

CONTENTS - IPB

Figure Number	Figure Title	Chapter/Section Number	Page Number
96-1	Electrical installation, cables and equipment (S/N 4 thru 153).....	96-99-00	2
96-2	Electrical installation, cables and equipment (S/N 154 thru 253)	96-99-00	10
96-3	Electrical installation, cables and equipment (S/N 254 thru 583)	96-99-00	18
96-4	Electrical installation, cables and equipment.....	96-99-00	28
96-5	Electrical installation, cable and equipment (S/N 584 thru SUB)	96-99-00	38
96-6	Electrical installation, cable and equipment	96-99-00	44
96-7	Electrical installation, cables and equipment (S/N 4 thru 153).....	96-99-00	52
96-8	Electrical installation, cables and equipment (S/N 154 thru 253)	96-99-00	62
96-9	Electrical installation, cables and equipment (S/N 254 thru 583)	96-99-00	72
96-10	Electrical installation, cables and equipment.....	96-99-00	88
96-11	Electrical installation, cable and equipment, DC panel (S/N 584 thru 4310)	96-99-00	102
96-12	Electrical installation, cable and equipment, DC panel (S/N 4311 thru SUB)	96-99-00	108
96-13	Console installation, overhead (S/N 4 thru 583)	96-99-00	112
96-14	Console installation, overhead (S/N 584 thru 2211) .	96-99-00	118
96-15	Console installation, overhead (S/N 2212 thru SUB)	96-99-00	126
96-16	Cable assembly, instruments (S/N 2879 thru SUB) .	96-99-00	132
96-17	Electrical installation, cable and equipment	96-99-00	136
96-18	Electrical installation, cable and equipment, tailboom (S/N 1658 thru SUB)	96-99-00	144
96-19	Passenger light, accessory kit (S/N 3567 thru SUB)	96-99-00	148
96-20	Heater kit, electrical mod; electrical installation, ash tray, light	96-99-00	150
96-21	Light installation, warning, generator (S/N 716 thru 2488, 2798 thru SUB)	96-99-00	152

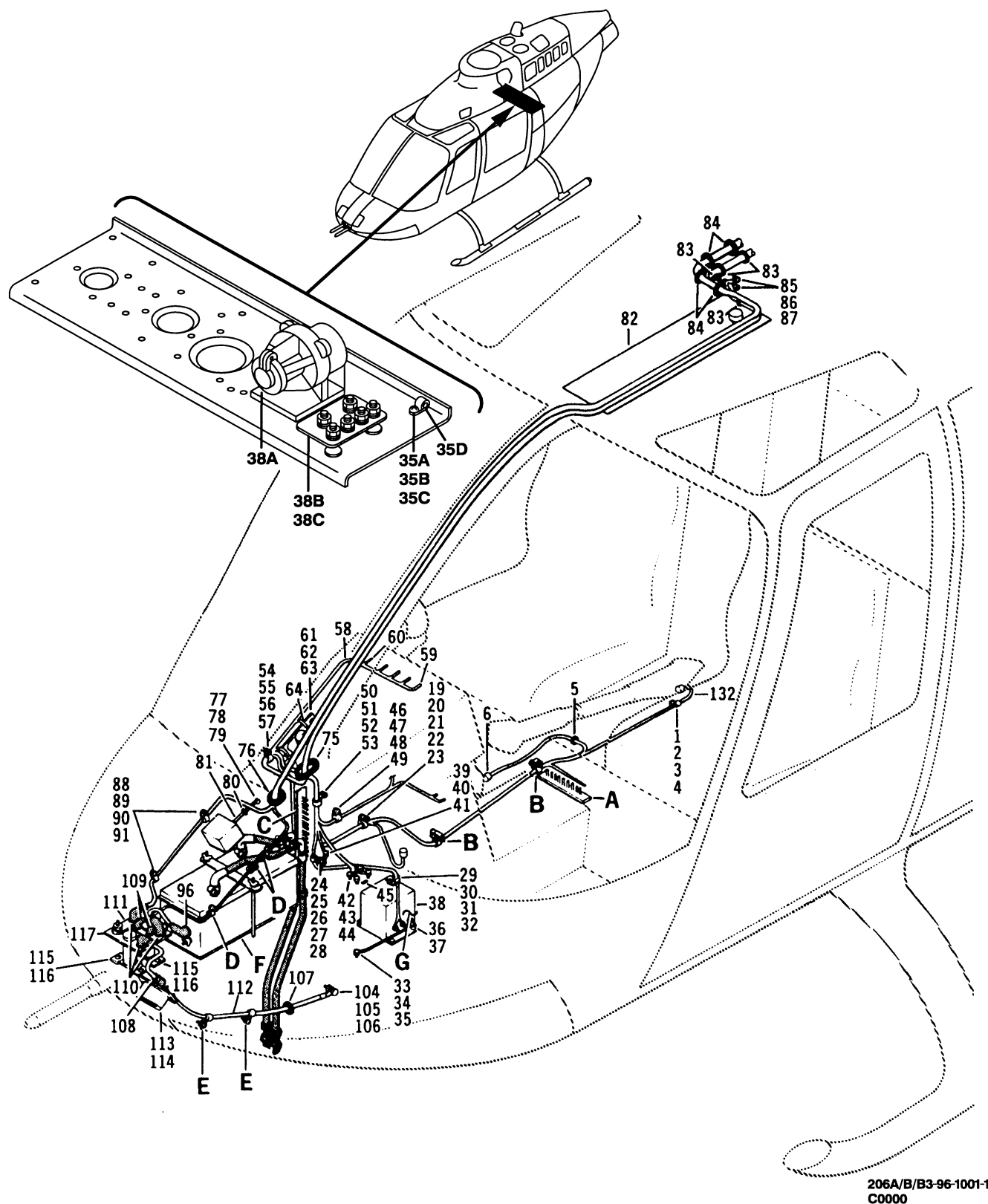
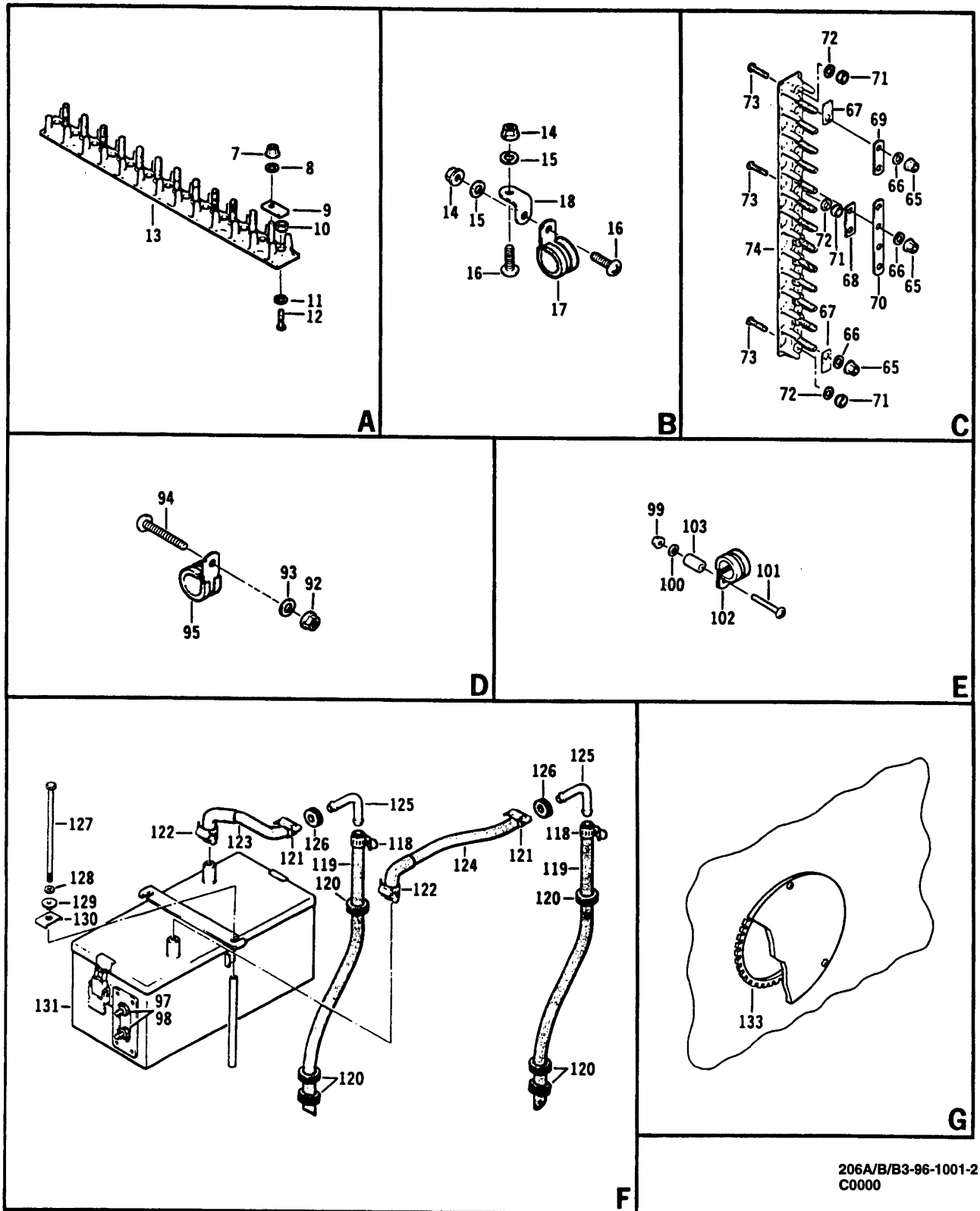

Figure 96-1. Electrical installation, cables and equipment (S/N 4 thru 153) (Sheet 1 of 2)



206A/B/B3-96-1001-2
C0000

Figure 96-1. Electrical installation, cables and equipment (S/N 4 thru 153) (Sheet 2)

(1) INDEX NUMBER	(2) PART NUMBER	(3) ITEM NAME	(4) UNIT PER ASSY	(5) A V A I L	(6) U O C
		FIGURE: 96-1. Electrical installation, cables and equipment (S/N 4 thru 153)			
	206-075-301-005	ELECTRICAL INSTL, CABLES AND EQUIPMENT (SEE FIG. . . . 7 FOR BALANCE OF BREAKDOWN)	1		
	206-075-301-007	ELECTRICAL INSTL, CABLES AND EQUIPMENT (SEE FIG. . . . 7 FOR BALANCE OF BREAKDOWN)	1		
1	NAS679A3	.NUT (REPLACED BY MS21042L3)	1		
1	MS21042L3	.NUT (REPLACES NAS679A3)	1	1	
2	AN960PD10L	.WASHER (REPLACED BY AN960JD10L)	1		
2	AN960JD10L	.WASHER (REPLACES AN960PD10L) (REPLACED BY NAS1149D0332J)	1		
2	NAS1149D0332J	.WASHER (REPLACES AN960JD10L)	1		
3	AN520-10R8	.SCREW (REPLACED BY MS35207-263)	1		
3	MS35207-263	.SCREW (REPLACES AN520-10R8)	1	1	
4	MS25281R4	.CLAMP (REPLACED BY MS25281-R4)	1	0	
4	MS25281-R4	.CLAMP (REPLACES MS25281R4)	1	1	
5	MS35489-6	.GROMMET	1	1	
6	206-075-301-003	.CLAMP (MAKE FROM MS21919WD4)	1	1	
6	MS21919WD4	.CLAMP	1		
7	NAS679A06	.NUT (REPLACED BY MS21042L06)	9	1	
7	MS21042L06	.NUT (REPLACES NAS679A06)	9	1	
8	AN961-6	.WASHER (REPLACED BY AN961-6T)	9		
8	AN961-6T	.WASHER (REPLACES AN961-6)	9	1	
9	MS25227-1A	.STRIP (REPLACED BY MS3373-A1)	2		
9	MS3373-A1	.STRIP (REPLACES MS25227-1A)	2	1	
10	NAS679A04	.NUT (REPLACED BY MS21042L04)	2	1	
10	MS21042L04	.NUT (REPLACES NAS679A04)	2	1	
11	AN960PD4L	.WASHER (REPLACED BY AN960JD4L)	2		
11	AN960JD4L	.WASHER (REPLACES AN960PD4L) (REPLACED BY NAS1149DN416J)	2	1	
11	NAS1149DN416J	.WASHER (REPLACES AN960JD4L)	2	1	
12	AN515-4R6	.SCREW (REPLACED BY MS35206-215)	2		
12	MS35206-215	.SCREW (REPLACES AN515-4R6)	2	1	
13	MS27212-1-9	.TERMINAL BOARD (REFERENCE DESIGNATOR TB4)	1	1	A
13	MS27212-1-11	.TERMINAL BOARD (REFERENCE DESIGNATOR TB4)	1	1	B
14	NAS679A3	.NUT (REPLACED BY MS21042L3)	4		
14	MS21042L3	.NUT (REPLACES NAS679A3)	4	1	
15	AN960PD10L	.WASHER (REPLACED BY AN960JD10L)	4		
15	AN960JD10L	.WASHER (REPLACES AN960PD10L) (REPLACED BY NAS1149D0332J)	4		
15	NAS1149D0332J	.WASHER (REPLACES AN960JD10L)	4		
16	AN520-10R8	.SCREW (REPLACED BY MS35207-263)	4		
16	MS35207-263	.SCREW (REPLACES AN520-10R8)	4	1	
17	MS25281R4	.CLAMP (REPLACED BY MS25281-R4)	2	0	
17	MS25281-R4	.CLAMP (REPLACES MS25281R4)	2	1	
18	AN743-12	.BRACKET	2	1	
19	NAS679A08	.NUT (REPLACED BY MS21042L08)	1		
19	MS21042L08	.NUT (REPLACES NAS679A08)	1	1	
20	AN960PD8L	.WASHER (REPLACED BY AN960JD8L)	1		
20	AN960JD8L	.WASHER (REPLACES AN960PD8L) (REPLACED BY NAS1149DN816J)	1	1	

(1) INDEX NUMBER	(2) PART NUMBER	(3) ITEM NAME	(4) UNIT PER ASSY	(5) A V A I L	(6) U O C
		FIGURE: 96-1. Electrical installation, cables and equipment (S/N 4 thru 153) (Cont'd)			
20	NAS1149DN816J	.WASHER (REPLACES AN960JD8L)	1		
21	AN525-832R16	.SCREW	1	1	
22	MS25281R4	.CLAMP (REPLACED BY MS25281-R4)	1	0	
22	MS25281-R4	.CLAMP (REPLACES MS25281R4)	1	1	
23	NAS43DD3-32	.SPACER (REPLACED BY NAS43DD3-32N)	1		
23	NAS43DD3-32N	.SPACER (REPLACES NAS43DD3-32)	1	1	
24	NAS679A3	.NUT (REPLACED BY MS21042L3)	2		
24	MS21042L3	.NUT (REPLACES NAS679A3)	2	1	
25	AN960PD10L	.WASHER (REPLACED BY AN960JD10L)	2		
25	AN960JD10L	.WASHER (REPLACES AN960PD10L) (REPLACED BY NAS1149D0332J)	2		
25	NAS1149D0332J	.WASHER (REPLACES AN960JD10L)	2		
26	AN520-10R8	.SCREW (REPLACED BY MS35207-263)	2		
26	MS35207-263	.SCREW (REPLACES AN520-10R8)	2	1	
27	MS25281R3	.CLAMP (REPLACED BY MS25281-R3)	1		
27	MS25281-R3	.CLAMP (REPLACES MS25281R3)	1	1	
28	20-032-1	.BRACKET	1	1	
29	NAS679A08	.NUT (REPLACED BY MS21042L08)	1		
29	MS21042L08	.NUT (REPLACES NAS679A08)	1	1	
30	AN960PD8L	.WASHER (REPLACED BY AN960JD8L)	1		
30	AN960JD8L	.WASHER (REPLACES AN960PD8L) (REPLACED BY NAS1149DN816J)	1	1	
30	NAS1149DN816J	.WASHER (REPLACES AN960JD8L)	1		
31	AN525-832R8	.SCREW	1	1	
32	MS25281R3	.CLAMP (REPLACED BY MS25281-R3)	1		
32	MS25281-R3	.CLAMP (REPLACES MS25281R3)	1	1	
33	NAS679A3	.NUT (REPLACED BY MS21042L3)	1		
33	MS21042L3	.NUT (REPLACES NAS679A3)	1	1	
34	AN960D10L	.WASHER (REPLACED BY NAS1149D0316H)	1	0	
34	NAS1149D0316H	.WASHER (REPLACES AN960D10L)	1		
35	AN520-10R8	.SCREW (REPLACED BY MS35207-263)	1		
35	MS35207-263	.SCREW (REPLACES AN520-10R8)	1	1	
35A	NAS679A3	.NUT (POST SI 206A-139) (REPLACED BY MS21042L3) . .	1		
35A	MS21042L3	.NUT (POST SI 206A-139) (REPLACES NAS679A3)	1	1	
35B	AN960PD10L	.WASHER (POST SI 206A-139) (REPLACED BY AN960JD10L)	1		
35B	AN960JD10L	.WASHER (POST SI 206A-139) (REPLACES AN960PD10L) . (REPLACED BY NAS1149D0332J)	1		
35B	NAS1149D0332J	.WASHER (POST SI 206A-139) (REPLACES AN960JD10L) .	1		
35C	MS35207-261	.SCREW (POST SI 206A-139)	1	1	
35D	MS25281-R3	.CLAMP (POST SI 206A-139)	1	1	
36	AN515-8R8	.SCREW (PRE SI 206A-139) (REPLACED BY MS35206-245)	4		
36	MS35206-245	.SCREW (PRE SI 206A-139) (REPLACES AN515-8R8)	4	1	
37	AN960D8L	.WASHER (PRE SI 206A-139)	4		
38	206-075-027-003	.VOLTAGE REGULATOR (PRE SI 206A-139) (REFERENCE . DESIGNATOR VR1)	1		
38A	CR2795B105A1	.VOLTAGE REGULATOR (POST SI 206A-139) (REFERENCE . DESIGNATOR VR1)	1	0	

(1) INDEX NUMBER	(2) PART NUMBER	(3) ITEM NAME	(4) UNIT PER ASSY	(5) A V A I L	(6) U O C
		FIGURE: 96-1. Electrical installation, cables and equipment (S/N 4 thru 153) (Cont'd)			
		(ALTERNATE PART)			
38A	1589-1F	.VOLTAGE REGULATOR (POST SI 206A-139) (REFERENCE . DESIGNATOR VR1)	1	1	
38B	204-075-861-001	.BASE, VOLTAGE REG (POST SI 206A-139)	1	1	
38C	K2945-6	..MOUNT	1	1	
39	NAS679A3	.NUT (REPLACED BY MS21042L3)	1		
39	MS21042L3	.NUT (REPLACES NAS679A3)	1	1	
40	AN960D10L	.WASHER (REPLACED BY NAS1149D0316H)	1	0	
40	NAS1149D0316H	.WASHER (REPLACES AN960D10L)	1		
41	AN520-10R8	.SCREW (REPLACED BY MS35207-263)	1		
41	MS35207-263	.SCREW (REPLACES AN520-10R8)	1	1	
42	AN340-2	.NUT (REPLACED BY MS35649-222)	4		
42	MS35649-222	.NUT (REPLACES AN340-2)	4	1	
43	AN936A2	.WASHER (REPLACED BY MS35333-35)	4		
43	MS35333-35	.WASHER (REPLACES AN936A2)	4	1	
44	AN515-2R8	.SCREW	4		
45	206-075-115-047	.DECAL, (FUEL QTY FULL ADJ-FUEL QTY EMPTY ADJ)	1	1	
46	NAS679A08	.NUT (REPLACED BY MS21042L08)	1		
46	MS21042L08	.NUT (REPLACES NAS679A08)	1	1	
47	AN960PD8L	.WASHER (REPLACED BY AN960JD8L)	1		
47	AN960JD8L	.WASHER (REPLACES AN960PD8L) (REPLACED BY NAS1149DN816J)	1	1	
47	NAS1149DN816J	.WASHER (REPLACES AN960JD8L)	1		
48	AN525-832R8	.SCREW	1	1	
49	MS25281R6	.CLAMP (REPLACED BY MS25281-R6)	1	1	
49	MS25281-R6	.CLAMP (REPLACES MS25281R6)	1	1	
50	NAS679A08	.NUT (REPLACED BY MS21042L08)	1		
50	MS21042L08	.NUT (REPLACES NAS679A08)	1	1	
51	AN960PD8L	.WASHER (REPLACED BY AN960JD8L)	1		
51	AN960JD8L	.WASHER (REPLACES AN960PD8L) (REPLACED BY NAS1149DN816J)	1	1	
51	NAS1149DN816J	.WASHER (REPLACES AN960JD8L)	1		
52	AN525-832R8	.SCREW	1	1	
53	MS25281R8	.CLAMP (REPLACED BY MS25281-R8)	1	1	
53	MS25281-R8	.CLAMP (REPLACES MS25281R8)	1	1	
54	NAS679A3	.NUT (REPLACED BY MS21042L3)	1		
54	MS21042L3	.NUT (REPLACES NAS679A3)	1	1	
55	AN960PD10L	.WASHER (REPLACED BY AN960JD10L)	1		
55	AN960JD10L	.WASHER (REPLACES AN960PD10L) (REPLACED BY NAS1149D0332J)	1		
55	NAS1149D0332J	.WASHER (REPLACES AN960JD10L)	1		
56	AN525-10R8	.SCREW (REPLACED BY 120-220-3P8)	1	1	
56	120-220-3P8	.SCREW (REPLACES AN525-10R8)	1		
57	MS25281R5	.CLAMP (REPLACED BY MS25281-R5)	1		
57	MS25281-R5	.CLAMP (REPLACES MS25281R5)	1	1	
58	206-075-357-001	.CABLE ASSY	1		
59	MS25041-2	..INDICATOR LIGHT (REFERENCE DESIGNATOR I5)	1	1	
60	MS25041-4	..INDICATOR LIGHT (REFERENCE DESIGNATOR I1, I2, . . I3, I4)	4	1	

(1) INDEX NUMBER	(2) PART NUMBER	(3) ITEM NAME	(4) UNIT PER ASSY	(5) A V A I L	(6) U O C
		FIGURE: 96-1. Electrical installation, cables and equipment (S/N 4 thru 153) (Cont'd)			
61	NAS679A08	.NUT (REPLACED BY MS21042L08)	2		
61	MS21042L08	.NUT (REPLACES NAS679A08)	2	1	
62	AN960PD8L	.WASHER (REPLACED BY AN960JD8L)	2		
62	AN960JD8L	.WASHER (REPLACES AN960PD8L) (REPLACED BY NAS1149DN816J)	2	1	
62	NAS1149DN816J	.WASHER (REPLACES AN960JD8L)	2		
63	AN525-832R8	.SCREW	2	1	
64	AN5534-2	.RESISTOR	1	1	
65	NAS679A06	.NUT (REPLACED BY MS21042L06)	13	1	
65	MS21042L06	.NUT (REPLACES NAS679A06)	13	1	
66	AN961-6	.WASHER (REPLACED BY AN961-6T)	13		
66	AN961-6T	.WASHER (REPLACES AN961-6)	13	1	
67	MS25227-1A	.STRIP (REPLACED BY MS3373-A1)	2		
67	MS3373-A1	.STRIP (REPLACES MS25227-1A)	2	1	
68	MS25227-2A	.STRIP (REPLACED BY MS3373-B1)	1		
68	MS3373-B1	.STRIP (REPLACES MS25227-2A)	1	6	
69	MS25226-2-2	.LINK	1	1	
70	MS25226-2-4	.LINK	1	1	
71	NAS679A04	.NUT (REPLACED BY MS21042L04)	3	1	
71	MS21042L04	.NUT (REPLACES NAS679A04)	3	1	
72	AN960PD4L	.WASHER (REPLACED BY AN960JD4L)	3		
72	AN960JD4L	.WASHER (REPLACES AN960PD4L) (REPLACED BY NAS1149DN416J)	3	1	
72	NAS1149DN416J	.WASHER (REPLACES AN960JD4L)	3	1	
73	AN515-4R6	.SCREW (REPLACED BY MS35206-215)	3		
73	MS35206-215	.SCREW (REPLACES AN515-4R6)	3	1	
74	MS27212-1-13	.TERMINAL BOARD (REFERENCE DESIGNATOR TB1)	1	1	
75	MS35489-27	.GROMMET	1	1	
76	MS35489-19	.GROMMET	1	1	
77	NAS679A3	.NUT (REPLACED BY MS21042L3)	1		
77	MS21042L3	.NUT (REPLACES NAS679A3)	1	1	
78	AN960PD10L	.WASHER (REPLACED BY AN960JD10L)	1		
78	AN960JD10L	.WASHER (REPLACES AN960PD10L) (REPLACED BY NAS1149D0332J)	1		
78	NAS1149D0332J	.WASHER (REPLACES AN960JD10L)	1		
79	AN520-10R8	.SCREW (REPLACED BY MS35207-263)	1		
79	MS35207-263	.SCREW (REPLACES AN520-10R8)	1	1	
80	MS35489-4	.GROMMET	2	1	
81	YZ18H	.QUICK DISCONNECT	2	0	
82	206-075-336-011	.CONSOLE INSTL, OVERHEAD (SEE FIG. 13 FOR BREAKDOWN)	1		
83	MS35489-12	.GROMMET	4	1	
84	MS35489-17	.GROMMET	4	1	
85	NAS679A3	.NUT (REPLACED BY MS21042L3)	2		
85	MS21042L3	.NUT (REPLACES NAS679A3)	2	1	
86	AN960D10L	.WASHER (REPLACED BY NAS1149D0316H)	2	0	
86	NAS1149D0316H	.WASHER (REPLACES AN960D10L)	2		
87	AN520-10R8	.SCREW (REPLACED BY MS35207-263)	2		
87	MS35207-263	.SCREW (REPLACES AN520-10R8)	2	1	

(1) INDEX NUMBER	(2) PART NUMBER	(3) ITEM NAME	(4) UNIT PER ASSY	(5) A V A I L	(6) U O C
		FIGURE: 96-1. Electrical installation, cables and equipment (S/N 4 thru 153) (Cont'd)			
88	NAS679A3	.NUT (REPLACED BY MS21042L3)	2		
88	MS21042L3	.NUT (REPLACES NAS679A3)	2	1	
89	AN960PD10L	.WASHER (REPLACED BY AN960JD10L)	2		
89	AN960JD10L	.WASHER (REPLACES AN960PD10L) (REPLACED BY NAS1149D0332J)	2		
89	NAS1149D0332J	.WASHER (REPLACES AN960JD10L)	2		
90	AN520-10R8	.SCREW (REPLACED BY MS35207-263)	2		
90	MS35207-263	.SCREW (REPLACES AN520-10R8)	2	1	
91	MS25281R8	.CLAMP (REPLACED BY MS25281-R8)	2	1	
91	MS25281-R8	.CLAMP (REPLACES MS25281R8)	2	1	
92	NAS679A3	.NUT (REPLACED BY MS21042L3)	3		
92	MS21042L3	.NUT (REPLACES NAS679A3)	3	1	
93	AN960PD10L	.WASHER (REPLACED BY AN960JD10L)	3		
93	AN960JD10L	.WASHER (REPLACES AN960PD10L) (REPLACED BY NAS1149D0332J)	3		
93	NAS1149D0332J	.WASHER (REPLACES AN960JD10L)	3		
94	AN520-10R8	.SCREW (REPLACED BY MS35207-263)	3		
94	MS35207-263	.SCREW (REPLACES AN520-10R8)	3	1	
95	MS25281R2	.CLAMP (REPLACED BY MS25281-R2)	3	1	
95	MS25281-R2	.CLAMP (REPLACES MS25281R2)	3	1	
96	MS25171-3S	.NIPPLE	1	1	
97	AN316-5R	.NUT	2	1	
98	MS35338-45	.WASHER	2	1	
99	NAS679A3	.NUT (REPLACED BY MS21042L3)	2		
99	MS21042L3	.NUT (REPLACES NAS679A3)	2	1	
100	AN960PD10L	.WASHER (REPLACED BY AN960JD10L)	2		
100	AN960JD10L	.WASHER (REPLACES AN960PD10L) (REPLACED BY NAS1149D0332J)	2		
100	NAS1149D0332J	.WASHER (REPLACES AN960JD10L)	2		
101	AN520-10R10	.SCREW (REPLACED BY MS35207-264)	2	0	
101	MS35207-264	.SCREW (REPLACES AN520-10R10)	2	1	
102	MS25281R6	.CLAMP (REPLACED BY MS25281-R6)	2	1	
102	MS25281-R6	.CLAMP (REPLACES MS25281R6)	2	1	
103	NAS43DD3-8	.SPACER	2	1	
104	NAS679A5	.NUT (REPLACED BY MS21042L5)	1		
104	MS21042L5	.NUT (REPLACES NAS679A5)	1	1	
105	AN960D516	.WASHER (REPLACED BY NAS1149D0563H)	1		
105	NAS1149D0563H	.WASHER (REPLACES AN960D516)	1	1	
106	AN5DD5A	.BOLT (REPLACED BY NAS6205-4)	1	1	
106	NAS6205-4	.BOLT (REPLACES AN5DD5A)	1	1	
107	MS35489-14	.GROMMET	1	1	
108	MS25171-4S	.NIPPLE	1	1	
109	MS25171-1S	.NIPPLE	2	1	
110	MS25171-3S	.NIPPLE	3	1	
111	206-075-109-005	.BUS BAR (REPLACED BY 206-075-109-019)	1		
111	206-075-109-019	.BUS BAR (REPLACES 206-075-109-005)	1	1	
112	206-075-356-001	.CABLE ASSY	1	6	
113	AN507-1032R12	.SCREW (REPLACED BY MS24693S274)	2		

(1) INDEX NUMBER	(2) PART NUMBER	(3) ITEM NAME	(4) UNIT PER ASSY	(5) A V A I L	(6) U O C									
		FIGURE: 96-1. Electrical installation, cables and equipment (S/N 4 thru 153) (Cont'd)												
113	MS24693S274	.SCREW (REPLACES AN507-1032R12) (REPLACED BY MS24693-S274)	2	1										
113	MS24693-S274	.SCREW (REPLACES MS24693S274)	2											
114	AN2552-3A	.RECEPTACLE, EXTERNAL POWER (REFERENCE DESIGNATOR J16) (REPLACED BY MS3506-1)	1											
114	MS3506-1	.CONNECTOR, EXTERNAL POWER (REFERENCE DESIGNATOR J16) (REPLACES AN2552-3A)	1	1										
115	AN4-3A	.BOLT	4	1										
116	AN960D416L	.WASHER (REPLACED BY NAS1149D0416H)	4	1										
116	NAS1149D0416H	.WASHER (REPLACES AN960D416L)	4											
117	MS24171D1	.RELAY (REFERENCE DESIGNATOR K1, K2)	2											
	206-075-313-001	.BATTERY INSTL	1											
118	AN737TW26	.CLAMP	2	1										
119	206-075-314-005	.TUBE	2	1										
120	MS35489-17	.GROMMET	6	1										
121	AN737TW26	.CLAMP	2	1										
122	AN737TW30	.CLAMP	2	1										
123	206-075-314-003	.TUBE ASSY	1	1										
124	206-075-314-001	.TUBE ASSY	1											
125	206-075-315-001	.TUBE	2	1										
126	MS35489-11	.GROMMET	2	1										
127	AN4-61A	.BOLT	2	1										
128	NAS1070-416	.WASHER	2	1										
129	206-030-193-003	.BUSHING	2	1										
130	204-075-567-013	.CHANNEL	2	1										
131	27662-21	.BATTERY (REFERENCE DESIGNATOR BT3) (REPLACED . . . BY 27662-021)	1	0										
131	27662-021	.BATTERY (REFERENCE DESIGNATOR BT3) (REPLACES . . . 27662-21)	1	1										
132	206-075-357-013	.CABLE ASSY (USBL ON 206-075-301-007)	1	6	B									
133	MS21266-1	.GROMMET	1											
<div>USABLE ON CODES</div> <table><tr><th>CODE</th><th>MODEL</th><th>SERIAL NUMBER</th></tr><tr><td>A</td><td>206A</td><td>4-103</td></tr><tr><td>B</td><td>206A</td><td>104-153</td></tr></table> <div>1) UNLESS A USABLE ON PART NUMBER IS LISTED IN THE ITEM NAME COLUMN; NO CODE INDICATES THE PART APPLIES TO ALL SERIAL NUMBERS.</div> <div>2) IF THE SERIAL NUMBER IS BLANK THE PART APPLIES TO ALL SERIAL NUMBERS FOR THAT MODEL.</div>						CODE	MODEL	SERIAL NUMBER	A	206A	4-103	B	206A	104-153
CODE	MODEL	SERIAL NUMBER												
A	206A	4-103												
B	206A	104-153												

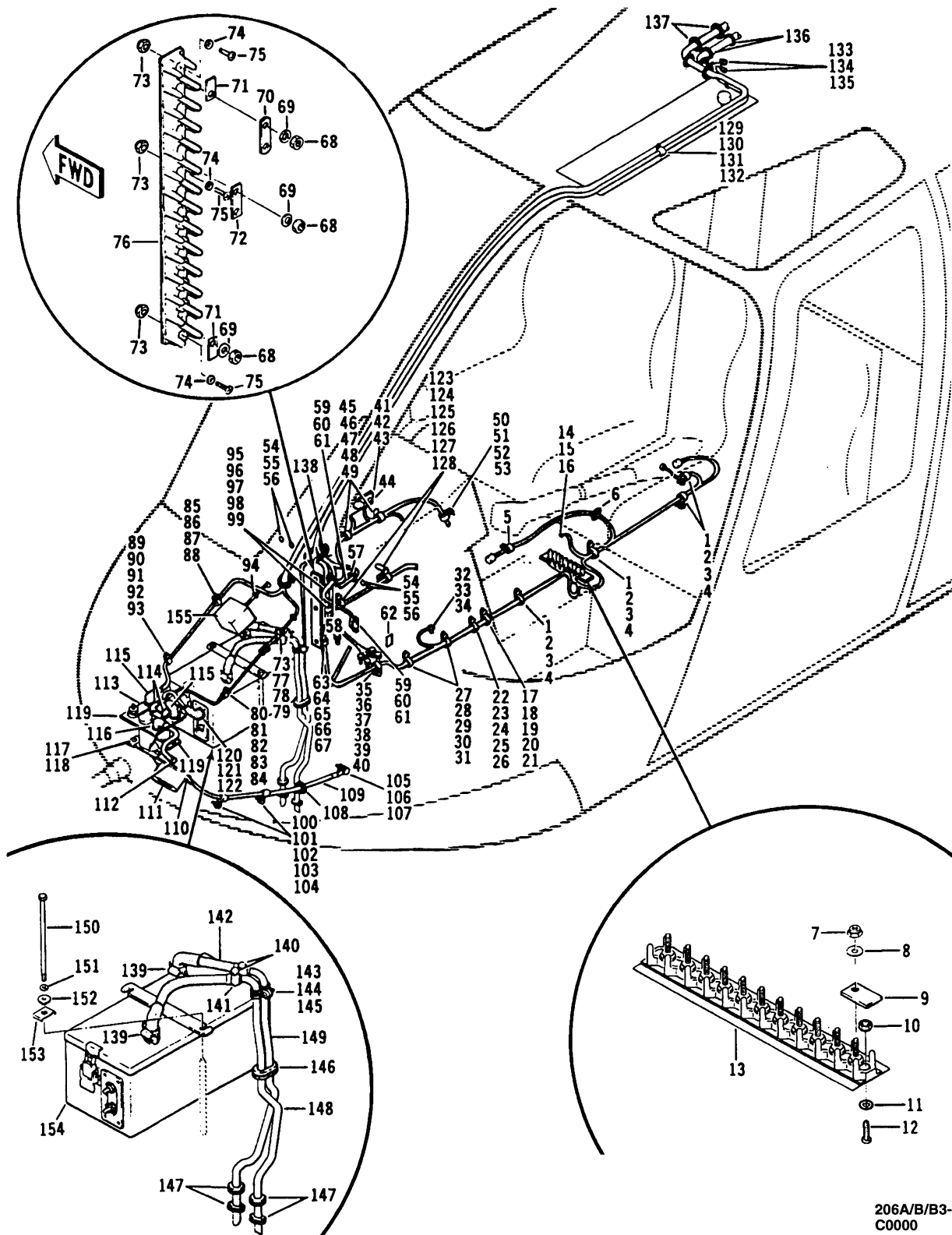

206A/B/B3-96-1002
C0000

Figure 96-2. Electrical installation, cables and equipment (S/N 154 thru 253)

(1) INDEX NUMBER	(2) PART NUMBER	(3) ITEM NAME	(4) UNIT PER ASSY	(5) A V A I L	(6) U O C
		FIGURE: 96-2. Electrical installation, cables and equipment (S/N 154 thru 253)			
	206-075-324-001	ELECTRICAL INSTL, CABLES AND EQUIP (SEE FIG. 8 FOR BALANCE OF BREAKDOWN)	1		
	206-075-324-003	ELECTRICAL INSTL, CABLES AND EQUIP (SEE FIG. 8 FOR BALANCE OF BREAKDOWN)	1		
1	NAS679A3	.NUT (REPLACED BY MS21042L3)	4		
1	MS21042L3	.NUT (REPLACES NAS679A3)	4		
2	AN960PD10L	.WASHER (REPLACED BY AN960JD10L)	4		
2	AN960JD10L	.WASHER (REPLACES AN960PD10L)	4		
3	AN520-10R8	.SCREW (REPLACED BY MS35207-263)	4		
3	MS35207-263	.SCREW (REPLACES AN520-10R8)	4		
4	MS25281R4	.CLAMP (REPLACED BY MS25281-R4)	4	0	
4	MS25281-R4	.CLAMP (REPLACES MS25281R4)	4	0	
5	206-075-301-003	.CLAMP (MAKE FROM MS21919DG4)	1	1	
5	MS21919DG4	.CLAMP	1	1	
6	MS35489-6	.GROMMET	1	1	
7	MS21042L06	.NUT	9	1	
8	AN961-6T	.WASHER	9	1	
9	MS25227-1A	.STRIP (REPLACED BY MS3373-A1)	2		
9	MS3373-A1	.STRIP (REPLACES MS25227-1A)	2		
10	MS21042L04	.NUT	2	1	
11	AN960PD4L	.WASHER (REPLACED BY AN960JD4L)	2		
11	AN960JD4L	.WASHER (REPLACES AN960PD4L)	2		
12	MS35206-215	.SCREW	2	1	
13	MS27212-1-11	.TERMINAL BOARD	1	1	
14	NAS679A3	.NUT (REPLACED BY MS21042L3)	1		
14	MS21042L3	.NUT (REPLACES NAS679A3)	1		
15	AN960D10L	.WASHER	1	0	
16	AN520-10R8	.SCREW (REPLACED BY MS35207-263)	1		
16	MS35207-263	.SCREW (REPLACES AN520-10R8)	1		
17	NAS679A3	.NUT (REPLACED BY MS21042L3)	2		
17	MS21042L3	.NUT (REPLACES NAS679A3)	2		
18	AN960PD10L	.WASHER (REPLACED BY AN960JD10L)	2		
18	AN960JD10L	.WASHER (REPLACES AN960PD10L)	2		
19	AN520-10R8	.SCREW (REPLACED BY MS35207-263)	2		
19	MS35207-263	.SCREW (REPLACES AN520-10R8)	2		
20	MS25281R4	.CLAMP (REPLACED BY MS25281-R4)	1	0	
20	MS25281-R4	.CLAMP (REPLACES MS25281R4)	1	0	
21	AN743-12	.BRACKET	1	1	
22	NAS679A08	.NUT (REPLACED BY MS21042L08)	1		
22	MS21042L08	.NUT (REPLACES NAS679A08)	1		
23	AN960PD8L	.WASHER (REPLACED BY AN960JD8L)	1		
23	AN960JD8L	.WASHER (REPLACES AN960PD8L)	1		
24	AN525-832R16	.SCREW	1	1	
25	MS25281R4	.CLAMP (REPLACED BY MS25281-R4)	1	0	
25	MS25281-R4	.CLAMP (REPLACES MS25281R4)	1	0	
26	NAS43DD3-32	.SPACER (REPLACED BY NAS43DD3-32N)	1		
26	NAS43DD3-32N	.SPACER (REPLACES NAS43DD3-32)	1		
27	NAS679A3	.NUT (REPLACED BY MS21042L3)	4		
27	MS21042L3	.NUT (REPLACES NAS679A3)	4		

(1) INDEX NUMBER	(2) PART NUMBER	(3) ITEM NAME	(4) UNIT PER ASSY	(5) A V A I L	(6) U O C
		FIGURE: 96-2. Electrical installation, cables and equipment (S/N 154 thru 253) (Cont'd)			
28	AN960PD10L	.WASHER (REPLACED BY AN960JD10L)	4		
28	AN960JD10L	.WASHER (REPLACES AN960PD10L)	4		
29	AN520-10R8	.SCREW (REPLACED BY MS35207-263)	4		
29	MS35207-263	.SCREW (REPLACES AN520-10R8)	4		
30	MS25281R5	.CLAMP (REPLACED BY MS25281-R5)	2		
30	MS25281-R5	.CLAMP (REPLACES MS25281R5)	2		
31	20-032-1	.BRACKET	2	1	
32	NAS679A3	.NUT (REPLACED BY MS21042L3)	1		
32	MS21042L3	.NUT (REPLACES NAS679A3)	1		
33	AN960PD10L	.WASHER (REPLACED BY AN960JD10L)	1		
33	AN960JD10L	.WASHER (REPLACES AN960PD10L)	1		
34	AN520-10R8	.SCREW (REPLACED BY MS35207-263)	1		
34	MS35207-263	.SCREW (REPLACES AN520-10R8)	1		
35	NAS679A3	.NUT (REPLACED BY MS21042L3)	1		
35	MS21042L3	.NUT (REPLACES NAS679A3)	1		
36	AN960PD10L	.WASHER (REPLACED BY AN960JD10L)	2		
36	AN960JD10L	.WASHER (REPLACES AN960PD10L)	2		
37	AN960PD10	.WASHER (REPLACED BY AN960JD10)	1		
37	AN960JD10	.WASHER (REPLACES AN960PD10)	1		
38	AN520-10R14	.SCREW (REPLACED BY MS35207-266)	1		
38	MS35207-266	.SCREW (REPLACES AN520-10R14)	1		
39	MS25281R5	.CLAMP (REPLACED BY MS25281-R5)	1		
39	MS25281-R5	.CLAMP (REPLACES MS25281R5)	1		
40	NAS43DD3-28	.SPACER	1		
41	NAS679A08	.NUT (REPLACED BY MS21042L08)	2		
41	MS21042L08	.NUT (REPLACES NAS679A08)	2		
42	AN960PD8L	.WASHER (REPLACED BY AN960JD8L)	2		
42	AN960JD8L	.WASHER (REPLACES AN960PD8L)	2		
43	AN525-832R8	.SCREW	2	1	
44	AN5534-2	.RESISTOR, THERMOCOUPLE (REFERENCE DESIGNATOR . . . R1)	1	1	
45	NAS679A3	.NUT (REPLACED BY MS21042L3)	4		
45	MS21042L3	.NUT (REPLACES NAS679A3)	4		
46	AN960PD10L	.WASHER (REPLACED BY AN960JD10L)	4		
46	AN960JD10L	.WASHER (REPLACES AN960PD10L)	4		
47	AN520-10R8	.SCREW (REPLACED BY MS35207-263)	4		
47	MS35207-263	.SCREW (REPLACES AN520-10R8)	4		
48	MS25281R6	.CLAMP (REPLACED BY MS25281-R6)	2	1	
48	MS25281-R6	.CLAMP (REPLACES MS25281R6)	2	1	
49	20-032-1	.BRACKET	2	1	
50	NAS679A3	.NUT (REPLACED BY MS21042L3)	1		
50	MS21042L3	.NUT (REPLACES NAS679A3)	1		
51	AN960PD10L	.WASHER (REPLACED BY AN960JD10L)	1		
51	AN960JD10L	.WASHER (REPLACES AN960PD10L)	1		
52	AN520-10R8	.SCREW (REPLACED BY MS35207-263)	1		
52	MS35207-263	.SCREW (REPLACES AN520-10R8)	1		
53	MS25281R3	.CLAMP (REPLACED BY MS25281-R3)	1		
53	MS25281-R3	.CLAMP (REPLACES MS25281R3)	1		
54	NAS679A3	.NUT (REPLACED BY MS21042L3)	4		

(1) INDEX NUMBER	(2) PART NUMBER	(3) ITEM NAME	(4) UNIT PER ASSY	(5) A V A I L	(6) U O C
		FIGURE: 96-2. Electrical installation, cables and equipment (S/N 154 thru 253) (Cont'd)			
54	MS21042L3	.NUT (REPLACES NAS679A3)	4		
55	AN960D10L	.WASHER	4	0	
56	AN520-10R10	.SCREW (REPLACED BY MS35207-264)	4	0	
56	MS35207-264	.SCREW (REPLACES AN520-10R10)	4	0	
57	MS35489-6	.GROMMET	1	1	
58	MS35489-19	.GROMMET	1	1	
59	AN340-2	.NUT (REPLACED BY MS35649-222)	2		
59	MS35649-222	.NUT (REPLACES AN340-2)	2		
60	AN936A2	.WASHER (REPLACED BY MS35333-35)	2		
60	MS35333-35	.WASHER (REPLACES AN936A2)	2		
61	MS35206-210	.SCREW	2	1	
62	206-075-115-047	.DECAL, (FUEL QTY FULL ADJ-FUEL QTY EMPTY ADJ)	1	1	
63	NAS679A3	.NUT (REPLACED BY MS21042L3)	1		
63	MS21042L3	.NUT (REPLACES NAS679A3)	1		
64	AN960PD10L	.WASHER (REPLACED BY AN960JD10L)	1		
64	AN960JD10L	.WASHER (REPLACES AN960PD10L)	1		
65	AN520-10R16	.SCREW (REPLACED BY MS35207-267)	1		
65	MS35207-267	.SCREW (REPLACES AN520-10R16)	1		
66	MS25281-R7	.CLAMP	1	1	
67	NAS43DD3-48	.SPACER (REPLACED BY NAS43DD3-48N)	1		
67	NAS43DD3-48N	.SPACER (REPLACES NAS43DD3-48)	1		
68	MS21042L06	.NUT	13	1	
69	AN961-6T	.WASHER	13	1	
70	MS25226-2-2	.LINK	1	1	
71	MS25227-1A	.STRIP (REPLACED BY MS3373-A1)	2		
71	MS3373-A1	.STRIP (REPLACES MS25227-1A)	2		
72	MS25227-2A	.STRIP (REPLACED BY MS3373-B1)	1		
72	MS3373-B1	.STRIP (REPLACES MS25227-2A)	1		
73	NAS679A3	.NUT (REPLACED BY MS21042L3)	4		
73	MS21042L3	.NUT (REPLACES NAS679A3)	4		
74	AN960PD4L	.WASHER (REPLACED BY AN960JD4L)	3		
74	AN960JD4L	.WASHER (REPLACES AN960PD4L)	3		
75	AN515-4R6	.SCREW (REPLACED BY MS35206-215)	3		
75	MS35206-215	.SCREW (REPLACES AN515-4R6)	3		
76	MS27212-1-13	.TERMINAL BOARD (REFERENCE DESIGNATOR TB1)	1	1	
77	AN960PD10L	.WASHER (REPLACED BY AN960JD10L)	1		
77	AN960JD10L	.WASHER (REPLACES AN960PD10L)	1		
78	AN520-10R8	.SCREW (REPLACED BY MS35207-263)	1		
78	MS35207-263	.SCREW (REPLACES AN520-10R8)	1		
79	MS25281R2	.CLAMP (REPLACED BY MS25281-R2)	1	1	
79	MS25281-R2	.CLAMP (REPLACES MS25281R2)	1	1	
80	NAS679A3	.NUT (REPLACED BY MS21042L3)	1		
80	MS21042L3	.NUT (REPLACES NAS679A3)	1		
81	AN960PD10L	.WASHER (REPLACED BY AN960JD10L)	1		
81	AN960JD10L	.WASHER (REPLACES AN960PD10L)	1		
82	AN520-10R16	.SCREW (REPLACED BY MS35207-267)	1		
82	MS35207-267	.SCREW (REPLACES AN520-10R16)	1		
83	MS25281-R2	.CLAMP	1	1	
84	NAS42HT8-12	.SPACER	1	6	

(1) INDEX NUMBER	(2) PART NUMBER	(3) ITEM NAME	(4) UNIT PER ASSY	(5) A V A I L	(6) U O C
		FIGURE: 96-2. Electrical installation, cables and equipment (S/N 154 thru 253) (Cont'd)			
85	NAS679A3	.NUT (REPLACED BY MS21042L3)	1		
85	MS21042L3	.NUT (REPLACES NAS679A3)	1		
86	AN960PD10L	.WASHER (REPLACED BY AN960JD10L)	1		
86	AN960JD10L	.WASHER (REPLACES AN960PD10L)	1		
87	MS35207-263	.SCREW	1	1	
88	MS25281F8	.CLAMP (REPLACED BY MS25281-F8)	1	1	
88	MS25281-F8	.CLAMP (REPLACES MS25281F8)	1	1	
89	NAS679A3	.NUT (REPLACED BY MS21042L3)	1		
89	MS21042L3	.NUT (REPLACES NAS679A3)	1		
90	AN960PD10L	.WASHER (REPLACED BY AN960JD10L)	1		
90	AN960JD10L	.WASHER (REPLACES AN960PD10L)	1		
91	AN520-10R16	.SCREW (REPLACED BY MS35207-267)	1		
91	MS35207-267	.SCREW (REPLACES AN520-10R16)	1		
92	MS25281-F8	.CLAMP	1		
93	NAS43DD3-32	.SPACER (REPLACED BY NAS43DD3-32N)	1		
93	NAS43DD3-32N	.SPACER (REPLACES NAS43DD3-32)	1		
94	MS35489-4	.GROMMET	2	1	
95	NAS679A3	.NUT (REPLACED BY MS21042L3)	2		
95	MS21042L3	.NUT (REPLACES NAS679A3)	2		
96	AN960PD10L	.WASHER (REPLACED BY AN960JD10L)	2		
96	AN960JD10L	.WASHER (REPLACES AN960PD10L)	2		
97	AN520-10R8	.SCREW (REPLACED BY MS35207-263)	2		
97	MS35207-263	.SCREW (REPLACES AN520-10R8)	2		
98	MS281-F8	.CLAMP	2		
99	MS25281R10	.CLAMP (REPLACED BY MS25281-R10)	2		
99	MS25281-R10	.CLAMP (REPLACES MS25281R10)	2		
100	MS21042L3	.NUT	2	1	
101	AN960PD10L	.WASHER (REPLACED BY AN960JD10L)	2		
101	AN960JD10L	.WASHER (REPLACES AN960PD10L)	2		
102	MS35207-264	.SCREW	2	1	
103	MS25281R6	.CLAMP (REPLACED BY MS25281-R6)	2	1	
103	MS25281-R6	.CLAMP (REPLACES MS25281R6)	2	1	
104	NAS43DD3-8	.SPACER	2	1	
105	NAS679A5	.NUT (REPLACED BY MS21042L5)	1		
105	MS21042L5	.NUT (REPLACES NAS679A5)	1		
106	AN960D516	.WASHER	1		
107	AN5DD5A	.BOLT (REPLACED BY NAS6205-4)	1	1	
107	NAS6205-4	.BOLT (REPLACES AN5DD5A)	1	1	
108	MS35489-14	.GROMMET	1	1	
109	206-075-356-001	.CABLE ASSY (USBL ON 206-075-324-001)	1	6	A
109	206-075-356-019	.CABLE ASSY (USBL ON 206-075-324-003)	1	1	B
110	AN507-1032R12	.SCREW (REPLACED BY MS24693S274)	2		
110	MS24693S274	.SCREW (REPLACES AN507-1032R12)	2		
111	AN2552-3A	.RECEPTACLE, EXTERNAL POWER (REPLACED BY MS3506-1) (REFERENCE DESIGNATOR J16)	1		
111	MS3506-1	.CONNECTOR, EXTERNAL POWER (REPLACES AN2552-3A) . . (REFERENCE DESIGNATOR J16)	1		
112	MS25171-3S	.NIPPLE	1	1	
113	206-075-109-005	.BUS BAR (REPLACED BY 206-075-109-019)	1		

(1) INDEX NUMBER	(2) PART NUMBER	(3) ITEM NAME	(4) UNIT PER ASSY	(5) A V A I L	(6) U O C
		FIGURE: 96-2. Electrical installation, cables and equipment (S/N 154 thru 253) (Cont'd)			
113	206-075-109-019	.BUS BAR (REPLACES 206-075-109-005)	1	1	
114	MS25171-3S	.NIPPLE	2	1	
115	MS25171-1S	.NIPPLE	2	1	
116	MS25171-4S	.NIPPLE	1	1	
117	AN4-3A	.BOLT	4	1	
118	AN960D416L	.WASHER	4	1	
119	MS24171D1	.RELAY (REFERENCE DESIGNATOR K1,K2)	2		
120	MS25171-3S	.NIPPLE	1	1	
121	AN316-5R	.NUT	2	1	
122	MS35338-45	.WASHER, LOCK	2	1	
123	NAS679A3	.NUT (REPLACES BY MS21042L3)	4		
123	MS21042L3	.NUT (REPLACES NAS679A3)	4		
124	AN960PD10L	.WASHER (REPLACES BY AN960JD10L)	4		
124	AN960JD10L	.WASHER (REPLACES AN960PD10L)	4		
125	AN520-10R8	.SCREW (REPLACES BY MS35207-263)	4		
125	MS35207-263	.SCREW (REPLACES AN520-10R8)	4		
126	MS25281R4	.CLAMP (REPLACES BY MS25281-R4)	1	0	
126	MS25281-R4	.CLAMP (REPLACES MS25281R4)	1	0	
127	MS25281R7	.CLAMP (REPLACES BY MS25281-R7)	1		
127	MS25281-R7	.CLAMP (REPLACES MS25281R7)	1		
128	20-032-1	.BRACKET	2	1	
129	NAS679A3	.NUT (REPLACES BY MS21042L3)	1		
129	MS21042L3	.NUT (REPLACES NAS679A3)	1		
130	AN960PD10L	.WASHER (REPLACES BY AN960JD10L)	1		
130	AN960JD10L	.WASHER (REPLACES AN960PD10L)	1		
131	AN520-10R8	.SCREW (REPLACES BY MS35207-263)	1		
131	MS35207-263	.SCREW (REPLACES AN520-10R8)	1		
132	MS25281R12	.CLAMP (REPLACES BY MS25281-R12)	1		
132	MS25281-R12	.CLAMP (REPLACES MS25281R12)	1		
133	NAS679A3	.NUT (REPLACES BY MS21042L3)	2		
133	MS21042L3	.NUT (REPLACES NAS679A3)	2		
134	AN960D10L	.WASHER	2	0	
135	AN520-10R8	.SCREW (REPLACES BY MS35207-263)	2		
135	MS35207-263	.SCREW (REPLACES AN520-10R8)	2		
136	MS35489-17	.GROMMET	4	1	
137	MS35489-12	.GROMMET	4	1	
138	MS35489-27	.GROMMET	1	1	
	206-075-336-001	.CONSOLE INSTL, OVERHEAD (SEE FIG. 13 FOR BREAKDOWN) (USBL ON 206-075-324-001)	1		
	206-075-336-011	.CONSOLE INSTL, OVERHEAD (SEE FIG. 13 FOR BREAKDOWN) (USBL ON 206-075-324-003)	1		
	206-075-322-001	.BATTERY INSTL	1		
139	AN737TW30	.CLAMP	2	1	
140	AN737TW26	.CLAMP	2	1	
141	206-075-314-011	.TUBE ASSY	1	1	
142	206-075-314-013	.TUBE ASSY	1	1	
143	NAS679A3	.NUT (REPLACES BY MS21042L3)	1		
143	MS21042L3	.NUT (REPLACES NAS679A3)	1		
144	AN520-10R8	.SCREW (REPLACES BY MS35207-263)	1		

(1)	(2)	(3)	(4)	(5)	(6)
INDEX NUMBER	PART NUMBER	ITEM NAME	UNIT PER ASSY	A V A I L	U O C
		FIGURE: 96-2. Electrical installation, cables and equipment (S/N 154 thru 253) (Cont'd)			
144	MS35207-263	..SCREW (REPLACES AN520-10R8)	1		
145	MS21919WDG6	..CLAMP	2	1	
146	MS35489-22	..GROMMET	1	1	
147	MS35489-11	..GROMMET	4	1	
148	206-075-325-001	..TUBE	1	1	
149	206-075-326-001	..TUBE, BATTERY VENT	1	1	
150	AN4-61A	..BOLT	2	1	
151	NAS1070-416	..WASHER	2	1	
152	206-030-193-003	..BUSHING	2	1	
153	204-075-567-013	..CHANNEL	2	1	
154	27662	..BATTERY (REPLACED BY 27662-2) (REFERENCE DESIGNATOR BT1)	1	6	
154	27662-2	..BATTERY (REPLACES 27662) (REFERENCE DESIGNATOR BT1) (ALTERNATE PART)	1	6	
154	1136	..BATTERY	1		
155	320555	.QUICK DISCONNECT	2	1	
USABLE ON CODES					
CODE MODEL SERIAL NUMBER					
A 206A 154-203					
B 206A 204-253					
1) UNLESS A USABLE ON PART NUMBER IS LISTED IN THE ITEM NAME COLUMN; NO CODE INDICATES THE PART APPLIES TO ALL SERIAL NUMBERS.					
2) IF THE SERIAL NUMBER IS BLANK THE PART APPLIES TO ALL SERIAL NUMBERS FOR THAT MODEL.					

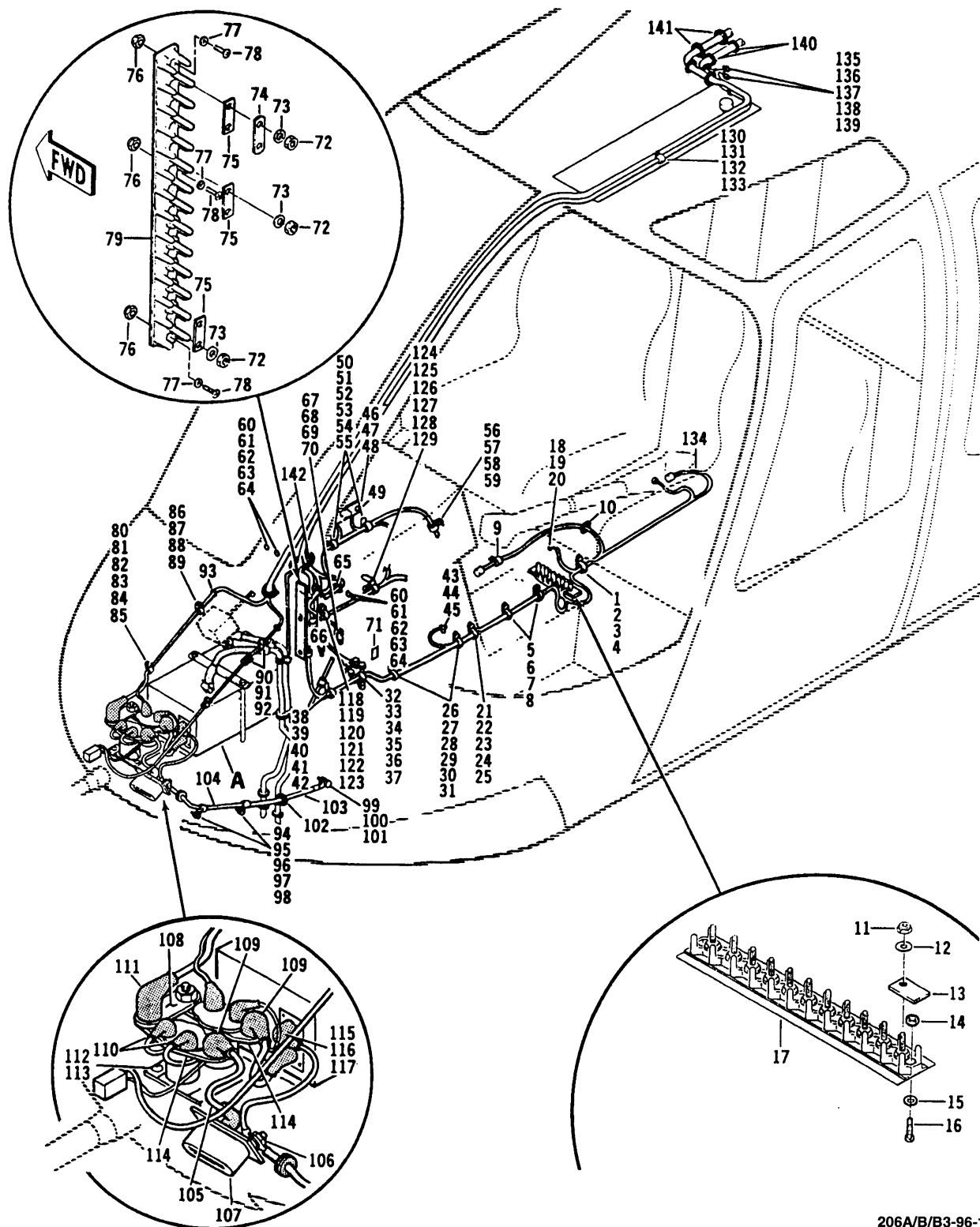

206A/B/B3-96-1003-1
C0000

Figure 96-3. Electrical installation, cables and equipment (S/N 254 thru 583) (Sheet 1 of 2)

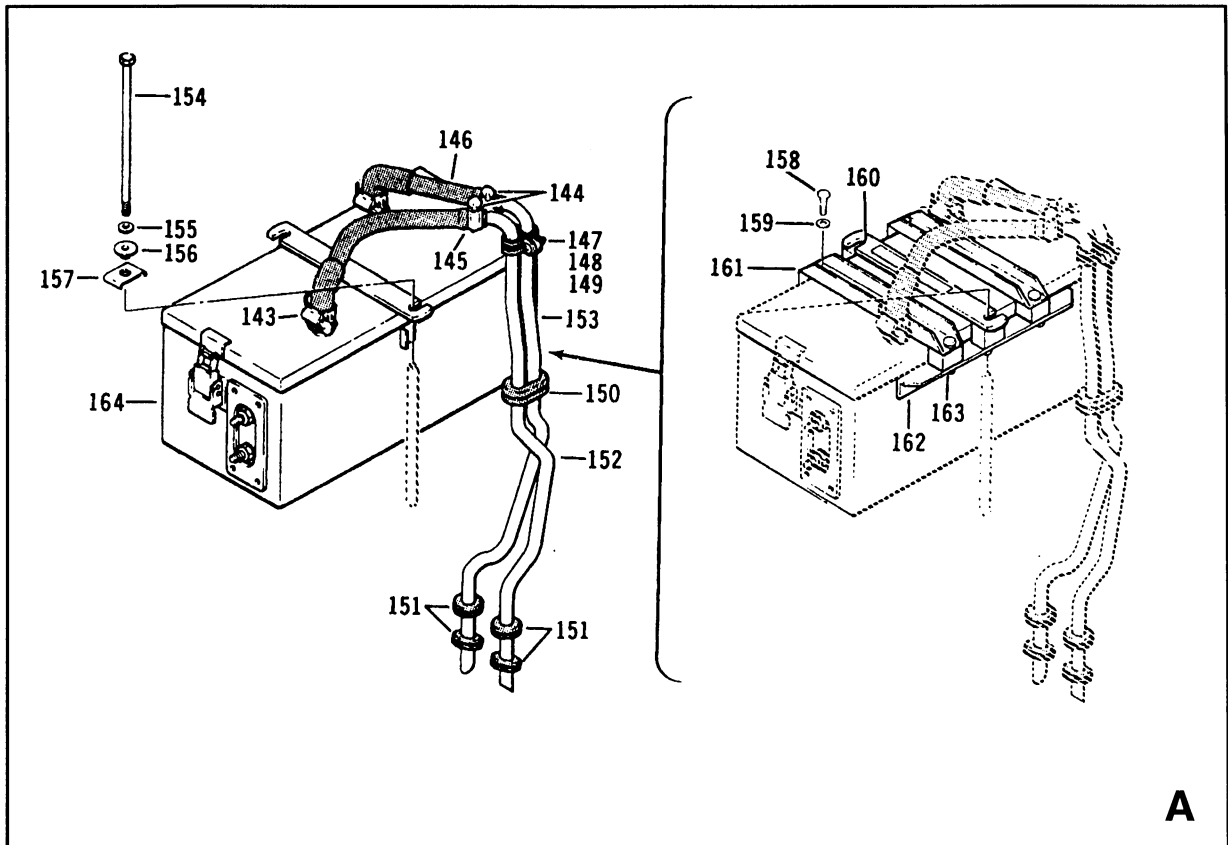

206A/B/B3-96-1003-2
C0000

Figure 96-3. Electrical installation, cables and equipment (S/N 254 thru 583) (Sheet 2)

(1) INDEX NUMBER	(2) PART NUMBER	(3) ITEM NAME	(4) UNIT PER ASSY	(5) A V A I L	(6) U O C
		FIGURE: 96-3. Electrical installation, cables and equipment (S/N 254 thru 583)			
	206-075-503-001	ELECTRICAL INSTL, CABLES AND EQUIP (SEE FIG. 9 FOR BALANCE OF BREAKDOWN)	1		
	206-075-503-003	ELECTRICAL INSTL, CABLES AND EQUIP (SEE FIG. 9 FOR BALANCE OF BREAKDOWN)	1		
	206-075-503-005	ELECTRICAL INSTL, CABLES AND EQUIP (SEE FIG. 9 FOR BALANCE OF BREAKDOWN)	1		
	206-075-503-007	ELECTRICAL INSTL, CABLES AND EQUIP (SEE FIG. 9 FOR BALANCE OF BREAKDOWN)	1		
	206-075-503-009	ELECTRICAL INSTL, CABLES AND EQUIP (SEE FIG. 9 FOR BALANCE OF BREAKDOWN)	1		
1	NAS679A3	.NUT (REPLACED BY MS21042L3)	1		
1	MS21042L3	.NUT (REPLACES NAS679A3)	1		
2	AN960PD10L	.WASHER (REPLACED BY AN960JD10L)	1		
2	AN960JD10L	.WASHER (REPLACES AN960PD10L)	1		
3	AN520-10R8	.SCREW (REPLACED BY MS35207-263)	1		
3	MS35207-263	.SCREW (REPLACES AN520-10R8)	1		
4	MS25281R7	.CLAMP (REPLACED BY MS25281-R7)	1		
4	MS25281-R7	.CLAMP (REPLACES MS25281R7)	1		
5	NAS679A3	.NUT (REPLACED BY MS21042L3)	2		
5	MS21042L3	.NUT (REPLACES NAS679A3)	2		
6	AN960PD10L	.WASHER (REPLACED BY AN960JD10L)	2		
6	AN960JD10L	.WASHER (REPLACES AN960PD10L)	2		
7	AN520-10R8	.SCREW (REPLACED BY MS35207-263)	2		
7	MS35207-263	.SCREW (REPLACES AN520-10R8)	2		
8	MS25281R3	.CLAMP (REPLACED BY MS25281-R3)	2		
8	MS25281-R3	.CLAMP (REPLACES MS25281R3)	2		
9	206-075-301-003	.CLAMP (MAKE FROM MS21919DG4)	1	1	
9	MS21919DG4	.CLAMP	1	1	
10	MS35489-6	.GROMMET	1	1	
11	NAS679A06	.NUT (REPLACED BY MS21042L06)	11	1	
11	MS21042L06	.NUT (REPLACES NAS679A06)	11	1	
12	AN961-6T	.WASHER	11	1	
13	MS25227-1A	.STRIP, INSULATION (REPLACED BY MS3373-A1)	2		
13	MS3373-A1	.STRIP, INSULATION (REPLACES MS25227-1A)	2		
14	NAS679A04	.NUT (REPLACED BY MS21042L04)	2	1	
14	MS21042L04	.NUT (REPLACES NAS679A04)	2	1	
15	AN960PD4L	.WASHER (REPLACED BY AN960JD4L)	2		
15	AN960JD4L	.WASHER (REPLACES AN960PD4L)	2		
16	MS35206-215	.SCREW	2	1	
17	MS27212-1-11	.TERMINAL BOARD (REFERENCE DESIGNATOR TB4)	1	1	
18	NAS679A3	.NUT (REPLACED BY MS21042L3)	1		
18	MS21042L3	.NUT (REPLACES NAS679A3)	1		
19	AN960D10L	.WASHER	3	0	
20	AN520-10R8	.SCREW (REPLACED BY MS35207-263)	1		
20	MS35207-263	.SCREW (REPLACES AN520-10R8)	1		
21	NAS679A3	.NUT (REPLACED BY MS21042L3)	2		
21	MS21042L3	.NUT (REPLACES NAS679A3)	2		
22	AN960PD10L	.WASHER (REPLACED BY AN960JD10L)	2		
22	AN960JD10L	.WASHER (REPLACES AN960PD10L)	2		

(1) INDEX NUMBER	(2) PART NUMBER	(3) ITEM NAME	(4) UNIT PER ASSY	(5) A V A I L	(6) U O C
		FIGURE: 96-3. Electrical installation, cables and equipment (S/N 254 thru 583) (Cont'd)			
23	AN520-10R8	.SCREW (REPLACED BY MS35207-263)	2		
23	MS35207-263	.SCREW (REPLACES AN520-10R8)	2		
24	MS25281R3	.CLAMP (REPLACED BY MS25281-R3)	1		
24	MS25281-R3	.CLAMP (REPLACES MS25281R3)	1		
25	20-032-1	.BRACKET	1	1	
26	NAS679A3	.NUT (REPLACED BY MS21042L3)	4		
26	MS21042L3	.NUT (REPLACES NAS679A3)	4		
27	AN960PD10L	.WASHER (REPLACED BY AN960JD10L)	4		
27	AN960JD10L	.WASHER (REPLACES AN960PD10L)	4		
28	AN520-10R8	.SCREW (REPLACED BY MS35207-263)	2		
28	MS35207-263	.SCREW (REPLACES AN520-10R8)	2		
29	AN520-10R6	.SCREW (REPLACED BY MS35207-261)	2		
29	MS35207-261	.SCREW (REPLACES AN520-10R6)	2		
30	MS25281R5	.CLAMP (REPLACED BY MS25281-R5)	2		
30	MS25281-R5	.CLAMP (REPLACES MS25281R5)	2		
31	20-032-1	.BRACKET	2	1	
32	NAS679A3	.NUT (REPLACED BY MS21042L3)	1		
32	MS21042L3	.NUT (REPLACES NAS679A3)	1		
33	AN960PD10L	.WASHER (REPLACED BY AN960JD10L)	2		
33	AN960JD10L	.WASHER (REPLACES AN960PD10L)	2		
34	AN960PD10	.WASHER (REPLACED BY AN960JD10)	1		
34	AN960JD10	.WASHER (REPLACES AN960PD10)	1		
35	AN520-10R16	.SCREW (REPLACED BY MS35207-267)	1		
35	MS35207-267	.SCREW (REPLACES AN520-10R16)	1		
36	MS25281R5	.CLAMP (REPLACED BY MS25281-R5)	1		
36	MS25281-R5	.CLAMP (REPLACES MS25281R5)	1		
37	NAS43DD3-28	.SPACER	1		
38	NAS679A3	.NUT (REPLACED BY MS21042L3)	1		
38	MS21042L3	.NUT (REPLACES NAS679A3)	1		
39	AN960PD10L	.WASHER (REPLACED BY AN960JD10L)	1		
39	AN960JD10L	.WASHER (REPLACES AN960PD10L)	1		
40	MS35207-264	.SCREW	1	1	
41	MS25281R4	.CLAMP (REPLACED BY MS25281-R4)	1	0	
41	MS25281-R4	.CLAMP (REPLACES MS25281R4)	1	0	
42	MS25281R5	.CLAMP (REPLACED BY MS25281-R5)	1		
42	MS25281-R5	.CLAMP (REPLACES MS25281R5)	1		
43	NAS679A3	.NUT (REPLACED BY MS21042L3)	1		
43	MS21042L3	.NUT (REPLACES NAS679A3)	1		
44	AN960D10L	.WASHER	1	0	
45	AN520-10R8	.SCREW (REPLACED BY MS35207-263)	1		
45	MS35207-263	.SCREW (REPLACES AN520-10R8)	1		
46	NAS679A08	.NUT (REPLACED BY MS21042L08)	2		
46	MS21042L08	.NUT (REPLACES NAS679A08)	2		
47	AN960PD8L	.WASHER (REPLACED BY AN960JD8L)	2		
47	AN960JD8L	.WASHER (REPLACES AN960PD8L)	2		
48	AN525-832R8	.SCREW	2	1	
49	AN5534-2	.RESISTOR, THERMOCOUPLE (REFERENCE DESIGNATOR . . . R1)	1	1	
50	NAS679A3	.NUT (REPLACED BY MS21042L3)	4		

(1) INDEX NUMBER	(2) PART NUMBER	(3) ITEM NAME	(4) UNIT PER ASSY	(5) A V A I L	(6) U O C
		FIGURE: 96-3. Electrical installation, cables and equipment (S/N 254 thru 583) (Cont'd)			
50	MS21042L3	.NUT (REPLACES NAS679A3)	4		
51	AN960PD10L	.WASHER (REPLACED BY AN960JD10L)	4		
51	AN960JD10L	.WASHER (REPLACES AN960PD10L)	4		
52	AN520-10R8	.SCREW (REPLACED BY MS35207-263)	2		
52	MS35207-263	.SCREW (REPLACES AN520-10R8)	2		
53	AN520-10R6	.SCREW (REPLACED BY MS35207-261)	2		
53	MS35207-261	.SCREW (REPLACES AN520-10R6)	2		
54	MS25281R5	.CLAMP (REPLACED BY MS25281-R5)	2		
54	MS25281-R5	.CLAMP (REPLACES MS25281R5)	2		
55	20-032-1	.BRACKET	2	1	
56	NAS679A3	.NUT (REPLACED BY MS21042L3)	1		
56	MS21042L3	.NUT (REPLACES NAS679A3)	1		
57	AN960PD10L	.WASHER (REPLACED BY AN960JD10L)	1		
57	AN960JD10L	.WASHER (REPLACES AN960PD10L)	1		
58	AN520-10R8	.SCREW (REPLACED BY MS35207-263)	1		
58	MS35207-263	.SCREW (REPLACES AN520-10R8)	1		
59	MS25281R3	.CLAMP (REPLACED BY MS25281-R3)	1		
59	MS25281-R3	.CLAMP (REPLACES MS25281R3)	1		
60	AN345-10	.NUT (REPLACED BY MS35650-302)	4	0	
60	MS35650-302	.NUT (REPLACES AN345-10)	4	0	
61	AN936B10	.WASHER (REPLACED BY MS35335-32)	4		
61	MS35335-32	.WASHER (REPLACES AN936B10)	4		
62	NAS679A3	.NUT (REPLACED BY MS21042L3)	4		
62	MS21042L3	.NUT (REPLACES NAS679A3)	4		
63	AN960D10L	.WASHER	16	0	
64	AN520-10R12	.SCREW (REPLACED BY MS35207-265)	4		
64	MS35207-265	.SCREW (REPLACES AN520-10R12)	4		
65	MS35489-6	.GROMMET	1	1	
66	MS35489-19	.GROMMET	1	1	
67	AN340-2	.NUT (REPLACED BY MS35649-222)	2		
67	MS35649-222	.NUT (REPLACES AN340-2)	2		
68	AN936B10	.WASHER (REPLACED BY MS35335-32)	2		
68	MS35335-32	.WASHER (REPLACES AN936B10)	2		
69	MS35206-210	.SCREW	2	1	
70	NAS43DD1-8	.SPACER	2		
71	206-075-115-047	.DECAL (FUEL QTY FULL ADJ FUEL QTY EMPTY ADJ)	1	1	
72	NAS679A06	.NUT (REPLACED BY MS21042L06)	13	1	
72	MS21042L06	.NUT (REPLACES NAS679A06)	13	1	
73	AN961-6T	.WASHER	13	1	
74	MS25226-2-2	.LINK	1	1	
75	MS5227-2A	.STRIP	3		
76	NAS679A04	.NUT (REPLACED BY MS21042L04)	3	1	
76	MS21042L04	.NUT (REPLACES NAS679A04)	3	1	
77	AN960PD4L	.WASHER (REPLACED BY AN960JD4L)	3		
77	AN960JD4L	.WASHER (REPLACES AN960PD4L)	3		
78	MS35206-215	.SCREW	3	1	
79	MS27212-1-13	.TERMINAL BOARD (REFERENCE DESIGNATOR TB1)	1	1	
80	NAS679A3	.NUT (REPLACED BY MS21042L3)	1		
80	MS21042L3	.NUT (REPLACES NAS679A3)	1		

(1) INDEX NUMBER	(2) PART NUMBER	(3) ITEM NAME	(4) UNIT PER ASSY	(5) A V A I L	(6) U O C
		FIGURE: 96-3. Electrical installation, cables and equipment (S/N 254 thru 583) (Cont'd)			
81	AN960PD10L	.WASHER (REPLACED BY AN960JD10L)	1		
81	AN960JD10L	.WASHER (REPLACES AN960PD10L)	1		
82	AN960PD10	.WASHER (REPLACED BY AN960JD10)	1		
82	AN960JD10	.WASHER (REPLACES AN960PD10)	1		
83	AN520-10R14	.SCREW (REPLACED BY MS35207-266)	1		
83	MS35207-266	.SCREW (REPLACES AN520-10R14)	1		
84	MS25281F8	.CLAMP (REPLACED BY MS25281-F8)	1	1	
84	MS25281-F8	.CLAMP (REPLACES MS25281F8)	1	1	
85	NAS43DD3-28	.SPACER	1		
86	NAS679A3	.NUT (REPLACED BY MS21042L3)	1		
86	MS21042L3	.NUT (REPLACES NAS679A3)	1		
87	AN960PD10L	.WASHER (REPLACED BY AN960JD10L)	1		
87	AN960JD10L	.WASHER (REPLACES AN960PD10L)	1		
88	AN520-10R8	.SCREW (REPLACED BY MS35207-263)	1		
88	MS35207-263	.SCREW (REPLACES AN520-10R8)	1		
89	MS25281-F8	.CLAMP	1		
90	MS35207-263	.SCREW	2	1	
91	AN960PD10L	.WASHER (REPLACED BY AN960JD10L)	2		
91	AN960JD10L	.WASHER (REPLACES AN960PD10L)	2		
92	MS25281R2	.CLAMP (REPLACED BY MS25281-R2)	2	1	
92	MS25281-R2	.CLAMP (REPLACES MS25281R2)	2	1	
93	MS35489-4	.GROMMET	1	1	
94	NAS679A3	.NUT (REPLACED BY MS21042L3)	2		
94	MS21042L3	.NUT (REPLACES NAS679A3)	2		
95	AN960PD10L	.WASHER (REPLACED BY AN960JD10L)	2		
95	AN960JD10L	.WASHER (REPLACES AN960PD10L)	2		
96	AN520-10R10	.SCREW (REPLACED BY MS35207-264)	2	0	
96	MS35207-264	.SCREW (REPLACES AN520-10R10)	2	0	
97	MS25281R6	.CLAMP (REPLACED BY MS25281-R6)	2	1	
97	MS25281-R6	.CLAMP (REPLACES MS25281R6)	2	1	
98	NAS43DD3-8	.SPACER	2	1	
99	NAS679A5	.NUT (REPLACED BY MS21042L5)	1		
99	MS21042L5	.NUT (REPLACES NAS679A5)	1		
100	AN960D516	.WASHER	2		
101	AN50D5A	.BOLT	1		
102	MS35489-14	.GROMMET	1	1	
103	206-075-356-019	.CABLE ASSY	1	1	
104	1N253	..DIODE (POST TB 206-75-10) (REPLACED BY JAN1N1124A) (REFERENCE DESIGNATOR CR-7)	1		
104	JAN1N1124A	..DIODE (POST TB 206-75-10) (REPLACES 1N253) (REFERENCE DESIGNATOR CR-7)	1		
105	MS25171-3S	.NIPPLE	1	1	
106	AN507-1032R12	.SCREW (REPLACED BY MS24693S274)	2		
106	MS24693S274	.SCREW (REPLACES AN507-1032R12)	2		
107	AN2552-3A	.RECEPTACLE, EXTERNAL POWER (REPLACED BY MS3506-1) (REFERENCE DESIGNATOR J16)	1		
107	MS3506-1	.CONNECTOR, EXTERNAL POWER (REPLACES AN2552-3A) . . (REFERENCE DESIGNATOR J16)	1		
108	206-075-109-005	.BUS BAR (REPLACED BY 206-075-109-019)	1		

(1) INDEX NUMBER	(2) PART NUMBER	(3) ITEM NAME	(4) UNIT PER ASSY	(5) A V A I L	(6) U O C
		FIGURE: 96-3. Electrical installation, cables and equipment (S/N 254 thru 583) (Cont'd)			
108	206-075-109-019	.BUS BAR (REPLACES 206-075-109-005)	1	1	
109	MS25171-3S	.NIPPLE	3	1	
110	MS25171-1S	.NIPPLE	4	1	
111	MS25171-4S	.NIPPLE	1	1	
112	AN4-3A	.BOLT	4	1	
113	AN960D416L	.WASHER	4	1	
114	MS24171D1	.RELAY (REFERENCE DESIGNATOR K1,K2)	2		
115	MS25171-3S	.NIPPLE (REFERENCE DESIGNATOR 2S4)	1	1	
116	AN316-5R	.NUT	2	1	
117	MS35338-4S	.WASHER, LOCK	2	1	
118	NAS679A3	.NUT (REPLACES BY MS21042L3)	2		
118	MS21042L3	.NUT (REPLACES NAS679A3)	2		
119	AN960PD10L	.WASHER (REPLACES BY AN960JD10L)	2		
119	AN960JD10L	.WASHER (REPLACES AN960PD10L)	2		
120	AN520-10R8	.SCREW (REPLACES BY MS35207-263)	1		
120	MS35207-263	.SCREW (REPLACES AN520-10R8)	1		
121	AN520-10R6	.SCREW (REPLACES BY MS35207-261)	1		
121	MS35207-261	.SCREW (REPLACES AN520-10R6)	1		
122	MS25281R3	.CLAMP (REPLACES BY MS25281-R3)	1		
122	MS25281-R3	.CLAMP (REPLACES MS25281R3)	1		
123	20-032-1	.BRACKET	1	1	
124	NAS679A3	.NUT (REPLACES BY MS21042L3)	1		
124	MS21042L3	.NUT (REPLACES NAS679A3)	1		
125	AN960PD10L	.WASHER (REPLACES BY AN960JD10L)	2		
125	AN960JD10L	.WASHER (REPLACES AN960PD10L)	2		
126	AN520-10R8	.SCREW (REPLACES BY MS35207-263)	1		
126	MS35207-263	.SCREW (REPLACES AN520-10R8)	1		
127	AN520-10R6	.SCREW (REPLACES BY MS35207-261)	1		
127	MS35207-261	.SCREW (REPLACES AN520-10R6)	1		
128	MS25281R4	.CLAMP (REPLACES BY MS25281-R4)	1	0	
128	MS25281-R4	.CLAMP (REPLACES MS25281R4)	1	0	
129	20-032-1	.BRACKET	1	1	
130	NAS679A3	.NUT (REPLACES BY MS21042L3)	1		
130	MS21042L3	.NUT (REPLACES NAS679A3)	1		
131	AN960PD10L	.WASHER (REPLACES BY AN960JD10L)	1		
131	AN960JD10L	.WASHER (REPLACES AN960PD10L)	1		
132	AN520-10R8	.SCREW (REPLACES BY MS35207-263)	1		
132	MS35207-263	.SCREW (REPLACES AN520-10R8)	1		
133	MS25281R12	.CLAMP (REPLACES BY MS25281-R12)	1		
133	MS25281-R12	.CLAMP (REPLACES MS25281R12)	1		
134	206-075-357-013	.CABLE ASSY	1	6	
135	NAS679A3	.NUT (REPLACES BY MS21042L3)	2		
135	MS21042L3	.NUT (REPLACES NAS679A3)	2		
136	AN960D10L	.WASHER	6	0	
137	AN345-10	.NUT (REPLACES BY MS35650-302)	2	0	
137	MS35650-302	.NUT (REPLACES AN345-10)	2	0	
138	AN936B10	.WASHER (REPLACES BY MS35335-32)	2		
138	MS35335-32	.WASHER (REPLACES AN936B10)	2		
139	AN520-10R12	.SCREW (REPLACES BY MS35207-265)	2		

(1) INDEX NUMBER	(2) PART NUMBER	(3) ITEM NAME	(4) UNIT PER ASSY	(5) A V A I L	(6) U O C
		FIGURE: 96-3. Electrical installation, cables and equipment (S/N 254 thru 583) (Cont'd)			
139	MS35207-265	..SCREW (REPLACES AN520-10R12)	2		
140	MS35489-17	..GROMMET	4	1	
141	MS35489-16	..GROMMET	4	1	
142	MS35489-27	..GROMMET	1	1	
	206-075-336-015	..CONSOLE INSTL, OVERHEAD (SEE FIG. 13 FOR BREAKDOWN)	1		
	206-075-336-027	..CONSOLE INSTL, OVERHEAD (SEE FIG. 13 FOR BREAKDOWN)	1		
	206-075-322-001	..BATTERY INSTL, NOSE COMPARTMENT	1		
	206-075-322-005	..BATTERY INSTL, NOSE COMPARTMENT	1		
	206-075-322-007	..BATTERY INSTL, NOSE COMPARTMENT	1		
143	AN737TW30	..CLAMP	2	1	
144	AN737TW26	..CLAMP	2	1	
145	206-075-314-011	..TUBE ASSY	1	1	
146	206-075-314-013	..TUBE ASSY	1	1	
147	NAS679A3	..NUT (REPLACED BY MS21042L3)	1		
147	MS21042L3	..NUT (REPLACES NAS679A3)	1		
148	AN520-10R8	..SCREW (REPLACED BY MS35207-263)	1		
148	MS35207-263	..SCREW (REPLACES AN520-10R8)	1		
149	MS21919WDG6	..CLAMP	2	1	
150	MS35489-22	..GROMMET	1	1	
151	MS35489-11	..GROMMET	4	1	
152	206-075-325-001	..TUBE, BATTERY VENT	1	1	
153	206-075-326-001	..TUBE, BATTERY VENT	1	1	
154	206-075-152-001	..BOLT	2	1	
155	NAS1070-416	..WASHER	2	1	
156	206-030-193-003	..BUSHING	2	1	
157	204-075-567-013	..CHANNEL	2	1	
158	AN4-11	..BOLT	4	1	B
159	AN960PD416	..WASHER (REPLACED BY AN960JD416)	4		B
159	AN960JD416	..WASHER (REPLACES AN960PD416)	4		B
160	206-075-541-001	..DECAL	1	6	B
161	206-075-548-001	..STIFFENER	2	1	B
162	206-075-546-001	..SUPPORT ASSY, BATTERY TIE DOWN	2		B
163	NAS697A4	..NUTPLATE (REPLACED BY MS21069L4)	2		
163	MS21069L4	..NUTPLATE (REPLACES NAS697A4)	2		
164	27662	..BATTERY (REPLACED BY 27662-2, 27662-21 AND 27662-021) (REFERENCE DESIGNATOR BT1)	1	6	A
164	27662-2	..BATTERY (REPLACES 27662) (REPLACED BY 27662-21 . . AND 27662-021) (REFERENCE DESIGNATOR BT1)	1		C
164	27662-021	..BATTERY (REPLACES 27662, 27662-2 AND 27662-21) . . (REFERENCE DESIGNATOR BT1)	1	1	C
164	27662-21	..BATTERY (REPLACES 27662 AND 27662-2) (REPLACED . . BY 27662-021) (REFERENCE DESIGNATOR BT1) (ALTERNATE PART)	1	0	C
164	11218	..BATTERY (REFERENCE DESIGNATOR BT1)	1		C

(1) INDEX NUMBER	(2) PART NUMBER	(3) ITEM NAME	(4) UNIT PER ASSY	(5) A V A I L	(6) U O C												
		<p>FIGURE: 96-3. Electrical installation, cables and equipment (S/N 254 thru 583) (Cont'd)</p> <p>USABLE ON CODES</p> <table><tr><td>CODE</td><td>MODEL</td><td>SERIAL NUMBER</td></tr><tr><td>A</td><td>206A</td><td>254-413</td></tr><tr><td>B</td><td>206A</td><td>354-413</td></tr><tr><td>C</td><td>206A</td><td>414-583</td></tr></table> <p>1) UNLESS A USABLE ON PART NUMBER IS LISTED IN THE ITEM NAME COLUMN; NO CODE INDICATES THE PART APPLIES TO ALL SERIAL NUMBERS.</p> <p>2) IF THE SERIAL NUMBER IS BLANK THE PART APPLIES TO ALL SERIAL NUMBERS FOR THAT MODEL.</p>	CODE	MODEL	SERIAL NUMBER	A	206A	254-413	B	206A	354-413	C	206A	414-583			
CODE	MODEL	SERIAL NUMBER															
A	206A	254-413															
B	206A	354-413															
C	206A	414-583															

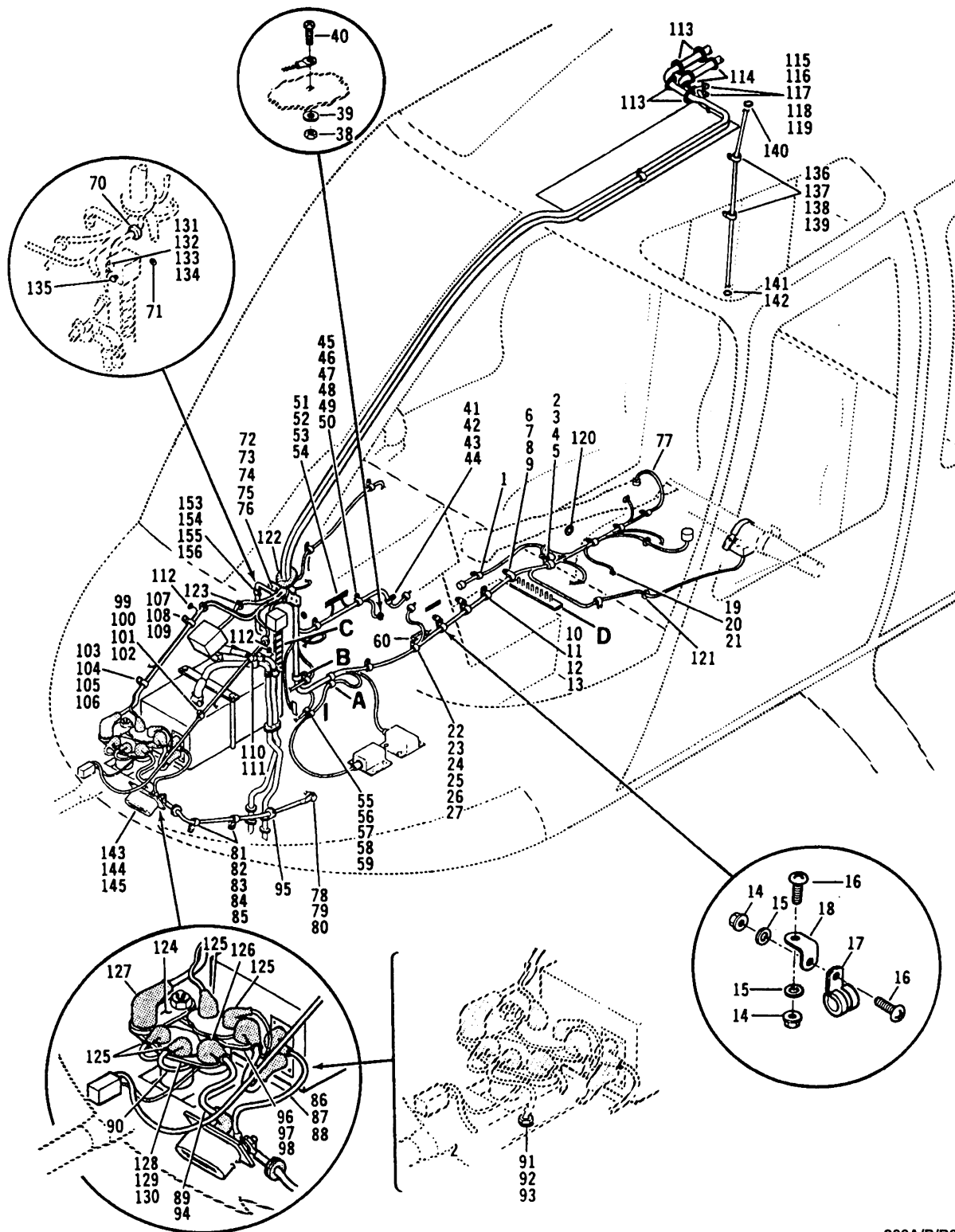

206A/B/B3-96-1004-1
C0000

Figure 96-4. Electrical installation, cables and equipment (Sheet 1 of 2)

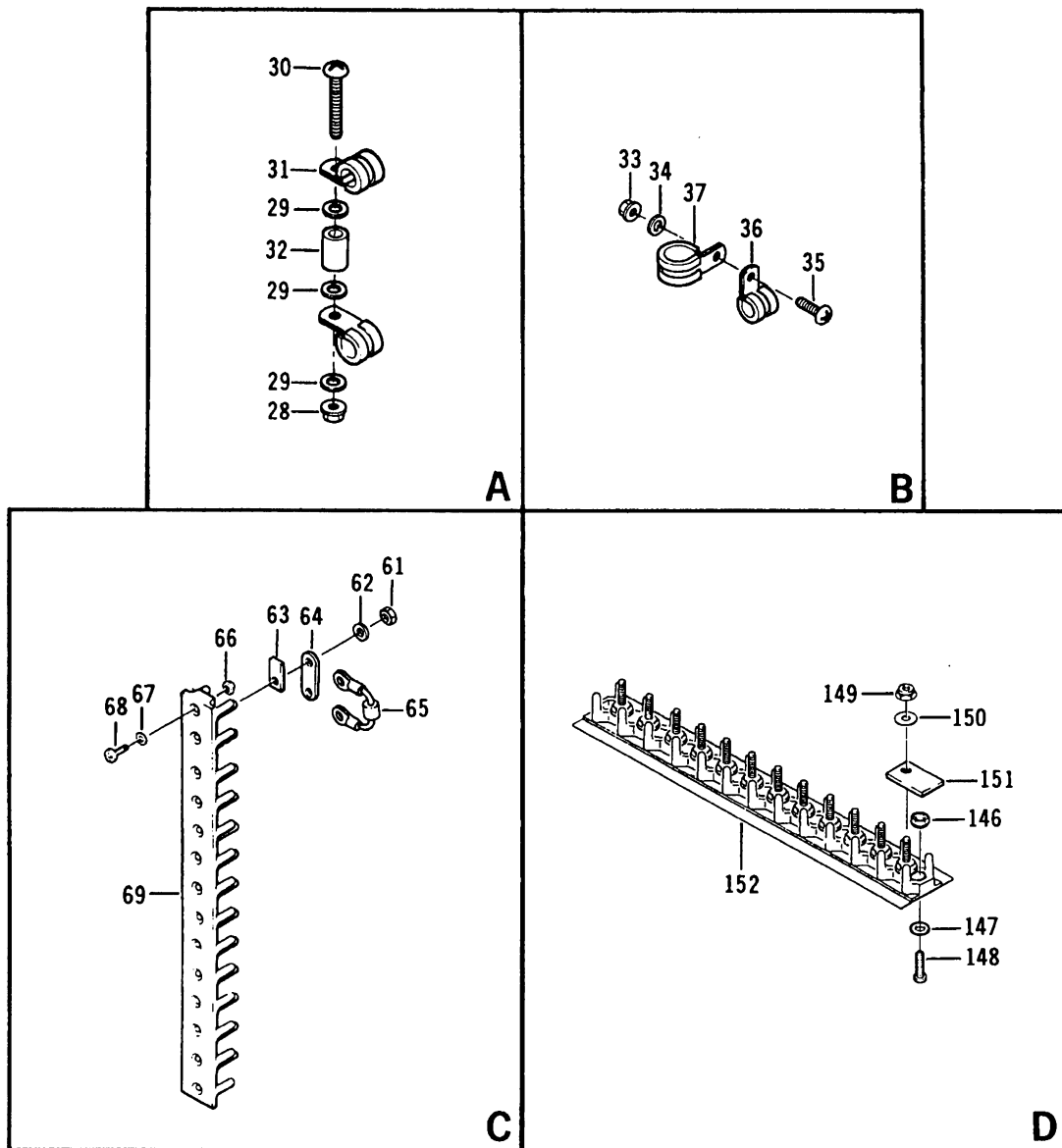

206A/B/B3-96-1004-2
C0000

Figure 96-4. Electrical installation, cables and equipment (Sheet 2)

(1) INDEX NUMBER	(2) PART NUMBER	(3) ITEM NAME	(4) UNIT PER ASSY	(5) A V A I L	(6) U O C
		FIGURE: 96-4. Electrical installation, cables and equipment			
	206-075-510-001	ELECTRICAL INSTL, CABLES AND EQUIPMENT (SEE FIG. . . 5,6,10,11,17 FOR BALANCE OF BREAKDOWN)	1		
	206-075-510-003	ELECTRICAL INSTL, CABLES AND EQUIPMENT (SEE FIG. . . 5,6,10,11,17 FOR BALANCE OF BREAKDOWN)	1		
	206-075-510-005	ELECTRICAL INSTL, CABLES AND EQUIPMENT (SEE FIG. . . 5,6,10,11,17 FOR BALANCE OF BREAKDOWN)	1		
	206-075-510-007	ELECTRICAL INSTL, CABLES AND EQUIPMENT (SEE FIG. . . 5,6,10,11,17 FOR BALANCE OF BREAKDOWN)	1		
	206-075-510-009	ELECTRICAL INSTL, CABLES AND EQUIPMENT (SEE FIG. . . 5,6,10,11,17,18 FOR BALANCE OF BREAKDOWN)	1		
	206-075-510-013	ELECTRICAL INSTL, CABLES AND EQUIPMENT (SEE FIG. . . 5,6,10,11,17,18 FOR BALANCE OF BREAKDOWN)	1		
	206-075-510-015	ELECTRICAL INSTL, CABLE AND EQUIPMENT (SEE FIG. . . 5,6,10,11,17,18 FOR BALANCE OF BREAKDOWN)	1		
	206-075-510-103	ELECTRICAL INSTL, CABLE AND EQUIPMENT (SEE FIG. . . 5,6,10,11,17,18 FOR BALANCE OF BREAKDOWN)	1		
	206-075-510-101	ELECTRICAL INSTL, CABLE AND EQUIPMENT (SEE FIG. . . 5,6,10,11,17,18 FOR BALANCE OF BREAKDOWN)	1		
	206-075-510-105	ELECTRICAL INSTL, CABLE AND EQUIPMENT (SEE FIG. . . 5,6,10,11,17,18 FOR BALANCE OF BREAKDOWN)	1		
	206-075-510-107	ELECTRICAL INSTL, CABLE AND EQUIPMENT (SEE FIG. . . 5,6,10,11,17,18 FOR BALANCE OF BREAKDOWN)	1		
	206-075-510-109	ELECTRICAL INSTL, CABLE AND EQUIPMENT (SEE FIG. . . 5,6,10,11,17,18 FOR BALANCE OF BREAKDOWN)	1		
	206-075-510-115	ELECTRICAL INSTL, CABLE AND EQUIPMENT (SEE FIG. . . 5,6,10,11,17,18 FOR BALANCE OF BREAKDOWN)	1		
	206-075-510-117	ELECTRICAL INSTL, CABLE AND EQUIPMENT (SEE FIG. . . 5,6,10,11,17,18 FOR BALANCE OF BREAKDOWN)	1		
	206-075-510-119	ELECTRICAL INSTL, CABLE AND EQUIPMENT (SEE FIG. . . 5,6,10,11,17,18 FOR BALANCE OF BREAKDOWN)	1		
	206-075-510-127	ELECTRICAL INSTL, CABLE AND EQUIPMENT (SEE FIG. . . 5,6,10,12,17,18 FOR BALANCE OF BREAKDOWN)	1		
	206-075-510-129	ELECTRICAL INSTL, CABLE AND EQUIPMENT (SEE FIG. . . 5,6,10,12,17,18 FOR BALANCE OF BREAKDOWN)	1		
1	206-075-301-003	.CLAMP (MAKE FROM MS21919DG4)	1	1	
1	MS21919DG4	.CLAMP	1	1	
2	NAS679A3	.NUT (REPLACED BY MS21042L3)	1		
2	MS21042L3	.NUT (REPLACES NAS679A3)	1		
3	AN960PD10L	.WASHER (REPLACED BY AN960JD10L)	1		
3	AN960JD10L	.WASHER (REPLACES AN960PD10L)	1		
4	AN520-10R8	.SCREW (REPLACED BY MS35207-263)	1		
4	MS35207-263	.SCREW (REPLACES AN520-10R8)	1		
5	MS25281R6	.CLAMP (REPLACED BY MS25281-R6)	1	1	
5	MS25281-R6	.CLAMP (REPLACES MS25281R6)	1	1	
6	NAS679A3	.NUT (REPLACED BY MS21042L3)	1		
6	MS21042L3	.NUT (REPLACES NAS679A3)	1		
7	AN960PD10L	.WASHER (REPLACED BY AN960JD10L)	1		
7	AN960JD10L	.WASHER (REPLACES AN960PD10L)	1		
8	AN520-10R8	.SCREW (REPLACED BY MS35207-263)	1		
8	MS35207-263	.SCREW (REPLACES AN520-10R8)	1		

(1) INDEX NUMBER	(2) PART NUMBER	(3) ITEM NAME	(4) UNIT PER ASSY	(5) A V A I L	(6) U O C
		FIGURE: 96-4. Electrical installation, cables and equipment (Cont'd)			
9	MS25281R5	.CLAMP (REPLACED BY MS25281-R5)	1		
9	MS25281-R5	.CLAMP (REPLACES MS25281R5)	1		
10	NAS679A3	.NUT (REPLACED BY MS21042L3)	1		
10	MS21042L3	.NUT (REPLACES NAS679A3)	1		
11	AN960PD10L	.WASHER (REPLACED BY AN960JD10L)	1		
11	AN960JD10L	.WASHER (REPLACES AN960PD10L)	1		
12	AN520-10R8	.SCREW (REPLACED BY MS35207-263)	1		
12	MS35207-263	.SCREW (REPLACES AN520-10R8)	1		
13	MS25281R4	.CLAMP (REPLACED BY MS25281-R4)	1	0	
13	MS25281-R4	.CLAMP (REPLACES MS25281R4)	1	0	
14	NAS679A3	.NUT (REPLACED BY MS21042L3)	2		
14	MS21042L3	.NUT (REPLACES NAS679A3)	2		
15	AN960PD10L	.WASHER (REPLACED BY AN960JD10L)	2		
15	AN960JD10L	.WASHER (REPLACES AN960PD10L)	2		
16	AN520-10R8	.SCREW (REPLACED BY MS35207-263)	2		
16	MS35207-263	.SCREW (REPLACES AN520-10R8)	2		
17	MS25281R4	.CLAMP (REPLACED BY MS25281-R4)	1	0	
17	MS25281-R4	.CLAMP (REPLACES MS25281R4)	1	0	
18	AN743-12	.BRACKET	1	1	
19	NAS679A3	.NUT (REPLACED BY MS21042L3)	1		
19	MS21042L3	.NUT (REPLACES NAS679A3)	1		
20	AN960D10L	.WASHER	3	0	
21	AN520-10R8	.SCREW (REPLACED BY MS35207-263)	1		
21	MS35207-263	.SCREW (REPLACES AN520-10R8)	1		
22	NAS679A3	.NUT (REPLACED BY MS21042L3)	4		
22	MS21042L3	.NUT (REPLACES NAS679A3)	4		
23	AN960PD10L	.WASHER (REPLACED BY AN960JD10L)	4		
23	AN960JD10L	.WASHER (REPLACES AN960PD10L)	4		
24	AN520-10R8	.SCREW (REPLACED BY MS35207-263)	2		
24	MS35207-263	.SCREW (REPLACES AN520-10R8)	2		
25	AN520-10R6	.SCREW (REPLACED BY MS35207-261)	2		A, K
25	MS35207-261	.SCREW (REPLACES AN520-10R6)	2		A, K
26	MS25281R5	.CLAMP (REPLACED BY MS25281-R5)	2		
26	MS25281-R5	.CLAMP (REPLACES MS25281R5)	2		
27	20-032-1	.BRACKET	2	1	
28	NAS679A3	.NUT (REPLACED BY MS21042L3)	1		
28	MS21042L3	.NUT (REPLACES NAS679A3)	1		
29	AN960PD10L	.WASHER (REPLACED BY AN960JD10L)	3		
29	AN960JD10L	.WASHER (REPLACES AN960PD10L)	3		
30	AN520-10R16	.SCREW (REPLACED BY MS35207-267)	1		
30	MS35207-267	.SCREW (REPLACES AN520-10R16)	1		
31	MS25281R5	.CLAMP (REPLACED BY MS25281-R5)	2		
31	MS25281-R5	.CLAMP (REPLACES MS25281R5)	2		
32	NAS43DD3-28	.SPACER	1		
33	NAS679A3	.NUT (REPLACED BY MS21042L3)	1		
33	MS21042L3	.NUT (REPLACES NAS679A3)	1		
34	AN960PD10L	.WASHER (REPLACED BY AN960JD10L)	1		
34	AN960JD10L	.WASHER (REPLACES AN960PD10L)	1		
35	AN520-10R9	.SCREW	1	1	

(1) INDEX NUMBER	(2) PART NUMBER	(3) ITEM NAME	(4) UNIT PER ASSY	(5) A V A I L	(6) U O C
		FIGURE: 96-4. Electrical installation, cables and equipment (Cont'd)			
36	MS25281R4	.CLAMP (REPLACED BY MS25281-R4)	1	0	
36	MS25281-R4	.CLAMP (REPLACES MS25281R4)	1	0	
37	MS25281R7	.CLAMP (REPLACED BY MS25281-R7)	1		
37	MS25281-R7	.CLAMP (REPLACES MS25281R7)	1		
38	NAS679A3	.NUT (REPLACED BY MS21042L3)	1		A
38	MS21042L3	.NUT (REPLACES NAS679A3)	1		A
39	AN960PD10L	.WASHER (REPLACED BY AN960JD10L)	3		A
39	AN960JD10L	.WASHER (REPLACES AN960PD10L)	3		A
40	AN520-10R8	.SCREW (REPLACED BY MS35207-263)	1		A
40	MS35207-263	.SCREW (REPLACES AN520-10R8)	1		A
41	NAS679A3	.NUT (REPLACED BY MS21042L3)	1		A
41	MS21042L3	.NUT (REPLACES NAS679A3)	1		A
42	AN960PD10L	.WASHER (REPLACED BY AN960JD10L)	1		A
42	AN960JD10L	.WASHER (REPLACES AN960PD10L)	1		A
43	AN520-10R8	.SCREW (REPLACED BY MS35207-263)	1		A
43	MS35207-263	.SCREW (REPLACES AN520-10R8)	1		A
44	MS25281R3	.CLAMP (REPLACED BY MS25281-R3)	1		A
44	MS25281-R3	.CLAMP (REPLACES MS25281R3)	1		A
45	NAS679A3	.NUT (REPLACED BY MS21042L3)	4		A
45	MS21042L3	.NUT (REPLACES NAS679A3)	4		A
46	AN960PD10L	.WASHER (REPLACED BY AN960JD10L)	4		A
46	AN960JD10L	.WASHER (REPLACES AN960PD10L)	4		A
47	AN520-10R6	.SCREW (REPLACED BY MS35207-261)	2		A
47	MS35207-261	.SCREW (REPLACES AN520-10R6)	2		A
48	AN520-10R8	.SCREW (REPLACED BY MS35207-263)	2		A
48	MS35207-263	.SCREW (REPLACES AN520-10R8)	2		A
49	MS25281R7	.CLAMP (REPLACED BY MS25281-R7)	2		A
49	MS25281-R7	.CLAMP (REPLACES MS25281R7)	2		A
50	20-032-1	.BRACKET	2	1	A
51	NAS679A08	.NUT (REPLACED BY MS21042L08)	2		A
51	MS21042L08	.NUT (REPLACES NAS679A08)	2		A
52	AN960PD8L	.WASHER (REPLACED BY AN960JD8L)	2		A
52	AN960JD8L	.WASHER (REPLACES AN960PD8L)	2		A
53	MS27039-0808	.SCREW	2	1	A
54	AN5534-2	.RESISTOR, THERMOCOUPLE (REFERENCE DESIGNATOR . . . R1)	1	1	A
55	NAS679A3	.NUT (REPLACED BY MS21042L3)	1		B
55	MS21042L3	.NUT (REPLACES NAS679A3)	1		B
56	AN960PD10L	.WASHER (REPLACED BY AN960JD10L)	1		B
56	AN960JD10L	.WASHER (REPLACES AN960PD10L)	1		B
57	AN520-10R8	.SCREW (REPLACED BY MS35207-263)	1		A
57	MS35207-263	.SCREW (REPLACES AN520-10R8)	1		A
57	MS35207-264	.SCREW	1	1	H
58	MS25181R3	.CLAMP	2		A
59	MS25281-R4	.CLAMP	2	1	H
60	110-076-1-02-5	.EXTRUSION, EDGE, RUBBER (MAKE FROM 110-076-1) . . .	1		
60	110-076-1	.EXTRUSION, EDGE, RUBBER	1		
61	NAS679A06	.NUT (REPLACED BY MS21042L06)	13	1	
61	MS21042L06	.NUT (REPLACES NAS679A06)	13	1	

(1) INDEX NUMBER	(2) PART NUMBER	(3) ITEM NAME	(4) UNIT PER ASSY	(5) A V A I L	(6) U O C
		FIGURE: 96-4. Electrical installation, cables and equipment (Cont'd)			
62	AN961-6T	.WASHER	13	1	A
62	AN960C6L	.WASHER	13	1	J
63	MS25226-2-2	.LINK	1	1	
64	MS25227-2A	.STRIP, INSULATION (REPLACED BY MS3373-B1)	3		
64	MS3373-B1	.STRIP, INSULATION (REPLACES MS25227-2A)	3		
65	30-037-1	.DIODE ASSY (REPLACED BY 30-037-26)	1		J
65	30-037-26	.DIODE ASSY (REPLACES 30-037-1)	1		J
66	NAS679A04	.NUT (REPLACED BY MS21042L04)	3	1	
66	MS21042L04	.NUT (REPLACES NAS679A04)	3	1	
67	AN960PD4L	.WASHER (REPLACED BY AN960JD4L)	3		
67	AN960JD4L	.WASHER (REPLACES AN960PD4L)	3		
68	MS35206-215	.SCREW	3	1	
69	MS27212-1-13	.TERMINAL BOARD (REFERENCE DESIGNATOR TB1)	1	1	
70	MS35489-19	.GROMMET	1	1	
71	MS35489-6	.GROMMET	1	1	
72	AN345-10	.NUT (REPLACED BY MS35650-302)	4	0	
72	MS35650-302	.NUT (REPLACES AN345-10)	4	0	
73	AN936B10	.WASHER (REPLACED BY MS35335-32)	4		
73	MS35335-32	.WASHER (REPLACES AN936B10)	4		
74	NAS679A3	.NUT (REPLACED BY MS21042L3)	4		
74	MS21042L3	.NUT (REPLACES NAS679A3)	4		
75	AN960D10L	.WASHER	16	0	
76	AN520-10R2	.SCREW (REPLACED BY MS35207-265)	4		
76	MS35207-265	.SCREW (REPLACES AN520-10R2)	4	1	
77	206-075-357-013	.CABLE ASSY	1	6	C
78	MS21042L5	.NUT	1	1	
79	AN960D516	.WASHER	3		
80	NAS6205-4	.BOLT	1	1	
81	NAS679A3	.NUT (REPLACED BY MS21042L3)	2		
81	MS21042L3	.NUT (REPLACES NAS679A3)	2		
82	AN960PD10L	.WASHER (REPLACED BY AN960JD10L)	4		
82	AN960JD10L	.WASHER (REPLACES AN960PD10L)	4		
83	AN520-10R10	.SCREW (REPLACED BY MS35207-264)	2	0	
83	MS35207-264	.SCREW (REPLACES AN520-10R10)	2	0	
84	NAS43DD3-8	.SPACER	2	1	
85	MS25281R6	.CLAMP (REPLACED BY MS25281-R6)	2	1	
85	MS25281-R6	.CLAMP (REPLACES MS25281R6)	2	1	
86	MS25171-3S	.NIPPLE	1	1	
87	AN316-5R	.NUT	2	1	
88	MS35338-4S	.LOCKWASHER	2		
89	206-075-356-019	.CABLE ASSY	1	1	F
89	206-075-793-111	.CABLE ASSY, BATTERY COMPARTMENT	1	6	T
89	206-075-356-029	.CABLE ASSY, FORWARD ELECTRICAL	1		M
90	1N1128A	..DIODE (PRE TB 206-75-10) (REFERENCE DESIGNATOR CR-7)	1	6	T
90	IN253	..DIODE (POST TB 206-75-10) (REPLACED BY JAN1N1124A) (REFERENCE DESIGNATOR CR-7)	1		N
90	JAN1N1124A	..DIODE (REPLACES 1N253) (REFERENCE DESIGNATOR CR-7)	1		

(1) INDEX NUMBER	(2) PART NUMBER	(3) ITEM NAME	(4) UNIT PER ASSY	(5) A V A I L	(6) U O C
		FIGURE: 96-4. Electrical installation, cables and equipment (Cont'd)			
91	MS35650-305T	.NUT	1		L
92	MS35338-43	.WASHER	1	1	L
93	AN961-10T	.WASHER	1	6	L
94	206-075-356-003	.CABLE ASSY	1	1	G
95	MS35489-14	.GROMMET	1	1	B
96	AN4-3A	.BOLT	2	1	
97	AN960D416L	.WASHER	2	1	
98	MS24171D1	.RELAY, BATTERY	1		
99	AN520-10R18	.SCREW	1	1	
100	AN960PD10L	.WASHER (REPLACED BY AN960JD10L)	1		
100	AN960JD10L	.WASHER (REPLACES AN960PD10L)	1		
101	NAS43DD3-28	.SPACER	1		
102	MS25281R2	.CLAMP (REPLACED BY MS25281-R2)	1	1	
102	MS25281-R2	.CLAMP (REPLACES MS25281R2)	1	1	
103	AN520-10R18	.SCREW	1	1	
104	AN960PD10L	.WASHER (REPLACED BY AN960JD10L)	1		
104	AN960JD10L	.WASHER (REPLACES AN960PD10L)	1		
105	NAS43DD3-23	.SPACER	1		
106	MS25281F8	.CLAMP (REPLACED BY MS25281-F8)	1	1	
106	MS25281-F8	.CLAMP (REPLACES MS25281F8)	1	1	
107	AN520-10R8	.SCREW (REPLACED BY MS35207-263)	1		
107	MS35207-263	.SCREW (REPLACES AN520-10R8)	1		
108	AN960PD10L	.WASHER (REPLACED BY AN960JD10L)	1		
108	AN960JD10L	.WASHER (REPLACES AN960PD10L)	1		
109	MS25281F8	.CLAMP (REPLACED BY MS25281-F8)	1	1	
109	MS25281-F8	.CLAMP (REPLACES MS25281F8)	1	1	
110	AN520-10R8	.SCREW (REPLACED BY MS35207-263)	1		
110	MS35207-263	.SCREW (REPLACES AN520-10R8)	1		
111	MS25281R2	.CLAMP (REPLACED BY MS25281-R2)	1	1	
111	MS25281-R2	.CLAMP (REPLACES MS25281R2)	1	1	
112	MS35489-4	.GROMMET	2	1	J
113	MS35489-20	.GROMMET	4	1	
114	MS35489-19	.GROMMET	2	1	
115	NAS679A3	.NUT (REPLACED BY MS21042L3)	2		
115	MS21042L3	.NUT (REPLACES NAS679A3)	2		
116	AN345-10	.NUT (REPLACED BY MS35650-302)	2	0	
116	MS35650-302	.NUT (REPLACES AN345-10)	2	0	
117	AN936B10	.WASHER (REPLACED BY MS35335-32)	2		
117	MS35335-32	.WASHER (REPLACES AN936B10)	2		
118	AN960D10L	.WASHER	6	0	
119	AN520-10R12	.SCREW (REPLACED BY MS35207-265)	2		
119	MS35207-265	.SCREW (REPLACES AN520-10R12)	2		
120	MS35489-6	.GROMMET	1	1	
121	MS35489-4	.GROMMET	1	1	
122	MS35489-27	.GROMMET	1	1	
123	MS35489-4	.GROMMET	1	1	
124	206-075-109-005	.BUS BAR (REPLACED BY 206-075-109-019)	1		
124	206-075-109-019	.BUS BAR (REPLACES 206-075-109-005)	1	1	
125	MS25171-1S	.NIPPLE	4	1	

(1) INDEX NUMBER	(2) PART NUMBER	(3) ITEM NAME	(4) UNIT PER ASSY	(5) A V A I L	(6) U O C
		FIGURE: 96-4. Electrical installation, cables and equipment (Cont'd)			
126	MS25171-3S	.NIPPLE	2	1	
127	MS25171-4S	.NIPPLE	1	1	
128	AN4-3A	.BOLT	2	1	
129	AN960D416L	.WASHER	2	1	
130	MS24171D1	.RELAY (EXTERNAL POWER)	1		
131	NAS679A04	.NUT (REPLACED BY MS21042L04)	2	1	
131	MS21042L04	.NUT (REPLACES NAS679A04)	2	1	
132	AN960D4L	.WASHER	2		
133	NAS43DD0-16A	.SPACER	2	6	
134	MS35206-218	.SCREW	2	1	
135	MS26574 1-2	.CIRCUIT BREAKER (REPLACED BY MS26574-1/2)	1	1	
135	MS26574-1/2	.CIRCUIT BREAKER (REPLACES MS26574 1-2)	1	1	
136	NAS679A3	.NUT (REPLACED BY MS21042L3)	2		
136	MS21042L3	.NUT (REPLACES NAS679A3)	2		
137	AN960PD10L	.WASHER (REPLACED BY AN960JD10L)	2		
137	AN960JD10L	.WASHER (REPLACES AN960PD10L)	2		
138	MS27039-1-11	.SCREW	2	1	
139	MS25281R2	.CLAMP (REPLACED BY MS25281-R2)	2	1	
139	MS25281-R2	.CLAMP (REPLACES MS25281R2)	2	1	
140	MS35489-4	.GROMMET	1	1	
141	MS35489-4	.GROMMET	1	1	
142	MS35489-33	.GROMMET	1	1	E, S P, R
143	MS25171-3S	.NIPPLE	1	1	
144	MS24693S274	.SCREW (REPLACED BY MS24693-S274)	1	1	
144	MS24693-S274	.SCREW (REPLACES MS24693S274)	1	1	
145	AN2552-3A	.RECEPTACLE, EXT. POWER (REPLACED BY MS3506-1)	1		
145	MS3506-1	.CONNECTOR, EXT. POWER (REPLACES AN2552-3A)	1		
146	NAS679A04	.NUT (REPLACED BY MS21042L04)	2	1	
146	MS21042L04	.NUT (REPLACES NAS679A04)	2	1	
147	AN960PD4L	.WASHER (REPLACED BY AN960JD4L)	2		
147	AN960JD4L	.WASHER (REPLACES AN960PD4L)	2		
148	MS35206-215	.SCREW	2	1	
149	NAS679A06	.NUT (REPLACED BY MS21042L06)	11	1	A
149	MS21042L06	.NUT (REPLACES NAS679A06)	11	1	A
149	MS21043-06	.NUT	1	1	J
150	AN961-6T	.WASHER	11	1	A
150	AN960C6L	.WASHER	1	1	J
151	MS25227-1A	.STRIP (REPLACED BY MS3373-A1)	2		
151	MS3373-A1	.STRIP (REPLACES MS25227-1A)	2		
152	MS27212-1-11	.TERMINAL BOARD	1	1	
153	NAS679A3	.NUT (REPLACED BY MS21042L3)	1		J
153	MS21042L3	.NUT (REPLACES NAS679A3)	1		J
154	AN960PD10L	.WASHER (REPLACED BY AN960JD10L)	1		J
154	AN960JD10L	.WASHER (REPLACES AN960PD10L)	1		J
155	AN520-10R8	.SCREW (REPLACED BY MS35207-263)	1		J
155	MS35207-263	.SCREW (REPLACES AN520-10R8)	1		J
156	MS25281R8	.CLAMP (REPLACED BY MS25281-R8)	1	1	J
156	MS25281-R8	.CLAMP (REPLACES MS25281R8)	1	1	J

(1) INDEX NUMBER	(2) PART NUMBER	(3) ITEM NAME	(4) UNIT PER ASSY	(5) A V A I L	(6) U O C																																																									
		<p>FIGURE: 96-4. Electrical installation, cables and equipment (Cont'd)</p> <p>USABLE ON CODES</p> <table><tr><th>CODE</th><th>MODEL</th><th>SERIAL NUMBER</th></tr><tr><td>A</td><td>206A/B</td><td>584-913</td></tr><tr><td>B</td><td>206A/B</td><td>584-1163</td></tr><tr><td>C</td><td>206A/B</td><td>584-1903</td></tr><tr><td>D</td><td>206A/B/BIII</td><td>584-2878</td></tr><tr><td>E</td><td>206A/B/BIII</td><td>584-3216</td></tr><tr><td>F</td><td>206A/B/BIII</td><td>584-3386</td></tr><tr><td>G</td><td>206A/B/BIII</td><td>584-4004</td></tr><tr><td>H</td><td>206B</td><td>914-1163</td></tr><tr><td>J</td><td>206B/BIII</td><td>914-SUB</td></tr><tr><td>K</td><td>206B/BIII</td><td>1164-SUB</td></tr><tr><td>L</td><td>206B/BIII</td><td>1658-1903</td></tr><tr><td>M</td><td>206B/BIII</td><td>1658-4310</td></tr><tr><td>N</td><td>206BIII</td><td>2212-4310</td></tr><tr><td>P</td><td>206BIII</td><td>2798-3041</td></tr><tr><td>Q</td><td>206BIII</td><td>3042-3216</td></tr><tr><td>R</td><td>206BIII</td><td>3217-3386</td></tr><tr><td>S</td><td>206BIII</td><td>3387-SUB</td></tr><tr><td>T</td><td>206BIII</td><td>4311-SUB</td></tr></table> <p>1) UNLESS A USABLE ON PART NUMBER IS LISTED IN THE ITEM NAME COLUMN; NO CODE INDICATES THE PART APPLIES TO ALL SERIAL NUMBERS.</p> <p>2) IF THE SERIAL NUMBER IS BLANK THE PART APPLIES TO ALL SERIAL NUMBERS FOR THAT MODEL.</p>	CODE	MODEL	SERIAL NUMBER	A	206A/B	584-913	B	206A/B	584-1163	C	206A/B	584-1903	D	206A/B/BIII	584-2878	E	206A/B/BIII	584-3216	F	206A/B/BIII	584-3386	G	206A/B/BIII	584-4004	H	206B	914-1163	J	206B/BIII	914-SUB	K	206B/BIII	1164-SUB	L	206B/BIII	1658-1903	M	206B/BIII	1658-4310	N	206BIII	2212-4310	P	206BIII	2798-3041	Q	206BIII	3042-3216	R	206BIII	3217-3386	S	206BIII	3387-SUB	T	206BIII	4311-SUB			
CODE	MODEL	SERIAL NUMBER																																																												
A	206A/B	584-913																																																												
B	206A/B	584-1163																																																												
C	206A/B	584-1903																																																												
D	206A/B/BIII	584-2878																																																												
E	206A/B/BIII	584-3216																																																												
F	206A/B/BIII	584-3386																																																												
G	206A/B/BIII	584-4004																																																												
H	206B	914-1163																																																												
J	206B/BIII	914-SUB																																																												
K	206B/BIII	1164-SUB																																																												
L	206B/BIII	1658-1903																																																												
M	206B/BIII	1658-4310																																																												
N	206BIII	2212-4310																																																												
P	206BIII	2798-3041																																																												
Q	206BIII	3042-3216																																																												
R	206BIII	3217-3386																																																												
S	206BIII	3387-SUB																																																												
T	206BIII	4311-SUB																																																												

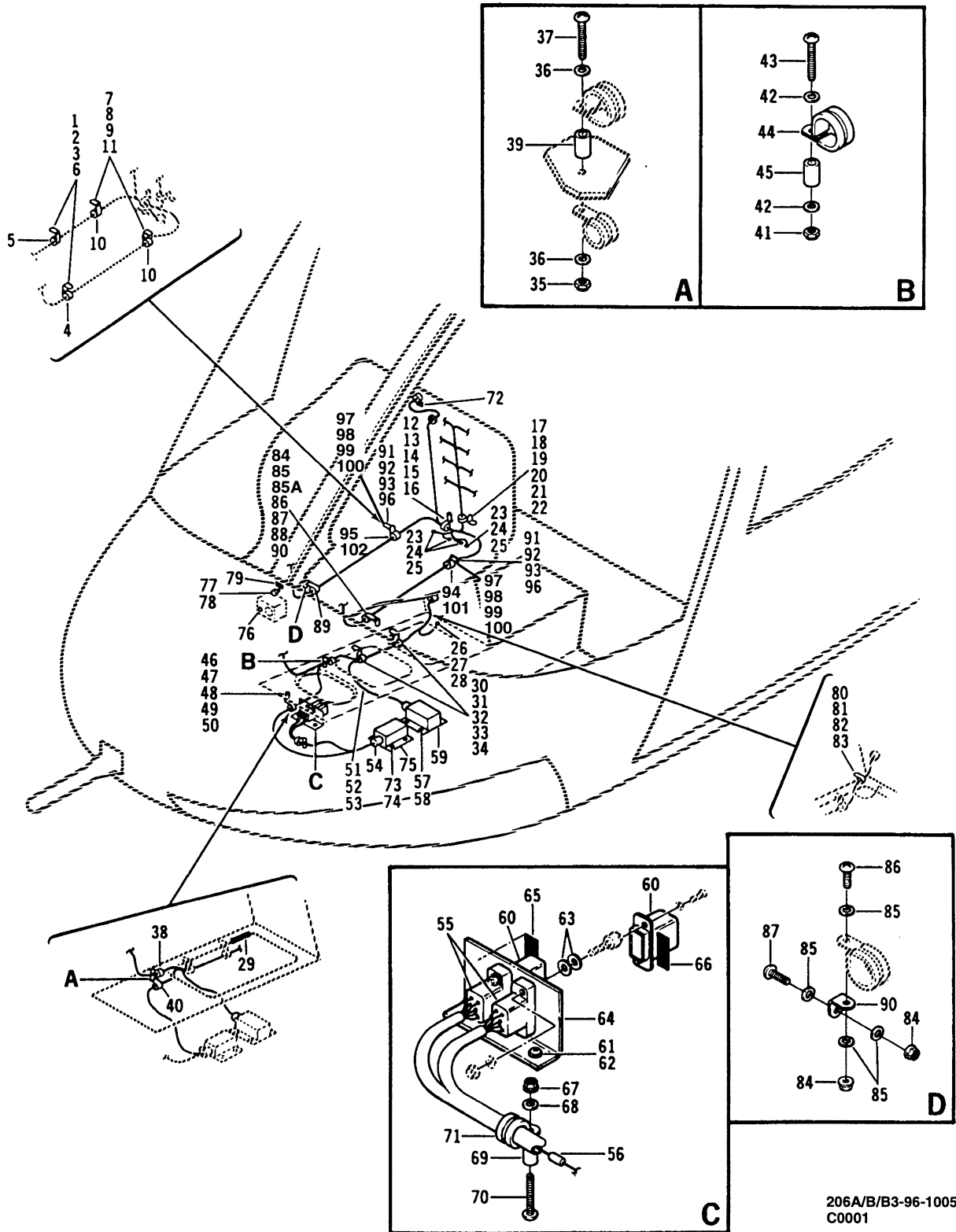

206A/B/B3-96-1005
C0001

Figure 96-5. Electrical installation, cable and equipment (S/N 584 thru SUB)

(1) INDEX NUMBER	(2) PART NUMBER	(3) ITEM NAME	(4) UNIT PER ASSY	(5) A V A I L	(6) U O C
		FIGURE: 96-5. Electrical installation, cable and equipment (S/N 584 thru SUB)			
	206-075-510-001	ELECTRICAL INSTL, CABLE AND EQUIPMENT (SEE FIG. . . 4, 6, 10, 11, 17 FOR BALANCE OF BREAKDOWN)	REF		
	206-075-510-003	ELECTRICAL INSTL, CABLE AND EQUIPMENT (SEE FIG. . . 4, 6, 10, 11, 17 FOR BALANCE OF BREAKDOWN)	REF		
	206-075-510-005	ELECTRICAL INSTL, CABLE AND EQUIPMENT (SEE FIG. . . 4, 6, 10, 11, 17 FOR BALANCE OF BREAKDOWN)	REF		
	206-075-510-007	ELECTRICAL INSTL, CABLE AND EQUIPMENT (SEE FIG. . . 4, 6, 10, 11, 17 FOR BALANCE OF BREAKDOWN)	REF		
	206-075-510-009	ELECTRICAL INSTL, CABLE AND EQUIPMENT (SEE FIG. . . 4, 6, 10, 11, 17, 18 FOR BALANCE OF BREAKDOWN)	REF		
	206-075-510-013	ELECTRICAL INSTL, CABLE AND EQUIPMENT (SEE FIG. . . 4, 6, 10, 11, 17, 18 FOR BALANCE OF BREAKDOWN)	REF		
	206-075-510-015	ELECTRICAL INSTL, CABLE AND EQUIPMENT (SEE FIG. . . 4, 6, 10, 11, 17, 18 FOR BALANCE OF BREAKDOWN)	REF		
	206-075-510-103	ELECTRICAL INSTL, CABLE AND EQUIPMENT (SEE FIG. . . 4, 6, 10, 11, 17, 18 FOR BALANCE OF BREAKDOWN)	REF		
	206-075-510-101	ELECTRICAL INSTL, CABLE AND EQUIPMENT (SEE FIG. . . 4, 6, 10, 11, 17, 18 FOR BALANCE OF BREAKDOWN)	REF		
	206-075-510-105	ELECTRICAL INSTL, CABLE AND EQUIPMENT (SEE FIG. . . 4, 6, 10, 11, 17, 18 FOR BALANCE OF BREAKDOWN)	REF		
	206-075-510-107	ELECTRICAL INSTL, CABLE AND EQUIPMENT (SEE FIG. . . 4, 6, 10, 11, 17, 18 FOR BALANCE OF BREAKDOWN)	REF		
	206-075-510-109	ELECTRICAL INSTL, CABLE AND EQUIPMENT (SEE FIG. . . 4, 6, 10, 11, 17, 18 FOR BALANCE OF BREAKDOWN)	REF		
	206-075-510-115	ELECTRICAL INSTL, CABLE AND EQUIPMENT (SEE FIG. . . 4, 6, 11, 17, 18 FOR BALANCE OF BREAKDOWN)	REF		
	206-075-510-117	ELECTRICAL INSTL, CABLE AND EQUIPMENT (SEE FIG. . . 4, 6, 10, 11, 17, 18 FOR BALANCE OF BREAKDOWN)	REF		
	206-075-510-119	ELECTRICAL INSTL, CABLE AND EQUIPMENT (SEE FIG. . . 4, 6, 10, 11, 17, 18 FOR BALANCE OF BREAKDOWN)	REF		
	206-075-510-127	ELECTRICAL INSTL, CABLE AND EQUIPMENT (SEE FIG. . . 4, 6, 10, 12, 17, 18 FOR BALANCE OF BREAKDOWN)	REF		
	206-075-510-129	ELECTRICAL INSTL, CABLE AND EQUIPMENT (SEE FIG. . . 4, 6, 10, 12, 17, 18 FOR BALANCE OF BREAKDOWN)	REF		
1	NAS679A3	.NUT (REPLACED BY MS21042L3)	4		B
1	MS21042L3	.NUT (REPLACES NAS679A3)	4	1	B
2	AN960PD10L	.WASHER (REPLACED BY AN960JD10L)	8		B
2	AN960JD10L	.WASHER (REPLACES AN960PD10L) (REPLACED BY NAS1149D0332J)	8		B
2	NAS1149D0332J	.WASHER (REPLACES AN960JD10L)	8		B
3	AN520-10R7	.SCREW (REPLACED BY MS35207-262)	4		B
3	MS35207-262	.SCREW (REPLACES AN520-10R7)	4	1	B
4	MS25281-R7	.CLAMP	1	1	B
5	MS25281-R6	.CLAMP	1	1	B
6	20-032-1	.BRACKET	2	1	B
7	NAS679A3	.NUT (REPLACED BY MS21042L3)	4		B
7	MS21042L3	.NUT (REPLACES NAS679A3)	4	1	B
8	AN960PD10L	.WASHER (REPLACED BY AN960JD10L)	8		B

(1) INDEX NUMBER	(2) PART NUMBER	(3) ITEM NAME	(4) UNIT PER ASSY	(5) A V A I L	(6) U O C
		FIGURE: 96-5. Electrical installation, cable and equipment (S/N 584 thru SUB) (Cont'd)			
8	AN960JD10L	.WASHER (REPLACES AN960PD10L) (REPLACED BY NAS1149D0332J)	8		B
8	NAS1149D0332J	.WASHER (REPLACES AN960JD10L)	8		B
9	AN520-10R7	.SCREW (REPLACED BY MS35207-262)	4		B
9	MS35207-262	.SCREW (REPLACES AN520-10R7)	4	1	B
10	MS25281-R7	.CLAMP	2	1	B
11	20-032-1	.BRACKET	2	1	B
12	MS21042L3	.NUT	1	1	B
13	AN960PD10L	.WASHER (REPLACED BY AN960JD10L)	3		B
13	AN960JD10L	.WASHER (REPLACES AN960PD10L) (REPLACED BY NAS1149D0332J)	3		B
13	NAS1149D0332J	.WASHER (REPLACES AN960JD10L)	3		B
14	MS27039-1-11	.SCREW	1	1	B
15	MS25281-R12	.CLAMP	1	1	B
16	NAS43DD3-16	.SPACER	1		B
17	NAS679A3	.NUT (REPLACED BY MS21042L3)	2		B
17	MS21042L3	.NUT (REPLACES NAS679A3)	2	1	B
18	AN960PD10L	.WASHER (REPLACED BY AN960JD10L)	4		B
18	AN960JD10L	.WASHER (REPLACES AN960PD10L) (REPLACED BY NAS1149D0332J)	4		B
18	NAS1149D0332J	.WASHER (REPLACES AN960JD10L)	4		B
19	AN520-10R8	.SCREW (REPLACED BY MS35207-263)	1		B
19	MS35207-263	.SCREW (REPLACES AN520-10R8)	1	1	B
20	AN520-10R6	.SCREW (REPLACED BY MS35207-261)	1		B
20	MS35207-261	.SCREW (REPLACES AN520-10R6)	1	1	B
21	MS25281-R8	.CLAMP	1	1	B
22	20-032-1	.BRACKET	1	1	B
23	NAS679A3	.NUT (REPLACED BY MS21042L3)	4		B
23	MS21042L3	.NUT (REPLACES NAS679A3)	4	1	B
24	AN960D10L	.WASHER (REPLACED BY NAS1149D0316H)	12	0	B
24	NAS1149D0316H	.WASHER (REPLACES AN960D10L)	12		B
25	AN520-10R8	.SCREW (REPLACED BY MS35207-263)	4		B
25	MS35207-263	.SCREW (REPLACES AN520-10R8)	4	1	B
26	NAS679A3	.NUT (REPLACED BY MS21042L3)	1		D
26	MS21042L3	.NUT (REPLACES NAS679A3)	1	1	D
27	AN960D10L	.WASHER (REPLACED BY NAS1149D0316H)	3	0	D
27	NAS1149D0316H	.WASHER (REPLACES AN960D10L)	3		D
28	AN520-10R8	.SCREW (REPLACED BY MS35207-263)	1		D
28	MS35207-263	.SCREW (REPLACES AN520-10R8)	1	1	D
29	110-076-1-02-5	.EXTRUSION (MAKE FROM 110-076-1)	1		D
29	110-076-1	.EXTRUSION	1	1	D
30	NAS679A3	.NUT (REPLACED BY MS21042L3)	4		D
30	MS21042L3	.NUT (REPLACES NAS679A3)	4	1	D
31	AN960PD10L	.WASHER (REPLACED BY AN960JD10L)	4		D
31	AN960JD10L	.WASHER (REPLACES AN960PD10L) (REPLACED BY NAS1149D0332J)	4		D
31	NAS1149D0332J	.WASHER (REPLACES AN960JD10L)	4		D
32	AN520-10R8	.SCREW (REPLACED BY MS35207-263)	4		D
32	MS35207-263	.SCREW (REPLACES AN520-10R8)	4	1	D

(1) INDEX NUMBER	(2) PART NUMBER	(3) ITEM NAME	(4) UNIT PER ASSY	(5) A V A I L	(6) U O C
		FIGURE: 96-5. Electrical installation, cable and equipment (S/N 584 thru SUB) (Cont'd)			
33	MS25281-R5	.CLAMP	2	1	D
34	20-032-1	.BRACKET	2	1	D
35	NAS679A3	.NUT (REPLACED BY MS21042L3)	1		D
35	MS21042L3	.NUT (REPLACES NAS679A3)	1	1	D
36	AN960PD10L	.WASHER (REPLACED BY AN960JD10L)	2		D
36	AN960JD10L	.WASHER (REPLACES AN960PD10L) (REPLACED BY NAS1149D0332J)	2		D
36	NAS1149D0332J	.WASHER (REPLACES AN960JD10L)	2		D
37	AN520-10R16	.SCREW (REPLACED BY MS35207-267)	1		D
37	MS35207-267	.SCREW (REPLACES AN520-10R16)	1	1	D
38	MS25281-R7	.CLAMP	1	1	D
39	NAS43DD3-28	.SPACER	1		D
40	MS25281-R4	.CLAMP	1	1	D
41	NAS679A3	.NUT (REPLACED BY MS21042L3)	1		S
41	MS21042L3	.NUT (REPLACES NAS679A3)	1	1	S
42	AN960PD10L	.WASHER (REPLACED BY AN960JD10L)	2		S
42	AN960JD10L	.WASHER (REPLACES AN960PD10L) (REPLACED BY NAS1149D0332J)	2		S
42	NAS1149D0332J	.WASHER (REPLACES AN960JD10L)	2		S
43	AN520-10R16	.SCREW (REPLACED BY MS35207-267)	1		S
43	MS35207-267	.SCREW (REPLACES AN520-10R16)	1	1	S
44	MS25281-R7	.CLAMP	1	1	S
45	NAS43DD3-28	.SPACER	1		S
46	MS21042L3	.NUT	1	1	S
47	AN960JD10L	.WASHER (REPLACED BY NAS1149D0332J)	2		S
47	NAS1149D0332J	.WASHER (REPLACES AN960JD10L)	2		S
48	MS27039-1-12	.SCREW	1	1	S
49	MS25281-R3	.CLAMP	1	1	S
50	NAS43DD3-16	.SPACER	1		S
51	206-075-198-003	.CABLE ASSY, LOW PRM WARNING (USBL ON 206-075-510-009, -013, -015, -103, -101, -105 AND -107)	1	6	E
51	206-075-198-117	.CABLE ASSY, LOW RPM WARNING (USBL ON 206-075-510-109)	1		J
51	206-075-198-123	.CABLE ASSY, LOW RPM WARNING (USBL ON 206-075-510-115 AND -117)	1	6	K
51	206-075-559-009	.CABLE ASSY, LOW RPM WARNING (USBL ON 206-075-510-001, -003)	1		A
51	206-075-559-017	.CABLE ASSY, LOW RPM WARNING (USBL ON 206-075-510-005 AND -007)	1		C
52	MS25237-327	..LAMP (REPLACED BY M6363/8-5)	1		A,C
52	M6363/8-5	..LAMP (REPLACES MS25237-327)	1		A,C
53	SW40352-20	..LIGHT (REFERENCE DESIGNATOR I33)	1	1	A,C
54	MS3126E10-6S	..CONNECTOR (REFERENCE DESIGNATOR P200)	1	1	E,K
55	120-118-1	..SOCKET (REFERENCE DESIGNATOR 4XK1, 4XK2)	2		K
55	S0-1064-001	..SOCKET (REFERENCE DESIGNATOR 4XK1, 4XK2)	2		P
56	30-037-17	..DIODE ASSY (REPLACED BY 30-037-26) (REFERENCE . . DESIGNATOR 4CR4)	1	1	P

(1) INDEX NUMBER	(2) PART NUMBER	(3) ITEM NAME	(4) UNIT PER ASSY	(5) A V A I L	(6) U O C
		FIGURE: 96-5. Electrical installation, cable and equipment (S/N 584 thru SUB) (Cont'd)			
56	30-037-26	..DIODE ASSY (REPLACES 30-037-17) (REFERENCE DESIGNATOR 4CR4)	1	1	P
57	AN520-10R8	.SCREW (REPLACED BY MS35207-263)	4		
57	MS35207-263	.SCREW (REPLACES AN520-10R8)	4	1	
58	AN960PD10L	.WASHER (REPLACED BY AN960JD10L)	4		
58	AN960JD10L	.WASHER (REPLACES AN960PD10L) (REPLACED BY NAS1149D0332J)	4		
58	NAS1149D0332J	.WASHER (REPLACES AN960JD10L)	4		
59	206-075-545-005	.SENSOR	1	1	
60	110-146-1	.RELAY (REFERENCE DESIGNATOR 4K1, 4K2)	2	1	L
60	X-D4N	.RELAY (REFERENCE DESIGNATOR 4K1, 4K2)	2	1	R
61	MS27039-0808	.SCREW	2	1	M
62	AN960JD8L	.WASHER (REPLACED BY NAS1149DN816J)	2	1	M
62	NAS1149DN816J	.WASHER (REPLACES AN960JD8L)	2		M
63	140-009B10S18	.WASHER	8	1	M
64	206-075-775-101	.BRACKET	1	1	L
64	206-075-775-103	.BRACKET (REPLACED BY 206-075-775-105)	1		Q
64	206-075-775-105	.BRACKET (REPLACES 206-075-775-103)	1	1	R
65	31-065-4K1	.DECAL (4K1)	1	1	M
66	31-065-4K2	.DECAL (4K2)	1	1	M
67	MS21042L3	.NUT	1	1	M
68	AN960JD10L	.WASHER (REPLACED BY NAS1149D0332J)	1		M
68	NAS1149D0332J	.WASHER (REPLACES AN960JD10L)	1		M
69	NAS43DD3-56	.SPACER	1		M
70	MS27039-1-22	.SCREW	1	1	M
71	MS21919WDG4	.CLAMP	1	1	M
72	31-065-4S5	.DECAL (4S5)	1	1	M
73	AN520-8R8	.SCREW (REPLACED BY MS35207-245)	4		
73	MS35207-245	.SCREW (REPLACES AN520-8R8)	4	1	
74	AN960PD8L	.WASHER (REPLACED BY AN960JD8L)	4		M
74	AN960JD8L	.WASHER (REPLACES AN960PD8L) (REPLACED BY NAS1149DN816J)	4	1	M
74	NAS1149DN816J	.WASHER (REPLACES AN960JD8L)	4		M
75	206-075-545-001	.SENSOR	1	1	
76	MS26574-1-2	.CIRCUIT BREAKER (REPLACED BY MS26574-1/2)	1		
76	MS26574-1/2	.CIRCUIT BREAKER (REPLACES MS26574-1-2)	1	1	
77	206-075-198-111	.CABLE ASSY, TOT LT RESET (USBL ON 206-075-510-107, -109, -115, -117 AND -119)	1	6	G
77	206-075-793-125	.CABLE ASSY, TOT LT RESET (USBL ON 206-075-510-127 AND -129)	1	6	S
78	50L60-01-2-2N	..SWITCH	1		H
79	31-044-23RGJ	.DECAL (TOT OVER TEMP LIGHT RESET)	1	1	H
80	MS21042L3	.NUT	1	1	F
81	AN960PD10L	.WASHER (REPLACED BY AN960JD10L)	1		F
81	AN960JD10L	.WASHER (REPLACES AN960PD10L) (REPLACED BY NAS1149D0332J)	1		F
81	NAS1149D0332J	.WASHER (REPLACES AN960JD10L)	1		F
82	AN520-10R8	.SCREW (REPLACED BY MS35207-263)	1		F
82	MS35207-263	.SCREW (REPLACES AN520-10R8)	1	1	F

(1) INDEX NUMBER	(2) PART NUMBER	(3) ITEM NAME	(4) UNIT PER ASSY	(5) A V A I L	(6) U O C
		FIGURE: 96-5. Electrical installation, cable and equipment (S/N 584 thru SUB) (Cont'd)			
83	MS25281-R4	.CLAMP	1	1	F
84	MS21042L3	.NUT	4	1	N
85	AN960JD10L	.WASHER (REPLACED BY NAS1149D0332J)	4		T
85	NAS1149D0332J	.WASHER (REPLACES AN960JD10L)	4		T
85A	AN960JD10L	.WASHER (REPLACED BY NAS1149D0332J)	4		N
85A	NAS1149D0332J	.WASHER (REPLACES AN960JD10L)	4		N
86	MS27039-1-08	.SCREW	2	1	N
87	MS27039-1-07	.SCREW	2	1	N
88	MS25281-R7	.CLAMP	1	1	T
88	MS21919WDG7	.CLAMP	1	1	U
89	MS25281-R6	.CLAMP	1	1	T
89	MS21919WDG6	.CLAMP	1	1	U
90	20-032-1	.BRACKET	2	1	N
91	MS21042L3	.NUT	2	1	T
92	AN960JD10L	.WASHER (REPLACED BY NAS1149D0332J)	6		T
92	NAS1149D0332J	.WASHER (REPLACES AN960JD10L)	6		T
93	MS27039-1-15	.SCREW	2	1	T
94	MS25281-R7	.CLAMP	1	1	T
95	MS25281-R6	.CLAMP	1	1	T
96	NAS43DD3-24	.SPACER (REPLACED BY NAS43DD3-24N)	2		T
96	NAS43DD3-24N	.SPACER (REPLACES NAS43DD3-24)	2	1	T
	33-001-113-2	.SUPPORT INSTL	2		U
97	MS21042L3	.NUT	1	1	U
98	AN960JD10L	.WASHER (REPLACED BY NAS1149D0332J)	1		U
98	NAS1149D0332J	.WASHER (REPLACES AN960JD10L)	1		U
99	MS27039-1-14	.SCREW	1	1	U
100	NAS43DD3-24	.SPACER (REPLACED BY NAS43DD3-24N)	1		U
100	NAS43DD3-24N	.SPACER (REPLACES NAS43DD3-24)	1	1	U
101	MS21919WDG7	.CLAMP	1	1	U
102	MS21919WDG6	.CLAMP	1	1	U

(1) INDEX NUMBER	(2) PART NUMBER	(3) ITEM NAME	(4) UNIT PER ASSY	(5) A V A I L	(6) U O C																																																												
		<p>FIGURE: 96-5. Electrical installation, cable and equipment (S/N 584 thru SUB) (Cont'd)</p> <p>USABLE ON CODES</p> <table><tr><th>CODE</th><th>MODEL</th><th>SERIAL NUMBER</th></tr><tr><td>A</td><td>206A</td><td>584-913</td></tr><tr><td>B</td><td>206B</td><td>914-1163</td></tr><tr><td>C</td><td>206B</td><td>914-1657</td></tr><tr><td>D</td><td>206B/BIII</td><td>914-4128</td></tr><tr><td>E</td><td>206B/BIII</td><td>1658-3566</td></tr><tr><td>F</td><td>206BIII</td><td>3217-4394</td></tr><tr><td>G</td><td>206BIII</td><td>3387-4310</td></tr><tr><td>H</td><td>206BIII</td><td>3387-SUB</td></tr><tr><td>J</td><td>206BIII</td><td>3567-4004</td></tr><tr><td>K</td><td>206BIII</td><td>4005-4204</td></tr><tr><td>L</td><td>206BIII</td><td>4005-4216</td></tr><tr><td>M</td><td>206BIII</td><td>4005-SUB</td></tr><tr><td>N</td><td>206BIII</td><td>4129-SUB</td></tr><tr><td>P</td><td>206BIII</td><td>4205-SUB</td></tr><tr><td>Q</td><td>206BIII</td><td>4217-4264</td></tr><tr><td>R</td><td>206BIII</td><td>4217-SUB</td></tr><tr><td>S</td><td>206BIII</td><td>4311-SUB</td></tr><tr><td>T</td><td>206BIII</td><td>4129-4481</td></tr><tr><td>U</td><td>206BIII</td><td>4482-SUB</td></tr></table> <p>1) UNLESS A USABLE ON PART NUMBER IS LISTED IN THE ITEM NAME COLUMN; NO CODE INDICATES THE PART APPLIES TO ALL SERIAL NUMBERS.</p> <p>2) IF THE SERIAL NUMBER IS BLANK THE PART APPLIES TO ALL SERIAL NUMBERS FOR THAT MODEL.</p>	CODE	MODEL	SERIAL NUMBER	A	206A	584-913	B	206B	914-1163	C	206B	914-1657	D	206B/BIII	914-4128	E	206B/BIII	1658-3566	F	206BIII	3217-4394	G	206BIII	3387-4310	H	206BIII	3387-SUB	J	206BIII	3567-4004	K	206BIII	4005-4204	L	206BIII	4005-4216	M	206BIII	4005-SUB	N	206BIII	4129-SUB	P	206BIII	4205-SUB	Q	206BIII	4217-4264	R	206BIII	4217-SUB	S	206BIII	4311-SUB	T	206BIII	4129-4481	U	206BIII	4482-SUB			
CODE	MODEL	SERIAL NUMBER																																																															
A	206A	584-913																																																															
B	206B	914-1163																																																															
C	206B	914-1657																																																															
D	206B/BIII	914-4128																																																															
E	206B/BIII	1658-3566																																																															
F	206BIII	3217-4394																																																															
G	206BIII	3387-4310																																																															
H	206BIII	3387-SUB																																																															
J	206BIII	3567-4004																																																															
K	206BIII	4005-4204																																																															
L	206BIII	4005-4216																																																															
M	206BIII	4005-SUB																																																															
N	206BIII	4129-SUB																																																															
P	206BIII	4205-SUB																																																															
Q	206BIII	4217-4264																																																															
R	206BIII	4217-SUB																																																															
S	206BIII	4311-SUB																																																															
T	206BIII	4129-4481																																																															
U	206BIII	4482-SUB																																																															

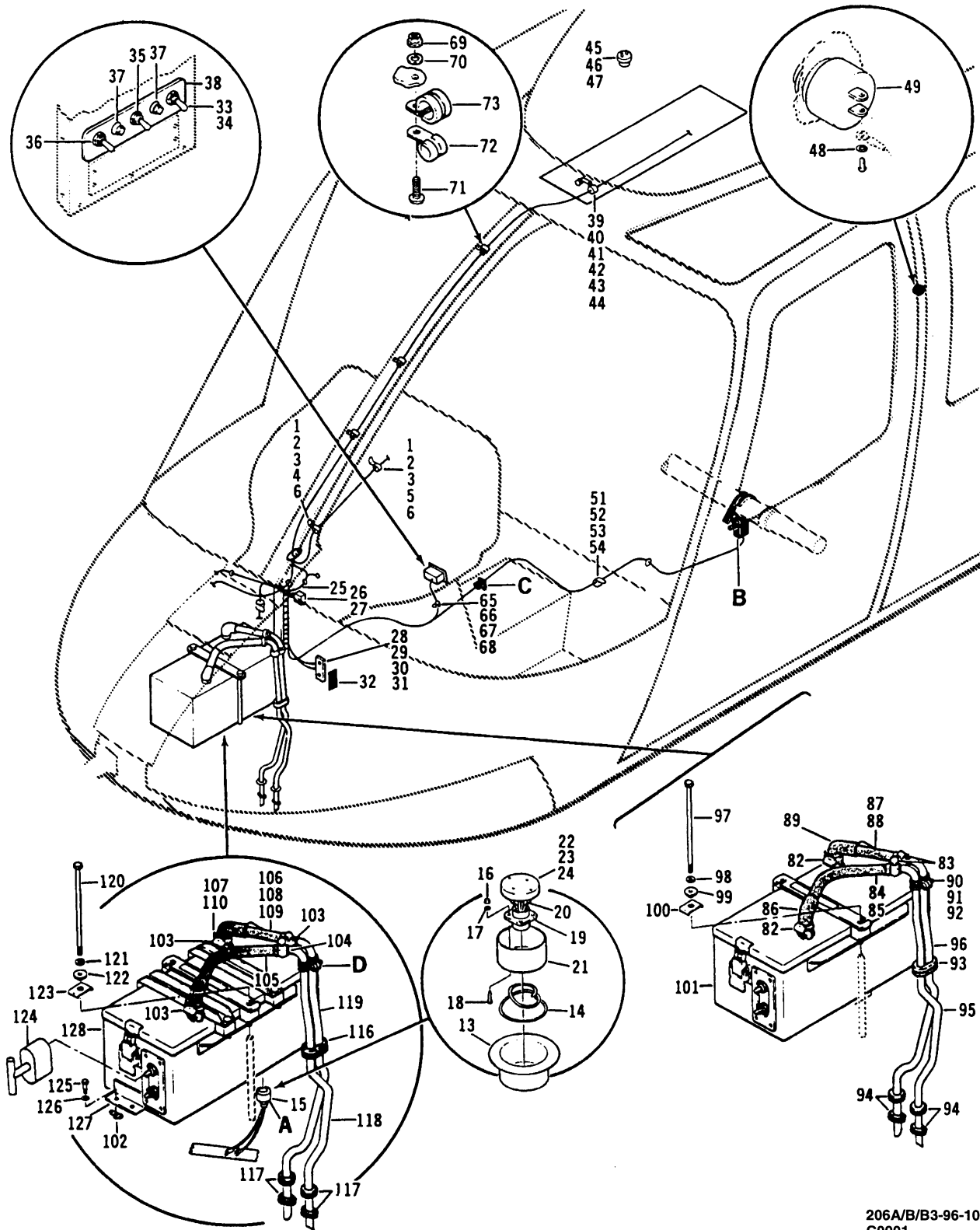

206A/B/B3-96-1006-1
C0001

Figure 96-6. Electrical installation, cable and equipment (Sheet 1 of 2)

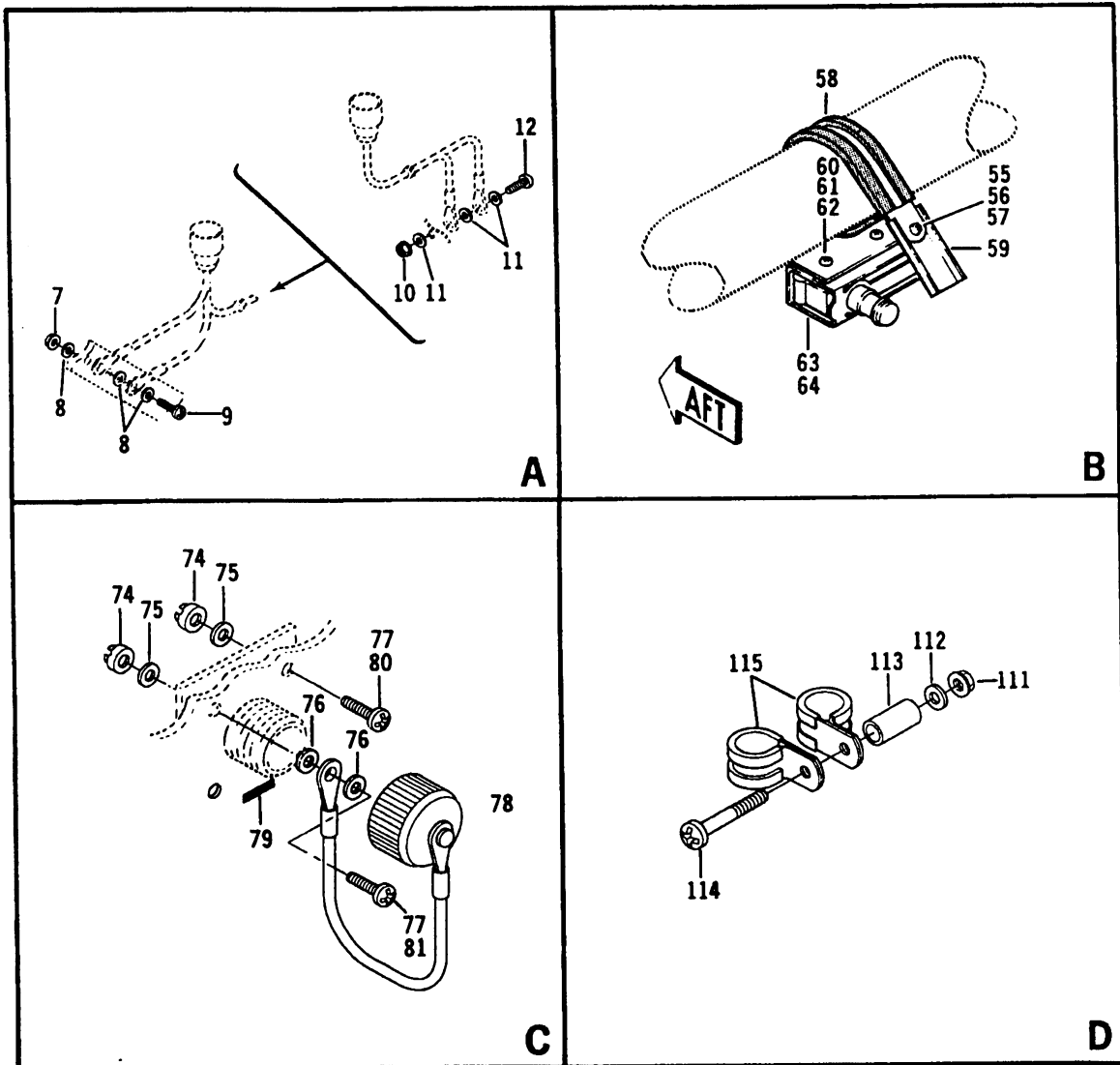

206A/B/B3-96-1006-2
C0000

Figure 96-6. Electrical installation, cable and equipment (Sheet 2)

(1) INDEX NUMBER	(2) PART NUMBER	(3) ITEM NAME	(4) UNIT PER ASSY	(5) A V A I L	(6) U O C
		FIGURE: 96-6. Electrical installation, cable and equipment			
	206-075-510-001	ELECTRICAL INSTL, CABLE AND EQUIPMENT (SEE FIG. 4,5,10,11,17 FOR BALANCE OF BREAKDOWN)	REF		
	206-075-510-003	ELECTRICAL INSTL, CABLE AND EQUIPMENT (SEE FIG. 4,5,10,11,17 FOR BALANCE OF BREAKDOWN)	REF		
	206-075-510-005	ELECTRICAL INSTL, CABLE AND EQUIPMENT (SEE FIG. 4,5,10,11,17 FOR BALANCE OF BREAKDOWN)	REF		
	206-075-510-007	ELECTRICAL INSTL, CABLE AND EQUIPMENT (SEE FIG. 4,5,10,11,17 FOR BALANCE OF BREAKDOWN)	REF		
	206-075-510-009	ELECTRICAL INSTL, CABLE AND EQUIPMENT (SEE FIG. 4,5,10,11,17,18 FOR BALANCE OF BREAKDOWN)	REF		
	206-075-510-013	ELECTRICAL INSTL, CABLE AND EQUIPMENT (SEE FIG. 4,5,10,11,17,18 FOR BALANCE OF BREAKDOWN)	REF		
	206-075-510-015	ELECTRICAL INSTL, CABLE AND EQUIPMENT (SEE FIG. 4,5,10,11,17,18 FOR BALANCE OF BREAKDOWN)	REF		
	206-075-510-103	ELECTRICAL INSTL, CABLE AND EQUIPMENT (SEE FIG. 4,5,10,11,17,18 FOR BALANCE OF BREAKDOWN)	REF		
	206-075-510-101	ELECTRICAL INSTL, CABLE AND EQUIPMENT (SEE FIG. 4,5,10,11,17,18 FOR BALANCE OF BREAKDOWN)	REF		
	206-075-510-105	ELECTRICAL INSTL, CABLE AND EQUIPMENT (SEE FIG. 4,5,10,11,17,18 FOR BALANCE OF BREAKDOWN)	REF		
	206-075-510-107	ELECTRICAL INSTL, CABLE AND EQUIPMENT (SEE FIG. 4,5,10,11,17,18 FOR BALANCE OF BREAKDOWN)	REF		
	206-075-510-109	ELECTRICAL INSTL, CABLE AND EQUIPMENT (SEE FIG. 4,5,10,11,17,18 FOR BALANCE OF BREAKDOWN)	REF		
	206-075-510-115	ELECTRICAL INSTL, CABLE AND EQUIPMENT (SEE FIG. 4,5,10,11,17,18 FOR BALANCE OF BREAKDOWN)	REF		
	206-075-510-117	ELECTRICAL INSTL, CABLE AND EQUIPMENT (SEE FIG. 4,5,10,11,17,18 FOR BALANCE OF BREAKDOWN)	REF		
	206-075-510-119	ELECTRICAL INSTL, CABLE AND EQUIPMENT (SEE FIG. 4,5,10,11,17,18 FOR BALANCE OF BREAKDOWN)	REF		
	206-075-510-127	ELECTRICAL INSTL, CABLE AND EQUIPMENT (SEE FIG. 4,5,10,12,17,18 FOR BALANCE OF BREAKDOWN)	REF		
	206-075-510-129	ELECTRICAL INSTL, CABLE AND EQUIPMENT (SEE FIG. 4,5,10,12,17,18 FOR BALANCE OF BREAKDOWN)	REF		
1	NAS679A3	.NUT (REPLACED BY MS21042L3)	4		
1	MS21042L3	.NUT (REPLACES NAS679A3)	4	1	
2	AN960PD10L	.WASHER (REPLACED BY AN960JD10L)	4		
2	AN960JD10L	.WASHER (REPLACES AN960PD10L) (REPLACED BY NAS1149D0332J)	4		
2	NAS1149D0332J	.WASHER (REPLACES AN960JD10L)	4		
3	AN520-10R8	.SCREW (REPLACED BY MS35207-263)	4		
3	MS35207-263	.SCREW (REPLACES AN520-10R8)	4	1	
4	MS25281R8	.CLAMP (REPLACED BY MS25281-R8)	1	1	
4	MS25281-R8	.CLAMP (REPLACES MS25281R8)	1	1	
5	MS25281R4	.CLAMP (REPLACED BY MS25281-R4)	1	0	
5	MS25281-R4	.CLAMP (REPLACES MS25281R4)	1	1	
6	20-032-1	.BRACKET	2	1	
7	MS21042L3	.NUT	1	1	P
8	AN960D10L	.WASHER (REPLACED BY NAS1149D0316H)	3	0	P
8	NAS1149D0316H	.WASHER (REPLACES AN960D10L)	3		P

(1) INDEX NUMBER	(2) PART NUMBER	(3) ITEM NAME	(4) UNIT PER ASSY	(5) A V A I L	(6) U O C
		FIGURE: 96-6. Electrical installation, cable and equipment (Cont'd)			
9	MS35207-263	.SCREW	1	1	P
10	MS21042L3	.NUT	1	1	Y
11	AN960D10L	.WASHER (REPLACED BY NAS1149D0316H)	3	0	Y
11	NAS1149D0316H	.WASHER (REPLACES AN960D10L)	3		Y
12	MS35207-263	.SCREW	1	1	Y
13	212-075-538-001	.RETAINER, TEMP SENSOR	1	1	M
14	212-075-538-009	.SPRING	1	1	M
15	212-075-540-003	.SENSOR ASSY	1		L
15	212-075-540-023	.SENSOR ASSY	1	1	Q
16	NAS679A04	..NUT (REPLACED BY MS21042L04)	4	1	
16	MS21042L04	..NUT (REPLACES NAS679A04)	4	1	
17	AN960PD4L	..WASHER (REPLACED BY AN960JD4L)	4		
17	AN960JD4L	..WASHER (REPLACES AN960PD4L) (REPLACED BY NAS1149DN416J)	4	1	
17	NAS1149DN416J	..WASHER (REPLACES AN960JD4L)	4	1	
18	MS35206-213	..SCREW	4	1	
19	MS3112E10-6P	..CONNECTOR	1	1	
20	212-075-540-027	..CABLE ASSY	1		
21	212-075-538-007	..RETAINER	1		L
21	212-075-538-015	..RETAINER	1	1	Q
22	212-075-540-015	..PLATE	1		
23	3100-43-327	..THERMOSTAT SWITCH	1	1	
24	3100-43-328	..THERMOSTAT SWITCH	1	1	
25	206-075-304-029	.CABLE ASSY, HOURMETER	1	6	D
25	206-075-793-107	.CABLE ASSY, HOURMETER	1	6	X
25	206-075-793-137	.CABLE ASSY, HOURMETER	1		Z
26	M6106/23-001	..SOCKET (REFERENCE DESIGNATOR XK12)	1	1	Z
27	3S2791G200F-9	..RELAY (REFERENCE DESIGNATOR K12) (ALTERNATE PARTS)	1		D
27	EC2A	..RELAY (REFERENCE DESIGNATOR K12)	1		D
27	209-075-323-001	..RELAY (REFERENCE DESIGNATOR K12)	1	1	X
27	M6106/21-003M	..RELAY (REFERENCE DESIGNATOR K12)	1		Z
28	AN340-2	.NUT (REPLACED BY MS35649-222)	2		
28	MS35649-222	.NUT (REPLACES AN340-2)	2	1	
29	AN936A2	.WASHER (REPLACED BY MS35333-35)	2		
29	MS35333-35	.WASHER (REPLACES AN936A2)	2	1	
30	MS35206-210	.SCREW	2	1	
31	NAS43DD0-8	.SPACER	2	0	
32	206-075-115-047	.DECAL (FUEL QTY FULL ADJ/FUEL QTY EMPTY ADJ)	1	1	
33	MS24658-23F	.SWITCH	1	1	K
34	30-126-5AA	.DIODE (REFERENCE DESIGNATOR CR32)	1	1	K
35	MS24659-23G	.SWITCH	1	1	K
36	MS25201-6	.SWITCH (REPLACED BY MS27407-6)	1	1	H
36	MS27407-6	.SWITCH (REPLACES MS25201-6)	1	1	H
37	A7165-4-327CE	.LIGHT ASSY, PANEL (REPLACED BY 90-028-1)	2		K
37	90-028-1	.LIGHT ASSY, PANEL (REPLACES A7165-4-327CE)	2	1	K
38	206-075-191-001	.PANEL (REPLACED BY 206-075-191-003 AND -107)	1	0	F
38	206-075-191-003	.PANEL (REPLACES 206-075-191-001) (REPLACED BY 206-075-191-103 AND -107)	1	0	G

(1) INDEX NUMBER	(2) PART NUMBER	(3) ITEM NAME	(4) UNIT PER ASSY	(5) A V A I L	(6) U O C
		FIGURE: 96-6. Electrical installation, cable and equipment (Cont'd)			
38	206-075-191-103	.PANEL (REPLACES 206-075-191-003) (REPLACED BY . . . 206-075-191-107)	1	0	J
38	206-075-191-107	.PANEL (REPLACES 206-075-191-001, -003 AND -103) .	1	1	
39	MS21042L3	.NUT	1	1	
40	AN960PD10L	.WASHER (REPLACED BY AN960JD10L)	3		
40	AN960JD10L	.WASHER (REPLACES AN960PD10L) (REPLACED BY NAS1149D0332J)	3		
40	NAS1149D0332J	.WASHER (REPLACES AN960JD10L)	3		
41	MS27039-1-24	.SCREW	1	1	
42	NAS43DD3-44	.SPACER	1	1	
43	MS25281R12	.CLAMP (REPLACED BY MS25281-R12)	1		
43	MS25281-R12	.CLAMP (REPLACES MS25281R12)	1	1	
44	MS25281-R8	.CLAMP	1	1	
	206-075-336-019	.CONSOLE INSTL, OVERHEAD (SEE FIG. 14 FOR BREAKDOWN)	1		
	206-075-336-029	.CONSOLE INSTL, OVERHEAD (SEE FIG. 14 FOR BREAKDOWN)	1		
	206-075-336-031	.CONSOLE INSTL, OVERHEAD (SEE FIG. 14 FOR BREAKDOWN)	1		
	206-075-336-037	.CONSOLE INSTL, OVERHEAD (SEE FIG. 14 FOR BREAKDOWN)	1		
	206-075-336-041	.CONSOLE INSTL, OVERHEAD (SEE FIG. 14 AND 15 FOR . . BREAKDOWN)	1		
	206-075-336-107	.CONSOLE INSTL, OVERHEAD (SEE FIG. 15 FOR BREAKDOWN)	1		
	206-075-336-101	.CONSOLE INSTL, OVERHEAD (SEE FIG. 15 FOR BREAKDOWN)	1		
	206-075-336-115	.CONSOLE INSTL, OVERHEAD (SEE FIG. 15 FOR BREAKDOWN)	1		
	206-075-336-121	.CONSOLE INSTL, OVERHEAD (SEE FIG. 15 FOR BREAKDOWN)	1		
	206-075-336-109	.CONSOLE INSTL, OVERHEAD (SEE FIG. 15 FOR BREAKDOWN)	1		
	206-075-336-125	.CONSOLE INSTL, OVERHEAD (SEE FIG. 15 FOR BREAKDOWN)	1		
	206-075-336-129	.CONSOLE INSTL, OVERHEAD (SEE FIG. 15 FOR BREAKDOWN)	1		
	206-075-336-131	.CONSOLE INSTL, OVERHEAD (SEE FIG. 15 FOR BREAKDOWN)	1		
	206-075-336-143	.CONSOLE INSTL, OVERHEAD (SEE FIG. 15 FOR BREAKDOWN)	1		
	206-075-336-145	.CONSOLE INSTL, OVERHEAD (SEE FIG. 15 FOR BREAKDOWN)	1		
	206-075-211-001	.ALARM INSTL, ROTOR RPM	1	0	
	206-075-211-101	.ALARM INSTL, ROTOR RPM	1	0	
	206-075-211-103	.ALARM INSTL, ROTOR RPM	1		
45	MS35333-37	.WASHER	2	1	B
46	SC628	.HORN	1	1	B
47	MS25171-1S	.NIPPLE	2	1	A

(1) INDEX NUMBER	(2) PART NUMBER	(3) ITEM NAME	(4) UNIT PER ASSY	(5) A V A I L	(6) U O C
		FIGURE: 96-6. Electrical installation, cable and equipment (Cont'd)			
48	MS35333-37	.. WASHER	2	1	W
49	SC628	.. HORN	1	1	W
50	DELETED			
51	MS21042L3	.. NUT	1	1	B
52	AN960PD10L	.. WASHER (REPLACED BY AN960JD10L)	1		B
52	AN960JD10L	.. WASHER (REPLACES AN960PD10L) (REPLACED BY NAS1149D0332J)	1		B
52	NAS1149D0332J	.. WASHER (REPLACES AN960JD10L)	1		B
53	MS35207-263	.. SCREW	1	1	B
54	MS25281R2	.. CLAMP (REPLACED BY MS25281-R2)	1	1	B
54	MS25281-R2	.. CLAMP (REPLACES MS25281R2)	1	1	B
55	MS21042L3	.. NUT	1	1	B
56	AN960PD10L	.. WASHER (REPLACED BY AN960JD10L)	1		B
56	AN960JD10L	.. WASHER (REPLACES AN960PD10L) (REPLACED BY NAS1149D0332J)	1		B
56	NAS1149D0332J	.. WASHER (REPLACES AN960JD10L)	1		B
57	MS35207-262	.. SCREW	1	1	B
58	MS21919DG27	.. CLAMP (REPLACED BY MS21919WDG27)	1		B
58	MS21919WDG27	.. CLAMP (REPLACES MS21919DG27)	1	1	B
59	206-075-565-001	.. LEVER	1	1	B
60	MS21042L06	.. NUT	2	1	B
61	AN960PD6L	.. WASHER (REPLACED BY AN960JD6L)	2		B
61	AN960JD6L	.. WASHER (REPLACES AN960PD6L) (REPLACED BY NAS1149DN616J)	2	1	B
61	NAS1149DN616J	.. WASHER (REPLACES AN960JD6L)	2	1	B
62	MS35206-328	.. SCREW	2	1	B
63	M8805-1-008	.. SWITCH	1	0	B
64	MD2721	.. ACTUATOR	1	1	B
65	MS21042L3	.. NUT	1	1	E,N
66	AN960PD10L	.. WASHER (REPLACED BY AN960JD10L)	1		E,N
66	AN960JD10L	.. WASHER (REPLACES AN960PD10L) (REPLACED BY NAS1149D0332J)	1		E,N
66	NAS1149D0332J	.. WASHER (REPLACES AN960JD10L)	1		E,N
67	AN520-10R8	.. SCREW (REPLACED BY MS35207-263)	1		E,N
67	MS35207-263	.. SCREW (REPLACES AN520-10R8)	1	1	E,N
68	MS25281R4	.. CLAMP (REPLACED BY MS25281-R4)	1	0	E,N
68	MS25281-R4	.. CLAMP (REPLACES MS25281R4)	1	1	E,N
	33-001-240-2-11	.. SUPPORT INSTL	3		
69	MS21042L3	.. NUT	1	1	Y
70	AN960JD10L	.. WASHER (REPLACED BY NAS1149D0332J)	1		Y
70	NAS1149D0332J	.. WASHER (REPLACES AN960JD10L)	1		Y
71	MS27039-1-11	.. SCREW	1	1	Y
72	MS21919WDG7	.. CLAMP	3	1	Y
73	MS21919WDG12	.. CLAMP	3	1	Y
74	NAS679A04	.. NUT (REPLACED BY MS21042L04)	4	1	
74	MS21042L04	.. NUT (REPLACES NAS679A04)	4	1	
75	AN960PD4L	.. WASHER (REPLACED BY AN960JD4L)	4		
75	AN960JD4L	.. WASHER (REPLACES AN960PD4L) (REPLACED BY NAS1149DN416J)	4	1	

(1) INDEX NUMBER	(2) PART NUMBER	(3) ITEM NAME	(4) UNIT PER ASSY	(5) A V A I L	(6) U O C
		FIGURE: 96-6. Electrical installation, cable and equipment (Cont'd)			
75	NAS1149DN416J	.WASHER (REPLACES AN960JD4L)	4	1	
76	AN960PD4	.WASHER (REPLACED BY AN960JD4)	2		S
76	AN960JD4	.WASHER (REPLACES AN960PD4) (REPLACED BY NAS1149DN432J)	2	1	S
76	NAS1149DN432J	.WASHER (REPLACES AN960JD4)	2		S
77	MS35206-214	.SCREW	4	1	S
78	MS3181-12C	.COVER (REPLACED BY MS3181-12CA)	1		S
78	MS3181-12CA	.COVER (REPLACES MS3181-12C)	1		S
78	MS25043-16D	.COVER	1	1	V
79	31-006-372	.DECAL (28VDC AUX RECPT)	1	1	T
80	MS35206-214	.SCREW	3	1	V
81	MS35206-215	.SCREW	1	1	V
	206-075-322-007	.BATTERY INSTL	1		
82	AN737TW30	..CLAMP	2	1	C
83	AN737TW26	..CLAMP	2	1	C
84	206-075-314-011	..TUBE ASSY	1	1	C
85	206-075-314-015	..TUBE	1	1	
86	10-002-1	..ADAPTER	1	1	
87	206-075-314-013	..TUBE ASSY	1	1	C
88	206-075-314-017	..TUBE	1		
89	10-002-1	..ADAPTER	1	1	
90	NAS679A3	..NUT (REPLACED BY MS21042L3)	1		C
90	MS21042L3	..NUT (REPLACES NAS679A3)	1	1	C
91	AN520-10R8	..SCREW (REPLACED BY MS35207-263)	1		C
91	MS35207-263	..SCREW (REPLACES AN520-10R8)	1	1	C
92	MS21919WDG6	..CLAMP	2	1	C
93	MS35489-22	..GROMMET	1	1	C
94	MS35489-11	..GROMMET	4	1	C
95	206-075-325-001	..TUBE, BATTERY VENT	1	1	C
96	206-075-326-001	..TUBE, BATTERY VENT	1	1	C
97	206-075-152-001	..BOLT	2	1	C
98	NAS1070-416	..WASHER	2	1	C
99	206-030-193-003	..BUSHING	2	1	C
100	204-075-567-013	..CHANNEL	2	1	C
101	27662-2	..BATTERY (REPLACED BY 27662-021)	1		C
101	27662-021	..BATTERY (REPLACES 27662-2)	1	1	C
101	11218	..BATTERY	1		C
	206-706-738-101	BATTERY KIT (REPLACED BY 206-706-738-109)	1	1	
	206-706-738-109	KIT-NICKEL CADMIUM BATTERY-17 A.H. (REPLACES 206-706-738-101)	1	6	
	206-961-290-101	.CONSOLE-MOD	1		
102	MS21059L3	..NUTPLATE	2	1	
103	30-116-1	.CLAMP (REPLACED BY 30-116-3)	3		
103	30-116-3	.CLAMP (REPLACES 30-116-1)	3		
104	30-116-2	.CLAMP (REPLACED BY 30-116-4)	1		
104	30-116-4	.CLAMP (REPLACES 30-116-2)	1		
105	206-075-314-117	.TUBE	1	1	
106	206-706-738-103	.TUBE ASSY	1	1	
107	206-706-738-105	..SLEEVE	1		

(1) INDEX NUMBER	(2) PART NUMBER	(3) ITEM NAME	(4) UNIT PER ASSY	(5) A V A I L	(6) U O C
		FIGURE: 96-6. Electrical installation, cable and equipment (Cont'd)			
108	206-075-314-011	. . TUBE ASSY	1	1	
109	206-075-314-015	. . . TUBE	1	1	
110	10-002-1	. . . ADAPTER	1	1	
111	NAS679A3	. NUT (REPLACED BY MS21042L3)	1		
111	MS21042L3	. NUT (REPLACES NAS679A3)	1	1	
112	AN960PD10L	. WASHER (REPLACED BY AN960JD10L)	1		
112	AN960JD10L	. WASHER (REPLACES AN960PD10L) (REPLACED BY NAS1149D0332J)	1		
112	NAS1149D0332J	. WASHER (REPLACES AN960JD10L)	1		
113	NAS43DD3-40	. SPACER (REPLACED BY NAS43DD3-40N)	1		
113	NAS43DD3-40N	. SPACER (REPLACES NAS43DD3-40)	1	1	
114	MS27039-1-19	. SCREW	1	1	
115	MS21919WDG6	. CLAMP	2	1	
116	MS35489-22	. GROMMET (USBL ON 206-706-738-109)	1	1	
117	MS35489-11	. GROMMET (USBL ON 206-706-738-109)	4	1	
118	206-075-737-101	. TUBE (BATTERY VENT)	1	1	
119	206-075-736-101	. TUBE (BATTERY VENT)	1	1	
120	206-075-735-101	. BOLT	2	1	
121	NAS1070-416	. WASHER	2	1	
122	206-030-193-003	. BUSHING	2	1	
123	204-075-567-013	. CHANNEL	2	1	
124	209-075-364-001	. CONNECTOR	1	1	
125	NAS6203-4	. BOLT	2	1	
126	AN960PD10	. WASHER (USBL ON 206-706-738-109) (REPLACED BY . . . AN960JD10)	2		
126	AN960JD10	. WASHER (USBL ON 206-706-738-109) (REPLACES AN960PD10) (REPLACED BY NAS1149D0363J)	2		
126	NAS1149D0363J	. WASHER (USBL ON 206-706-738-109) (REPLACES AN960JD10)	2		
127	206-706-738-107	. RETAINER	1	1	
128	29365	. BATTERY (USBL ON 206-706-738-101) (REPLACED BY . . 29365-001 AND 29365-01C)	1	0	
128	29365-001	. BATTERY (USBL ON 206-706-738-101) (REPLACES 29365) (REPLACED BY 29365-01C)	1		
128	29365-01C	. BATTERY (USBL ON 206-706-738-101) (REPLACES 29365 AND 29365-001) (ALTERNATE PART)	1	1	
128	30135-001	. BATTERY (USBL ON 206-706-738-101)	1	1	

(1)	(2)	(3)	(4)	(5)	(6)																																																																											
INDEX NUMBER	PART NUMBER	ITEM NAME	UNIT PER ASSY	A V A I L	U O C																																																																											
		<p>FIGURE: 96-6. Electrical installation, cable and equipment (Cont'd)</p> <p>USABLE ON CODES</p> <table><tr><th>CODE</th><th>MODEL</th><th>SERIAL NUMBER</th></tr><tr><td>A</td><td>206A/B/BIII</td><td>584-3566</td></tr><tr><td>B</td><td>206A/B/BIII</td><td>584-4004</td></tr><tr><td>C</td><td>206A/B/BIII</td><td>584-4298</td></tr><tr><td>D</td><td>206A/B/BIII</td><td>584-4310</td></tr><tr><td>E</td><td>206B/BIII</td><td>914-1163</td></tr><tr><td>F</td><td>206B/BIII</td><td>914-2276</td></tr><tr><td>G</td><td>206B/BIII</td><td>914-3474</td></tr><tr><td>H</td><td>206B/BIII</td><td>914-3566</td></tr><tr><td>J</td><td>206B/BIII</td><td>914-4044</td></tr><tr><td>K</td><td>206B/BIII</td><td>914-SUB</td></tr><tr><td>L</td><td>206B/BIII</td><td>1164-2244</td></tr><tr><td>M</td><td>206BIII</td><td>1164-2488</td></tr><tr><td>N</td><td>206B/BIII</td><td>1658-SUB</td></tr><tr><td>P</td><td>206BIII</td><td>2212-4310</td></tr><tr><td>Q</td><td>206BIII</td><td>2245-2488</td></tr><tr><td>R</td><td>206BIII</td><td>2245-SUB</td></tr><tr><td>S</td><td>206BIII</td><td>2489-3216</td></tr><tr><td>T</td><td>206BIII</td><td>2489-SUB</td></tr><tr><td>U</td><td>206BIII</td><td>3212-SUB</td></tr><tr><td>V</td><td>206BIII</td><td>3217-SUB</td></tr><tr><td>W</td><td>206BIII</td><td>4005-SUB</td></tr><tr><td>X</td><td>206B111</td><td>4311-4394</td></tr><tr><td>Y</td><td>206BIII</td><td>4311-SUB</td></tr><tr><td>Z</td><td>206BIII</td><td>4395-SUB</td></tr></table> <p>1) UNLESS A USABLE ON PART NUMBER IS LISTED IN THE ITEM NAME COLUMN; NO CODE INDICATES THE PART APPLIES TO ALL SERIAL NUMBERS.</p> <p>2) IF THE SERIAL NUMBER IS BLANK THE PART APPLIES TO ALL SERIAL NUMBERS FOR THAT MODEL.</p>	CODE	MODEL	SERIAL NUMBER	A	206A/B/BIII	584-3566	B	206A/B/BIII	584-4004	C	206A/B/BIII	584-4298	D	206A/B/BIII	584-4310	E	206B/BIII	914-1163	F	206B/BIII	914-2276	G	206B/BIII	914-3474	H	206B/BIII	914-3566	J	206B/BIII	914-4044	K	206B/BIII	914-SUB	L	206B/BIII	1164-2244	M	206BIII	1164-2488	N	206B/BIII	1658-SUB	P	206BIII	2212-4310	Q	206BIII	2245-2488	R	206BIII	2245-SUB	S	206BIII	2489-3216	T	206BIII	2489-SUB	U	206BIII	3212-SUB	V	206BIII	3217-SUB	W	206BIII	4005-SUB	X	206B111	4311-4394	Y	206BIII	4311-SUB	Z	206BIII	4395-SUB			
CODE	MODEL	SERIAL NUMBER																																																																														
A	206A/B/BIII	584-3566																																																																														
B	206A/B/BIII	584-4004																																																																														
C	206A/B/BIII	584-4298																																																																														
D	206A/B/BIII	584-4310																																																																														
E	206B/BIII	914-1163																																																																														
F	206B/BIII	914-2276																																																																														
G	206B/BIII	914-3474																																																																														
H	206B/BIII	914-3566																																																																														
J	206B/BIII	914-4044																																																																														
K	206B/BIII	914-SUB																																																																														
L	206B/BIII	1164-2244																																																																														
M	206BIII	1164-2488																																																																														
N	206B/BIII	1658-SUB																																																																														
P	206BIII	2212-4310																																																																														
Q	206BIII	2245-2488																																																																														
R	206BIII	2245-SUB																																																																														
S	206BIII	2489-3216																																																																														
T	206BIII	2489-SUB																																																																														
U	206BIII	3212-SUB																																																																														
V	206BIII	3217-SUB																																																																														
W	206BIII	4005-SUB																																																																														
X	206B111	4311-4394																																																																														
Y	206BIII	4311-SUB																																																																														
Z	206BIII	4395-SUB																																																																														

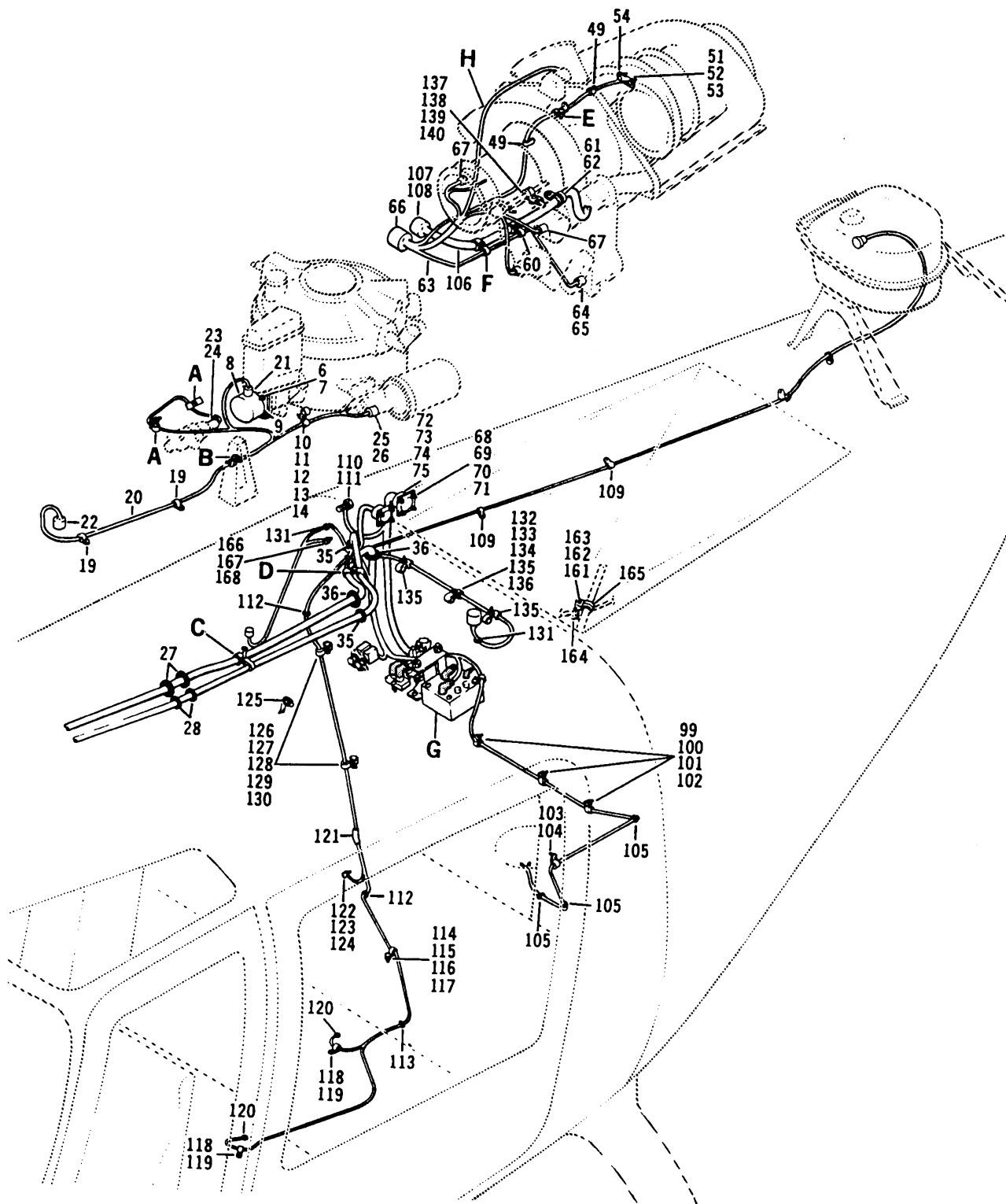

206A/B/B3-96-1007-1
C0000

Figure 96-7. Electrical installation, cables and equipment (S/N 4 thru 153) (Sheet 1 of 2)

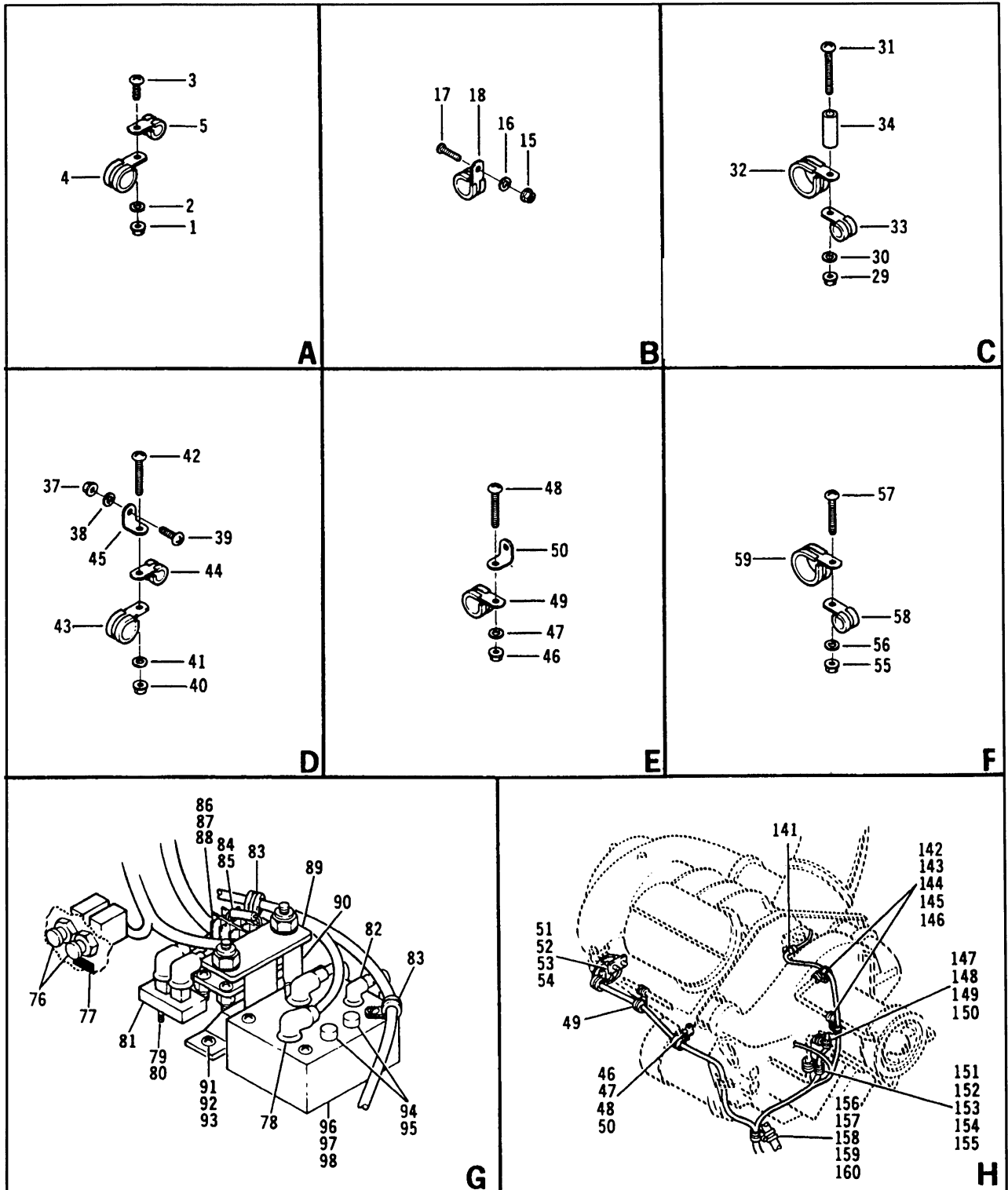

206A/B/B3-96-1007-2
C0000

Figure 96-7. Electrical installation, cables and equipment (S/N 4 thru 153) (Sheet 2)

(1) INDEX NUMBER	(2) PART NUMBER	(3) ITEM NAME	(4) UNIT PER ASSY	(5) A V A I L	(6) U O C
		FIGURE: 96-7. Electrical installation, cables and equipment (S/N 4 thru 153)			
	206-075-301-005	ELECTRICAL INSTL, CABLES AND EQUIPMENT (SEE FIG. . . 1 FOR BALANCE OF BREAKDOWN)	REF		
	206-075-301-007	ELECTRICAL INSTL, CABLES AND EQUIPMENT (SEE FIG. . . 1 FOR BALANCE OF BREAKDOWN)	REF		
1	NAS679A3	.NUT (REPLACED BY MS21042L3)	2		
1	MS21042L3	.NUT (REPLACES NAS679A3)	2		
2	AN960PD10L	.WASHER (REPLACED BY AN960JD10L)	2		
2	AN960JD10L	.WASHER (REPLACES AN960PD10L)	2		
3	AN520-10R8	.SCREW (REPLACED BY MS35207-263)	2		
3	MS35207-263	.SCREW (REPLACES AN520-10R8)	2		
4	MS25281-R5	.CLAMP	2	1	
5	MS25281-R3	.CLAMP	2	1	
6	NAS679A4	.NUT (REPLACED BY MS21042L4)	4	0	
6	MS21042L4	.NUT (REPLACES NAS679A4)	4	0	
7	AN960D416	.WASHER	4		
8	A5069110302	.TACH GENERATOR (REFERENCE DESIGNATOR G2)	1	0	
9	MS9134-01	.GASKET	1		
10	NAS679A3	.NUT (REPLACED BY MS21042L3)	1		
10	MS21042L3	.NUT (REPLACES NAS679A3)	1		
11	AN960PD10L	.WASHER (REPLACED BY AN960JD10L)	1		
11	AN960JD10L	.WASHER (REPLACES AN960PD10L)	1		
12	AN520-10R8	.SCREW (REPLACED BY MS35207-263)	1		
12	MS35207-263	.SCREW (REPLACES AN520-10R8)	1		
13	MS25281-R6	.CLAMP	1	1	
14	MS25281-R3	.CLAMP	1	1	
15	NAS679A3	.NUT (REPLACED BY MS21042L3)	1		
15	MS21042L3	.NUT (REPLACES NAS679A3)	1		
16	AN960PD10L	.WASHER (REPLACED BY AN960JD10L)	1		
16	AN960JD10L	.WASHER (REPLACES AN960PD10L)	1		
17	AN520-10R8	.SCREW (REPLACED BY MS35207-263)	1		
17	MS35207-263	.SCREW (REPLACES AN520-10R8)	1		
18	MS25281-R5	.CLAMP	1	1	
19	MS25281R5	.CLAMP (REPLACED BY MS25281-R5)	2		
19	MS25281-R5	.CLAMP (REPLACES MS25281R5)	2		
20	206-075-357-005	.CABLE ASSY	1	6	
21	MS25183A12S3S	..CONNECTOR, TACH GENERATOR (REFERENCE DESIGNATOR P6)	1	1	
22	MS3126F12-10P	..CONNECTOR (REFERENCE DESIGNATOR P9)	1	1	
23	MS3108R10SL-4S	..CONNECTOR (REPLACED BY CA06RX10SL-4S AND MS3456W10SL-4S) (REFERENCE DESIGNATOR P30)	1		
23	CA06RX10SL-4S	..CONNECTOR (REPLACES MS3108R10SL-4S) (REPLACED BY MS3456W10SL-4S) (REFERENCE DESIGNATOR P30)	1		
23	MS3456W10SL-4S	..CONNECTOR (REPLACES MS3108R10SL-4S AND CA06RX10SL-4S) (REFERENCE DESIGNATOR P30)	1	1	
24	M85049/51-1-10W	..BACKSHELL	1	1	
25	MS3106R12S-3S	..CONNECTOR (REPLACED BY 3406R12S-3S) (REFERENCE DESIGNATOR P5)	1		
25	MS3406R12S-3S	..CONNECTOR (REPLACES MS3106R12S-3S) (REFERENCE DESIGNATOR P5)	1		

(1) INDEX NUMBER	(2) PART NUMBER	(3) ITEM NAME	(4) UNIT PER ASSY	(5) A V A I L	(6) U O C
		FIGURE: 96-7. Electrical installation, cables and equipment (S/N 4 thru 153) (Cont'd)			
		(ALTERNATE PARTS)			
25	30-051R12S-3S	..CONNECTOR (REFERENCE DESIGNATOR P5)	1		
25	MS3456W12S-3S	..CONNECTOR (REFERENCE DESIGNATOR P5)	1	1	
26	MS3416-12EN	..BACKSHELL (REPLACED BY M85049/31-12W)	1		
26	M85049/31-12W	..BACKSHELL (REPLACES MS3416-12EN)	1		
27	MS35489-49	.GROMMET	2	1	
28	MS35489-46	.GROMMET	2	1	
29	NAS679A3	.NUT (REPLACED BY MS21042L3)	1		
29	MS21042L3	.NUT (REPLACES NAS679A3)	1		
30	AN960PD10L	.WASHER (REPLACED BY AN960JD10L)	1		
30	AN960JD10L	.WASHER (REPLACES AN960PD10L)	1		
31	AN520-10R24	.SCREW (REPLACED BY MS35207-269)	1		
31	MS35207-269	.SCREW (REPLACES AN520-10R24)	1		
32	MS25281-R10	.CLAMP	1	1	
33	MS25281F8	.CLAMP (REPLACED BY MS25281-F8)	1	1	
33	MS25281-F8	.CLAMP (REPLACES MS25281F8)	1	1	
34	NAS43DD3-64	.SPACER	1		
35	MS35489-1	.GROMMET	2	1	
36	MS35489-17	.GROMMET	2	1	
37	NAS679A3	.NUT (REPLACED BY MS21042L3)	1		
37	MS21042L3	.NUT (REPLACES NAS679A3)	1		
38	AN960PD10L	.WASHER (REPLACED BY AN960JD10L)	1		
38	AN960JD10L	.WASHER (REPLACES AN960PD10L)	1		
39	AN515-8R8	.SCREW (REPLACED BY MS35206-245)	1		
39	MS35206-245	.SCREW (REPLACES AN515-8R8)	1		
40	NAS679A08	.NUT (REPLACED BY MS21042L08)	1		
40	MS21042L08	.NUT (REPLACES NAS679A08)	1		
41	AN960PD8L	.WASHER (REPLACED BY AN960JD8L)	1		
41	AN960JD8L	.WASHER (REPLACES AN960PD8L)	1		
42	AN520-10R8	.SCREW (REPLACED BY MS35207-263)	1		
42	MS35207-263	.SCREW (REPLACES AN520-10R8)	1		
43	MS25281-R10	.CLAMP	1	1	
44	MS25281F8	.CLAMP (REPLACED BY MS25281-F8)	1	1	
44	MS25281-F8	.CLAMP (REPLACES MS25281F8)	1	1	
45	20-032-1	.BRACKET	1	1	
46	NAS679A3	.NUT (REPLACED BY MS21042L3)	1		
46	MS21042L3	.NUT (REPLACES NAS679A3)	1		
47	AN960PD10L	.WASHER (REPLACED BY AN960JD10L)	1		
47	AN960JD10L	.WASHER (REPLACES AN960PD10L)	1		
48	AN520-10R8	.SCREW (REPLACED BY MS35207-263)	1		
48	MS35207-263	.SCREW (REPLACES AN520-10R8)	1		
49	MS21919H3	.CLAMP (REPLACED BY MS21919WCH3)	3		
49	MS21919WCH3	.CLAMP (REPLACES MS21919H3)	3		
50	20-032-1	.BRACKET	1	1	
51	NAS679A3	.NUT (REPLACED BY MS21042L3)	2		
51	MS21042L3	.NUT (REPLACES NAS679A3)	2		
52	AN960PD10L	.WASHER (REPLACED BY AN960JD10L)	2		
52	AN960JD10L	.WASHER (REPLACES AN960PD10L)	2		
53	AN520-10R10	.SCREW (REPLACED BY MS35207-264)	2	0	

(1) INDEX NUMBER	(2) PART NUMBER	(3) ITEM NAME	(4) UNIT PER ASSY	(5) A V A I L	(6) U O C
		FIGURE: 96-7. Electrical installation, cables and equipment (S/N 4 thru 153) (Cont'd)			
53	MS35207-264	.SCREW (REPLACES AN520-10R10)	2	0	
54	E10227	.TERMINAL BLOCK (REPLACED BY A-10227-1) (REFERENCE DESIGNATOR TB3)	1	0	
54	A-10227-1	.TERMINAL BLOCK (REPLACES E10227) (REFERENCE DESIGNATOR TB3)	1	0	
55	NAS679A3	.NUT (REPLACED BY MS21042L3)	1		
55	MS21042L3	.NUT (REPLACES NAS679A3)	1		
56	AN960PD10L	.WASHER (REPLACED BY AN960JD10L)	1		
56	AN960JD10L	.WASHER (REPLACES AN960PD10L)	1		
57	AN520-10R8	.SCREW (REPLACED BY MS35207-263)	1		
57	MS35207-263	.SCREW (REPLACES AN520-10R8)	1		
58	MS21919H3	.CLAMP (REPLACED BY MS21919WCH3)	1		
58	MS21919WCH3	.CLAMP (REPLACES MS21919H3)	1		
59	MS21919H11	.CLAMP (REPLACED BY MS21919WCH11)	1		
59	MS21919WCH11	.CLAMP (REPLACES MS21919H11)	1		
60	MS21919H2	.CLAMP (REPLACED BY MS21919WCH2)	1	0	
60	MS21919WCH2	.CLAMP (REPLACES MS21919H2)	1	0	
61	AN520-10R8	.SCREW (REPLACED BY MS35207-263)	1		
61	MS35207-263	.SCREW (REPLACES AN520-10R8)	1		
62	MS21919H11	.CLAMP (REPLACED BY MS21919WCH11)	1		
62	MS21919WCH11	.CLAMP (REPLACES MS21919H11)	1		
63	206-075-357-007	.CABLE ASSY, ENGINE	1	1	
64	MS3106R10SL-3S	..CONNECTOR (REPLACED BY MS3406R10SL-3S AND MS3456W10SL-3S) (REFERENCE DESIGNATOR P23)	1		
64	MS3406R10SL-3S	..CONNECTOR (REPLACES MS3106R10SL-3S) (REPLACED . BY MS3456W10SL-3S) (REFERENCE DESIGNATOR P23)	1		
64	MS3456W10SL-3S	..CONNECTOR (NOTE 1) (REPLACES MS3106R10SL-3S . . . AND MS3406R10SL-3S) (REFERENCE DESIGNATOR P23)	1	1	
65	MS3416-10EN	..BACKSHELL (NOTE 1) (REPLACED BY M85049/31-10W)	1		
65	M85049/31-10W	..BACKSHELL (NOTE 1) (REPLACES MS3416-10EN)	1		
66	CA32613-187	..CONNECTOR (REFERENCE DESIGNATOR P12)	1		
67	PC06E8-2S	..CONNECTOR (REFERENCE DESIGNATOR P10, P7)	2	0	
68	NAS679A08	.NUT (REPLACED BY MS21042L08)	8		
68	MS21042L08	.NUT (REPLACES NAS679A08)	8		
69	AN960PD8L	.WASHER (REPLACED BY AN960JD8L)	8		
69	AN960JD8L	.WASHER (REPLACES AN960PD8L)	8		
70	AN500A8-8	.SCREW (REPLACED BY MS35265-45)	2		
70	MS35265-45	.SCREW (REPLACES AN500A8-8)	2		
71	AN515-8R8	.SCREW (REPLACED BY MS35206-245)	6		
71	MS35206-245	.SCREW (REPLACES AN515-8R8)	6		
72	206-075-356-007	.CABLE ASSY, AFT ELETRICAL	1	6	
73	MS3057-16A	..CLAMP (REPLACED BY M85049/41-16A)	1		
73	M85049/41-16A	..BACKSHELL (REPLACES MS3057-16A)	1		
74	AN3420-16	..BUSHING (REPLACED BY MS3420-16)	1		
74	MS3420-16	..BUSHING (REPLACES AN3420-16)	1		
75	CA3100KE-24-10S	..CONNECTOR (REFERENCE DESIGNATOR J13)	1		
76	MS26574-5	.CIRCUIT BREAKER (REFERENCE DESIGNATOR CB2)	2	1	
77	206-075-115-035	.DECAL	1	1	

(1) INDEX NUMBER	(2) PART NUMBER	(3) ITEM NAME	(4) UNIT PER ASSY	(5) A V A I L	(6) U O C
		FIGURE: 96-7. Electrical installation, cables and equipment (S/N 4 thru 153) (Cont'd)			
78	MS25171-3S	.NIPPLE	4	1	
79	AN520-10R10	.SCREW (REPLACED BY MS35207-264)	2	0	
79	MS35207-264	.SCREW (REPLACES AN520-10R10)	2	0	
80	AN960PD10L	.WASHER (REPLACED BY AN960JD10L)	2		
80	AN960JD10L	.WASHER (REPLACES AN960PD10L)	2		
81	MS91586-7	.SHUNT	1	1	
82	MS25171-1S	.NIPPLE	1	1	
83	MS25281-R3	.CLAMP	2	1	
84	206-075-130-001	.RESISTOR ASSY (REFERENCE DESIGNATOR R2)	1	1	
85	MS35045-11	.RESISTOR	1		
86	AN515-8R8	.SCREW (REPLACED BY MS35206-245)	4		
86	MS35206-245	.SCREW (REPLACES AN515-8R8)	4		
87	AN960PD8L	.WASHER (REPLACED BY AN960JD8L)	4		
87	AN960JD8L	.WASHER (REPLACES AN960PD8L)	4		
88	MS24149D1	.RELAY (REPLACED BY MS24149-D1)	1		
88	MS24149-D1	.RELAY (REPLACES MS24149D1)	1		
89	5-401505-002	.COVER ASSY	1	1	
90	206-075-109-003	.BUS BAR (REPLACED BY 206-075-109-017)	1		
90	206-075-109-017	.BUS BAR (REPLACES 206-075-109-003)	1	6	
91	AN520-10R8	.SCREW (REPLACED BY MS35207-263)	2		
91	MS35207-263	.SCREW (REPLACES AN520-10R8)	2		
92	AN960PD10L	.WASHER (REPLACED BY AN960JD10L)	2		
92	AN960JD10L	.WASHER (REPLACES AN960PD10L)	2		
93	MS24171D1	.RELAY (REFERENCE DESIGNATOR K3)	1		
94	EP8	.COVER	2		
95	NAS679A3	.NUT (REPLACED BY MS21042L3)	2		
95	MS21042L3	.NUT (REPLACES NAS679A3)	2		
96	AN520-10R8	.SCREW (REPLACED BY MS35207-263)	4		
96	MS35207-263	.SCREW (REPLACES AN520-10R8)	4		
97	AN960PD10L	.WASHER (REPLACED BY AN960JD10L)	4		
97	AN960JD10L	.WASHER (REPLACES AN960PD10L)	4		
98	A700AP	.RELAY (REPLACED BY MS27433-300) (REFERENCE DESIGNATOR K5)	1		
98	MS27433-300	.RELAY (REPLACES A700AP) (REFERENCE DESIGNATOR . . . K5)	1		
		(ALTERNATE PART)			
98	A700AAP	.RELAY (REFERENCE DESIGNATOR K5)	1		
99	NAS679A08	.NUT (REPLACED BY MS21042L08)	3		
99	MS21042L08	.NUT (REPLACES NAS679A08)	3		
100	AN960PD8L	.WASHER (REPLACED BY AN960JD8L)	3		
100	AN960JD8L	.WASHER (REPLACES AN960PD8L)	3		
101	AN515-8R8	.SCREW (REPLACED BY MS35206-245)	3		
101	MS35206-245	.SCREW (REPLACES AN515-8R8)	3		
102	MS25281-R3	.CLAMP	3	1	
103	AN520-10R8	.SCREW (REPLACED BY MS35207-263)	1		
103	MS35207-263	.SCREW (REPLACES AN520-10R8)	1		
104	MS25281-R3	.CLAMP	1	1	
105	MS35489-4	.GROMMET	3	1	
106	206-075-357-009	.CABLE ASSY, GENERATOR	1	1	

(1) INDEX NUMBER	(2) PART NUMBER	(3) ITEM NAME	(4) UNIT PER ASSY	(5) A V A I L	(6) U O C
		FIGURE: 96-7. Electrical installation, cables and equipment (S/N 4 thru 153) (Cont'd)			
107	MS3106R24-10P	..CONNECTOR (REPLACED BY MS3406R24-10P AND MS3456W24-10P) (REFERENCE DESIGNATOR P13)	1		
107	MS3406R24-10P	..CONNECTOR (REPLACES MS3106R24-10P) (REPLACED . . BY MS3456W24-10P) (REFERENCE DESIGNATOR P13)	1	0	
107	MS3456W24-10P	..CONNECTOR (NOTE 2) (REPLACES MS3106R24-10P AND MS3406R24-10P) (REFERENCE DESIGNATOR P13)	1	1	
108	MS3416-24EN	..BACKSHELL (NOTE 2) (REPLACED BY M85049/31-24W)	1	0	
108	M85049/31-24W	..BACKSHELL (NOTE 2) (REPLACES MS3416-24EN)	1	0	
109	MS25281-R2	.CLAMP	2	1	
110	AN5DD5A	.BOLT (REPLACED BY NAS6205-4)	1	1	
110	NAS6205-4	.BOLT (REPLACES AN5DD5A)	1	1	
111	AN960D516	.WASHER	1		
112	MS35489-6	.GROMMET	2	1	
113	MS35489-118	.GROMMET	1	1	
114	NAS679A3	.NUT (REPLACED BY MS21042L3)	1		
114	MS21042L3	.NUT (REPLACES NAS679A3)	1		
115	AN960PD10L	.WASHER (REPLACED BY AN960JD10L)	1		
115	AN960JD10L	.WASHER (REPLACES AN960PD10L)	1		
116	AN520-10R8	.SCREW (REPLACED BY MS35207-263)	1		
116	MS35207-263	.SCREW (REPLACES AN520-10R8)	1		
117	MS25281-R4	.CLAMP	1	1	
118	206-075-301-003	.CLAMP (MAKE FROM MS21919DG4)	2	1	
118	MS21919DG4	.CLAMP	2	1	
119	YZ18H	.QUICK DISCONNECT	4	0	
120	AN961-6T	.WASHER	2	1	
121	AN3420-6	.BUSHING (REPLACED BY MS3420-6)	1		
121	MS3420-6	.BUSHING (REPLACES AN3420-6)	1		
122	NAS679A3	.NUT (REPLACED BY MS21042L3)	1		
122	MS21042L3	.NUT (REPLACES NAS679A3)	1		
123	AN960D10L	.WASHER	1	0	
124	AN520-10R8	.SCREW (REPLACED BY MS35207-263)	1		
124	MS35207-263	.SCREW (REPLACES AN520-10R8)	1		
125	AN3117-1	.RECEPTACLE (REPLACED BY MS90298-2)	1	0	
125	MS90298-2	.CONNECTOR (REPLACES AN3117-1)	1	0	
126	NAS679A3	.NUT (REPLACED BY MS21042L3)	2		
126	MS21042L3	.NUT (REPLACES NAS679A3)	2		
127	AN960PD10L	.WASHER (REPLACED BY AN960JD10L)	2		
127	AN960JD10L	.WASHER (REPLACES AN960PD10L)	2		
128	AN520-10R8	.SCREW (REPLACED BY MS35207-263)	2		
128	MS35207-263	.SCREW (REPLACES AN520-10R8)	2		
129	MS25281-R5	.CLAMP	2	1	
130	MS25281-R4	.CLAMP	2	1	
131	MS35489-1	.GROMMET	2	1	
132	NAS679A3	.NUT (REPLACED BY MS21042L3)	1		
132	MS21042L3	.NUT (REPLACES NAS679A3)	1		
133	AN960D10L	.WASHER	1	0	
134	AN520-10R8	.SCREW (REPLACED BY MS35207-263)	1		
134	MS35207-263	.SCREW (REPLACES AN520-10R8)	1		

(1) INDEX NUMBER	(2) PART NUMBER	(3) ITEM NAME	(4) UNIT PER ASSY	(5) A V A I L	(6) U O C
		FIGURE: 96-7. Electrical installation, cables and equipment (S/N 4 thru 153) (Cont'd)			
135	MS25281-R2	.CLAMP	3	1	
136	MS25281-R3	.CLAMP	1	1	
137	NAS679A3	.NUT (REPLACED BY MS21042L3)	1		
137	MS21042L3	.NUT (REPLACES NAS679A3)	1		
138	AN960PD10L	.WASHER (REPLACED BY AN960JD10L)	1		
138	AN960JD10L	.WASHER (REPLACES AN960PD10L)	1		
139	AN520-10R8	.SCREW (REPLACED BY MS35207-263)	1		
139	MS35207-263	.SCREW (REPLACES AN520-10R8)	1		
140	MS21919H5	.CLAMP (REPLACED BY MS21919WCH5)	2		
140	MS21919WCH5	.CLAMP (REPLACES MS21919H5)	2		
141	MS21919H2	.CLAMP (REPLACED BY MS21919WCH2)	1	0	
141	MS21919WCH2	.CLAMP (REPLACES MS21919H2)	1	0	
142	NAS679A3	.NUT (REPLACED BY MS21042L3)	2		
142	MS21042L3	.NUT (REPLACES NAS679A3)	2		
143	AN960PD10L	.WASHER (REPLACED BY AN960JD10L)	2		
143	AN960JD10L	.WASHER (REPLACES AN960PD10L)	2		
144	AN520-10R8	.SCREW (REPLACED BY MS35207-263)	2		
144	MS35207-263	.SCREW (REPLACES AN520-10R8)	2		
145	MS21919H2	.CLAMP (REPLACED BY MS21919WCH2)	2	0	
145	MS21919WCH2	.CLAMP (REPLACES MS21919H2)	2	0	
146	MS21919H5	.CLAMP (REPLACED BY MS21919WCH5)	2		
146	MS21919WCH5	.CLAMP (REPLACES MS21919H5)	2		
147	NAS679A3	.NUT (REPLACED BY MS21042L3)	1		
147	MS21042L3	.NUT (REPLACES NAS679A3)	1		
148	AN960PD10L	.WASHER (REPLACED BY AN960JD10L)	1		
148	AN960JD10L	.WASHER (REPLACES AN960PD10L)	1		
149	AN520-10R8	.SCREW (REPLACED BY MS35207-263)	1		
149	MS35207-263	.SCREW (REPLACES AN520-10R8)	1		
150	MS21919H5	.CLAMP (REPLACED BY MS21919WCH5)	2		
150	MS21919WCH5	.CLAMP (REPLACES MS21919H5)	2		
151	NAS679A3	.NUT (REPLACED BY MS21042L3)	1		
151	MS21042L3	.NUT (REPLACES NAS679A3)	1		
152	AN960PD10L	.WASHER (REPLACED BY AN960JD10L)	1		
152	AN960JD10L	.WASHER (REPLACES AN960PD10L)	1		
153	AN520-10R8	.SCREW (REPLACED BY MS35207-263)	1		
153	MS35207-263	.SCREW (REPLACES AN520-10R8)	1		
154	MS21919H5	.CLAMP (REPLACED BY MS21919WCH5)	1		
154	MS21919WCH5	.CLAMP (REPLACES MS21919H5)	1		
155	MS21919H6	.CLAMP (REPLACED BY MS21919WCH6)	1		
155	MS21919WCH6	.CLAMP (REPLACES MS21919H6)	1		
156	NAS679A3	.NUT (REPLACED BY MS21042L3)	1		
156	MS21042L3	.NUT (REPLACES NAS679A3)	1		
157	AN960PD10L	.WASHER (REPLACED BY AN960JD10L)	1		
157	AN960JD10L	.WASHER (REPLACES AN960PD10L)	1		
158	AN520-10R8	.SCREW (REPLACED BY MS35207-263)	1		
158	MS35207-263	.SCREW (REPLACES AN520-10R8)	1		
159	MS21919H8	.CLAMP (REPLACED BY MS21919WCH8)	1		
159	MS21919WCH8	.CLAMP (REPLACES MS21919H8)	1		
160	MS21919H10	.CLAMP (REPLACED BY MS21919WCH10)	1		

(1) INDEX NUMBER	(2) PART NUMBER	(3) ITEM NAME	(4) UNIT PER ASSY	(5) A V A I L	(6) U O C
		FIGURE: 96-7. Electrical installation, cables and equipment (S/N 4 thru 153) (Cont'd)			
160	MS21919WCH10	.CLAMP (REPLACES MS21919H10)	1		
161	NAS679A3	.NUT (REPLACED BY MS21042L3)	1		
161	MS21042L3	.NUT (REPLACES NAS679A3)	1		
162	AN960D10L	.WASHER	1	0	
163	AN520-10R8	.SCREW (REPLACED BY MS35207-263)	1		
163	MS35207-263	.SCREW (REPLACES AN520-10R8)	1		
164	MS21919H4	.CLAMP (REPLACED BY MS21919WCH4)	1		
164	MS21919WCH4	.CLAMP (REPLACES MS21919H4)	1		
165	MS21919H10	.CLAMP (REPLACED BY MS21919WCH10)	1		
165	MS21919WCH10	.CLAMP (REPLACES MS21919H10)	1		
166	NAS679A3	.NUT (REPLACED BY MS21042L3)	1		
166	MS21042L3	.NUT (REPLACES NAS679A3)	1		
167	AN960D10L	.WASHER	1	0	
168	AN520-10R8	.SCREW (REPLACED BY MS35207-263)	1		
168	MS35207-263	.SCREW (REPLACES AN520-10R8)	1		
		NOTE 1: USE MS3456W10SL-3S CONNECTOR AND MS3416-10EN BACKSHELL AS A UNIT.			
		NOTE 2: USE MS3456W24-10P CONNECTOR AND MS3416-24EN BACKSHELL AS A UNIT.			

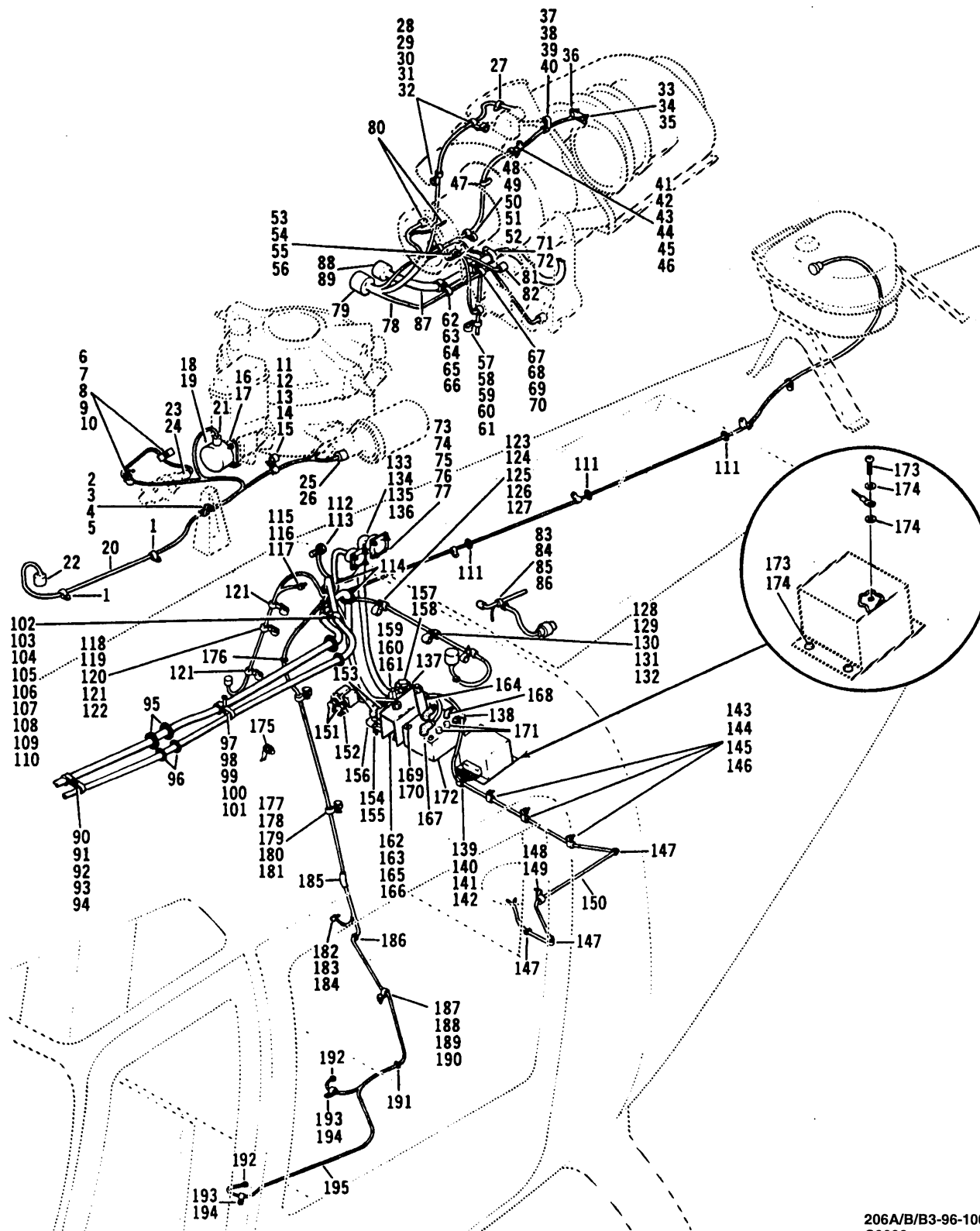

206A/B/B3-96-1008
C0000

Figure 96-8. Electrical installation, cables and equipment (S/N 154 thru 253)

(1) INDEX NUMBER	(2) PART NUMBER	(3) ITEM NAME	(4) UNIT PER ASSY	(5) A V A I L	(6) U O C
		FIGURE: 96-8. Electrical installation, cables and equipment (S/N 154 thru 253)			
	206-075-324-001	ELECTRICAL INSTL, CABLES AND EQUIP (SEE FIG. 2 FOR BALANCE OF BREAKDOWN)	REF		
	206-075-324-003	ELECTRICAL INSTL, CABLES AND EQUIP (SEE FIG. 2 FOR BALANCE OF BREAKDOWN)	REF		
1	MS25281R5	.CLAMP (REPLACED BY MS25281-R5)	2		
1	MS25281-R5	.CLAMP (REPLACES MS25281R5)	2		
2	NAS679A3	.NUT (REPLACED BY MS21042L3)	1		
2	MS21042L3	.NUT (REPLACES NAS679A3)	1		
3	AN960PD10L	.WASHER (REPLACED BY AN960JD10L)	1		
3	AN960JD10L	.WASHER (REPLACES AN960PD10L)	1		
4	AN520-10R8	.SCREW (REPLACED BY MS35207-263)	1		
4	MS35207-263	.SCREW (REPLACES AN520-10R8)	1		
5	MS25281R5	.CLAMP (REPLACED BY MS25281-R5)	1		
5	MS25281-R5	.CLAMP (REPLACES MS25281R5)	1		
6	NAS679A3	.NUT (REPLACED BY MS21042L3)	2		
6	MS21042L3	.NUT (REPLACES NAS679A3)	2		
7	AN960PD10L	.WASHER (REPLACED BY AN960JD10L)	2		
7	AN960JD10L	.WASHER (REPLACES AN960PD10L)	2		
8	AN520-10R8	.SCREW (REPLACED BY MS35207-263)	2		
8	MS35207-263	.SCREW (REPLACES AN520-10R8)	2		
9	MS25281R5	.CLAMP (REPLACED BY MS25281-R5)	2		
9	MS25281-R5	.CLAMP (REPLACES MS25281R5)	2		
10	MS25281R3	.CLAMP (REPLACED BY MS25281-R3)	2		
10	MS25281-R3	.CLAMP (REPLACES MS25281R3)	2		
11	NAS679A3	.NUT (REPLACED BY MS21042L3)	1		
11	MS21042L3	.NUT (REPLACES NAS679A3)	1		
12	AN960PD10L	.WASHER (REPLACED BY AN960JD10L)	1		
12	AN960JD10L	.WASHER (REPLACES AN960PD10L)	1		
13	AN520-10R8	.SCREW (REPLACED BY MS35207-263)	1		
13	MS35207-263	.SCREW (REPLACES AN520-10R8)	1		
14	MS25281R6	.CLAMP (REPLACED BY MS25281-R6)	1	1	
14	MS25281-R6	.CLAMP (REPLACES MS25281R6)	1	1	
15	MS25281R3	.CLAMP (REPLACED BY MS25281-R3)	1		
15	MS25281-R3	.CLAMP (REPLACES MS25281R3)	1		
16	MS21042L4	.NUT	4	1	
17	AN960D416	.WASHER	4		
18	A5069110302	.TACH GENERATOR, TACH, ROTOR (REFERENCE DESIGNATOR G2)	1	0	
19	AN4045-1	.GASKET (REPLACED BY MS9134-01)	1		
19	MS9134-01	.GASKET (REPLACES AN4045-1)	1		
20	206-075-357-005	.CABLE ASSY	1	6	
21	MS25183A12S3S	..CONNECTOR (REFERENCE DESIGNATOR P6)	1	1	
22	MS3126F12-10P	..CONNECTOR (REFERENCE DESIGNATOR P9)	1	1	
23	MS3108R10S-3S	..CONNECTOR (REPLACED BY CA06RX10SL-4S AND MS3456W10SL-4S) (REFERENCE DESIGNATOR P30)	1		
23	CA06RX10SL-4S	..CONNECTOR (REPLACES MS3108R10S-3S) (REPLACED . . BY MS3456W10SL-4S) (REFERENCE DESIGNATOR P30)	1		
23	MS3456W10SL-4S	..CONNECTOR (REPLACES MS3108R10S-3S AND CA06RX10SL-4S) (REFERENCE DESIGNATOR P30)	1	1	

(1) INDEX NUMBER	(2) PART NUMBER	(3) ITEM NAME	(4) UNIT PER ASSY	(5) A V A I L	(6) U O C
		FIGURE: 96-8. Electrical installation, cables and equipment (S/N 154 thru 253) (Cont'd)			
24	M85049/51-1-10W	..BACKSHELL	1	1	
25	MS3106R12S-3S	..CONNECTOR (REPLACED BY MS3406R12S-3S, 30-051R12S3S AND MS3456W12S-3S) (REFERENCE DESIGNATOR P5)	1		
25	MS3406R12S3S	..CONNECTOR (REPLACES MS3106R12S-3S) (REPLACED . . BY 30-051R12S3S AND MS3456W12S-3S) (REFERENCE DESIGNATOR P5)	1		
25	30-051R12S3S	..CONNECTOR (REPLACES MS3106R12S-3S AND MS3406R12S-3S) (REPLACED BY MS3456W12S-3S) (REFERENCE DESIGNATOR P5)	1		
25	MS3456W12S-3S	..CONNECTOR (REPLACES MS3106R12S-3S, MS3406R12S3S AND 30-051R12S3S) (REFERENCE DESIGNATOR P5)	1	1	
26	MS3416-12EN	..BACKSHELL (REPLACED BY M85049/31-12W)	1		
26	M85049/31-12W	..BACKSHELL (REPLACES MS3416-12EN)	1		
27	MS21919DG2	.CLAMP (REPLACED BY MS21919WDG2)	1		
27	MS21919WDG2	.CLAMP (REPLACES MS21919DG2)	1		
28	NAS679A3	.NUT (REPLACED BY MS21042L3)	2		
28	MS21042L3	.NUT (REPLACES NAS679A3)	2		
29	AN960PD10L	.WASHER (REPLACED BY AN960JD10L)	2		
29	AN960JD10L	.WASHER (REPLACES AN960PD10L)	2		
30	AN520-10R8	.SCREW (REPLACED BY MS35207-263)	2		
30	MS35207-263	.SCREW (REPLACES AN520-10R8)	2		
31	MS21919DG2	.CLAMP (REPLACED BY MS21919WDG2)	2		
31	MS21919WDG2	.CLAMP (REPLACES MS21919DG2)	2		
32	MS21919WDG5	.CLAMP	2	1	
33	NAS679A3	.NUT (REPLACED BY MS21042L3)	2		
33	MS21042L3	.NUT (REPLACES NAS679A3)	2		
34	AN960PD10L	.WASHER (REPLACED BY AN960JD10L)	2		
34	AN960JD10L	.WASHER (REPLACES AN960PD10L)	2		
35	AN520-10R10	.SCREW (REPLACED BY MS35207-264)	2	0	
35	MS35207-264	.SCREW (REPLACES AN520-10R10)	2	0	
36	10227	.TERMINAL BLOCK (REPLACED BY A-10227-1)	1	0	
36	A-10227-1	.TERMINAL BLOCK (REPLACES 10227)	1	0	
37	NAS679A3	.NUT (REPLACED BY MS21042L3)	1		
37	MS21042L3	.NUT (REPLACES NAS679A3)	1		
38	AN960PD10L	.WASHER (REPLACED BY AN960JD10L)	1		
38	AN960JD10L	.WASHER (REPLACES AN960PD10L)	1		
39	AN520-10R8	.SCREW (REPLACED BY MS35207-263)	1		
39	MS35207-263	.SCREW (REPLACES AN520-10R8)	1		
40	MS21919DG3	.CLAMP (REPLACED BY MS21919WDG3)	2		
40	MS21919WDG3	.CLAMP (REPLACES MS21919DG3)	2		
41	NAS679A3	.NUT (REPLACED BY MS21042L3)	1		
41	MS21042L3	.NUT (REPLACES NAS679A3)	1		
42	AN960PD10L	.WASHER (REPLACED BY AN960JD10L)	1		
42	AN960JD10L	.WASHER (REPLACES AN960PD10L)	1		
43	AN520-10R18	.SCREW	1	1	
44	MS21919DG3	.CLAMP (REPLACED BY MS21919WDG3)	1		
44	MS21919WDG3	.CLAMP (REPLACES MS21919DG3)	1		

(1) INDEX NUMBER	(2) PART NUMBER	(3) ITEM NAME	(4) UNIT PER ASSY	(5) A V A I L	(6) U O C
		FIGURE: 96-8. Electrical installation, cables and equipment (S/N 154 thru 253) (Cont'd)			
45	NAS43DD3-32	.SPACER (REPLACED BY NAS43DD3-32N)	1		
45	NAS43DD3-32N	.SPACER (REPLACES NAS43DD3-32)	1		
46	20-032-1	.BRACKET	1	1	
47	MS21919DG3	.CLAMP (REPLACED BY MS21919WDG3)	1		
47	MS21919WDG3	.CLAMP (REPLACES MS21919DG3)	1		
48	NAS679A3	.NUT (REPLACED BY MS21042L3)	1		
48	MS21042L3	.NUT (REPLACES NAS679A3)	1		
49	AN960PD10L	.WASHER (REPLACED BY AN960JD10L)	1		
49	AN960JD10L	.WASHER (REPLACES AN960PD10L)	1		
50	AN520-10R8	.SCREW (REPLACED BY MS35207-263)	1		
50	MS35207-263	.SCREW (REPLACES AN520-10R8)	1		
51	MS21919WDG7	.CLAMP	1	1	
52	MS21919WDG10	.CLAMP	1	1	
53	NAS679A3	.NUT (REPLACED BY MS21042L3)	2		
53	MS21042L3	.NUT (REPLACES NAS679A3)	2		
54	AN960PD10L	.WASHER (REPLACED BY AN960JD10L)	2		
54	AN960JD10L	.WASHER (REPLACES AN960PD10L)	2		
55	AN520-10R8	.SCREW (REPLACED BY MS35207-263)	2		
55	MS35207-263	.SCREW (REPLACES AN520-10R8)	2		
56	MS21919WDG5	.CLAMP	4	1	
57	NAS679A3	.NUT (REPLACED BY MS21042L3)	1		
57	MS21042L3	.NUT (REPLACES NAS679A3)	1		
58	AN960PD10L	.WASHER (REPLACED BY AN960JD10L)	1		
58	AN960JD10L	.WASHER (REPLACES AN960PD10L)	1		
59	AN520-10R8	.SCREW (REPLACED BY MS35207-263)	1		
59	MS35207-263	.SCREW (REPLACES AN520-10R8)	1		
60	MS25281-F8	.CLAMP	1		
61	MS25281-R10	.CLAMP	1	1	
62	NAS679A3	.NUT (REPLACED BY MS21042L3)	1		
62	MS21042L3	.NUT (REPLACES NAS679A3)	1		
63	AN960PD10L	.WASHER (REPLACED BY AN960JD10L)	1		
63	AN960JD10L	.WASHER (REPLACES AN960PD10L)	1		
64	AN520-10R8	.SCREW (REPLACED BY MS35207-263)	1		
64	MS35207-263	.SCREW (REPLACES AN520-10R8)	1		
65	MS21919WDG12	.CLAMP	1	1	
66	MS21919DG3	.CLAMP (REPLACED BY MS21919WDG3)	1		
66	MS21919WDG3	.CLAMP (REPLACES MS21919DG3)	1		
67	AN520-10R8	.SCREW (REPLACED BY MS35207-263)	1		
67	MS35207-263	.SCREW (REPLACES AN520-10R8)	1		
68	AN960PD10L	.WASHER (REPLACED BY AN960JD10L)	1		
68	AN960JD10L	.WASHER (REPLACES AN960PD10L)	1		
69	MS21919WDG12	.CLAMP	1	1	
70	MS21919DG2	.CLAMP (REPLACED BY MS21919WDG2)	1		
70	MS21919WDG2	.CLAMP (REPLACES MS21919DG2)	1		
71	AN520-10R8	.SCREW (REPLACED BY MS35207-263)	1		
71	MS35207-263	.SCREW (REPLACES AN520-10R8)	1		
72	MS21919WDG12	.CLAMP	1	1	
73	NAS679A08	.NUT (REPLACED BY MS21042L08)	8		
73	MS21042L08	.NUT (REPLACES NAS679A08)	8		

(1) INDEX NUMBER	(2) PART NUMBER	(3) ITEM NAME	(4) UNIT PER ASSY	(5) A V A I L	(6) U O C
		FIGURE: 96-8. Electrical installation, cables and equipment (S/N 154 thru 253) (Cont'd)			
74	AN960PD8L	.WASHER (REPLACED BY AN960JD8L)	8		
74	AN960JD8L	.WASHER (REPLACES AN960PD8L)	8		
75	AN960C8L	.WASHER	8	1	
76	AN515-8R8	.SCREW (REPLACED BY MS35206-245)	6		
76	MS35206-245	.SCREW (REPLACES AN515-8R8)	6		
77	AN500A8-8	.SCREW (REPLACED BY MS35265-45)	2		
77	MS35265-45	.SCREW (REPLACES AN500A8-8)	2		
78	206-075-357-007	.CABLE ASSY (USBL ON 206-075-324-001)	1	1	A
79	CA32613-187	..CONNECTOR (REPLACED BY MS3456W20-27P) (REFERENCE DESIGNATOR P12)	1		
79	MS3456W20-27P	..CONNECTOR (REPLACES CA32613-187) (REFERENCE . . . DESIGNATOR P12)	1	1	
80	PC06E8-2S	..CONNECTOR (REFERENCE DESIGNATOR P10,P7)	2	0	
81	MS3106R10SL3S	..CONNECTOR (REPLACED BY MS3406R10SL3S AND MS3456W10SL-3S) (REFERENCE DESIGNATOR P23)	1	0	
81	MS3406R10SL3S	..CONNECTOR (REPLACES MS3106R10SL3S) (REPLACED . . BY MS3456W10SL-3S) (REFERENCE DESIGNATOR P23)	1		
81	MS3456W10SL-3S	..CONNECTOR (REPLACES MS3106R10SL3S AND MS3406R10SL3S) (REFERENCE DESIGNATOR P23)	1	1	
82	MS3416-10EN	..BACKSHELL (REPLACED BY M85049/31-10W)	1		
82	M85049/31-10W	..BACKSHELL (REPLACES MS3416-10EN)	1		
83	NAS679A3	.NUT (REPLACED BY MS21042L3)	1		
83	MS21042L3	.NUT (REPLACES NAS679A3)	1		
84	AN960PD10L	.WASHER (REPLACED BY AN960JD10L)	1		
84	AN960JD10L	.WASHER (REPLACES AN960PD10L)	1		
85	AN520-10R8	.SCREW (REPLACED BY MS35207-263)	1		
85	MS35207-263	.SCREW (REPLACES AN520-10R8)	1		
86	MS21919WDG5	.CLAMP	2	1	
87	206-075-357-009	.CABLE ASSY	1	1	
88	MS3106R24-10P	..CONNECTOR (REPLACED BY MS3406R24-10P, 30-051R24-10P AND MS3456W24-10P) (REFERENCE DESIGNATOR P13)	1		
88	MS3406R24-10P	..CONNECTOR (REPLACES MS3106R24-10P) (REPLACED . . BY 30-051R24-10P AND MS3456W24-10P) (REFERENCE DESIGNATOR P13)	1	0	
88	30-051R24-10P	..CONNECTOR (REPLACES MS3106R24-10P AND MS3406R24-10P) (REPLACED BY MS3456W24-10P) (REFERENCE DESIGNATOR P13)	1		
88	MS3456W24-10P	..CONNECTOR (REPLACES MS3106R24-10P, MS3406R24-10P AND 30-051R24-10P) (REFERENCE DESIGNATOR P13)	1	1	
89	MS3416-24EN	..BACKSHELL (REPLACED BY M85049/31-24W)	1	0	
89	M85049/31-24W	..BACKSHELL (REPLACES MS3416-24EN)	1	0	
90	NAS679A3	.NUT (REPLACED BY MS21042L3)	1		
90	MS21042L3	.NUT (REPLACES NAS679A3)	1		
91	AN960PD10L	.WASHER (REPLACED BY AN960JD10L)	1		
91	AN960JD10L	.WASHER (REPLACES AN960PD10L)	1		
92	AN520-10R8	.SCREW (REPLACED BY MS35207-263)	1		
92	MS35207-263	.SCREW (REPLACES AN520-10R8)	1		

(1) INDEX NUMBER	(2) PART NUMBER	(3) ITEM NAME	(4) UNIT PER ASSY	(5) A V A I L	(6) U O C
		FIGURE: 96-8. Electrical installation, cables and equipment (S/N 154 thru 253) (Cont'd)			
93	MS25281R8	.CLAMP (REPLACED BY MS25281-R8)	1	1	
93	MS25281-R8	.CLAMP (REPLACES MS25281R8)	1	1	
94	MS25281R7	.CLAMP (REPLACED BY MS25281-R7)	1		
94	MS25281-R7	.CLAMP (REPLACES MS25281R7)	1		
95	MS35489-49	.GROMMET	2	1	
96	MS35489-48	.GROMMET	2	1	
97	AN520-10R24	.SCREW (REPLACED BY MS35207-269)	1		
97	MS35207-269	.SCREW (REPLACES AN520-10R24)	1		
98	AN960PD10L	.WASHER (REPLACED BY AN960JD10L)	1		
98	AN960JD10L	.WASHER (REPLACES AN960PD10L)	1		
99	NAS43DD3-64	.SPACER	1		
100	MS25281F8	.CLAMP (REPLACED BY MS25281-F8)	1	1	
100	MS25281-F8	.CLAMP (REPLACES MS25281F8)	1	1	
101	MS25281R10	.CLAMP (REPLACED BY MS25281-R10)	1		
101	MS25281-R10	.CLAMP (REPLACES MS25281R10)	1		
102	NAS679A3	.NUT (REPLACED BY MS21042L3)	1		
102	MS21042L3	.NUT (REPLACES NAS679A3)	1		
103	NAS679A08	.NUT (REPLACED BY MS21042L08)	1		
103	MS21042L08	.NUT (REPLACES NAS679A08)	1		
104	AN960PD8L	.WASHER (REPLACED BY AN960JD8L)	1		
104	AN960JD8L	.WASHER (REPLACES AN960PD8L)	1		
105	AN960PD10L	.WASHER (REPLACED BY AN960JD10L)	1		
105	AN960JD10L	.WASHER (REPLACES AN960PD10L)	1		
106	AN515-8R8	.SCREW (REPLACED BY MS35206-245)	1		
106	MS35206-245	.SCREW (REPLACES AN515-8R8)	1		
107	AN520-10R8	.SCREW (REPLACED BY MS35207-263)	1		
107	MS35207-263	.SCREW (REPLACES AN520-10R8)	1		
108	MS25281R10	.CLAMP (REPLACED BY MS25281-R10)	1		
108	MS25281-R10	.CLAMP (REPLACES MS25281R10)	1		
109	MS25281R8	.CLAMP (REPLACED BY MS25281-R8)	1	1	
109	MS25281-R8	.CLAMP (REPLACES MS25281R8)	1	1	
110	20-032-1	.BRACKET	1	1	
111	MS35489-8	.GROMMET	3	1	
112	AN5DD5A	.BOLT (REPLACED BY NAS6205-4)	1	1	
112	NAS6205-4	.BOLT (REPLACES AN5DD5A)	1	1	
113	AN960D516	.WASHER	1		
114	MS35489-1	.GROMMET	2	1	
115	NAS679A3	.NUT (REPLACED BY MS21042L3)	1		
115	MS21042L3	.NUT (REPLACES NAS679A3)	1		
116	AN960D10L	.WASHER	1	0	
117	MS35207-263	.SCREW	1	1	
118	NAS679A3	.NUT (REPLACED BY MS21042L3)	1		
118	MS21042L3	.NUT (REPLACES NAS679A3)	1		
119	AN960PD10L	.WASHER (REPLACED BY AN960JD10L)	1		
119	AN960JD10L	.WASHER (REPLACES AN960PD10L)	1		
120	AN520-10R8	.SCREW (REPLACED BY MS35207-263)	1		
120	MS35207-263	.SCREW (REPLACES AN520-10R8)	1		
121	MS25281R2	.CLAMP (REPLACED BY MS25281-R2)	3	1	
121	MS25281-R2	.CLAMP (REPLACES MS25281R2)	3	1	

(1) INDEX NUMBER	(2) PART NUMBER	(3) ITEM NAME	(4) UNIT PER ASSY	(5) A V A I L	(6) U O C
		FIGURE: 96-8. Electrical installation, cables and equipment (S/N 154 thru 253) (Cont'd)			
122	MS25281R3	.CLAMP (REPLACED BY MS25281-R3)	1		
122	MS25281-R3	.CLAMP (REPLACES MS25281R3)	1		
123	NAS679A3	.NUT (REPLACED BY MS21042L3)	1		
123	MS21042L3	.NUT (REPLACES NAS679A3)	1		
124	AN960PD10L	.WASHER (REPLACED BY AN960JD10L)	1		
124	AN960JD10L	.WASHER (REPLACES AN960PD10L)	1		
125	AN520-10R8	.SCREW (REPLACED BY MS35207-263)	1		
125	MS35207-263	.SCREW (REPLACES AN520-10R8)	1		
126	MS21919WDG8	.CLAMP	1	1	
127	MS25281R3	.CLAMP (REPLACED BY MS25281-R3)	1		
127	MS25281-R3	.CLAMP (REPLACES MS25281R3)	1		
128	NAS679A3	.NUT (REPLACED BY MS21042L3)	1		
128	MS21042L3	.NUT (REPLACES NAS679A3)	1		
129	AN960PD10	.WASHER (REPLACED BY AN960JD10)	1		
129	AN960JD10	.WASHER (REPLACES AN960PD10)	1		
130	AN520-10R8	.SCREW (REPLACED BY MS35207-263)	1		
130	MS35207-263	.SCREW (REPLACES AN520-10R8)	1		
131	MS21919WDG6	.CLAMP	1	1	
132	MS25281R3	.CLAMP (REPLACED BY MS25281-R3)	1		
132	MS25281-R3	.CLAMP (REPLACES MS25281R3)	1		
133	206-075-356-007	.CABLE ASSY	1	6	
134	CA3100KE24-10S	.CONNECTOR (REFERENCE DESIGNATOR J13)	1	1	
135	MS3420-16	.BUSHING	1	6	
136	MS3057-16A	.CLAMP (REPLACED BY M85049/41-16A)	1		
136	M85049/41-16A	.BACKSHELL (REPLACES MS3057-16A)	1		
137	MS25281R5	.CLAMP (REPLACED BY MS25281-R5)	1		
137	MS25281-R5	.CLAMP (REPLACES MS25281R5)	1		
138	MS25281R4	.CLAMP (REPLACED BY MS25281-R4)	1	0	
138	MS25281-R4	.CLAMP (REPLACES MS25281R4)	1	0	
139	NAS679A08	.NUT (REPLACED BY MS21042L08)	1		
139	MS21042L08	.NUT (REPLACES NAS679A08)	1		
140	AN960PD8L	.WASHER (REPLACED BY AN960JD8L)	1		
140	AN960JD8L	.WASHER (REPLACES AN960PD8L)	1		
141	MS35206-245	.SCREW	1	1	
142	MS25281R4	.CLAMP (REPLACED BY MS25281-R4)	1	0	
142	MS25281-R4	.CLAMP (REPLACES MS25281R4)	1	0	
143	NAS679A08	.NUT (REPLACED BY MS21042L08)	3		
143	MS21042L08	.NUT (REPLACES NAS679A08)	3		
144	AN960PD8L	.WASHER (REPLACED BY AN960JD8L)	3		
144	AN960JD8L	.WASHER (REPLACES AN960PD8L)	3		
145	AN515-8R8	.SCREW (REPLACED BY MS35206-245)	3		
145	MS35206-245	.SCREW (REPLACES AN515-8R8)	3		
146	MS25281R3	.CLAMP (REPLACED BY MS25281-R3)	3		
146	MS25281-R3	.CLAMP (REPLACES MS25281R3)	3		
147	MS35489-4	.GROMMET	3	1	
148	AN520-10R8	.SCREW (REPLACED BY MS35207-263)	1		
148	MS35207-263	.SCREW (REPLACES AN520-10R8)	1		
149	MS25281R3	.CLAMP (REPLACED BY MS25281-R3)	1		
149	MS25281-R3	.CLAMP (REPLACES MS25281R3)	1		

(1) INDEX NUMBER	(2) PART NUMBER	(3) ITEM NAME	(4) UNIT PER ASSY	(5) A V A I L	(6) U O C
		FIGURE: 96-8. Electrical installation, cables and equipment (S/N 154 thru 253) (Cont'd)			
150	206-075-373-017	.CABLE ASSY (USBL ON 206-075-324-003)	1	6	B
151	MS26574-5	.CIRCUIT BREAKER (REFERENCE DESIGNATOR CB2)	2	1	
152	206-075-115-035	.DECAL	1	1	
153	MS25171-3S	.NIPPLE	2	1	
154	AN520-10R10	.SCREW (REPLACED BY MS35207-264)	2	0	
154	MS35207-264	.SCREW (REPLACES AN520-10R10)	2	0	
155	AN960PD10L	.WASHER (REPLACED BY AN960JD10L)	2		
155	AN960JD10L	.WASHER (REPLACES AN960PD10L)	2		
156	MS91586-7	.SHUNT, TYPE MSA151 (REFERENCE DESIGNATOR R3)	1	1	
157	206-075-130-001	.RESISTOR ASSY	1	1	
158	MS35045-11	.RESISTOR	1		
159	AN515-8R8	.SCREW (REPLACED BY MS35206-245)	4		
159	MS35206-245	.SCREW (REPLACES AN515-8R8)	4		
160	AN960PD8L	.WASHER (REPLACED BY AN960JD8L)	4		
160	AN960JD8L	.WASHER (REPLACES AN960PD8L)	4		
161	MS24149D1	.RELAY (REPLACED BY MS24149-D1)	1		
161	MS24149-D1	.RELAY (REPLACES MS24149D1)	1		
162	AN3-4A	.BOLT	2	1	
163	AN960PD10L	.WASHER (REPLACED BY AN960JD10L)	2		
163	AN960JD10L	.WASHER (REPLACES AN960PD10L)	2		
164	206-075-109-003	.BUS BAR (REPLACED BY 206-075-109-017)	1		
164	206-075-109-017	.BUS BAR (REPLACES 206-075-109-003)	1	6	
165	5-401505-002	.COVER ASSY	1	1	
166	MS24171D1	.RELAY, STARTER (REFERENCE DESIGNATOR K3)	1		
167	MS25171-3S	.NIPPLE	2	1	
168	MS25171-1S	.NIPPLE	1	1	
169	AN520-10R8	.SCREW (REPLACED BY MS35207-263)	4		
169	MS35207-263	.SCREW (REPLACES AN520-10R8)	4		
170	AN960PD10L	.WASHER (REPLACED BY AN960JD10L)	4		
170	AN960JD10L	.WASHER (REPLACES AN960PD10L)	4		
171	025-0458-000	.DUST COVER (REPLACED BY 30-105-8Y)	2		
171	30-105-8Y	.DUST COVER (REPLACES 025-0458-000)	2		
172	A700AP	.RELAY, REVERSE CURRENT (REPLACED BY MS27433-300) (REFERENCE DESIGNATOR K5)	1		
172	MS27433-300	.RELAY, REVERSE CURRENT (REPLACES A700AP) (REFERENCE DESIGNATOR K5) (ALTERNATE PART)	1		
172	205-075-642-001	.RELAY	1	1	
173	MS35206-245	.SCREW	4	1	
174	AN960D8L	.WASHER	5	1	
175	AN3117-1	.RECEPTACLE (REPLACED BY MS90298-2)	1	0	
175	MS90298-2	.CONNECTOR (REPLACES AN3117-1)	1	0	
176	MS35489-6	.GROMMET	1	1	
177	NAS679A3	.NUT (REPLACED BY MS21042L3)	2		
177	MS21042L3	.NUT (REPLACES NAS679A3)	2		
178	AN960PD10L	.WASHER (REPLACED BY AN960JD10L)	2		
178	AN960JD10L	.WASHER (REPLACES AN960PD10L)	2		
179	AN520-10R8	.SCREW (REPLACED BY MS35207-263)	2		
179	MS35207-263	.SCREW (REPLACES AN520-10R8)	2		

(1) INDEX NUMBER	(2) PART NUMBER	(3) ITEM NAME	(4) UNIT PER ASSY	(5) A V A I L	(6) U O C
		FIGURE: 96-8. Electrical installation, cables and equipment (S/N 154 thru 253) (Cont'd)			
180	MS25281R8	.CLAMP (REPLACED BY MS25281-R8)	2	1	
180	MS25281-R8	.CLAMP (REPLACES MS25281R8)	2	1	
181	MS25281R4	.CLAMP (REPLACED BY MS25281-R4)	2	0	
181	MS25281-R4	.CLAMP (REPLACES MS25281R4)	2	0	
182	NAS679A3	.NUT (REPLACED BY MS21042L3)	1		
182	MS21042L3	.NUT (REPLACES NAS679A3)	1		
183	AN960D10L	.WASHER	1	0	
184	AN520-10R8	.SCREW (REPLACED BY MS35207-263)	1		
184	MS35207-263	.SCREW (REPLACES AN520-10R8)	1		
185	AN3420-6	.BUSHING (REPLACED BY MS3420-6)	1		
185	MS3420-6	.BUSHING (REPLACES AN3420-6)	1		
186	MS35489-6	.GROMMET	1	1	
187	NAS679A3	.NUT (REPLACED BY MS21042L3)	1		
187	MS21042L3	.NUT (REPLACES NAS679A3)	1		
188	AN960PD10L	.WASHER (REPLACED BY AN960JD10L)	1		
188	AN960JD10L	.WASHER (REPLACES AN960PD10L)	1		
189	AN520-10R8	.SCREW (REPLACED BY MS35207-263)	1		
189	MS35207-263	.SCREW (REPLACES AN520-10R8)	1		
190	MS25281R4	.CLAMP (REPLACED BY MS25281-R4)	1	0	
190	MS25281-R4	.CLAMP (REPLACES MS25281R4)	1	0	
191	MS35489-118	.GROMMET	1	1	
192	AN961-6T	.WASHER	2	1	
193	206-075-301-003	.CLAMP (MAKE FROM MS21919DG4)	2	1	
193	MS21919DG4	.CLAMP	2	1	
194	320555	.QUICK DISCONNECT	2	1	
195	206-075-373-019	.CABLE ASSY (USBL ON 206-075-324-003)	1		B
		USABLE ON CODES			
		CODE MODEL SERIAL NUMBER			
		A 206A 154-203			
		B 206A 204-253			
		1) UNLESS A USABLE ON PART NUMBER IS LISTED IN THE ITEM NAME COLUMN; NO CODE INDICATES THE PART APPLIES TO ALL SERIAL NUMBERS.			
		2) IF THE SERIAL NUMBER IS BLANK THE PART APPLIES TO ALL SERIAL NUMBERS FOR THAT MODEL.			

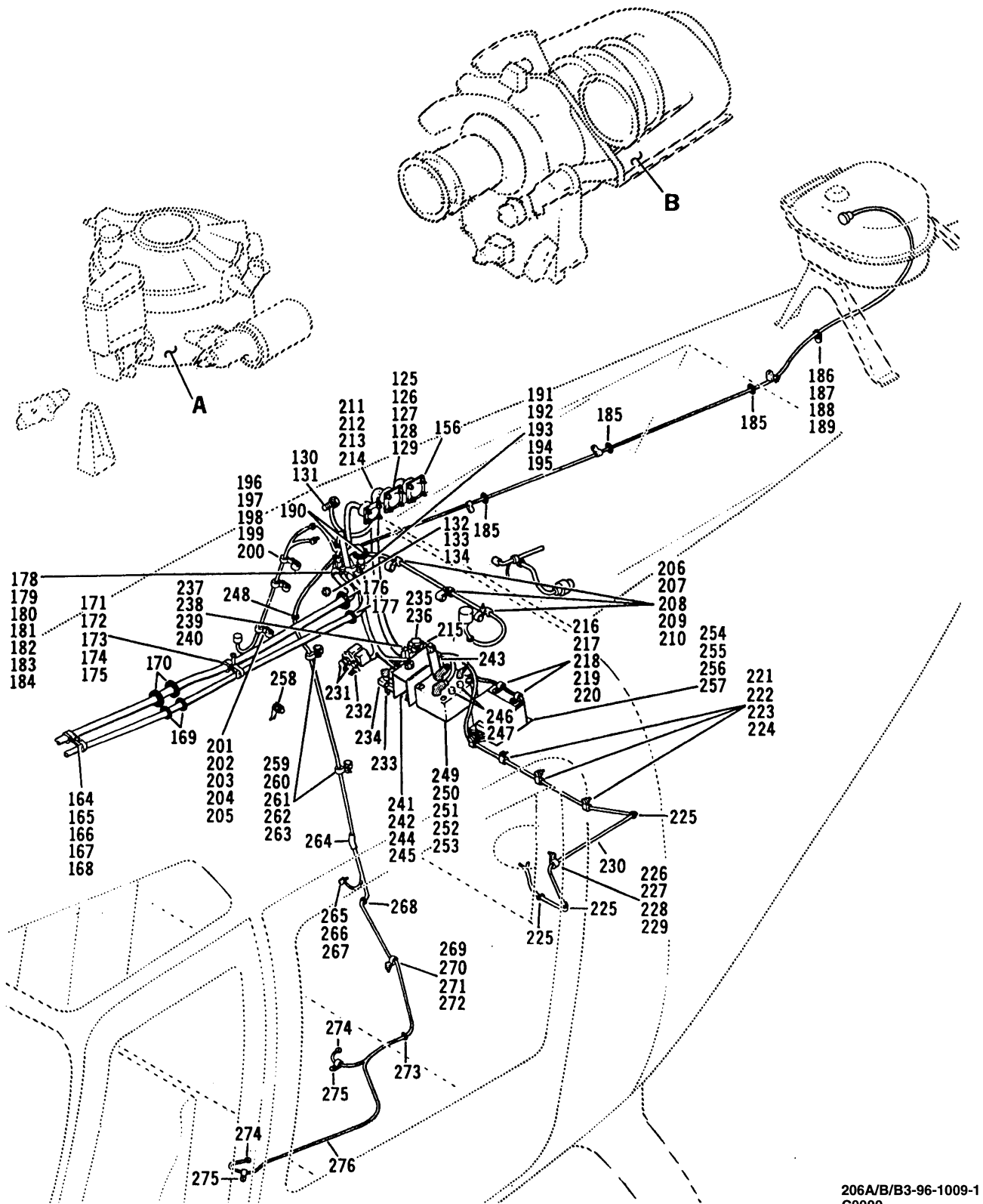

206A/B/B3-96-1009-1
C0000

Figure 96-9. Electrical installation, cables and equipment (S/N 254 thru 583) (Sheet 1 of 3)

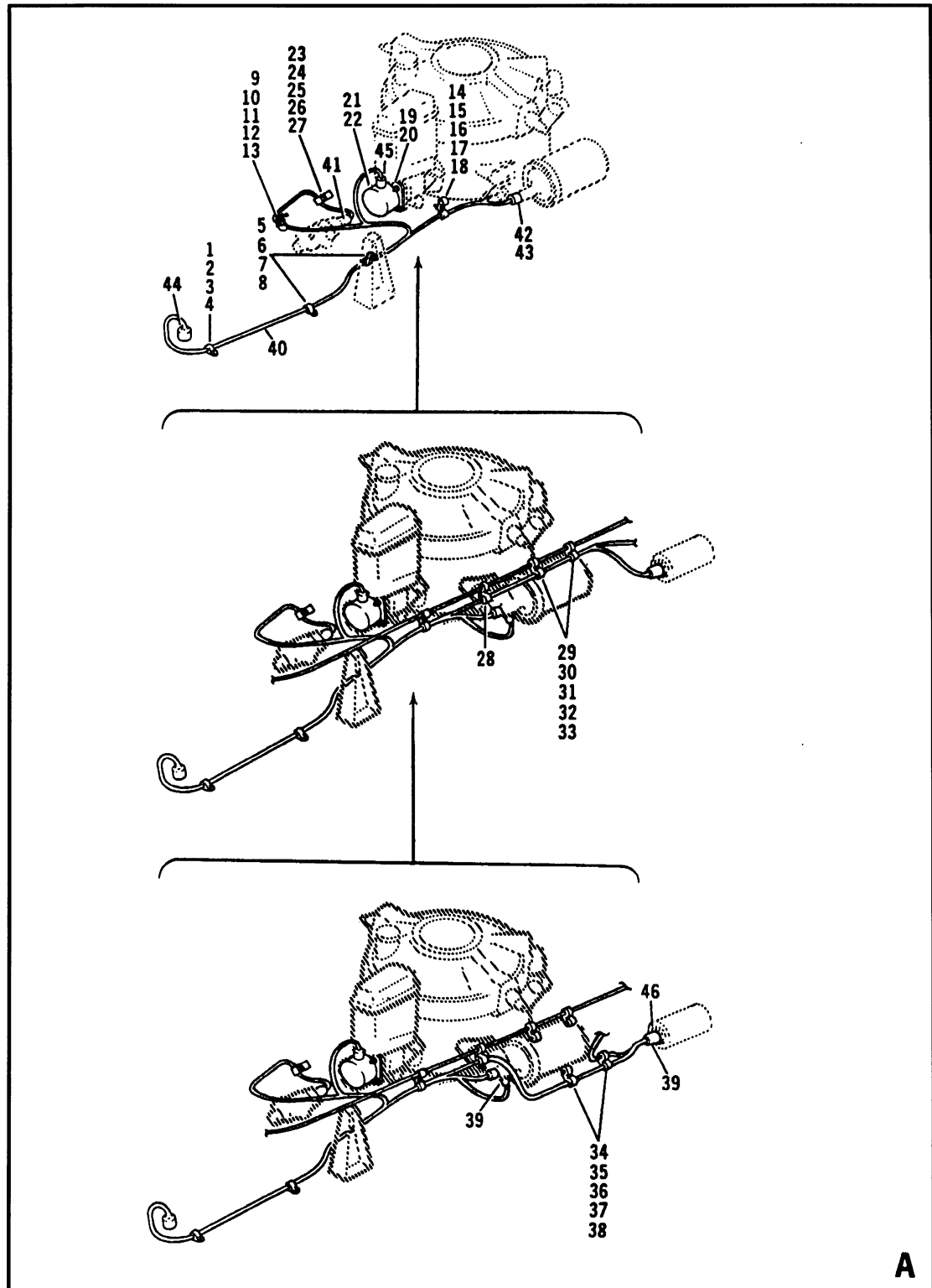

206A/B/B3-96-1009-2
C0000

Figure 96-9. Electrical installation, cables and equipment (S/N 254 thru 583) (Sheet 2)

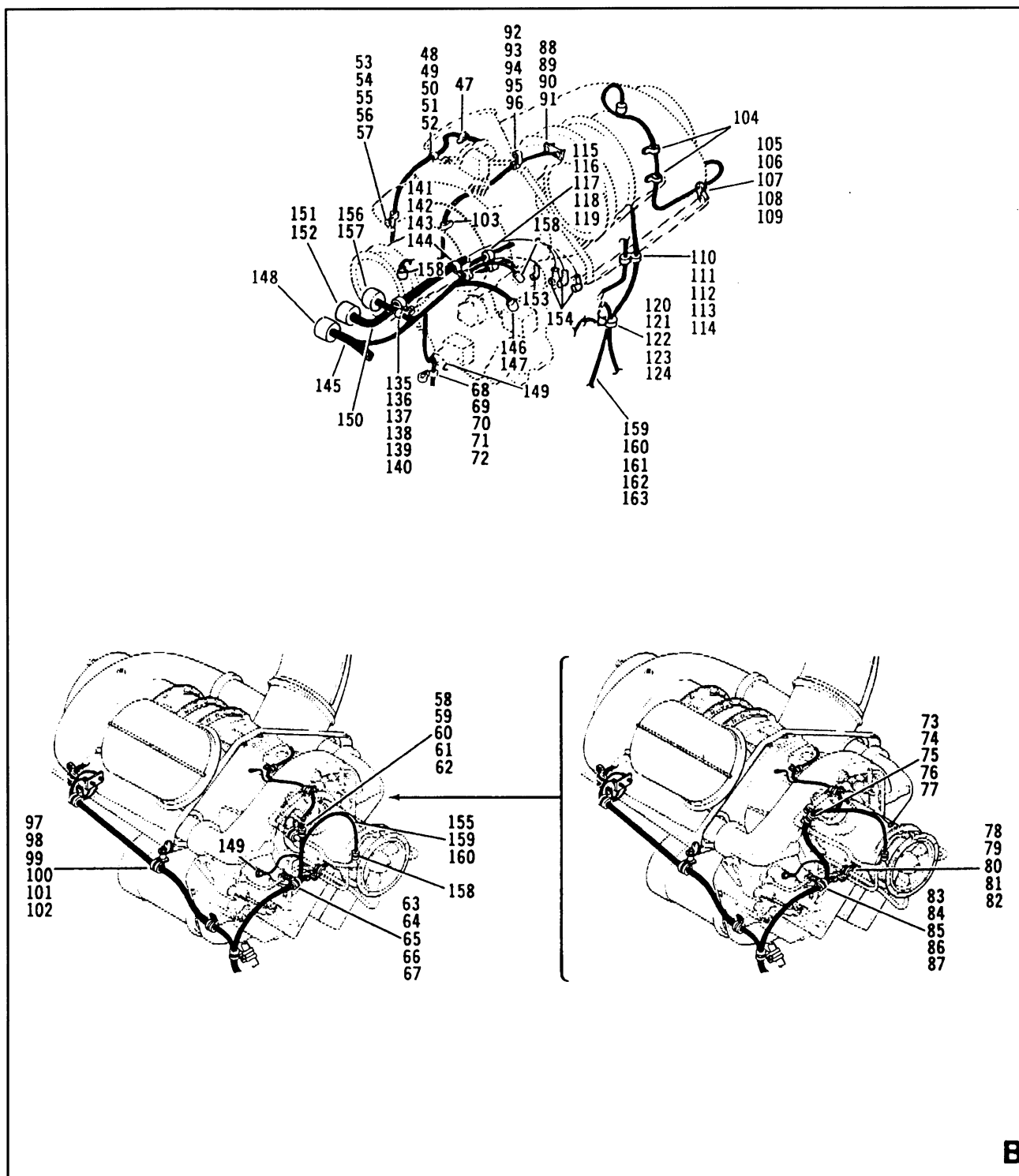

206A/B/B3-96-1009-3
C0000

Figure 96-9. Electrical installation, cables and equipment (S/N 254 thru 583) (Sheet 3)

(1) INDEX NUMBER	(2) PART NUMBER	(3) ITEM NAME	(4) UNIT PER ASSY	(5) A V A I L	(6) U O C
		FIGURE: 96-9. Electrical installation, cables and equipment (S/N 254 thru 583)			
	206-075-503-001	ELECTRICAL INSTL, CABLES AND EQUIP (SEE FIG. 3 FOR BALANCE OF BREAKDOWN)	REF		
	206-075-503-003	ELECTRICAL INSTL, CABLES AND EQUIP (SEE FIG. 3 FOR BALANCE OF BREAKDOWN)	REF		
	206-075-503-005	ELECTRICAL INSTL, CABLES AND EQUIP (SEE FIG. 3 FOR BALANCE OF BREAKDOWN)	REF		
	206-075-503-007	ELECTRICAL INSTL, CABLES AND EQUIP (SEE FIG. 3 FOR BALANCE OF BREAKDOWN)	REF		
	206-075-503-009	ELECTRICAL INSTL, CABLES AND EQUIP (SEE FIG. 3 FOR BALANCE OF BREAKDOWN)	REF		
1	NAS679A3	.NUT (REPLACED BY MS21042L3)	1		
1	MS21042L3	.NUT (REPLACES NAS679A3)	1		
2	AN960PD10L	.WASHER (REPLACED BY AN960JD10L)	1		
2	AN960JD10L	.WASHER (REPLACES AN960PD10L)	1		
3	AN520-10R7	.SCREW (REPLACED BY MS35207-262)	1		
3	MS35207-262	.SCREW (REPLACES AN520-10R7)	1		
4	MS25281R5	.CLAMP (REPLACED BY MS25281-R5)	1		
4	MS25281-R5	.CLAMP (REPLACES MS25281R5)	1		
5	NAS679A3	.NUT (REPLACED BY MS21042L3)	2		
5	MS21042L3	.NUT (REPLACES NAS679A3)	2		
6	AN960PD10L	.WASHER (REPLACED BY AN960JD10L)	2		
6	AN960JD10L	.WASHER (REPLACES AN960PD10L)	2		
7	AN520-10R8	.SCREW (REPLACED BY MS35207-263)	2		
7	MS35207-263	.SCREW (REPLACES AN520-10R8)	2		
8	MS25281R5	.CLAMP (REPLACED BY MS25281-R5)	2		
8	MS25281-R5	.CLAMP (REPLACES MS25281R5)	2		
9	NAS679A3	.NUT (REPLACED BY MS21042L3)	1		C
9	MS21042L3	.NUT (REPLACES NAS679A3)	1		C
10	AN960PD10L	.WASHER (REPLACED BY AN960JD10L)	1		C
10	AN960JD10L	.WASHER (REPLACES AN960PD10L)	1		C
11	AN520-10R8	.SCREW (REPLACED BY MS35207-263)	1		C
11	MS35207-263	.SCREW (REPLACES AN520-10R8)	1		C
12	MS25281R5	.CLAMP (REPLACED BY MS25281-R5)	1		C
12	MS25281-R5	.CLAMP (REPLACES MS25281R5)	1		C
13	MS21919WDG5	.CLAMP	1	1	C
14	NAS679A3	.NUT (REPLACED BY MS21042L3)	1		
14	MS21042L3	.NUT (REPLACES NAS679A3)	1		
15	AN960PD10L	.WASHER (REPLACED BY AN960JD10L)	1		
15	AN960JD10L	.WASHER (REPLACES AN960PD10L)	1		
16	AN520-10R10	.SCREW (REPLACED BY MS35207-264)	1	0	
16	MS35207-264	.SCREW (REPLACES AN520-10R10)	1	0	
17	MS25281R6	.CLAMP (REPLACED BY MS25281-R6)	1	1	
17	MS25281-R6	.CLAMP (REPLACES MS25281R6)	1	1	
18	MS25281R4	.CLAMP (REPLACED BY MS25281-R4)	1	0	
18	MS25281-R4	.CLAMP (REPLACES MS25281R4)	1	0	
19	NAS679A4	.NUT (REPLACED BY MS21042L4)	4	0	
19	MS21042L4	.NUT (REPLACES NAS679A4)	4	0	
20	AN960D416	.WASHER	4		
21	A5069110302	.TACH GENERATOR (REFERENCE DESIGNATOR G2)	1	0	

(1) INDEX NUMBER	(2) PART NUMBER	(3) ITEM NAME	(4) UNIT PER ASSY	(5) A V A I L	(6) U O C
		FIGURE: 96-9. Electrical installation, cables and equipment (S/N 254 thru 583) (Cont'd)			
22	AN4045-1	.GASKET (REPLACED BY MS9134-01)	1		
22	MS9134-01	.GASKET (REPLACES AN4045-1)	1		
23	NAS679A3	.NUT (REPLACED BY MS21042L3)	1		
23	MS21042L3	.NUT (REPLACES NAS679A3)	1		
24	AN960PD10L	.WASHER (REPLACED BY AN960JD10L)	1		
24	AN960JD10L	.WASHER (REPLACES AN960PD10L)	1		
25	AN520-10R8	.SCREW (REPLACED BY MS35207-263)	1		
25	MS35207-263	.SCREW (REPLACES AN520-10R8)	1		
26	MS21919WDG6	.CLAMP	1	1	
27	MS25281R2	.CLAMP (REPLACED BY MS25281-R2)	1	1	
27	MS25281-R2	.CLAMP (REPLACES MS25281R2)	1	1	
28	MS25281R3	.CLAMP (REPLACED BY MS25281-R3)	1		H
28	MS25281-R3	.CLAMP (REPLACES MS25281R3)	1		H
29	NAS679A3	.NUT (REPLACED BY MS21042L3)	2		H
29	MS21042L3	.NUT (REPLACES NAS679A3)	2		H
30	AN960PD10L	.WASHER (REPLACED BY AN960JD10L)	2		H
30	AN960JD10L	.WASHER (REPLACES AN960PD10L)	2		H
31	AN520-10R8	.SCREW (REPLACED BY MS35207-263)	2		H
31	MS35207-263	.SCREW (REPLACES AN520-10R8)	2		H
32	MS25281-R6	.CLAMP	2	1	H
33	MS25281-R3	.CLAMP	2	1	H
34	NAS679A3	.NUT (REPLACED BY MS21042L3)	2		C
34	MS21042L3	.NUT (REPLACES NAS679A3)	2		C
35	AN960PD10L	.WASHER (REPLACED BY AN960JD10L)	2		C
35	AN960JD10L	.WASHER (REPLACES AN960PD10L)	2		C
36	AN520-10R8	.SCREW (REPLACED BY MS35207-263)	2		C
36	MS35207-263	.SCREW (REPLACES AN520-10R8)	2		C
37	MS21919WDG5	.CLAMP	2	1	C
38	MS25281-R3	.CLAMP	2	1	C
39	MS251717-1S	.NIPPLE	2		
40	206-075-357-017	.CABLE ASSY	1	1	
41	MS3108R10SL-4S	..CONNECTOR (REPLACED BY CA06RX10SL4S AND MS3456W10SL-4S) (REFERENCE DESIGNATOR P30)	1		
41	CA06RX10SL4S	..CONNECTOR (REPLACES MS3108R10SL-4S) (REPLACED BY MS3456W10SL-4S) (REFERENCE DESIGNATOR P30)	1		
41	MS3456W10SL-4S	..CONNECTOR (REPLACES MS3108R10SL-4S AND CA06RX10SL4S) (REFERENCE DESIGNATOR P30)	1	1	
42	MS3106R12S3S	..CONNECTOR (REPLACED BY 30-051R12S3S, MS3406R12S3S AND MS3456W12S-3S) (REFERENCE DESIGNATOR P5)	1		
42	30-051R12S3S	..CONNECTOR (REPLACES MS3106R12S3S) (REPLACED . . . BY MS3406R12S3S AND MS3456W12S-3S) (REFERENCE DESIGNATOR P5)	1		
42	MS3406R12S3S	..CONNECTOR (REPLACES MS3106R12S3S AND 30-051R12S3S) (REPLACED BY MS3456W12S-3S) (REFERENCE DESIGNATOR P5)	1		
42	MS3456W12S-3S	..CONNECTOR (NOTE 1) (REPLACES MS3106R12S3S, 30-051R12S3S AND MS3406R12S3S) (REFERENCE DESIGNATOR P5)	1	1	

(1) INDEX NUMBER	(2) PART NUMBER	(3) ITEM NAME	(4) UNIT PER ASSY	(5) A V A I L	(6) U O C
		FIGURE: 96-9. Electrical installation, cables and equipment (S/N 254 thru 583) (Cont'd)			
		(ALTERNATE PART)			
43	MS3416-12EN	..BACKSHELL (NOTE 1) (REPLACED BY M85049/31-12W)	1		
43	M85049/31-12W	..BACKSHELL (NOTE 1) (REPLACES MS3416-12EN)	1		
44	MS3126F12-10P	..CONNECTOR (REFERENCE DESIGNATOR P9)	1	1	
45	MS25183A12S3S	..CONNECTOR (REFERENCE DESIGNATOR P6)	1	1	
46	PT06E8-4S	..CONNECTOR (REPLACED BY 30-175-5S) (REFERENCE . . . DESIGNATOR P178)	1	1	
46	30-175-5S	..CONNECTOR (REPLACES PT06E8-4S) (REFERENCE DESIGNATOR P178)	1	1	
47	MS21919DG2	.CLAMP (REPLACED BY MS21919WDG2)	1		
47	MS21919WDG2	.CLAMP (REPLACES MS21919DG2)	1		
48	NAS679A3	.NUT (REPLACED BY MS21042L3)	1		AG
48	MS21042L3	.NUT (REPLACES NAS679A3)	1		AG
49	AN960PD10L	.WASHER (REPLACED BY AN960JD10L)	1		AG
49	AN960JD10L	.WASHER (REPLACES AN960PD10L)	1		AG
50	AN520-10R8	.SCREW (REPLACED BY MS35207-263)	1		AG
50	MS35207-263	.SCREW (REPLACES AN520-10R8)	1		AG
51	MS21919DG2	.CLAMP (REPLACED BY MS21919WDG2)	1		AG
51	MS21919WDG2	.CLAMP (REPLACES MS21919DG2)	1		AG
52	MS21919WDG5	.CLAMP	1	1	AG
53	NAS679A3	.NUT (REPLACED BY MS21042L3)	1		AG
53	MS21042L3	.NUT (REPLACES NAS679A3)	1		AG
54	AN960PD10L	.WASHER (REPLACED BY AN960JD10L)	1		AG
54	AN960JD10L	.WASHER (REPLACES AN960PD10L)	1		AG
55	AN520-10R8	.SCREW (REPLACED BY MS35207-263)	1		AG
55	MS35207-263	.SCREW (REPLACES AN520-10R8)	1		AG
56	MS21919DG4	.CLAMP (REPLACED BY MS21919WDG4)	1		AG
56	MS21919WDG4	.CLAMP (REPLACES MS21919DG4)	1		AG
57	MS21919WDG5	.CLAMP	1	1	AG
58	NAS679A3	.NUT (REPLACED BY MS21042L3)	1		AG
58	MS21042L3	.NUT (REPLACES NAS679A3)	1		AG
59	AN960PD10L	.WASHER (REPLACED BY AN960JD10L)	1		AG
59	AN960JD10L	.WASHER (REPLACES AN960PD10L)	1		AG
60	AN520-10R8	.SCREW (REPLACED BY MS35207-263)	1		AG
60	MS35207-263	.SCREW (REPLACES AN520-10R8)	1		AG
61	MS21919WDG6	.CLAMP	1	1	AG
62	MS21919WDG5	.CLAMP	1	1	AG
63	NAS679A3	.NUT (REPLACED BY MS21042L3)	1		AG
63	MS21042L3	.NUT (REPLACES NAS679A3)	1		AG
64	AN960PD10L	.WASHER (REPLACED BY AN960JD10L)	1		AG
64	AN960JD10L	.WASHER (REPLACES AN960PD10L)	1		AG
65	AN520-10R8	.SCREW (REPLACED BY MS35207-263)	1		AG
65	MS35207-263	.SCREW (REPLACES AN520-10R8)	1		AG
66	MS21919WDG7	.CLAMP	1	1	AG
67	MS21919WDG5	.CLAMP	1	1	AG
68	NAS679A3	.NUT (REPLACED BY MS21042L3)	1		AG
68	MS21042L3	.NUT (REPLACES NAS679A3)	1		AG
69	AN960PD10L	.WASHER (REPLACED BY AN960JD10L)	1		AG

(1) INDEX NUMBER	(2) PART NUMBER	(3) ITEM NAME	(4) UNIT PER ASSY	(5) A V A I L	(6) U O C
		FIGURE: 96-9. Electrical installation, cables and equipment (S/N 254 thru 583) (Cont'd)			
69	AN960JD10L	.WASHER (REPLACES AN960PD10L)	1		AG
70	AN520-10R8	.SCREW (REPLACED BY MS35207-263)	1		AG
70	MS35207-263	.SCREW (REPLACES AN520-10R8)	1		AG
71	MS21919WDG10	.CLAMP	1	1	AG
72	MS21919WDG7	.CLAMP	1	1	AG
73	NAS679A3	.NUT (REPLACED BY MS21042L3)	1		D
73	MS21042L3	.NUT (REPLACES NAS679A3)	1		D
74	AN960PD10L	.WASHER (REPLACED BY AN960JD10L)	1		D
74	AN960JD10L	.WASHER (REPLACES AN960PD10L)	1		D
75	AN520-10R8	.SCREW (REPLACED BY MS35207-263)	1		D
75	MS35207-263	.SCREW (REPLACES AN520-10R8)	1		D
76	MS21919WDG5	.CLAMP	1	1	D
77	MS21919WDG4	.CLAMP	1	1	D
78	NAS679A3	.NUT (REPLACED BY MS21042L3)	1		D
78	MS21042L3	.NUT (REPLACES NAS679A3)	1		D
79	AN960PD10L	.WASHER (REPLACED BY AN960JD10L)	1		D
79	AN960JD10L	.WASHER (REPLACES AN960PD10L)	1		D
80	AN520-10R8	.SCREW (REPLACED BY MS35207-263)	1		D
80	MS35207-263	.SCREW (REPLACES AN520-10R8)	1		D
81	MS21919WDG6	.CLAMP	1	1	D
82	MS21919WDG5	.CLAMP	1	1	D
83	NAS679A3	.NUT (REPLACED BY MS21042L3)	1		D
83	MS21042L3	.NUT (REPLACES NAS679A3)	1		D
84	AN960PD10L	.WASHER (REPLACED BY AN960JD10L)	1		D
84	AN960JD10L	.WASHER (REPLACES AN960PD10L)	1		D
85	AN520-10R8	.SCREW (REPLACED BY MS35207-263)	1		D
85	MS35207-263	.SCREW (REPLACES AN520-10R8)	1		D
86	MS21919WDG7	.CLAMP	1	1	D
87	MS21919WDG5	.CLAMP	1	1	D
88	NAS679A3	.NUT (REPLACED BY MS21042L3)	2		AG
88	MS21042L3	.NUT (REPLACES NAS679A3)	2		AG
89	AN960PD10L	.WASHER (REPLACED BY AN960JD10L)	2		AG
89	AN960JD10L	.WASHER (REPLACES AN960PD10L)	2		AG
90	AN520-10R10	.SCREW (REPLACED BY MS35207-264)	2	0	AG
90	MS35207-264	.SCREW (REPLACES AN520-10R10)	2	0	AG
91	10227	.TERMINAL BLOCK (REPLACED BY A-10227-1) (REFERENCE DESIGNATOR TB3)	1	0	AG
91	A-10227-1	.TERMINAL BLOCK (REPLACES 10227) (REFERENCE DESIGNATOR TB3)	1	0	AG
92	NAS679A3	.NUT (REPLACED BY MS21042L3)	1		AG
92	MS21042L3	.NUT (REPLACES NAS679A3)	1		AG
93	AN960PD10L	.WASHER (REPLACED BY AN960JD10L)	1		AG
93	AN960JD10L	.WASHER (REPLACES AN960PD10L)	1		AG
94	AN520-10R8	.SCREW (REPLACED BY MS35207-263)	1		AG
94	MS35207-263	.SCREW (REPLACES AN520-10R8)	1		AG
95	MS21919DG4	.CLAMP (REPLACED BY MS21919WDG4)	1		AG
95	MS21919WDG4	.CLAMP (REPLACES MS21919DG4)	1		AG
96	MS21919DG3	.CLAMP (REPLACED BY MS21919WDG3)	1		AG
96	MS21919WDG3	.CLAMP (REPLACES MS21919DG3)	1		AG

(1) INDEX NUMBER	(2) PART NUMBER	(3) ITEM NAME	(4) UNIT PER ASSY	(5) A V A I L	(6) U O C
		FIGURE: 96-9. Electrical installation, cables and equipment (S/N 254 thru 583) (Cont'd)			
97	NAS679A3	.NUT (REPLACED BY MS21042L3)	1		AG
97	MS21042L3	.NUT (REPLACES NAS679A3)	1		AG
98	AN960PD10L	.WASHER (REPLACED BY AN960JD10L)	1		AG
98	AN960JD10L	.WASHER (REPLACES AN960PD10L)	1		AG
99	AN520-10R16	.SCREW (REPLACED BY MS35207-267)	1		AG
99	MS35207-267	.SCREW (REPLACES AN520-10R16)	1		AG
100	MS21919DG3	.CLAMP (REPLACED BY MS21919WDG3)	1		AG
100	MS21919WDG3	.CLAMP (REPLACES MS21919DG3)	1		AG
101	NAS43DD3-32	.SPACER (REPLACED BY NAS43DD3-32N)	1		AG
101	NAS43DD3-32N	.SPACER (REPLACES NAS43DD3-32)	1		AG
102	20-032-1	.BRACKET	1	1	AG
103	MS21919DG3	.CLAMP (REPLACED BY MS21919WDG3)	1		AG
103	MS21919WDG3	.CLAMP (REPLACES MS21919DG3)	1		AG
104	MS21919WDG3	.CLAMP	2	1	
105	NAS679A3	.NUT (REPLACED BY MS21042L3)	1		
105	MS21042L3	.NUT (REPLACES NAS679A3)	1		
106	AN960PD10L	.WASHER (REPLACED BY AN960JD10L)	1		
106	AN960JD10L	.WASHER (REPLACES AN960PD10L)	1		
107	AN520-10R8	.SCREW (REPLACED BY MS35207-263)	1		
107	MS35207-263	.SCREW (REPLACES AN520-10R8)	1		
108	MS21919WDG9	.CLAMP	1	1	
109	MS21919DG3	.CLAMP (REPLACED BY MS21919WDG3)	1		
109	MS21919WDG3	.CLAMP (REPLACES MS21919DG3)	1		
110	NAS679A3	.NUT (REPLACED BY MS21042L3)	1		
110	MS21042L3	.NUT (REPLACES NAS679A3)	1		
111	AN960PD10L	.WASHER (REPLACED BY AN960JD10L)	1		
111	AN960JD10L	.WASHER (REPLACES AN960PD10L)	1		
112	AN520-10R8	.SCREW (REPLACED BY MS35207-263)	1		
112	MS35207-263	.SCREW (REPLACES AN520-10R8)	1		
113	MS21919WDG5	.CLAMP	1	1	
114	MS21919DG4	.CLAMP (REPLACED BY MS21919WDG4)	1		
114	MS21919WDG4	.CLAMP (REPLACES MS21919DG4)	1		
115	NAS679A3	.NUT (REPLACED BY MS21042L3)	1		
115	MS21042L3	.NUT (REPLACES NAS679A3)	1		
116	AN960PD10L	.WASHER (REPLACED BY AN960JD10L)	1		
116	AN960JD10L	.WASHER (REPLACES AN960PD10L)	1		
117	AN520-10R8	.SCREW (REPLACED BY MS35207-263)	1		
117	MS35207-263	.SCREW (REPLACES AN520-10R8)	1		
118	MS21919WDG7	.CLAMP	1	1	
119	MS21919WDG5	.CLAMP	1	1	
120	NAS679A3	.NUT (REPLACED BY MS21042L3)	1		
120	MS21042L3	.NUT (REPLACES NAS679A3)	1		
121	AN960PD10L	.WASHER (REPLACED BY AN960JD10L)	1		
121	AN960JD10L	.WASHER (REPLACES AN960PD10L)	1		
122	AN520-10R8	.SCREW (REPLACED BY MS35207-263)	1		
122	MS35207-263	.SCREW (REPLACES AN520-10R8)	1		
123	MS21919WDG10	.CLAMP	1	1	
124	MS21919DG3	.CLAMP (REPLACED BY MS21919WDG3)	1		
124	MS21919WDG3	.CLAMP (REPLACES MS21919DG3)	1		

(1) INDEX NUMBER	(2) PART NUMBER	(3) ITEM NAME	(4) UNIT PER ASSY	(5) A V A I L	(6) U O C
		FIGURE: 96-9. Electrical installation, cables and equipment (S/N 254 thru 583) (Cont'd)			
125	NAS679A08	.NUT (REPLACED BY MS21042L08)	12		
125	MS21042L08	.NUT (REPLACES NAS679A08)	12		
126	AN960PD8L	.WASHER (REPLACED BY AN960JD8L)	12		
126	AN960JD8L	.WASHER (REPLACES AN960PD8L)	12		
127	AN960C8L	.WASHER	12	1	
128	MS35206-245	.SCREW	9	1	
129	MS35265-45	.SCREW	3	1	
130	AN5DD5A	.BOLT (REPLACED BY NAS6205-4)	1	1	
130	NAS6205-4	.BOLT (REPLACES AN5DD5A)	1	1	
131	AN960D516	.WASHER	2		
132	NAS679A3	.NUT (REPLACED BY MS21042L3)	1		
132	MS21042L3	.NUT (REPLACES NAS679A3)	1		
133	AN960D10L	.WASHER	3	0	
134	AN520-10R8	.SCREW (REPLACED BY MS35207-263)	1		
134	MS35207-263	.SCREW (REPLACES AN520-10R8)	1		
135	NAS679A3	.NUT (REPLACED BY MS21042L3)	1		
135	MS21042L3	.NUT (REPLACES NAS679A3)	1		
136	AN960PD10L	.WASHER (REPLACED BY AN960JD10L)	1		
136	AN960JD10L	.WASHER (REPLACES AN960PD10L)	1		
137	AN520-10R8	.SCREW (REPLACED BY MS35207-263)	1		
137	MS35207-263	.SCREW (REPLACES AN520-10R8)	1		
138	MS21919WDG12	.CLAMP	1	1	
139	MS21919WDG7	.CLAMP	1	1	
140	NAS43DD3-16	.SPACER	1		
141	AN520-10R8	.SCREW (REPLACED BY MS35207-263)	1		
141	MS35207-263	.SCREW (REPLACES AN520-10R8)	1		
142	AN960PD10L	.WASHER (REPLACED BY AN960JD10L)	1		
142	AN960JD10L	.WASHER (REPLACES AN960PD10L)	1		
143	MS21919WDG12	.CLAMP	1	1	
144	MS21919DG4	.CLAMP (REPLACED BY MS21919WDG4)	1		
144	MS21919WDG4	.CLAMP (REPLACES MS21919DG4)	1		
145	206-075-357-007	.CABLE ASSY (USBL ON 206-075-503-001 AND -003) . . .	1	1	A
145	206-075-357-021	.CABLE ASSY (USBL ON 206-075-503-005, -007 AND . . . -009)	1	1	E
146	MS3106R10SL-3S	..CONNECTOR (REPLACED BY MS3406R10SL3S AND MS3456W10SL-3S) (REFERENCE DESIGNATOR P23)	1		A
146	MS3108R10SL-3S	..CONNECTOR (REPLACED BY MS3406R10SL3S AND MS3456W10SL-3S) (REFERENCE DESIGNATOR P23)	1		E
146	MS3406R10SL3S	..CONNECTOR (REPLACES MS3106R10L-3S AND MS3108R10SL-3S) (REPLACED BY MS3456W10SL-3S) (REFERENCE DESIGNATOR P23)	1		
146	MS3456W10SL-3S	..CONNECTOR (NOTE 2) (REPLACES MS3106R10SL-3S, . . MS3108R10SL-3S AND MS3406R10SL3S) (REFERENCE DESIGNATOR P23)	1	1	
147	MS3418-10N	..BACKSHELL (NOTE 2) (REPLACED BY MS3418-10A) . . .	1	1	
147	MS3418-10A	..BACKSHELL (NOTE 2) (REPLACES MS3418-10N)	1	1	
148	CA32613-187	..CONNECTOR (REPLACED BY MS3456W20-27P) (REFERENCE DESIGNATOR P12)	1		

(1) INDEX NUMBER	(2) PART NUMBER	(3) ITEM NAME	(4) UNIT PER ASSY	(5) A V A I L	(6) U O C
		FIGURE: 96-9. Electrical installation, cables and equipment (S/N 254 thru 583) (Cont'd)			
148	MS3456W20-27P	..CONNECTOR (REPLACES CA32613-187) (REFERENCE . . . DESIGNATOR P12)	1	1	
149	PC06E8-2S	..CONNECTOR (REFERENCE DESIGNATOR P10,P7)	2	0	
150	206-075-357-009	.CABLE ASSY	1	1	
151	MS3106R24-10P	..CONNECTOR (REPLACED BY MS3406R24-10P AND MS3456W24-10P) (REFERENCE DESIGNATOR P13)	1		
151	MS3406R24-10P	..CONNECTOR (REPLACES MS3106R24-10P) (REPLACED . . BY MS3456W24-10P) (REFERENCE DESIGNATOR P13)	1	0	
151	MS3456W24-10P	..CONNECTOR (NOTE 3) (REPLACES MS3106R24-10P AND MS3406R24-10P) (REFERENCE DESIGNATOR P13) (ALTERNATE PART)	1	1	
151	30-051R24-10P	..CONNECTOR (REFERENCE DESIGNATOR P13)	1		
152	MS3416-24EN	..BACKSHELL (NOTE 3) (REPLACED BY M85049/31-24W)	1	0	
152	M85049/31-24W	..BACKSHELL (NOTE 3) (REPLACES MS3416-24EN)	1	0	
153	MS25171-1S	.NIPPLE	1	1	
154	MS25171-3S	.NIPPLE	3	1	
155	206-075-357-019	.CABLE ASSY (USBL ON 206-075-503-001, -003 AND . . . -005)	1	0	B
155	206-075-357-023	.CABLE ASSY (USBL ON 206-075-503-007 AND -009) . . .	1	1	F
156	MS3106R20-27P	..CONNECTOR (REPLACED BY MS3406R20-27P) (REFERENCE DESIGNATOR P176)	1		
156	MS3406R20-27P	..CONNECTOR (REPLACES MS3106R20-27P) (REFERENCE . . DESIGNATOR P176) (ALTERNATE PARTS)	1		
156	30-051R20-27P	..CONNECTOR (REFERENCE DESIGNATOR P176)	1		
156	MS3456W20-27P	..CONNECTOR (NOTE 4) (REFERENCE DESIGNATOR P176)	1	1	
157	MS3416-20EN	..BACKSHELL (NOTE 4) (REPLACED BY M85049/31-20W)	1	0	
157	M85049/31-20W	..BACKSHELL (NOTE 4) (REPLACES MS3416-20EN)	1	0	
158	PT06E8-4S	..CONNECTOR (REPLACED BY 30-175-5S) (REFERENCE . . . DESIGNATOR P179,P180,P181)	3	1	
158	30-175-5S	..CONNECTOR (REPLACES PT06E8-4S) (REFERENCE DESIGNATOR P179,P180,P181)	3	1	
159	MS3106R8S1S	..CONNECTOR (REPLACED BY MS3406R8S1S) (REFERENCE DESIGNATOR P190,P191)	2		F
159	MS3406R8S1S	..CONNECTOR (REPLACES MS3106R8S1S) (REFERENCE . . . DESIGNATOR P190,P191) (ALTERNATE PARTS)	2		F
159	30-051R8S1S	..CONNECTOR (REFERENCE DESIGNATOR P190,P191)	2		F
159	MS3456W8S-1S	..CONNECTOR (NOTE 5) (REFERENCE DESIGNATOR P190,P191)	2	1	F
160	MS3416-8EN	..BACKSHELL (NOTE 5) (REPLACED BY M85049/31-8W) . .	2		F
160	M85049/31-8W	..BACKSHELL (NOTE 5) (REPLACES MS3416-8EN)	2		F
161	30-010-1	..CAP (REPLACED BY 30-266-1)	3	1	
161	30-266-1	..CAP (REPLACES 30-010-1)	3	1	
162	30-010-2	..CAP (REPLACED BY 30-266-1)	3		
162	30-266-1	..CAP (REPLACES 30-010-2)	3		

(1) INDEX NUMBER	(2) PART NUMBER	(3) ITEM NAME	(4) UNIT PER ASSY	(5) A V A I L	(6) U O C
		FIGURE: 96-9. Electrical installation, cables and equipment (S/N 254 thru 583) (Cont'd)			
163	30-010-1	..CAP (REPLACED BY 30-266-1)	1	1	B
163	30-266-1	..CAP (REPLACES 30-010-1)	1	1	B
164	NAS679A3	.NUT (REPLACED BY MS21042L3)	1		
164	MS21042L3	.NUT (REPLACES NAS679A3)	1		
165	AN960PD10L	.WASHER (REPLACED BY AN960JD10L)	1		
165	AN960JD10L	.WASHER (REPLACES AN960PD10L)	1		
166	AN520-10R8	.SCREW (REPLACED BY MS35207-263)	1		
166	MS35207-263	.SCREW (REPLACES AN520-10R8)	1		
167	MS25281-R9	.CLAMP	1	1	
168	MS25281-R7	.CLAMP	1	1	
169	MS35489-46	.GROMMET	2	1	
170	MS35489-48	.GROMMET	2	1	E
171	AN520-10R32	.SCREW (REPLACED BY MS35207-271)	1		
171	MS35207-271	.SCREW (REPLACES AN520-10R32)	1		
172	AN960PD10L	.WASHER (REPLACED BY AN960JD10L)	1		
172	AN960JD10L	.WASHER (REPLACES AN960PD10L)	1		
173	NAS43DD3-48	.SPACER (REPLACED BY NAS43DD3-48N)	1		
173	NAS43DD3-48N	.SPACER (REPLACES NAS43DD3-48)	1		
174	MS25281R9	.CLAMP (REPLACED BY MS25281-R9)	1		
174	MS25281-R9	.CLAMP (REPLACES MS25281R9)	1		
175	MS25281R7	.CLAMP (REPLACED BY MS25281-R7)	1		
175	MS25281-R7	.CLAMP (REPLACES MS25281R7)	1		
176	MS35489-16	.GROMMET	1	1	
177	MS35489-17	.GROMMET	1	1	
178	NAS679A3	.NUT (REPLACED BY MS21042L3)	2		
178	MS21042L3	.NUT (REPLACES NAS679A3)	2		
179	AN960PD10L	.WASHER (REPLACED BY AN960JD10L)	2		
179	AN960JD10L	.WASHER (REPLACES AN960PD10L)	2		
180	AN520-10R8	.SCREW (REPLACED BY MS35207-263)	1		
180	MS35207-263	.SCREW (REPLACES AN520-10R8)	1		
181	AN520-10R10	.SCREW (REPLACED BY MS35207-264)	1	0	
181	MS35207-264	.SCREW (REPLACES AN520-10R10)	1	0	
182	MS25281R11	.CLAMP (REPLACED BY MS25281-R11)	1	0	
182	MS25281-R11	.CLAMP (REPLACES MS25281R11)	1	0	
183	MS25281R7	.CLAMP (REPLACED BY MS25281-R7)	1		
183	MS25281-R7	.CLAMP (REPLACES MS25281R7)	1		
184	20-032-1	.BRACKET	1	1	
185	MS35489-8	.GROMMET	3	1	
186	NAS679A3	.NUT (REPLACED BY MS21042L3)	1		
186	MS21042L3	.NUT (REPLACES NAS679A3)	1		
187	AN960PD10L	.WASHER (REPLACED BY AN960JD10L)	1		
187	AN960JD10L	.WASHER (REPLACES AN960PD10L)	1		
188	AN520-10R7	.SCREW (REPLACED BY MS35207-262)	1		
188	MS35207-262	.SCREW (REPLACES AN520-10R7)	1		
189	MS21919DG2	.CLAMP (REPLACED BY MS21919WDG2)	1		
189	MS21919WDG2	.CLAMP (REPLACES MS21919DG2)	1		
190	MS35489-4	.GROMMET	2	1	
191	NAS679A3	.NUT (REPLACED BY MS21042L3)	1		
191	MS21042L3	.NUT (REPLACES NAS679A3)	1		

(1) INDEX NUMBER	(2) PART NUMBER	(3) ITEM NAME	(4) UNIT PER ASSY	(5) A V A I L	(6) U O C
		FIGURE: 96-9. Electrical installation, cables and equipment (S/N 254 thru 583) (Cont'd)			
192	AN960PD10L	.WASHER (REPLACED BY AN960JD10L)	1		
192	AN960JD10L	.WASHER (REPLACES AN960PD10L)	1		
193	AN520-10R12	.SCREW (REPLACED BY MS35207-265)	1		
193	MS35207-265	.SCREW (REPLACES AN520-10R12)	1		
194	MS25281-R9	.CLAMP	1	1	
195	MS25281-R7	.CLAMP	1	1	
196	NAS679A3	.NUT (REPLACED BY MS21042L3)	1		
196	MS21042L3	.NUT (REPLACES NAS679A3)	1		
197	AN960PD10	.WASHER (REPLACED BY AN960JD10)	1		
197	AN960JD10	.WASHER (REPLACES AN960PD10)	1		
198	AN520-10R8	.SCREW (REPLACED BY MS35207-263)	1		
198	MS35207-263	.SCREW (REPLACES AN520-10R8)	1		
199	MS21919WDG6	.CLAMP	1	1	
200	MS25281R3	.CLAMP (REPLACED BY MS25281-R3)	1		
200	MS25281-R3	.CLAMP (REPLACES MS25281R3)	1		
201	NAS679A3	.NUT (REPLACED BY MS21042L3)	1		
201	MS21042L3	.NUT (REPLACES NAS679A3)	1		
202	AN960PD10L	.WASHER (REPLACED BY AN960JD10L)	1		
202	AN960JD10L	.WASHER (REPLACES AN960PD10L)	1		
203	AN520-10R8	.SCREW (REPLACED BY MS35207-263)	1		
203	MS35207-263	.SCREW (REPLACES AN520-10R8)	1		
204	MS25281R3	.CLAMP (REPLACED BY MS25281-R3)	1		
204	MS25281-R3	.CLAMP (REPLACES MS25281R3)	1		
205	20-032-1	.BRACKET	1	1	
206	NAS679A3	.NUT (REPLACED BY MS21042L3)	3		
206	MS21042L3	.NUT (REPLACES NAS679A3)	3		
207	AN960PD10L	.WASHER (REPLACED BY AN960JD10L)	3		
207	AN960JD10L	.WASHER (REPLACES AN960PD10L)	3		
208	AN520-10R8	.SCREW (REPLACED BY MS35207-263)	3		
208	MS35207-263	.SCREW (REPLACES AN520-10R8)	3		
209	MS25281R2	.CLAMP (REPLACED BY MS25281-R2)	3	1	
209	MS25281-R2	.CLAMP (REPLACES MS25281R2)	3	1	
210	20-032-1	.BRACKET	3	1	
211	206-075-356-007	.CABLE ASSY	1	6	
212	CA3100KE24-10S	.CONNECTOR (REFERENCE DESIGNATOR J13)	1	1	
213	MS3420-16	.BUSHING	1	6	
214	MS3057-16A	.CLAMP (REPLACED BY M85049/41-16A)	1		
214	M85049/41-16A	.BACKSHELL (REPLACES MS3057-16A)	1		
215	MS25281R5	.CLAMP (REPLACED BY MS25281-R5)	1		
215	MS25281-R5	.CLAMP (REPLACES MS25281R5)	1		
216	NAS679A3	.NUT (REPLACED BY MS21042L3)	2		
216	MS21042L3	.NUT (REPLACES NAS679A3)	2		
217	AN960PD10L	.WASHER (REPLACED BY AN960JD10L)	4		
217	AN960JD10L	.WASHER (REPLACES AN960PD10L)	4		
218	AN520-10R8	.SCREW (REPLACED BY MS35207-263)	4		
218	MS35207-263	.SCREW (REPLACES AN520-10R8)	4		
219	MS25281R3	.CLAMP (REPLACED BY MS25281-R3)	2		
219	MS25281-R3	.CLAMP (REPLACES MS25281R3)	2		
220	20-032-1	.BRACKET	2	1	

(1) INDEX NUMBER	(2) PART NUMBER	(3) ITEM NAME	(4) UNIT PER ASSY	(5) A V A I L	(6) U O C
		FIGURE: 96-9. Electrical installation, cables and equipment (S/N 254 thru 583) (Cont'd)			
221	NAS679A3	.NUT (REPLACED BY MS21042L3)	3		
221	MS21042L3	.NUT (REPLACES NAS679A3)	3		
222	AN960PD10L	.WASHER (REPLACED BY AN960JD10L)	3		
222	AN960JD10L	.WASHER (REPLACES AN960PD10L)	3		
223	AN520-10R8	.SCREW (REPLACED BY MS35207-263)	3		
223	MS35207-263	.SCREW (REPLACES AN520-10R8)	3		
224	MS25281R3	.CLAMP (REPLACED BY MS25281-R3)	3		
224	MS25281-R3	.CLAMP (REPLACES MS25281R3)	3		
225	MS35489-4	.GROMMET	3	1	
226	NAS679A3	.NUT (REPLACED BY MS21042L3)	1		
226	MS21042L3	.NUT (REPLACES NAS679A3)	1		
227	AN960PD10L	.WASHER (REPLACED BY AN960JD10L)	1		
227	AN960JD10L	.WASHER (REPLACES AN960PD10L)	1		
228	AN525-10R8	.SCREW	1	1	
229	MS25281R3	.CLAMP (REPLACED BY MS25281-R3)	1		
229	MS25281-R3	.CLAMP (REPLACES MS25281R3)	1		
230	206-075-373-017	.CABLE ASSY	1	6	
231	MS26574-5	.CIRCUIT BREAKER	2	1	
232	206-075-115-035	.DECAL, (SCOTCHCAL)	1	1	
233	AN520-10R10	.SCREW (REPLACED BY MS35207-264)	2	0	
233	MS35207-264	.SCREW (REPLACES AN520-10R10)	2	0	
234	MS91586-7	.SHUNT, TYPE MSA151	1	1	
235	206-075-130-001	.RESISTOR ASSY, GENERATOR FIELD CONTROL (REFERENCE DESIGNATOR R2)	1	1	
236	MS35045-11	.RESISTOR	1		
237	MS35206-245	.SCREW	3	1	
238	MS35206-246	.SCREW	1	1	
239	AN960PD8L	.WASHER (REPLACED BY AN960JD8L)	4		
239	AN960JD8L	.WASHER (REPLACES AN960PD8L)	4		
240	MS24149D1	.RELAY, GENERATOR (REPLACED BY MS24149-D1) (REFERENCE DESIGNATOR K4)	1		
240	MS24149-D1	.RELAY, GENERATOR (REPLACES MS24149D1) (REFERENCE DESIGNATOR K4)	1		
241	AN3-3A	.BOLT	2	1	
242	AN960PD10L	.WASHER (REPLACED BY AN960JD10L)	2		
242	AN960JD10L	.WASHER (REPLACES AN960PD10L)	2		
243	206-075-109-003	.BUS BAR (REPLACED BY 206-075-109-017)	1		
243	206-075-109-017	.BUS BAR (REPLACES 206-075-109-003)	1	6	
244	5-4015C5-002	.COVER ASSY	1		
245	MS24171D1	.RELAY, STARTER (REFERENCE DESIGNATOR K3)	1		
246	NAS679A3	.NUT (REPLACED BY MS21042L3)	2		
246	MS21042L3	.NUT (REPLACES NAS679A3)	2		
247	EP8	.COVER	2		
248	MS35489-6	.GROMMET	1	1	
249	MS25171-4S	.NIPPLE	2	1	
250	MS25171-1S	.NIPPLE	1	1	
251	AN520-10R7	.SCREW (REPLACED BY MS35207-262)	4		
251	MS35207-262	.SCREW (REPLACES AN520-10R7)	4		
252	AN960PD10L	.WASHER (REPLACED BY AN960JD10L)	4		

(1) INDEX NUMBER	(2) PART NUMBER	(3) ITEM NAME	(4) UNIT PER ASSY	(5) A V A I L	(6) U O C
		FIGURE: 96-9. Electrical installation, cables and equipment (S/N 254 thru 583) (Cont'd)			
252	AN960JD10L	.WASHER (REPLACES AN960PD10L)	4		
253	A700AP	.RELAY, REVERSE CURRENT (REPLACED BY MS27433-300) (REFERENCE DESIGNATOR K6)	1		
253	MS27433-300	.RELAY, REVERSE CURRENT (REPLACES A700AP) (REFERENCE DESIGNATOR K6) (ALTERNATE PART)	1		
253	A700AAP	.RELAY, REVERSE CURRENT (REFERENCE DESIGNATOR . . . K6)	1		
254	MS25171-1S	.NIPPLE	3	1	
255	MS35206-245	.SCREW	4	1	
256	AN960D8L	.WASHER	4	1	
257	206-075-027-003	.VOLTAGE REGULATOR	1		
258	AN3117-1	.RECEPTACLE (REPLACED BY MS90298-2)	1	0	
258	MS90298-2	.CONNECTOR (REPLACES AN3117-1)	1	0	
259	NAS679A3	.NUT (REPLACED BY MS21042L3)	2		
259	MS21042L3	.NUT (REPLACES NAS679A3)	2		
260	AN960PD10L	.WASHER (REPLACED BY AN960JD10L)	2		
260	AN960JD10L	.WASHER (REPLACES AN960PD10L)	2		
261	AN520-10R10	.SCREW (REPLACED BY MS35207-264)	2	0	
261	MS35207-264	.SCREW (REPLACES AN520-10R10)	2	0	
262	MS25281R8	.CLAMP (REPLACED BY MS25281-R8)	2	1	
262	MS25281-R8	.CLAMP (REPLACES MS25281R8)	2	1	
263	MS25281R4	.CLAMP (REPLACED BY MS25281-R4)	2	0	
263	MS25281-R4	.CLAMP (REPLACES MS25281R4)	2	0	
264	MS3420-6	.BUSHING	1	1	
265	NAS679A3	.NUT (REPLACED BY MS21042L3)	1		
265	MS21042L3	.NUT (REPLACES NAS679A3)	1		
266	AN960D10L	.WASHER	3	0	
267	AN520-10R8	.SCREW (REPLACED BY MS35207-263)	1		
267	MS35207-263	.SCREW (REPLACES AN520-10R8)	1		
268	MS35489-6	.GROMMET	1	1	
269	NAS679A3	.NUT (REPLACED BY MS21042L3)	1		
269	MS21042L3	.NUT (REPLACES NAS679A3)	1		
270	AN960PD10L	.WASHER (REPLACED BY AN960JD10L)	1		
270	AN960JD10L	.WASHER (REPLACES AN960PD10L)	1		
271	AN520-10R8	.SCREW (REPLACED BY MS35207-263)	1		
271	MS35207-263	.SCREW (REPLACES AN520-10R8)	1		
272	MS25281R4	.CLAMP (REPLACED BY MS25281-R4)	1	0	
272	MS25281-R4	.CLAMP (REPLACES MS25281R4)	1	0	
273	MS35489-118	.GROMMET	1	1	
274	AN961-6T	.WASHER	2	1	
275	206-075-301-003	.CLAMP (MAKE FROM MS21919DG4)	2	1	
275	MS21919DG4	.CLAMP	2	1	
276	206-075-373-019	.CABLE ASSY	1		
		NOTE 1: USE MS3456W12S-3S CONNECTOR AND MS3416-12EN BACKSHELL AS A UNIT			

(1) INDEX NUMBER	(2) PART NUMBER	(3) ITEM NAME	(4) UNIT PER ASSY	(5) A V A I L	(6) U O C																											
		<p>FIGURE: 96-9. Electrical installation, cables and equipment (S/N 254 thru 583) (Cont'd)</p> <p>NOTE 2: USE MS3456W10SL-3S CONNECTOR AND MS3418-10N BACKSHELL AS A UNIT</p> <p>NOTE 3: USE MS3456W24-10P CONNECTOR AND MS3416-24EN BACKSHELL AS A UNIT</p> <p>NOTE 4: USE MS3456W20-27P CONNECTOR AND MS3416-20EN BACKSHELL AS A UNIT</p> <p>NOTE 5: USE MS3456W8S-1S CONNECTOR AND MS3416-8EN BACKSHELL AS A UNIT</p> <p>USABLE ON CODES</p> <table><tr><th>CODE</th><th>MODEL</th><th>SERIAL NUMBER</th></tr><tr><td>A</td><td>206A</td><td>254-413</td></tr><tr><td>B</td><td>206A</td><td>254-440</td></tr><tr><td>C</td><td>206A</td><td>254-497</td></tr><tr><td>D</td><td>206A</td><td>414-440</td></tr><tr><td>E</td><td>206A</td><td>414-583</td></tr><tr><td>F</td><td>206A</td><td>441-583</td></tr><tr><td>G</td><td>206A</td><td>441-497</td></tr><tr><td>H</td><td>206A</td><td>498-583</td></tr></table> <p>1) UNLESS A USABLE ON PART NUMBER IS LISTED IN THE ITEM NAME COLUMN; NO CODE INDICATES THE PART APPLIES TO ALL SERIAL NUMBERS.</p> <p>2) IF THE SERIAL NUMBER IS BLANK THE PART APPLIES TO ALL SERIAL NUMBERS FOR THAT MODEL.</p>	CODE	MODEL	SERIAL NUMBER	A	206A	254-413	B	206A	254-440	C	206A	254-497	D	206A	414-440	E	206A	414-583	F	206A	441-583	G	206A	441-497	H	206A	498-583			
CODE	MODEL	SERIAL NUMBER																														
A	206A	254-413																														
B	206A	254-440																														
C	206A	254-497																														
D	206A	414-440																														
E	206A	414-583																														
F	206A	441-583																														
G	206A	441-497																														
H	206A	498-583																														

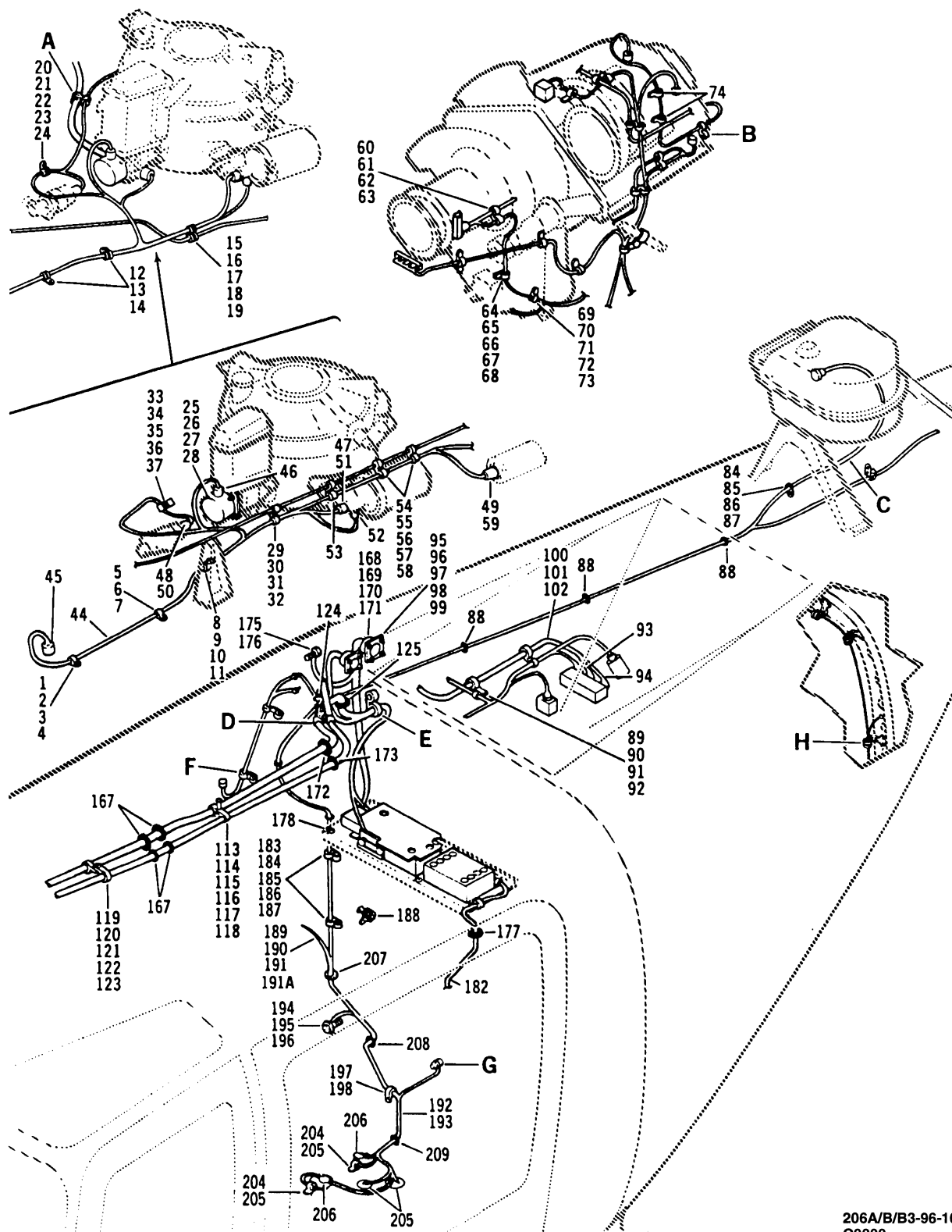

206A/B/B3-96-1010-1
C0000

Figure 96-10. Electrical installation, cables and equipment (Sheet 1 of 2)

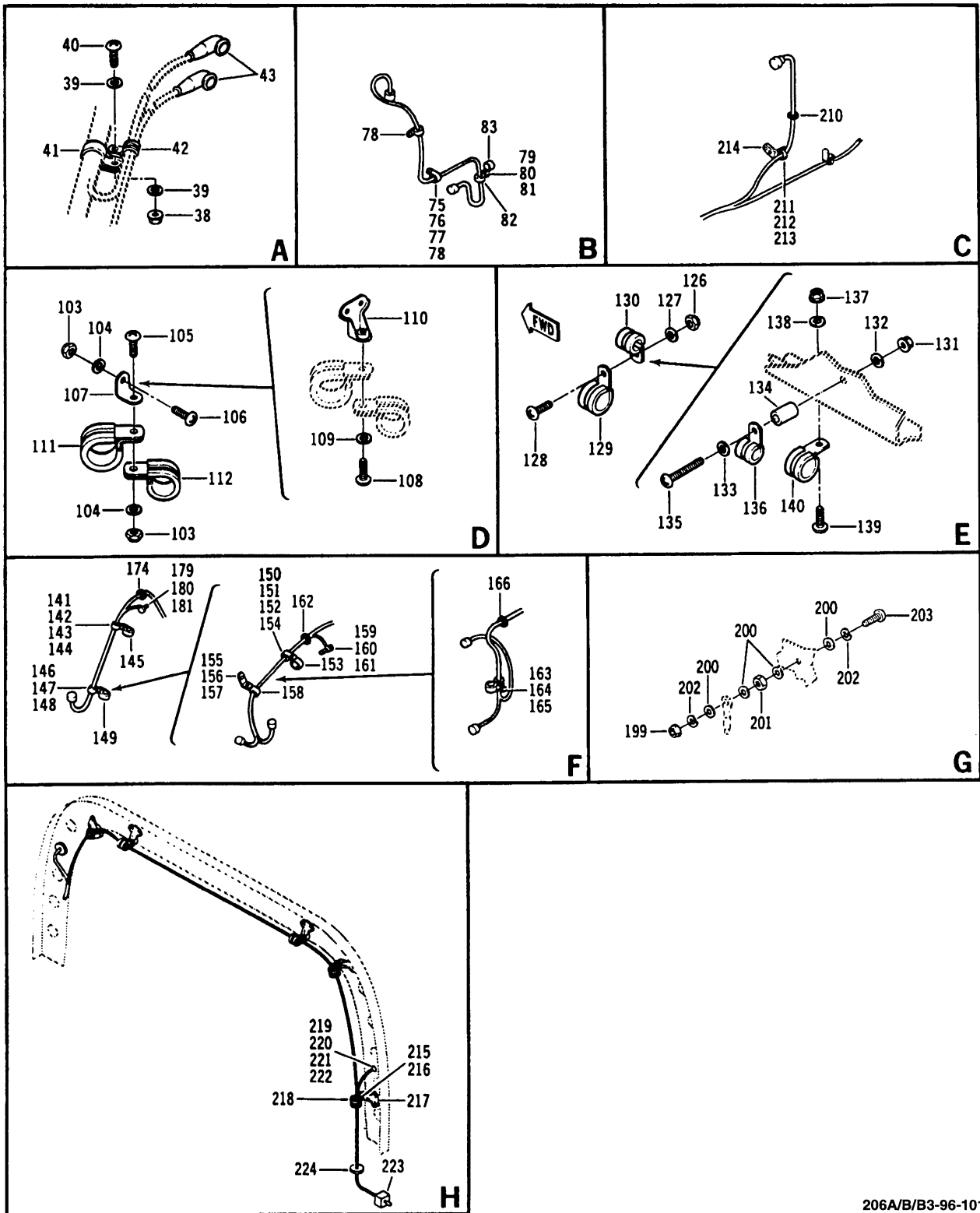

206A/B/B3-96-1010-2
C0000

Figure 96-10. Electrical installation, cables and equipment (Sheet 2)

(1) INDEX NUMBER	(2) PART NUMBER	(3) ITEM NAME	(4) UNIT PER ASSY	(5) A V A I L	(6) U O C
		FIGURE: 96-10. Electrical installation, cables and equipment			
	206-075-510-001	ELECTRICAL INSTL, CABLES AND EQUIPMENT (SEE FIG. 4, 5, 6, 11, 17 FOR BALANCE OF BREAKDOWN)	REF		
	206-075-510-003	ELECTRICAL INSTL, CABLES AND EQUIPMENT (SEE FIG. 4, 5, 6, 11, 17 FOR BALANCE OF BREAKDOWN)	REF		
	206-075-510-005	ELECTRICAL INSTL, CABLES AND EQUIPMENT (SEE FIG. 4, 5, 6, 11, 17 FOR BALANCE OF BREAKDOWN)	REF		
	206-075-510-007	ELECTRICAL INSTL, CABLES AND EQUIPMENT (SEE FIG. 4, 5, 6, 11, 17 FOR BALANCE OF BREAKDOWN)	REF		
	206-075-510-009	ELECTRICAL INSTL, CABLES AND EQUIPMENT (SEE FIG. 4, 5, 6, 11, 17, 18 FOR BALANCE OF BREAKDOWN)	REF		
	206-075-510-013	ELECTRICAL INSTL, CABLES AND EQUIPMENT (SEE FIG. 4, 5, 6, 11, 17, 18 FOR BALANCE OF BREAKDOWN)	REF		
	206-075-510-015	ELECTRICAL INSTL, CABLE AND EQUIPMENT (SEE FIG. 4, 5, 6, 11, 17, 18 FOR BALANCE OF BREAKDOWN)	REF		
	206-075-510-103	ELECTRICAL INSTL, CABLE AND EQUIPMENT (SEE FIG. 4, 5, 6, 11, 17, 18 FOR BALANCE OF BREAKDOWN)	REF		
	206-075-510-101	ELECTRICAL INSTL, CABLE AND EQUIPMENT (SEE FIG. 4, 5, 6, 11, 17, 18 FOR BALANCE OF BREAKDOWN)	REF		
	206-075-510-105	ELECTRICAL INSTL, CABLE AND EQUIPMENT (SEE FIG. 4, 5, 6, 11, 17, 18 FOR BALANCE OF BREAKDOWN)	REF		
	206-075-510-107	ELECTRICAL INSTL, CABLE AND EQUIPMENT (SEE FIG. 4, 5, 6, 11, 17, 18 FOR BALANCE OF BREAKDOWN)	REF		
	206-075-510-109	ELECTRICAL INSTL, CABLE AND EQUIPMENT (SEE FIG. 4, 5, 6, 11, 17, 18 FOR BALANCE OF BREAKDOWN)	REF		
	206-075-510-115	ELECTRICAL INSTL, CABLE AND EQUIPMENT (SEE FIG. 4, 5, 6, 11, 17, 18 FOR BALANCE OF BREAKDOWN)	REF		
	206-075-510-117	ELECTRICAL INSTL, CABLE AND EQUIPMENT (SEE FIG. 4, 5, 6, 11, 17, 18 FOR BALANCE OF BREAKDOWN)	REF		
	206-075-510-119	ELECTRICAL INSTL, CABLE AND EQUIPMENT (SEE FIG. 4, 5, 6, 11, 17, 18 FOR BALANCE OF BREAKDOWN)	REF		
	206-075-510-127	ELECTRICAL INSTL, CABLE AND EQUIPMENT (SEE FIG. 4, 5, 6, 12, 17, 18 FOR BALANCE OF BREAKDOWN)	REF		
	206-075-510-129	ELECTRICAL INSTL, CABLE AND EQUIPMENT (SEE FIG. 4, 5, 6, 12, 17, 18 FOR BALANCE OF BREAKDOWN)	REF		
1	NAS679A3	.NUT (REPLACES BY MS21042L3)	1		B
1	MS21042L3	.NUT (REPLACES NAS679A3)	1		B
2	AN960PD10L	.WASHER (REPLACES BY AN960JD10L)	1		B
2	AN960JD10L	.WASHER (REPLACES AN960PD10L)	1		B
3	AN520-10R8	.SCREW (REPLACES BY MS35207-263)	1		B
3	MS35207-263	.SCREW (REPLACES AN520-10R8)	1		B
4	MS25281R5	.CLAMP (REPLACES BY MS25281-R5)	1		B
4	MS25281-R5	.CLAMP (REPLACES MS25281R5)	1		B
5	AN520-10R8	.SCREW (REPLACES BY MS35207-263)	1		B
5	MS35207-263	.SCREW (REPLACES AN520-10R8)	1		B
6	AN960PD10L	.WASHER (REPLACES BY AN960JD10L)	1		B
6	AN960JD10L	.WASHER (REPLACES AN960PD10L)	1		B
7	MS25281R5	.CLAMP (REPLACES BY MS25281-R5)	1		B
7	MS25281-R5	.CLAMP (REPLACES MS25281R5)	1		B
7	MS25281-R3	.CLAMP	1	1	K, Q

(1) INDEX NUMBER	(2) PART NUMBER	(3) ITEM NAME	(4) UNIT PER ASSY	(5) A V A I L	(6) U O C
		FIGURE: 96-10. Electrical installation, cables and equipment (Cont'd)			
8	NAS679A3	.NUT (REPLACED BY MS21042L3)	1		B
8	MS21042L3	.NUT (REPLACES NAS679A3)	1		B
9	AN960PD10L	.WASHER (REPLACED BY AN960JD10L)	1		B
9	AN960JD10L	.WASHER (REPLACES AN960PD10L)	1		B
10	AN520-10R8	.SCREW (REPLACED BY MS35207-263)	1		B
10	MS35207-263	.SCREW (REPLACES AN520-10R8)	1		B
11	MS25281-R5	.CLAMP	1	1	B
12	AN520-10R8	.SCREW (REPLACED BY MS35207-263)	2		K, Q
12	MS35207-263	.SCREW (REPLACES AN520-10R8)	2		K, Q
13	AN960PD10L	.WASHER (REPLACED BY AN960JD10L)	2		K, Q
13	AN960JD10L	.WASHER (REPLACES AN960PD10L)	2		K, Q
14	MS25281-R3	.CLAMP	2	1	K, Q
15	MS21042L3	.NUT	1	1	K, Q
16	AN960PD10L	.WASHER (REPLACED BY AN960JD10L)	2		K, Q
16	AN960JD10L	.WASHER (REPLACES AN960PD10L)	2		K, Q
17	MS35207-263	.SCREW	1	1	K, Q
18	MS25281-R5	.CLAMP	1	1	K, Q
19	MS21919DG3	.CLAMP (REPLACED BY MS21919WDG3)	1		K, Q
19	MS21919WDG3	.CLAMP (REPLACES MS21919DG3)	1		K, Q
20	MS21042L3	.NUT	1	1	
21	AN960PD10L	.WASHER (REPLACED BY AN960JD10L)	2		
21	AN960JD10L	.WASHER (REPLACES AN960PD10L)	2		
22	MS35207-263	.SCREW	1	1	
23	MS21919WDG2	.CLAMP	1	1	
24	MS21919WDG6	.CLAMP	1	1	
25	NAS679A4	.NUT (REPLACED BY MS21042L4)	4	0	
25	MS21042L4	.NUT (REPLACES NAS679A4)	4	0	
26	AN960D416	.WASHER	4		
27	AN4045-1	.GASKET (REPLACED BY MS9134-01)	1		
27	MS9134-01	.GASKET (REPLACES AN4045-1)	1		
28	A5069110302	.TACH GENERATOR, ROTOR (REPLACED BY 22A690)	1	0	
28	22A690	.TACH GENERATOR, ROTOR (REPLACES A5069110302)	1	1	
29	NAS679A3	.NUT (REPLACED BY MS21042L3)	1		B
29	MS21042L3	.NUT (REPLACES NAS679A3)	1		B
30	AN960PD10L	.WASHER (REPLACED BY AN960JD10L)	1		B
30	AN960JD10L	.WASHER (REPLACES AN960PD10L)	1		B
31	AN520-10R12	.SCREW (REPLACED BY MS35207-265)	1		B
31	MS35207-265	.SCREW (REPLACES AN520-10R12)	1		B
32	MS25281R4	.CLAMP (REPLACED BY MS25281-R4)	1	0	B
32	MS25281-R4	.CLAMP (REPLACES MS25281R4)	1	0	B
33	NAS679A3	.NUT (REPLACED BY MS21042L3)	1		B
33	MS21042L3	.NUT (REPLACES NAS679A3)	1		B
34	AN960PD10L	.WASHER (REPLACED BY AN960JD10L)	1		B
34	AN960JD10L	.WASHER (REPLACES AN960PD10L)	1		B
35	AN520-10R8	.SCREW (REPLACED BY MS35207-263)	1		B
35	MS35207-263	.SCREW (REPLACES AN520-10R8)	1		B
36	MS21919H6	.CLAMP (REPLACED BY MS21919WCH6)	1		B
36	MS21919WCH6	.CLAMP (REPLACES MS21919H6)	1		B
37	MS25281R2	.CLAMP (REPLACED BY MS25281-R2)	1	1	B

(1) INDEX NUMBER	(2) PART NUMBER	(3) ITEM NAME	(4) UNIT PER ASSY	(5) A V A I L	(6) U O C
		FIGURE: 96-10. Electrical installation, cables and equipment (Cont'd)			
37	MS25281-R2	.CLAMP (REPLACES MS25281R2)	1	1	B
38	MS21042L3	.NUT	1	1	P
39	AN960PD10L	.WASHER (REPLACED BY AN960JD10L)	2		P
39	AN960JD10L	.WASHER (REPLACES AN960PD10L)	2		P
40	MS27039-1-7	.SCREW (REPLACED BY MS27039-1-07)	1	0	P
40	MS27039-1-07	.SCREW (REPLACES MS27039-1-7)	1	0	P
41	MS25281-R2	.CLAMP	1	1	P
42	MS21919DG8	.CLAMP (REPLACED BY MS21919WDG8)	1		P
42	MS21919WDG8	.CLAMP (REPLACES MS21919DG8)	1		P
43	MS25171-1S	.NIPPLE	2	1	P
44	206-075-357-017	.CABLE ASSY	1	1	B
44	206-075-559-015	.CABLE ASSY	1	6	K
44	206-075-559-019	.CABLE ASSY	1	1	Q
45	MS3126F12-10P	..CONNECTOR, ROTOR TACH GEN DISC (REFERENCE DESIGNATOR P9)	1	1	B
46	MS25183A12S-3S	..CONNECTOR, ROTOR TACH GEN DISC (REFERENCE DESIGNATOR P6)	1		B
47	MS3106R12S-3S	..CONNECTOR, TRANS OIL TEMP BULB DISC (REPLACED . . BY MS3406R12S-3S) (REFERENCE DESIGNATOR P5)	1		B
47	MS3406R12S-3S	..CONNECTOR, TRANS OIL TEMP BULB DISC (REPLACES . . MS3106R12S-3S) (REFERENCE DESIGNATOR P5)	1		B, K
47	MS3456W12S-3S	..CONNECTOR, TRANS OIL TEMP BULB DISC (NOTE 2) (REFERENCE DESIGNATOR P5)	1	1	Q
48	MS3108R10SL-4S	..CONNECTOR, HYD BYPASS SOL DISC (REPLACED BY CA06RX10SL-4S AND MS3456W10SL-4S) (REFERENCE DESIGNATOR P30)	1		B
48	CA06RX10SL-4S	..CONNECTOR, HYD BYPASS SOL DISC (REPLACES MS3108R10SL-4S) (REPLACED BY MS3456W10SL-4S) (REFERENCE DESIGNATOR P30)	1		B
48	MS3456W10SL-4S	..CONNECTOR, HYD BYPASS SOL DISC (NOTE 1) (REPLACES MS3108R10SL-4S AND CA06RX10SL-4S) (REFERENCE DESIGNATOR P30)	1	1	B
49	PT06E8-4S	..CONNECTOR, XMSN OIL PRESS (REPLACED BY 30-175-5S) (REFERENCE DESIGNATOR P178)	1	1	B
49	30-175-5S	..CONNECTOR, XMSN OIL PRESS (REPLACES PT06E8-4S) . . (REFERENCE DESIGNATOR P178)	1	1	B
50	M85049/51-1-10W	..BACKSHELL (NOTE 1)	1	1	B
51	MS3416-12EN	..BACKSHELL (NOTE 2) (REPLACED BY M85049/31-12W) . .	1		Q
51	M85049/31-12W	..BACKSHELL (NOTE 2) (REPLACES MS3416-12EN)	1		Q
52	MS25171-1S	.NIPPLE	1	1	
53	MS25281R3	.CLAMP (REPLACED BY MS25281-R3)	2		B
53	MS25281-R3	.CLAMP (REPLACES MS25281R3)	2		B
54	NAS679A3	.NUT (REPLACED BY MS21042L3)	2		B
54	MS21042L3	.NUT (REPLACES NAS679A3)	2		B
55	AN960PD10L	.WASHER (REPLACED BY AN960JD10L)	2		B
55	AN960JD10L	.WASHER (REPLACES AN960PD10L)	2		B
56	AN520-10R8	.SCREW (REPLACED BY MS35207-263)	2		B
56	MS35207-263	.SCREW (REPLACES AN520-10R8)	2		B
57	MS25281R5	.CLAMP (REPLACED BY MS25281-R5)	2		B

(1) INDEX NUMBER	(2) PART NUMBER	(3) ITEM NAME	(4) UNIT PER ASSY	(5) A V A I L	(6) U O C
		FIGURE: 96-10. Electrical installation, cables and equipment (Cont'd)			
57	MS25281-R5	.CLAMP (REPLACES MS25281R5)	2		B
58	MS25281R6	.CLAMP (REPLACED BY MS25281-R6)	2	1	B
58	MS25281-R6	.CLAMP (REPLACES MS25281R6)	2	1	B
59	MS25171-1S	.NIPPLE	1	1	B
60	NAS679A3	.NUT (REPLACED BY MS21042L3)	1		A
60	MS21042L3	.NUT (REPLACES NAS679A3)	1		A
61	AN960PD10L	.WASHER (REPLACED BY AN960JD10L)	1		A
61	AN960JD10L	.WASHER (REPLACES AN960PD10L)	1		A
62	AN520-10R8	.SCREW (REPLACED BY MS35207-263)	1		A
62	MS35207-263	.SCREW (REPLACES AN520-10R8)	1		A
63	MS21919WDG5	.CLAMP	2	1	A
64	NAS679A3	.NUT (REPLACED BY MS21042L3)	1		
64	MS21042L3	.NUT (REPLACES NAS679A3)	1		
65	AN960PD10L	.WASHER (REPLACED BY AN960JD10L)	1		
65	AN960JD10L	.WASHER (REPLACES AN960PD10L)	1		
66	AN520-10R8	.SCREW (REPLACED BY MS35207-263)	1		
66	MS35207-263	.SCREW (REPLACES AN520-10R8)	1		
67	MS21919WDG5	.CLAMP	1	1	B, L
67	MS21919H5	.CLAMP (REPLACED BY MS21919WCH5)	1		T
67	MS21919WCH5	.CLAMP (REPLACES MS21919H5)	1		T
68	MS21919WDG8	.CLAMP	1	1	B, L
68	MS21919H8	.CLAMP (REPLACED BY MS21919WCH8)	1		T
68	MS21919WCH8	.CLAMP (REPLACES MS21919H8)	1		T
69	NAS679A3	.NUT (REPLACED BY MS21042L3)	1		
69	MS21042L3	.NUT (REPLACES NAS679A3)	1		
70	AN960PD10L	.WASHER (REPLACED BY AN960JD10L)	1		
70	AN960JD10L	.WASHER (REPLACES AN960PD10L)	1		
71	AN520-10R8	.SCREW (REPLACED BY MS35207-263)	1		
71	MS35207-263	.SCREW (REPLACES AN520-10R8)	1		
72	MS21919WDG4	.CLAMP	1	1	B, L
72	MS21919H4	.CLAMP (REPLACED BY MS21919WCH4)	1		T
72	MS21919WCH4	.CLAMP (REPLACES MS21919H4)	1		T
73	MS21919WDG10	.CLAMP	1	1	B, L
73	MS21919H10	.CLAMP (REPLACED BY MS21919WCH10)	1		T
73	MS21919WCH10	.CLAMP (REPLACES MS21919H10)	1		T
74	MS21919H3	.CLAMP (REPLACED BY MS21919WCH3)	2		A
74	MS21919WCH3	.CLAMP (REPLACES MS21919H3)	2		A
75	NAS679A3	.NUT (REPLACED BY MS21042L3)	1		J
75	MS21042L3	.NUT (REPLACES NAS679A3)	1		J
76	AN960PD10L	.WASHER (REPLACED BY AN960JD10L)	1		J
76	AN960JD10L	.WASHER (REPLACES AN960PD10L)	1		J
77	AN520-10R6	.SCREW (REPLACED BY MS35207-261)	1		J
77	MS35207-261	.SCREW (REPLACES AN520-10R6)	1		J
78	MS21919H3	.CLAMP (REPLACED BY MS21919WCH3)	2		J
78	MS21919WCH3	.CLAMP (REPLACES MS21919H3)	2		J
79	NAS679A3	.NUT (REPLACED BY MS21042L3)	1		J
79	MS21042L3	.NUT (REPLACES NAS679A3)	1		J
80	AN960PD10L	.WASHER (REPLACED BY AN960JD10L)	1		J
80	AN960JD10L	.WASHER (REPLACES AN960PD10L)	1		J

(1) INDEX NUMBER	(2) PART NUMBER	(3) ITEM NAME	(4) UNIT PER ASSY	(5) A V A I L	(6) U O C
		FIGURE: 96-10. Electrical installation, cables and equipment (Cont'd)			
81	AN520-10R8	.SCREW (REPLACED BY MS35207-263)	1		J
81	MS35207-263	.SCREW (REPLACES AN520-10R8)	1		J
82	MS21919H3	.CLAMP (REPLACED BY MS21919WCH3)	1		J
82	MS21919WCH3	.CLAMP (REPLACES MS21919H3)	1		J
83	MS21919H10	.CLAMP (REPLACED BY MS21919WCH10)	1		J
83	MS21919WCH10	.CLAMP (REPLACES MS21919H10)	1		J
84	NAS679A3	.NUT (REPLACED BY MS21042L3)	1		
84	MS21042L3	.NUT (REPLACES NAS679A3)	1		
85	AN960PD10L	.WASHER (REPLACED BY AN960JD10L)	1		
85	AN960JD10L	.WASHER (REPLACES AN960PD10L)	1		
86	AN52010R7	.SCREW	1		
87	MS21919H2	.CLAMP (REPLACED BY MS21919WCH2)	1	0	
87	MS21919WCH2	.CLAMP (REPLACES MS21919H2)	1	0	
88	MS35489-8	.GROMMET	3	1	
89	AN520-10R8	.SCREW (REPLACED BY MS35207-263)	1		
89	MS35207-263	.SCREW (REPLACES AN520-10R8)	1		
90	AN960PD10L	.WASHER (REPLACED BY AN960JD10L)	1		
90	AN960JD10L	.WASHER (REPLACES AN960PD10L)	1		
91	MS21919H3	.CLAMP (REPLACED BY MS21919WCH3)	1		B
91	MS21919WCH3	.CLAMP (REPLACES MS21919H3)	1		B
91	MS21919DG4	.CLAMP (REPLACED BY MS21919WDG4)	1		L
91	MS21919WDG4	.CLAMP (REPLACES MS21919DG4)	1		L
91	MS21919H4	.CLAMP (REPLACED BY MS21919WCH4)	1		T
91	MS21919WCH4	.CLAMP (REPLACES MS21919H4)	1		T
92	MS21919WDG12	.CLAMP	1	1	B, L
92	MS21919H12	.CLAMP (REPLACED BY MS21919WCH12)	1	0	T
92	MS21919WCH12	.CLAMP (REPLACES MS21919H12)	1	0	T
93	MS25171-1S	.NIPPLE	1	1	
94	MS25171-3S	.NIPPLE	3	1	
95	NAS679A08	.NUT (REPLACED BY MS21042L08)	12		
95	MS21042L08	.NUT (REPLACES NAS679A08)	12		
96	AN960PD8L	.WASHER (REPLACED BY AN960JD8L)	12		
96	AN960JD8L	.WASHER (REPLACES AN960PD8L)	12		
97	AN960C8L	.WASHER	12	1	
98	MS35265-45	.SCREW	3	1	
99	MS35206-245	.SCREW	9	1	
100	206-075-357-009	.CABLE ASSY	1	1	A, H
100	206-075-793-119	.CABLE ASSY, START/GEN	1	6	Z
101	MS3106R24-10P	..CONNECTOR, START/GEN (REPLACED BY MS3406R24-10P AND MS3456W24-10P) (REFERENCE DESIGNATOR P13)	1		
101	MS3406R24-10P	..CONNECTOR, START/GEN (REPLACES MS3106R24-10P) . (REPLACED BY MS3456W24-10P) (REFERENCE DESIGNATOR P13)	1	0	
101	MS3456W24-10P	..CONNECTOR, START/GEN (REPLACES MS3106R24-10P . . AND MS3406R24-10P) (REFERENCE DESIGNATOR P13)	1	1	
102	MS3416-24EN	..BACKSHELL (REPLACED BY M85049/31-24W)	1	0	A, H
102	M85049/31-24W	..BACKSHELL (REPLACES MS3416-24EN)	1	0	A, H
103	NAS679A3	.NUT (REPLACED BY MS21042L3)	2		G

(1) INDEX NUMBER	(2) PART NUMBER	(3) ITEM NAME	(4) UNIT PER ASSY	(5) A V A I L	(6) U O C
		FIGURE: 96-10. Electrical installation, cables and equipment (Cont'd)			
103	MS21042L3	.NUT (REPLACES NAS679A3)	2		G
104	AN960PD10L	.WASHER (REPLACES BY AN960JD10L)	2		G
104	AN960JD10L	.WASHER (REPLACES AN960PD10L)	2		G
105	AN520-10R10	.SCREW (REPLACES BY MS35207-264)	1	0	C
105	MS35207-264	.SCREW (REPLACES AN520-10R10)	1	0	C
105	AN520-10R12	.SCREW (REPLACES BY MS35207-265)	1		M
105	MS35207-265	.SCREW (REPLACES AN520-10R12)	1		M
106	AN520-10R8	.SCREW (REPLACES BY MS35207-263)	1		G
106	MS35207-263	.SCREW (REPLACES AN520-10R8)	1		G
107	20-032-1	.BRACKET	1	1	G
	33-001-107C	.SUPPORT INSTL	1		Y
108	MS27039-1-08	.SCREW	1	1	
109	AN960JD10L	.WASHER	1		
110	90-002-3	.NUT	1	1	
111	MS25281R11	.CLAMP (REPLACES BY MS25281-R11)	1	0	
111	MS25281-R11	.CLAMP (REPLACES MS25281R11)	1	0	
112	MS25281R7	.CLAMP (REPLACES BY MS25281-R7)	1		
112	MS25281-R7	.CLAMP (REPLACES MS25281R7)	1		
113	NAS679A3	.NUT (REPLACES BY MS21042L3)	1		
113	MS21042L3	.NUT (REPLACES NAS679A3)	1		
114	AN960PD10L	.WASHER (REPLACES BY AN960JD10L)	1		
114	AN960JD10L	.WASHER (REPLACES AN960PD10L)	1		
115	AN520-10R36	.SCREW (REPLACES BY MS35207-272)	1		
115	MS35207-272	.SCREW (REPLACES AN520-10R36)	1		
116	MS25281R9	.CLAMP (REPLACES BY MS25281-R9)	1		
116	MS25281-R9	.CLAMP (REPLACES MS25281R9)	1		
117	MS25281R7	.CLAMP (REPLACES BY MS25281-R7)	1		
117	MS25281-R7	.CLAMP (REPLACES MS25281R7)	1		
118	NAS43DD3-50	.SPACER	1	1	
119	NAS679A3	.NUT (REPLACES BY MS21042L3)	1		
119	MS21042L3	.NUT (REPLACES NAS679A3)	1		
120	AN960PD10L	.WASHER (REPLACES BY AN960JD10L)	1		
120	AN960JD10L	.WASHER (REPLACES AN960PD10L)	1		
121	AN520-10R8	.SCREW (REPLACES BY MS35207-263)	1		
121	MS35207-263	.SCREW (REPLACES AN520-10R8)	1		
122	MS25281R7	.CLAMP (REPLACES BY MS25281-R7)	1		
122	MS25281-R7	.CLAMP (REPLACES MS25281R7)	1		
123	MS25281R9	.CLAMP (REPLACES BY MS25281-R9)	1		
123	MS25281-R9	.CLAMP (REPLACES MS25281R9)	1		
124	MS35489-20	.GROMMET	1	1	
125	MS35489-19	.GROMMET	1	1	
126	NAS679A3	.NUT (REPLACES BY MS21042L3)	1		A
126	MS21042L3	.NUT (REPLACES NAS679A3)	1		A
127	AN960PD10L	.WASHER (REPLACES BY AN960JD10L)	1		A
127	AN960JD10L	.WASHER (REPLACES AN960PD10L)	1		A
128	AN520-10R12	.SCREW (REPLACES BY MS35207-265)	1		A
128	MS35207-265	.SCREW (REPLACES AN520-10R12)	1		A
129	MS25281R11	.CLAMP (REPLACES BY MS25281-R11)	1	0	A
129	MS25281-R11	.CLAMP (REPLACES MS25281R11)	1	0	A

(1) INDEX NUMBER	(2) PART NUMBER	(3) ITEM NAME	(4) UNIT PER ASSY	(5) A V A I L	(6) U O C
		FIGURE: 96-10. Electrical installation, cables and equipment (Cont'd)			
130	MS25281R7	.CLAMP (REPLACED BY MS25281-R7)	1		A
130	MS25281-R7	.CLAMP (REPLACES MS25281R7)	1		A
131	NAS679A3	.NUT (REPLACED BY MS21042L3)	1		J
131	MS21042L3	.NUT (REPLACES NAS679A3)	1		J
132	AN960PD10L	.WASHER (REPLACED BY AN960JD10L)	1		J
132	AN960JD10L	.WASHER (REPLACES AN960PD10L)	1		J
133	AN960PD10	.WASHER (REPLACED BY AN960JD10)	1		J
133	AN960JD10	.WASHER (REPLACES AN960PD10)	1		J
134	NAS43DD3-48	.SPACER (REPLACED BY NAS43DD3-48N)	1		J
134	NAS43DD3-48N	.SPACER (REPLACES NAS43DD3-48)	1		J
135	AN520-10R24	.SCREW (REPLACED BY MS35207-269)	1		J
135	MS35207-269	.SCREW (REPLACES AN520-10R24)	1		J
136	MS25281-R7	.CLAMP	1	1	J
137	NAS679A3	.NUT (REPLACED BY MS21042L3)	1		J
137	MS21042L3	.NUT (REPLACES NAS679A3)	1		J
138	AN960PD10L	.WASHER (REPLACED BY AN960JD10L)	1		J
138	AN960JD10L	.WASHER (REPLACES AN960PD10L)	1		J
139	AN520-10R10	.SCREW (REPLACED BY MS35207-264)	1	0	J
139	MS35207-264	.SCREW (REPLACES AN520-10R10)	1	0	J
140	MS25281-R11	.CLAMP	1	1	J
141	NAS679A3	.NUT (REPLACED BY MS21042L3)	1		C,N
141	MS21042L3	.NUT (REPLACES NAS679A3)	1		C,N
142	AN960PD10L	.WASHER (REPLACED BY AN960JD10L)	1		C,N
142	AN960JD10L	.WASHER (REPLACES AN960PD10L)	1		C,N
143	AN520-10R8	.SCREW (REPLACED BY MS35207-263)	1		C,N
143	MS35207-263	.SCREW (REPLACES AN520-10R8)	1		C,N
144	MS21919H6	.CLAMP (REPLACED BY MS21919WCH6)	1		C,N
144	MS21919WCH6	.CLAMP (REPLACES MS21919H6)	1		C,N
145	MS25281R3	.CLAMP (REPLACED BY MS25281-R3)	1		C,N
145	MS25281-R3	.CLAMP (REPLACES MS25281R3)	1		C,N
146	AN520-10R8	.SCREW (REPLACED BY MS35207-263)	1		C,N
146	MS35207-263	.SCREW (REPLACES AN520-10R8)	1		C,N
147	AN960PD10	.WASHER (REPLACED BY AN960JD10)	1		C,N
147	AN960JD10	.WASHER (REPLACES AN960PD10)	1		C,N
148	20-032-1	.BRACKET	1	1	C,N
149	MS25281R3	.CLAMP (REPLACED BY MS25281-R3)	1		C,N
149	MS25281-R3	.CLAMP (REPLACES MS25281R3)	1		C,N
150	NAS679A3	.NUT (REPLACED BY MS21042L3)	1		R
150	MS21042L3	.NUT (REPLACES NAS679A3)	1		R
151	AN960PD10L	.WASHER (REPLACED BY AN960JD10L)	1		R
151	AN960JD10L	.WASHER (REPLACES AN960PD10L)	1		R
152	AN520-10R8	.SCREW (REPLACED BY MS35207-263)	1		R
152	MS35207-263	.SCREW (REPLACES AN520-10R8)	1		R
153	MS25281-R4	.CLAMP	1	1	R
154	MS21919WDG6	.CLAMP	1	1	R
155	AN520-10R8	.SCREW (REPLACED BY MS35207-263)	1		R
155	MS35207-263	.SCREW (REPLACES AN520-10R8)	1		R
156	AN960PD10	.WASHER (REPLACED BY AN960JD10)	1		R
156	AN960JD10	.WASHER (REPLACES AN960PD10)	1		R

(1) INDEX NUMBER	(2) PART NUMBER	(3) ITEM NAME	(4) UNIT PER ASSY	(5) A V A I L	(6) U O C
		FIGURE: 96-10. Electrical installation, cables and equipment (Cont'd)			
157	20-032-1	.BRACKET	1	1	R
158	MS25281-R4	.CLAMP	1	1	R
159	NAS679A3	.NUT (REPLACED BY MS21042L3)	1		R
159	MS21042L3	.NUT (REPLACES NAS679A3)	1		R
160	AN960D10L	.WASHER	3	0	R
161	AN520-10R8	.SCREW (REPLACED BY MS35207-263)	1		R
161	MS35207-263	.SCREW (REPLACES AN520-10R8)	1		R
162	MS35489-4	.GROMMET	1	1	R
	33-001-219-1	.SUPPORT INSTL	1		V, Y
163	MS21042L3	.NUT	1	1	
164	AN960JD10L	.WASHER	1		
165	MS27039-1-08	.SCREW	1	1	
166	MS35489-4	.GROMMET	1	1	V, Y
167	60-003-3N12	.GROMMET (MAKE FROM MS21266-3N)	4	6	
167	MS21266-3N	.GROMMET	4	6	
168	206-075-559-005	.CABLE ASSY	1	1	A, H
168	206-075-793-131	.CABLE ASSY, START/GEN (REFERENCE DESIGNATOR W9)	1	6	Z
169	AN3420-16	.BUSHING (REPLACED BY MS3420-16)	1		
169	MS3420-16	.BUSHING (REPLACES AN3420-16)	1		
170	MS3057-16A	.CLAMP (REPLACED BY M85049/41-16A)	1		A, H
170	M85049/41-16A	.BACKSHELL (REPLACES MS3057-16A)	1		A, H
170	M85049/52-1-24W	.BACKSHELL	1	6	Z
171	CA3100KE24-10S	.CONNECTOR, STARTER-GENERATOR DISC (REFERENCE . . . DESIGNATOR J13)	1	1	A, H
171	MS3450KT24-10S	.CONNECTOR (REFERENCE DESIGNATOR J13)	1		Z
172	MS35489-19	.GROMMET	1	1	
173	MS35489-20	.GROMMET	1	1	
174	MS35489-4	.GROMMET	1	1	
175	NAS6205-4	.BOLT	1	1	
176	AN960D516	.WASHER	2		
177	MS35489-134	.GROMMET	1	1	A, H
177	MS35489-124	.GROMMET	1		Z
178	MS35489-6	.GROMMET	1	1	
179	NAS679A3	.NUT (REPLACED BY MS21042L3)	1		N
179	MS21042L3	.NUT (REPLACES NAS679A3)	1		N
180	AN960D10L	.WASHER	3	0	N
181	AN520-10R8	.SCREW (REPLACED BY MS35207-263)	1		N
181	MS35207-263	.SCREW (REPLACES AN520-10R8)	1		N
182	206-075-373-017	.CABLE ASSY	1	6	D
182	206-075-373-101	.CABLE ASSY	1		U
183	NAS679A3	.NUT (REPLACED BY MS21042L3)	2		
183	MS21042L3	.NUT (REPLACES NAS679A3)	2		
184	AN960PD10L	.WASHER (REPLACED BY AN960JD10L)	2		
184	AN960JD10L	.WASHER (REPLACES AN960PD10L)	2		
185	AN520-10R10	.SCREW (REPLACED BY MS35207-264)	2	0	
185	MS35207-264	.SCREW (REPLACES AN520-10R10)	2	0	
186	MS25281R8	.CLAMP (REPLACED BY MS25281-R8)	2	1	
186	MS25281-R8	.CLAMP (REPLACES MS25281R8)	2	1	
187	MS25281R4	.CLAMP (REPLACED BY MS25281-R4)	2	0	

(1) INDEX NUMBER	(2) PART NUMBER	(3) ITEM NAME	(4) UNIT PER ASSY	(5) A V A I L	(6) U O C
		FIGURE: 96-10. Electrical installation, cables and equipment (Cont'd)			
187	MS25281-R4	.CLAMP (REPLACES MS25281R4)	2	0	
188	AN3117-1	.RECEPTACLE (REPLACED BY MS90298-2)	1	0	
188	MS90298-2	.CONNECTOR (REPLACES AN3117-1)	1	0	
189	206-075-559-003	.CABLE ASSY	1	6	F
189	206-075-559-105	.CABLE ASSY	1		W
190	W1034BHG	..SWITCH (REPLACED BY W1034-BHG) (REFERENCE DESIGNATOR S91)	1	0	
190	W1034-BHG	..SWITCH (REPLACES W1034BHG) (REFERENCE DESIGNATOR S91)	1	0	
191	YZ18H	..QUICK DISCONNECT (ALTERNATE PART)	2	0	
191	320555	..QUICK DISCONNECT	2	1	
191A	W1034BHG	.SWITCH, FUEL PUMP (REPLACED BY W1034-BHG)	1	0	Y
191A	W1034-BHG	.SWITCH, FUEL PUMP (REPLACES W1034BHG)	1	0	Y
192	206-075-373-019	.CABLE ASSY	1		D
192	206-075-373-103	.CABLE ASSY	1		U
193	YZ18H	..QUICK DISCONNECT (ALTERNATE PART)	2	0	
193	320555	..QUICK DISCONNECT	2	1	
194	NAS679A3	.NUT (REPLACED BY MS21042L3)	1		
194	MS21042L3	.NUT (REPLACES NAS679A3)	1		
195	AN960PD10L	.WASHER (REPLACED BY AN960JD10L)	3		
195	AN960JD10L	.WASHER (REPLACES AN960PD10L)	3		
196	AN520-10R8	.SCREW (REPLACED BY MS35207-263)	1		
196	MS35207-263	.SCREW (REPLACES AN520-10R8)	1		
197	AN520-10R8	.SCREW (REPLACED BY MS35207-263)	1		
197	MS35207-263	.SCREW (REPLACES AN520-10R8)	1		
198	MS25281R6	.CLAMP (REPLACED BY MS25281-R6)	1	1	
198	MS25281-R6	.CLAMP (REPLACES MS25281R6)	1	1	
	33-001-001-2	.SUPPORT INSTL	1	0	Y
199	MS21042L3	..NUT	1	1	
200	AN960D10L	..WASHER	4	0	
201	MS35650-302	..NUT	1	1	
202	MS35338-43	..WASHER	2	1	
203	MS35207-265	..SCREW	1	1	
204	MS21919DG2	.CLAMP (REPLACED BY MS21919WDG2)	2		
204	MS21919WDG2	.CLAMP (REPLACES MS21919DG2)	2		
205	YZ18H	.QUICK DISCONNECT (ALTERNATE PART)	4	0	
205	320555	.QUICK DISCONNECT	4	1	
206	AN961-6T	.WASHER	2	1	
207	MS3420-6A	.BUSHING	1	6	
208	MS35489-6	.GROMMET	1	1	E
208	MS35489-118	.GROMMET	1	1	V
209	MS35489-118	.GROMMET	1	1	
210	MS35489-2	.GROMMET	1	1	S
211	MS3367-1-9	.STRAP	1	1	S
212	140-005-8-7-8	.WASHER	1	1	S
213	90-024-1	.MOUNTING BASE	1	1	S

(1) INDEX NUMBER	(2) PART NUMBER	(3) ITEM NAME	(4) UNIT PER ASSY	(5) A V A I L	(6) U O C
		FIGURE: 96-10. Electrical installation, cables and equipment (Cont'd)			
214	206-075-310-001	.BRACKET	1		S
	33-001-107B	.SUPPORT INSTL	5	0	Z
215	MS27039-1-08	.SCREW	1	1	
216	AN960JD10L	.WASHER	1		
217	90-002-2	.NUT	1	1	
218	30-185-1	.CLAMP	5	1	Z
	33-001-002-1-08	.SUPPORT INSTL	1		Z
219	MS21042L3	.NUT	1	1	
220	MS35338-43	.WASHER	1	1	
221	AN960D10L	.WASHER	3	0	
222	MS27039-1-08	.SCREW	1	1	
223	65-4012	.SWITCH (REFERENCE DESIGNATOR 4S6)	1	1	Z
224	MS35489-1	.GROMMET	1	1	Z
		NOTE 1: USE MS3456W10SL-4S CONNECTOR AND M85049/ 51-1-10W BACKSHELL AS A UNIT.			
		NOTE 2: USE MS3456W12S-3S CONNECTOR AND MS3416-12EN BACKSHELL OR M85049/31-12W BACKSHELL AS A UNIT.			

(1) INDEX NUMBER	(2) PART NUMBER	(3) ITEM NAME	(4) UNIT PER ASSY	(5) A V A I L	(6) U O C																																																																											
		<p>FIGURE: 96-10. Electrical installation, cables and equipment (Cont'd)</p> <p>USABLE ON CODES</p> <table><tr><th>CODE</th><th>MODEL</th><th>SERIAL NUMBER</th></tr><tr><td>A</td><td>206A/B</td><td>584-790</td></tr><tr><td>B</td><td>206A/B</td><td>584-913</td></tr><tr><td>C</td><td>206A/B</td><td>584-1163</td></tr><tr><td>D</td><td>206A/B/BIII</td><td>584-3566</td></tr><tr><td>E</td><td>206A/B/BIII</td><td>584-4004</td></tr><tr><td>F</td><td>206A/B/BIII</td><td>584-4128</td></tr><tr><td>G</td><td>206A/B/BIII</td><td>584-4204</td></tr><tr><td>H</td><td>206B/BIII</td><td>791-4310</td></tr><tr><td>J</td><td>206B/BIII</td><td>791-SUB</td></tr><tr><td>K</td><td>206B</td><td>914-1657</td></tr><tr><td>L</td><td>206B/BIII</td><td>914-2878</td></tr><tr><td>M</td><td>206B</td><td>1164-1903</td></tr><tr><td>N</td><td>206B</td><td>1658-1903</td></tr><tr><td>P</td><td>206B/BIII</td><td>1658-4004</td></tr><tr><td>Q</td><td>206B/BIII</td><td>1658-SUB</td></tr><tr><td>R</td><td>206B/BIII</td><td>1904-3566</td></tr><tr><td>S</td><td>206B/BIII</td><td>1904-SUB</td></tr><tr><td>T</td><td>206BIII</td><td>2489-SUB</td></tr><tr><td>U</td><td>206BIII</td><td>3567-4204</td></tr><tr><td>V</td><td>206BIII</td><td>4005-SUB</td></tr><tr><td>W</td><td>206BIII</td><td>4053-4204</td></tr><tr><td>X</td><td>206BIII</td><td>4129-4204</td></tr><tr><td>Y</td><td>206BIII</td><td>4205-SUB</td></tr><tr><td>Z</td><td>206BIII</td><td>4311-SUB</td></tr></table> <p>1) UNLESS A USABLE ON PART NUMBER IS LISTED IN THE ITEM NAME COLUMN; NO CODE INDICATES THE PART APPLIES TO ALL SERIAL NUMBERS.</p> <p>2) IF THE SERIAL NUMBER IS BLANK THE PART APPLIES TO ALL SERIAL NUMBERS FOR THAT MODEL.</p>	CODE	MODEL	SERIAL NUMBER	A	206A/B	584-790	B	206A/B	584-913	C	206A/B	584-1163	D	206A/B/BIII	584-3566	E	206A/B/BIII	584-4004	F	206A/B/BIII	584-4128	G	206A/B/BIII	584-4204	H	206B/BIII	791-4310	J	206B/BIII	791-SUB	K	206B	914-1657	L	206B/BIII	914-2878	M	206B	1164-1903	N	206B	1658-1903	P	206B/BIII	1658-4004	Q	206B/BIII	1658-SUB	R	206B/BIII	1904-3566	S	206B/BIII	1904-SUB	T	206BIII	2489-SUB	U	206BIII	3567-4204	V	206BIII	4005-SUB	W	206BIII	4053-4204	X	206BIII	4129-4204	Y	206BIII	4205-SUB	Z	206BIII	4311-SUB			
CODE	MODEL	SERIAL NUMBER																																																																														
A	206A/B	584-790																																																																														
B	206A/B	584-913																																																																														
C	206A/B	584-1163																																																																														
D	206A/B/BIII	584-3566																																																																														
E	206A/B/BIII	584-4004																																																																														
F	206A/B/BIII	584-4128																																																																														
G	206A/B/BIII	584-4204																																																																														
H	206B/BIII	791-4310																																																																														
J	206B/BIII	791-SUB																																																																														
K	206B	914-1657																																																																														
L	206B/BIII	914-2878																																																																														
M	206B	1164-1903																																																																														
N	206B	1658-1903																																																																														
P	206B/BIII	1658-4004																																																																														
Q	206B/BIII	1658-SUB																																																																														
R	206B/BIII	1904-3566																																																																														
S	206B/BIII	1904-SUB																																																																														
T	206BIII	2489-SUB																																																																														
U	206BIII	3567-4204																																																																														
V	206BIII	4005-SUB																																																																														
W	206BIII	4053-4204																																																																														
X	206BIII	4129-4204																																																																														
Y	206BIII	4205-SUB																																																																														
Z	206BIII	4311-SUB																																																																														

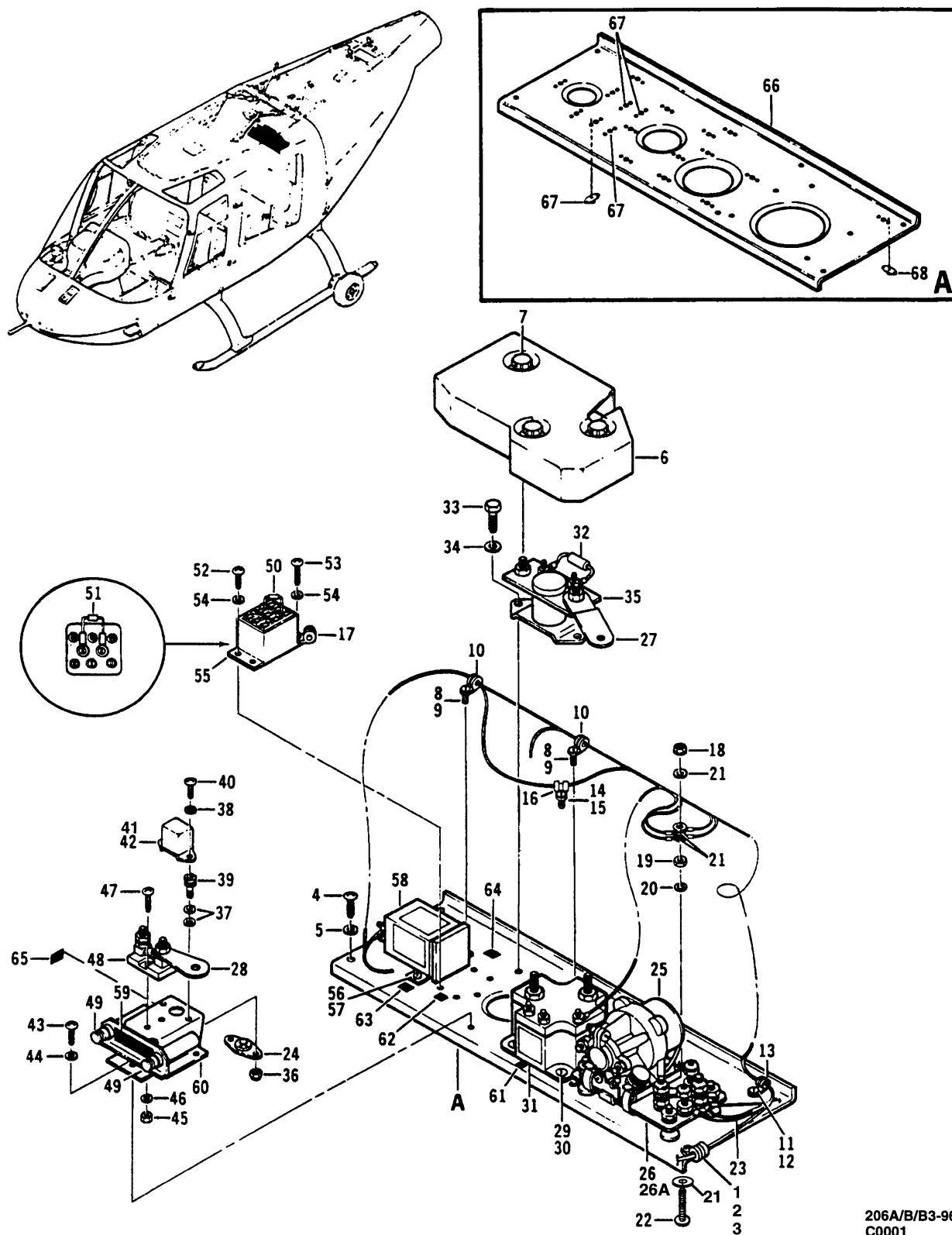

206A/B/B3-96-1011
C0001

Figure 96-11. Electrical installation, cable and equipment, DC panel (S/N 584 thru 4310)

(1) INDEX NUMBER	(2) PART NUMBER	(3) ITEM NAME	(4) UNIT PER ASSY	(5) A V A I L	(6) U O C
		FIGURE: 96-11. Electrical installation, cable and equipment, DC panel (S/N 584 thru 4310)			
	206-075-510-001	ELECTRICAL INSTL, CABLE AND EQUIPMENT, DC PANEL . . (SEE FIG. 4,5,6,10,11,17 FOR BALANCE OF BREAKDOWN)	REF		
	206-075-510-003	ELECTRICAL INSTL, CABLE AND EQUIPMENT, DC PANEL . . (SEE FIG. 4,5,6,10,11,17 FOR BALANCE OF BREAKDOWN)	REF		
	206-075-510-005	ELECTRICAL INSTL, CABLE AND EQUIPMENT, DC PANEL . . (SEE FIG. 4,5,6,10,11,17 FOR BALANCE OF BREAKDOWN)	REF		
	206-075-510-007	ELECTRICAL INSTL, CABLE AND EQUIPMENT, DC PANEL . . (SEE FIG. 4,5,6,10,11,17 FOR BALANCE OF BREAKDOWN)	REF		
	206-075-510-009	ELECTRICAL INSTL, CABLE AND EQUIPMENT, DC PANEL . . (SEE FIG. 4,5,6,10,17,18 FOR BALANCE OF BREAKDOWN)	REF		
	206-075-510-013	ELECTRICAL INSTL, CABLE AND EQUIPMENT, DC PANEL . . (SEE FIG. 4,5,6,10,17,18 FOR BALANCE OF BREAKDOWN)	REF		
	206-075-510-015	ELECTRICAL INSTL, CABLE AND EQUIPMENT, DC PANEL . . (SEE FIG. 4,5,6,10,17,18 FOR BALANCE OF BREAKDOWN)	REF		
	206-075-510-103	ELECTRICAL INSTL, CABLE AND EQUIPMENT, DC PANEL . . (SEE FIG. 4,5,6,10,17,18 FOR BALANCE OF BREAKDOWN)	REF		
	206-075-510-101	ELECTRICAL INSTL, CABLE AND EQUIPMENT, DC PANEL . . (SEE FIG. 4,5,6,10,17,18 FOR BALANCE OF BREAKDOWN)	REF		
	206-075-510-105	ELECTRICAL INSTL, CABLE AND EQUIPMENT, DC PANEL . . (SEE FIG. 4,5,6,10,17,18 FOR BALANCE OF BREAKDOWN)	REF		
	206-075-510-107	ELECTRICAL INSTL, CABLE AND EQUIPMENT, DC PANEL . . (SEE FIG. 4,5,6,10,17,18 FOR BALANCE OF BREAKDOWN)	REF		
	206-075-510-109	ELECTRICAL INSTL, CABLE AND EQUIPMENT, DC PANEL . . (SEE FIG. 4,5,6,10,17,18 FOR BALANCE OF BREAKDOWN)	REF		
	206-075-510-115	ELECTRICAL INSTL, CABLE AND EQUIPMENT, DC PANEL . . (SEE FIG. 4,5,6,10,17,18 FOR BALANCE OF BREAKDOWN)	REF		
	206-075-510-117	ELECTRICAL INSTL, CABLE AND EQUIPMENT, DC PANEL . . (SEE FIG. 4,5,6,10,17,18 FOR BALANCE OF BREAKDOWN)	REF		
	206-075-510-119	ELECTRICAL INSTL, CABLE AND EQUIPMENT, DC PANEL . . (SEE FIG. 4,5,6,10,17,18 FOR BALANCE OF BREAKDOWN)	REF		
1	AN520-10R10	.SCREW (REPLACED BY MS35207-264)	1	0	
1	MS35207-264	.SCREW (REPLACES AN520-10R10)	1	1	
2	AN960PD10L	.WASHER (REPLACED BY AN960JD10L)	1		

(1) INDEX NUMBER	(2) PART NUMBER	(3) ITEM NAME	(4) UNIT PER ASSY	(5) A V A I L	(6) U O C
		FIGURE: 96-11. Electrical installation, cable and equipment, DC panel (S/N 584 thru 4310) (Cont'd)			
2	AN960JD10L	..WASHER (REPLACES AN960PD10L) (REPLACED BY NAS1149D0332J)	1		
2	NAS1149D0332J	..WASHER (REPLACES AN960JD10L)	1		
3	MS25281R4	..CLAMP (REPLACED BY MS25281-R4)	1	0	
3	MS25281-R4	..CLAMP (REPLACES MS25281R4)	1	1	
4	AN520-10R7	..SCREW (REPLACED BY MS35207-262)	5		
4	MS35207-262	..SCREW (REPLACES AN520-10R7)	5	1	
5	AN960D10L	..WASHER (REPLACED BY NAS1149D0316H)	5	0	
5	NAS1149D0316H	..WASHER (REPLACES AN960D10L)	5		
6	206-075-214-001	..COVER ASSY (USBL ON 206-075-510-001)	1		A
6	206-075-214-005	..COVER ASSY (USBL ON 206-075-510-003, -005, -007, -009, -013, -015, -103, -101, -105, -107, -109, -115, -117 AND -119)	1		C
7	MS18029-25	..NUT ASSY	3	1	
	206-075-578-001	..EQUIPMENT INSTL, ELECTRICAL	1		
	206-075-578-003	..EQUIPMENT INSTL, ELECTRICAL	1		
8	MS35207-264	..SCREW	2	1	
9	AN960PD10L	..WASHER (REPLACED BY AN960JD10L)	2		
9	AN960JD10L	..WASHER (REPLACES AN960PD10L) (REPLACED BY NAS1149D0332J)	2		
9	NAS1149D0332J	..WASHER (REPLACES AN960JD10L)	2		
10	MS25281R7	..CLAMP (REPLACED BY MS25281-R7)	2		
10	MS25281-R7	..CLAMP (REPLACES MS25281R7)	2	1	
11	MS35207-264	..SCREW	1	1	
12	AN960PD10L	..WASHER (REPLACED BY AN960JD10L)	1		
12	AN960JD10L	..WASHER (REPLACES AN960PD10L) (REPLACED BY NAS1149D0332J)	1		
12	NAS1149D0332J	..WASHER (REPLACES AN960JD10L)	1		
13	MS25281R6	..CLAMP (REPLACED BY MS25281-R6)	1	1	
13	MS25281-R6	..CLAMP (REPLACES MS25281R6)	1	1	
14	MS35207-265	..SCREW	1	1	
15	AN960PD10L	..WASHER (REPLACED BY AN960JD10L)	1		
15	AN960JD10L	..WASHER (REPLACES AN960PD10L) (REPLACED BY NAS1149D0332J)	1		
15	NAS1149D0332J	..WASHER (REPLACES AN960JD10L)	1		
16	MS25281R4	..CLAMP (REPLACED BY MS25281-R4)	1	0	
16	MS25281-R4	..CLAMP (REPLACES MS25281R4)	1	1	
17	MS25281R3	..CLAMP (REPLACED BY MS25281-R3)	1		
17	MS25281-R3	..CLAMP (REPLACES MS25281R3)	1	1	
18	NAS679A3	..NUT (REPLACED BY MS21042L3)	1		
18	MS21042L3	..NUT (REPLACES NAS679A3)	1	1	
19	AN345-10	..NUT (REPLACED BY MS35650-302)	1	0	
19	MS35650-302	..NUT (REPLACES AN345-10)	1	1	
20	AN936B10	..WASHER (REPLACED BY MS35335-32)	1		
20	MS35335-32	..WASHER (REPLACES AN936B10)	1	1	
21	AN960D10L	..WASHER (REPLACED BY NAS1149D0316H)	4	0	
21	NAS1149D0316H	..WASHER (REPLACES AN960D10L)	4		
22	MS35207-264	..SCREW	1	1	

(1) INDEX NUMBER	(2) PART NUMBER	(3) ITEM NAME	(4) UNIT PER ASSY	(5) A V A I L	(6) U O C
		FIGURE: 96-11. Electrical installation, cable and equipment, DC panel (S/N 584 thru 4310) (Cont'd)			
23	206-075-559-007	..CABLE ASSY	1	1	
24	MS25458-1	...SOCKET, RELAY, GEN FIELD RESET (REFERENCE DESIGNATOR J186)	1		
25	CR2795B105A1	..VOLTAGE REGULATOR (REFERENCE DESIGNATOR VR1) . . . (ALTERNATE PART)	1	0	
25	1589-1F	..VOLTAGE REGULATOR (REFERENCE DESIGNATOR VR1) . . .	1	1	
26	204-075-861-001	..BASE, VOLTAGE REG (ALTERNATE PARTS)	1	1	
26	2001-2	..BASE, VOLTAGE REG	1		
26	K-3936-M25	..BASE, VOLTAGE REG	1		
26A	K2945-6	..MOUNT	1	1	
27	206-075-577-001	..BUS BAR (REPLACED BY 206-075-577-005)	1	0	
27	206-075-577-005	..BUS BAR (REPLACES 206-075-577-001)	1	1	
28	206-075-577-003	..BUS BAR (REPLACED BY 206-075-577-007)	1	0	
28	206-075-577-007	..BUS BAR (REPLACES 206-075-577-003)	1	1	
29	MS35207-262	..SCREW	3	1	
30	AN960PD10L	..WASHER (REPLACED BY AN960JD10L)	3		
30	AN960JD10L	..WASHER (REPLACES AN960PD10L) (REPLACED BY NAS1149D0332J)	3		
30	NAS1149D0332J	..WASHER (REPLACES AN960JD10L)	3		
31	A700AAP	..RELAY, REV CURRENT (REPLACED BY 205-075-642-001) (REFERENCE DESIGNATOR K5)	1		
31	205-075-642-001	..RELAY, REV CURRENT (REPLACES A700AAP) (REFERENCE DESIGNATOR K5)	1	1	
32	30-126-5AA	..DIODE (REFERENCE DESIGNATOR CR28)	1	1	D
33	AN3-3A	..BOLT	2	1	
34	AN960PD10L	..WASHER (REPLACED BY AN960JD10L)	2		
34	AN960JD10L	..WASHER (REPLACES AN960PD10L) (REPLACED BY NAS1149D0332J)	2		
34	NAS1149D0332J	..WASHER (REPLACES AN960JD10L)	2		
35	MS24171D1	..RELAY, STARTER (REFERENCE DESIGNATOR K3)	1		
36	NAS679A3	..NUT (REPLACED BY MS21042L3)	2		
36	MS21042L3	..NUT (REPLACES NAS679A3)	2	1	
37	AN960-10L	..WASHER (REPLACED BY NAS1149F0332P)	4		
37	NAS1149F0332P	..WASHER (REPLACES AN960-10L)	4		
38	AN935-5L	..WASHER	2	1	
39	MS25332-1	..SCREW ASSY	2	1	
40	MS35206-215	..SCREW	2	1	
41	MS25458-1	..SOCKET	1		
42	MS25457D1	..RELAY, GEN. FIELD RESET (REFERENCE DESIGNATOR . . . K41) (REPLACED BY MS25457-D1)	1		
42	MS25457-D1	..RELAY, GEN. FIELD RESET (REFERENCE DESIGNATOR . . . K41) (REPLACES MS25457D1)	1		
43	MS35207-262	..SCREW	3	1	
44	AN960PD10L	..WASHER (REPLACED BY AN960JD10L)	3		
44	AN960JD10L	..WASHER (REPLACES AN960PD10L) (REPLACED BY NAS1149D0332J)	3		
44	NAS1149D0332J	..WASHER (REPLACES AN960JD10L)	3		

(1) INDEX NUMBER	(2) PART NUMBER	(3) ITEM NAME	(4) UNIT PER ASSY	(5) A V A I L	(6) U O C
		FIGURE: 96-11. Electrical installation, cable and equipment, DC panel (S/N 584 thru 4310) (Cont'd)			
45	NAS679A3	..NUT (REPLACED BY MS21042L3)	2		
45	MS21042L3	..NUT (REPLACES NAS679A3)	2	1	
46	AN960PD10L	..WASHER (REPLACED BY AN960JD10L)	2		
46	AN960JD10L	..WASHER (REPLACES AN960PD10L) (REPLACED BY NAS1149D0332J)	2		
46	NAS1149D0332J	..WASHER (REPLACES AN960JD10L)	2		
47	MS35207-264	..SCREW	2	1	
48	MS91586-7	..SHUNT	1	1	
49	MS26574-5	..CIRCUIT BREAKER, LOADMETER (REFERENCE DESIGNATOR CB2)	2	1	
50	206-075-130-001	..RESISTOR ASSY (REFERENCE DESIGNATOR R2)	1	1	
51	30-126-5AA	..DIODE (REFERENCE DESIGNATOR CR29)	1	1	D
52	MS35206-245	..SCREW	3	1	
53	MS35206-246	..SCREW	1	1	
54	AN960PD8L	..WASHER (REPLACED BY AN960JD8L)	4		
54	AN960JD8L	..WASHER (REPLACES AN960PD8L) (REPLACED BY NAS1149DN816J)	4	1	
54	NAS1149DN816J	..WASHER (REPLACES AN960JD8L)	4		
55	MS24149D1	..RELAY, GEN FIELD CONT (REPLACED BY 110-077D1 . . . AND MS24149-D1) (REFERENCE DESIGNATOR K4)	1		
55	110-077D1	..RELAY, GEN FIELD CONT (REPLACES MS24149D1) (REPLACED BY MS24149-D1) (REFERENCE DESIGNATOR K4)	1		
55	MS24149-D1	..RELAY, GEN FIELD CONT (REPLACES 110-077D1 AND . . MS24149D1) (REFERENCE DESIGNATOR K4)	1	1	
56	MS35207-262	..SCREW	3	1	
57	AN960PD10L	..WASHER (REPLACED BY AN960JD10L)	3		
57	AN960JD10L	..WASHER (REPLACES AN960PD10L) (REPLACED BY NAS1149D0332J)	3		
57	NAS1149D0332J	..WASHER (REPLACES AN960JD10L)	3		
58	TD805H30	..RELAY, OVER VOLTAGE SENSING (REFERENCE DESIGNATOR K42)	1		B
58	110-049-3	..RELAY, OVER VOLTAGE SENSING (REFERENCE DESIGNATOR K42)	1	1	D
59	206-075-115-035	..DECAL (LOADMETER)	1	1	
60	206-075-575-001	..BRACKET ASSY	1	1	
61	31-065-K5	..DECAL (K5)	1	1	D
62	31-065-K4	..DECAL (K4)	1		D
63	31-065-K42	..DECAL (K42)	1	1	D
64	31-065-K3	..DECAL (K3)	1	1	D
65	31-065-K41	..DECAL (K41)	1	1	D
66	206-075-576-005	..SUPPORT ASSY	1	6	
67	NAS1068A08	..NUTPLATE (REPLACED BY MS21075L08)	4	0	
67	MS21075L08	..NUTPLATE (REPLACES NAS1068A08) (REPLACED BY . . . MS21075L08N)	4		
67	MS21075L08N	..NUTPLATE (REPLACES MS21075L08)	4	1	
68	NAS1068A3	..NUTPLATE (REPLACED BY MS21075L3)	15	0	
68	MS21075L3	..NUTPLATE (REPLACES NAS1068A3)	15		

(1) INDEX NUMBER	(2) PART NUMBER	(3) ITEM NAME	(4) UNIT PER ASSY	(5) A V A I L	(6) U O C															
		<p>FIGURE: 96-11. Electrical installation, cable and equipment, DC panel (S/N 584 thru 4310) (Cont'd)</p> <p>USABLE ON CODES</p> <table><tr><td>CODE</td><td>MODEL</td><td>SERIAL NUMBER</td></tr><tr><td>A</td><td>206A/B</td><td>584-790</td></tr><tr><td>B</td><td>206A/B</td><td>584-2211</td></tr><tr><td>C</td><td>206B/BIII</td><td>791-4310</td></tr><tr><td>D</td><td>206BIII</td><td>2212-4310</td></tr></table> <p>1) UNLESS A USABLE ON PART NUMBER IS LISTED IN THE ITEM NAME COLUMN; NO CODE INDICATES THE PART APPLIES TO ALL SERIAL NUMBERS.</p> <p>2) IF THE SERIAL NUMBER IS BLANK THE PART APPLIES TO ALL SERIAL NUMBERS FOR THAT MODEL.</p>	CODE	MODEL	SERIAL NUMBER	A	206A/B	584-790	B	206A/B	584-2211	C	206B/BIII	791-4310	D	206BIII	2212-4310			
CODE	MODEL	SERIAL NUMBER																		
A	206A/B	584-790																		
B	206A/B	584-2211																		
C	206B/BIII	791-4310																		
D	206BIII	2212-4310																		

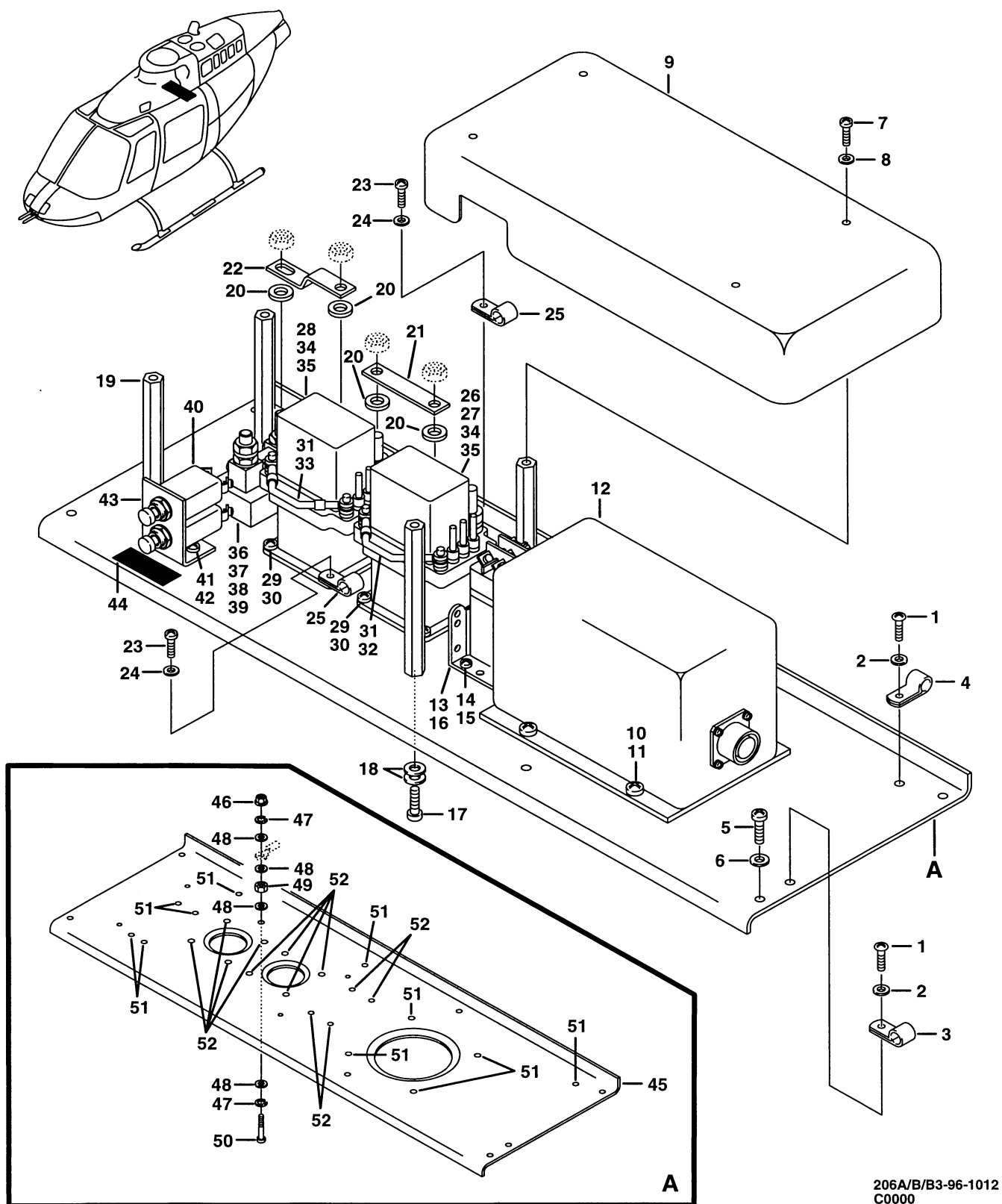

206A/B/B3-96-1012
C0000

Figure 96-12. Electrical installation, cable and equipment, DC panel (S/N 4311 thru SUB)

(1) INDEX NUMBER	(2) PART NUMBER	(3) ITEM NAME	(4) UNIT PER ASSY	(5) A V A I L	(6) U O C
		FIGURE: 96-12. Electrical installation, cable and equipment, DC panel (S/N 4311 thru SUB)			
	206-075-510-127	ELECTRICAL INSTL, CABLE AND EQUIPMENT, DC PANEL . . (SEE FIG. 4,5,6,10,17,18 FOR BALANCE OF BREAKDOWN)	REF		
	206-075-510-129	ELECTRICAL INSTL, CABLE AND EQUIPMENT, DC PANEL . . (SEE FIG. 4,5,6,10,17,18 FOR BALANCE OF BREAKDOWN)	REF		
1	MS35207-264	.SCREW	6	1	
2	AN960JD10L	.WASHER	6		
3	MS25281-R3	.CLAMP	1	1	
4	MS25281-R5	.CLAMP	5	1	
5	MS35207-263	.SCREW	6	1	
6	AN960JD10L	.WASHER	6		
7	MS35206-229	.SCREW	4	1	
8	AN960JD6L	.WASHER	4	1	
9	206-075-769-107	.COVER	1	1	
	206-075-765-109	.ELECTRICAL INSTL	1		
10	MS27039-1-08	..SCREW	4	1	
11	NAS620A10L	..WASHER	4	1	
12	206-075-447-007	..VOLTAGE REGULATOR (REFERENCE DESIGNATOR 2VR1) . .	1	1	
13	31-026-554E12	..DECAL (2K4) (REPLACED BY 31-065-2K4)	1	1	
13	31-065-2K4	..DECAL (2K4) (REPLACES 31-026-554E12)	1	1	
14	MS27039-0808	..SCREW	4	1	
15	AN960JD8L	..WASHER	4	1	
16	110-077D1	..RELAY (REPLACED BY MS24149-D1) (REFERENCE DESIGNATOR 2K4)	1		
16	MS24149-D1	..RELAY (REPLACES 110-077D1) (REFERENCE DESIGNATOR 2K4)	1		
17	MS35206-227	..SCREW	4	1	
18	AN960JD6L	..WASHER	8	1	
19	120-057-25	..STANDOFF	4	1	
20	NAS1197-416	..WASHER	4	1	
21	206-075-656-101	..BUS BAR	1	6	
22	206-075-767-105	..BUS BAR (REPLACED BY 206-075-767-107)	1	1	
22	206-075-767-107	..BUS BAR (REPLACES 206-075-767-105)	1		
23	MS35206-246	..SCREW	2	1	
24	NAS620A8L	..WASHER	2	6	
25	MS25281-R3	..CLAMP	2	1	
26	31-005-11	..DECAL (STARTER)	1	1	
27	31-065-1K1	..DECAL (1K1)	1		
28	31-026-558E12	..DECAL (2K3) (REPLACED BY 31-065-2K3)	1		
28	31-065-2K3	..DECAL (2K3) (REPLACES 31-026-558E12)	1		
29	MS27039-0807	..SCREW	6	1	
30	NAS620A8L	..WASHER	6	6	
31	30-037-26	..DIODE ASSY (REFERENCE DESIGNATOR 1CR1,2CR3) . . .	2	1	
32	31-065-1CR1	..DECAL (1CR1)	1	1	
33	31-065-2CR3	..DECAL (2CR3)	1	1	
34	A-1077V	..RELAY (REFERENCE DESIGNATOR 1K1,2K3)	2	6	
35	MS3187-20-2	..PLUG (REPLACED BY MS27488-20)	8	1	
35	MS27488-20	..PLUG (REPLACES MS3187-20-2)	8	1	

(1) INDEX NUMBER	(2) PART NUMBER	(3) ITEM NAME	(4) UNIT PER ASSY	(5) A V A I L	(6) U O C
		FIGURE: 96-12. Electrical installation, cable and equipment, DC panel (S/N 4311 thru SUB) (Cont'd)			
36	MS27039-1-12	..SCREW	2	1	
37	NAS620A10L	..WASHER	2	1	
38	MS91586-7	..SHUNT (REFERENCE DESIGNATOR 2R1)	1	1	
39	31-065-2R1	..DECAL (2R1)	1	1	
40	MS26574-5	..CIRCUIT BREAKER (REFERENCE DESIGNATOR 2CB1, 2CB2)	2	1	
41	MS27039-1-07	..SCREW	2	1	
42	AN960JD10L	..WASHER	2		
43	206-075-768-101	..SUPPORT	1	6	
44	31-004-20	..DECAL (LOADMETER CB)	1	1	
45	206-075-766-109	..PANEL ASSY	1	6	
	33-001-001-1	...SUPPORT INSTL	1	0	
46	MS21042L3	...NUT	1	1	
47	MS35338-43	...WASHER	2	1	
48	AN960D10L	...WASHER	4	0	
49	MS35650-302	...NUT	1	1	
50	MS35206-265	...SCREW	1	1	
51	MS21075L3	...NUTPLATE	11		
52	MS21075L08	...NUTPLATE (REPLACED BY MS21075L08N)	12		
52	MS21075L08N	...NUTPLATE (REPLACES MS21075L08)	12		

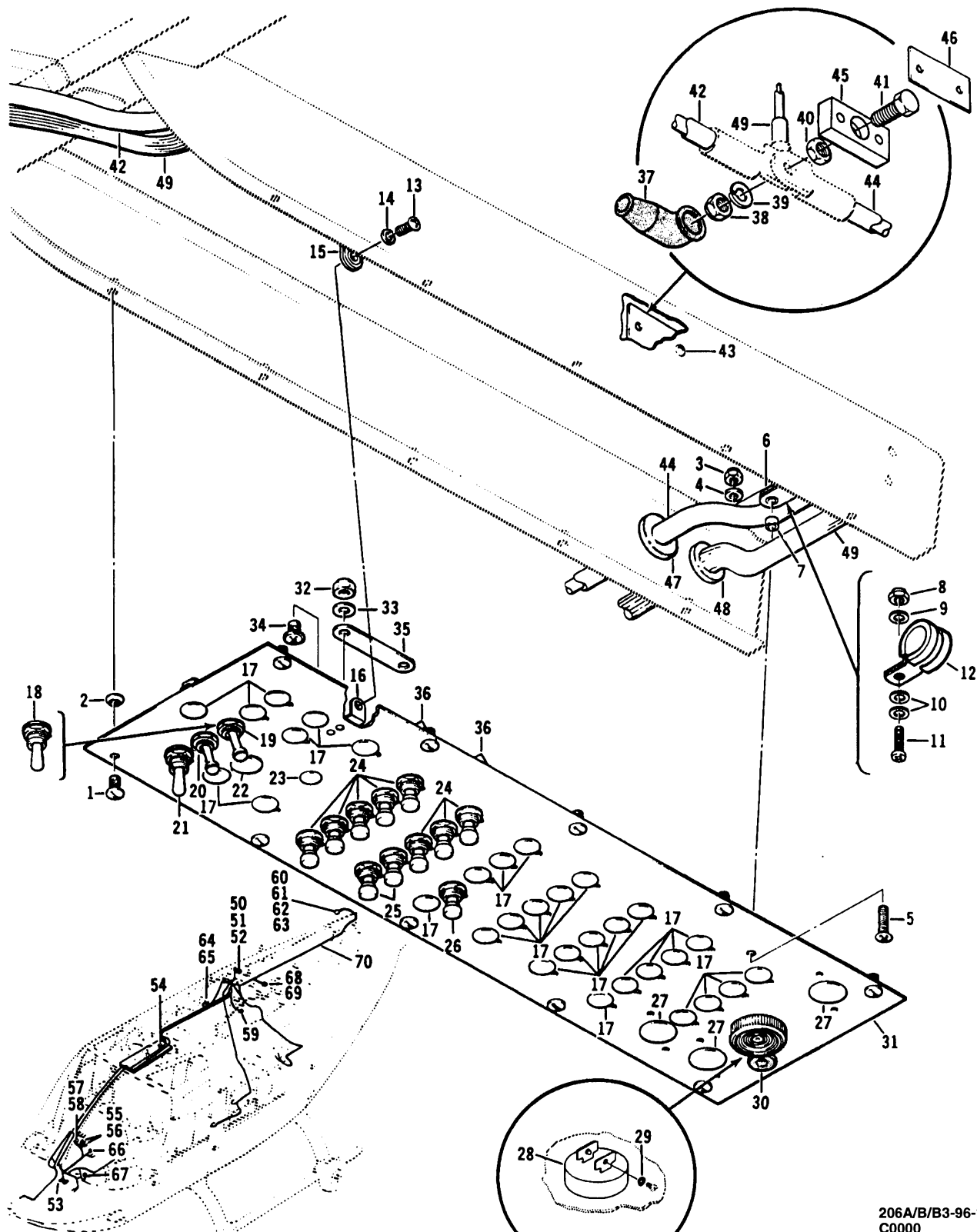

206A/B/B3-96-1013
C0000

Figure 96-13. Console installation, overhead (S/N 4 thru 583)

(1) INDEX NUMBER	(2) PART NUMBER	(3) ITEM NAME	(4) UNIT PER ASSY	(5) A V A I L	(6) U O C
		FIGURE: 96-13. Console installation, overhead (S/N 4 thru 583)			
	206-075-336-001	CONSOLE INSTL, OVERHEAD (SEE FIG. 2 FOR NHA)	REF		
	206-075-336-011	CONSOLE INSTL, OVERHEAD (SEE FIG. 2 FOR NHA)	REF		
	206-075-336-015	CONSOLE INSTL, OVERHEAD (SEE FIG. 3 FOR NHA)	REF		
	206-075-336-027	CONSOLE INSTL, OVERHEAD (SEE FIG. 3 FOR NHA)	REF		
	206-075-336-003	.CONSOLE ASSY (USBL ON 206-075-336-001 AND -011) . .	1		B
	206-075-336-013	.CONSOLE ASSY (USBL ON 206-075-336-015 AND -027) . .	1		F
1	UA3T10	..STUD	10	1	
2	GH3	..GROMMET	10	1	
3	NAS679A3	..NUT (REPLACED BY MS21042L3)	1		B
3	MS21042L3	..NUT (REPLACES NAS679A3)	1		B
4	AN960PD10L	..WASHER (REPLACED BY AN960JD10L)	1		B
4	AN960JD10L	..WASHER (REPLACES AN960PD10L)	1		B
5	AN520-10R12	..SCREW (REPLACED BY MS35207-265)	1		B
5	MS35207-265	..SCREW (REPLACES AN520-10R12)	1		B
6	MS25281R8	..CLAMP (REPLACED BY MS25281-R8)	1	1	B
6	MS25281-R8	..CLAMP (REPLACES MS25281R8)	1	1	B
7	NAS43DD3-4	..SPACER	1		B
8	MS21042L3	..NUT	1	1	F
9	AN960PD10L	..WASHER (REPLACED BY AN960JD10L)	1		F
9	AN960JD10L	..WASHER (REPLACES AN960PD10L)	1		F
10	AN960PD10	..WASHER (REPLACED BY AN960JD10)	2		F
10	AN960JD10	..WASHER (REPLACES AN960PD10)	2		F
11	AN520-10R10	..SCREW (REPLACED BY MS35207-264)	1	0	F
11	MS35207-264	..SCREW (REPLACES AN520-10R10)	1	0	F
12	MS25281R10	..CLAMP (REPLACED BY MS25281-R10)	1		F
12	MS25281-R10	..CLAMP (REPLACES MS25281R10)	1		F
13	AN520-10R8	..SCREW (REPLACED BY MS35207-263)	1		
13	MS35207-263	..SCREW (REPLACES AN520-10R8)	1		
14	AN960PD10L	..WASHER (REPLACED BY AN960JD10L)	1		
14	AN960JD10L	..WASHER (REPLACES AN960PD10L)	1		
15	MS25281R8	..CLAMP (REPLACED BY MS25281-R8)	1	1	
15	MS25281-R8	..CLAMP (REPLACES MS25281R8)	1	1	
16	AN256F1C-10	..NUTPLATE	1		
17	P500	..PLUG BUTTON (REPLACED BY 100-050B500)	31		
17	100-050B500	..PLUG BUTTON (REPLACES P500)	31		
		(ALTERNATE PART)			
17	DP-500-2643	..PLUG BUTTON	31		
18	MS35058-22	..SWITCH (REPLACED BY MS24523-22)	1		B
18	MS24523-22	..SWITCH (REPLACES MS35058-22)	1		B
19	MS24509-5	..CIRCUIT BREAKER (REPLACED BY MS24509-A-5)	1	0	F
		(REFERENCE DESIGNATOR CB5)			
19	MS24509-A-5	..CIRCUIT BREAKER (REPLACES MS24509-5)	1	0	F
		(REFERENCE DESIGNATOR CB5)			
20	MS24509-10	..CIRCUIT BREAKER (REFERENCE DESIGNATOR CB6)	1	1	
21	MS35058-23	..SWITCH (REPLACED BY MS24523-23) (REFERENCE	1		
		DESIGNATOR S1)			
21	MS24523-23	..SWITCH (REPLACES MS35058-23) (REFERENCE	1		
		DESIGNATOR S1)			
22	P625	..PLUG BUTTON (REPLACED BY 100-050B625)	1		

(1) INDEX NUMBER	(2) PART NUMBER	(3) ITEM NAME	(4) UNIT PER ASSY	(5) A V A I L	(6) U O C
		FIGURE: 96-13. Console installation, overhead (S/N 4 thru 583) (Cont'd)			
22	100-050B625	..PLUG BUTTON (REPLACES P625) (ALTERNATE PART)	1		
22	DP-625-2663	..PLUG BUTTON	1		
23	P375	..PLUG BUTTON (REPLACED BY 100-050B375)	1		
23	100-050B375	..PLUG BUTTON (REPLACES P375) (ALTERNATE PART)	1		
23	DP-375-2617	..PLUG BUTTON	1		
24	MS26574-5	..CIRCUIT BREAKER (REFERENCE DESIGNATOR CB2)	8	1	
25	MS26574-10	..CIRCUIT BREAKER (REFERENCE DESIGNATOR CB3)	2	1	
26	MS22073-5	..CIRCUIT BREAKER (REFERENCE DESIGNATOR CB7)	1	1	
27	P750	..PLUG BUTTON (REPLACED BY 100-050B750)	3	0	
27	100-050B750	..PLUG BUTTON (REPLACES P750) (ALTERNATE PART)	3	0	
27	DP-750-2683	..PLUG BUTTON	3		
28	SC628P	..HORN	1	1	
29	AN936A6	..WASHER (REPLACED BY MS35333-37)	2	0	
29	MS35333-37	..WASHER (REPLACES AN936A6)	2	0	
30	MS35489-6	..GROMMET	1	1	
31	206-075-336-005	..PANEL	1		B
31	206-075-336-017	..PANEL	1		F
32	NAS679A3	..NUT (REPLACED BY MS21042L3)	2		
32	MS21042L3	..NUT (REPLACES NAS679A3)	2		
33	AN960D10L	..WASHER	2	0	
34	AN525-10R6	..SCREW	2	1	
35	206-075-086-015	..BUS BAR	1	6	
36	206-075-086-013	..BUS BAR	2	1	
37	MS25171-4S	..NIPPLE	1	1	
38	NAS679A5	..NUT (REPLACED BY MS21042L5)	1		
38	MS21042L5	..NUT (REPLACES NAS679A5)	1		
39	AN935-516L	..WASHER (REPLACED BY MS35338-45)	1		
39	MS35338-45	..WASHER (REPLACES AN935-516L)	1		
40	AN316-5R	..NUT	1	1	
41	NAS467-5-20	..BOLT	1	1	
42	206-075-356-003	..CABLE ASSY, FWD POWER	1	1	
43	AN960PD4L	..WASHER (REPLACED BY AN960JD4L)	4		
43	AN960JD4L	..WASHER (REPLACES AN960PD4L)	4		
44	206-075-356-005	..CABLE ASSY, AFT POWER	1	1	
45	206-075-336-007	..JUNCTION BLOCK	1	1	
46	206-075-336-009	..INSULATOR	1	1	
47	MS35489-19	..GROMMET	1	1	
48	MS35489-17	..GROMMET	1	1	
49	206-075-373-001	..CABLE ASSY (USBL ON 206-075-336-001)	1	6	C
49	206-075-373-015	..CABLE ASSY (USBL ON 206-075-336-011)	1		A, D
49	206-075-499-001	..CABLE ASSY (USBL ON 206-075-336-015)	1		E
49	206-075-499-003	..CABLE ASSY (USBL ON 206-075-336-027)	1		G
50	CA20309-188	..CONNECTOR, ENGINE DISC (REPLACED BY 30-078-1 . . . AND MS3450KT20-27S) (REFERENCE DESIGNATOR J12)	1		

(1) INDEX NUMBER	(2) PART NUMBER	(3) ITEM NAME	(4) UNIT PER ASSY	(5) A V A I L	(6) U O C
		FIGURE: 96-13. Console installation, overhead (S/N 4 thru 583) (Cont'd)			
50	30-078-1	..CONNECTOR, ENGINE DISC (REPLACES CA20309-188) .. (REPLACED BY MS3450KT20-27S) (REFERENCE DESIGNATOR J12)	1		
50	MS3450KT20-27S	..CONNECTOR (REPLACES CA20309-188 AND 30-078-1) ..	1	1	
51	AN3420-12	..BUSHING	1		
52	MS3057-12A	..CLAMP (REPLACED BY M85049/41-12A)	1	1	
52	M85049/41-12A	..BACKSHELL (REPLACES MS3057-12A)	1	1	
53	992SL	..POTENTIOMETER, RESISTOR EMPTY ADJ (REPLACED BY 206-075-198-005) (REFERENCE DESIGNATOR R5,R6)	2		
53	206-075-198-005	..POTENTIOMETER, RESISTOR FULL ADJ (REPLACES 992SL) (REFERENCE DESIGNATOR R5,R6) (ALTERNATE PARTS)	2		
53	992S-500	..POTENTIOMETER, RESISTOR EMPTY ADJ (REFERENCE ... DESIGNATOR R5,R6)	2		
53	992SL-500	..POTENTIOMETER, RESISTOR EMPTY ADJ (REFERENCE ... DESIGNATOR R5,R6)	2		
53	40Y500T602	..POTENTIOMETER, RESISTOR EMPTY ADJ (REFERENCE ... DESIGNATOR R5,R6)	2	1	
54	MS3124E12-10S	..CONNECTOR, TRANS DISC (REFERENCE DESIGNATOR ... J9)	1	1	
55	MS3106R14S-75	..CONNECTOR, ROTOR TACH IND DISC, PWR TUB TACH ... IND DISC (REPLACED BY MS3406R14S-7S) (REFERENCE DESIGNATOR P1,P2)	2		
55	MS3406R14S-7S	..CONNECTOR, ROTOR TACH IND DISC, PWR TURB TACH ... IND DISC (REPLACES MS3106R14S-75) (REFERENCE DESIGNATOR P1,P2) (ALTERNATE PART)	2		
55	30-051R14S-7S	..CONNECTOR, ROTOR TACH IND DISC, PWR TURB TACH ... IND DISC (REPLACED BY MS3456W14S7S) (REFERENCE DESIGNATOR P1,P2)	2		
55	MS3456W14S7S	..CONNECTOR, ROTOR TACH IND DISC, PWR TURB TACH ... IND DISC (REPLACES 30-051R14S-7S) (REFERENCE DESIGNATOR P1,P2)	2	1	
56	MS3416-14EN	..BACKSHELL (REPLACED BY M85049/31-14W)	2		
56	M85049/31-14W	..BACKSHELL (REPLACES MS3416-14EN)	2		
57	MS3106R10SL-3S	..CONNECTOR, GAS PROD TACH IND DISC (REPLACED BY ... MS3456W10SL-3S) (REFERENCE DESIGNATOR P3)	1		
57	MS3456W10SL-3S	..CONNECTOR, GAS PROD TACH IND DISC (REPLACES ... MS3106R10SL-3S) (REFERENCE DESIGNATOR P3)	1		
58	MS3416-10EN	..BACKSHELL (REPLACED BY M85049/31-10W)	1		
58	M85049/31-10W	..BACKSHELL (REPLACES MS3416-10EN)	1		
59	30-051R12S03S	..CONNECTOR (REFERENCE DESIGNATOR P4)	1		B
60	MS3108R12S-3S	..CONNECTOR, ENG OIL TEMP BULB DISC (REPLACED BY ... MS3406R12S-3S) (REFERENCE DESIGNATOR P11)	1		
60	MS3406R12S-3S	..CONNECTOR, ENG OIL TEMP BULB DISC (NOTE 1)	1		E,G
60	30-051R12S-3S	(REPLACES MS3108R12S-3S) (REFERENCE DESIGNATOR P11) ..CONNECTOR, ENG OIL TEMP BULB DISC (REFERENCE ... DESIGNATOR P11)	1		A

(1) INDEX NUMBER	(2) PART NUMBER	(3) ITEM NAME	(4) UNIT PER ASSY	(5) A V A I L	(6) U O C
		FIGURE: 96-13. Console installation, overhead (S/N 4 thru 583) (Cont'd)			
		(ALTERNATE PART)			
60	MS3456W12S3S	..CONNECTOR, ENG OIL TEMP BULB DISC (REPLACED BY .. MS3456W12S-3S) (REFERENCE DESIGNATOR P11)	1		
60	MS3456W12S-3S	..CONNECTOR, ENG OIL TEMP BULB DISC (REPLACES .. MS3456W12S3S) (REFERENCE DESIGNATOR P11)	1		
61	MS3410-F-12	..BACKSHELL (NOTE 1)	1		
62	MS3418-12N	..BACKSHELL (REPLACED BY MS3418-12A)	1		
62	MS3418-12A	..BACKSHELL (REPLACES MS3418-12N)	1		
63	30-031-12	..CLAMP	1		
64	MS3106R14S-5S	..CONNECTOR, FULE VALVE (REFERENCE DESIGNATOR ... P28)	1		
64	MS3406R14S-5S	..CONNECTOR, FUEL VALVE (REPLACES	1		
		MS3106R14S-5S) (REFERENCE DESIGNATOR P28)			
		(ALTERNATE PARTS)			
64	30-051R14S-5S	..CONNECTOR, FUEL VALVE (REPLACED BY	1	6	
		MS3456W14S-5S) (REFERENCE DESIGNATOR P28)			
64	MS3456W14S-5S	..CONNECTOR, FUEL VALVE (REPLACES	1	6	
		30-051R14S-5S) (REFERENCE DESIGNATOR P28)			
65	MS3416-14EN	..BACKSHELL (REPLACED BY M85049/31-14W)	1		
65	M85049/31-14W	..BACKSHELL (REPLACES MS3416-14EN)	1		
66	PT06E8-4S	..CONNECTOR, TORQUE METER (REPLACED BY	1	1	
		30-175-5S) (REFERENCE DESIGNATOR P182)			
66	30-175-5S	..CONNECTOR, TORQUE METER (REPLACES PT06E8-4S) ... (REFERENCE DESIGNATOR P182)	1	1	
67	MS3126E14-19S	..CONNECTOR, INSTR CLUSTER (REFERENCE	1	1	
		DESIGNATOR P177)			
68	MS3100K20-27S	..CONNECTOR, ENGINE DISC (REPLACED BY	1		
		MS3400K20-27S AND MS3450KT20-27S) (REFERENCE DESIGNATOR J176)			
68	MS3400K20-27S	..CONNECTOR, ENGINE DISC (REPLACES	1	0	
		MS3100K20-27S) (REPLACED BY MS3450KT20-27S) (REFERENCE DESIGNATOR J176)			
68	MS3450KT20-27S	..CONNECTOR, ENGINE DISC (REPLACES	1	1	
		MS3400K20-27S AND MS3100K20-27S) (REFERENCE DESIGNATOR J176)			
69	MS3416-20EN	..BACKSHELL (REPLACED BY M85049/31-20W)	1	0	
69	M85049/31-20W	..BACKSHELL (REPLACES MS3416-20EN)	1	0	
70	30-010-1	..CAP (REPLACED BY 30-266-1)	7	1	
70	30-266-1	..CAP (REPLACES 30-010-1)	7	1	
		NOTE 1: USE MS3410-F-12 BACKSHELL WITH MS3406R12S-3S CONNECTOR AS A UNIT.			

(1) INDEX NUMBER	(2) PART NUMBER	(3) ITEM NAME	(4) UNIT PER ASSY	(5) A V A I L	(6) U O C																								
		<p>FIGURE: 96-13. Console installation, overhead (S/N 4 thru 583) (Cont'd)</p> <p>USABLE ON CODES</p> <table><tr><td>CODE</td><td>MODEL</td><td>SERIAL NUMBER</td></tr><tr><td>A</td><td>206A</td><td>4-153</td></tr><tr><td>B</td><td>206A</td><td>4-253</td></tr><tr><td>C</td><td>206A</td><td>154-203</td></tr><tr><td>D</td><td>206A</td><td>204-253</td></tr><tr><td>E</td><td>206A</td><td>254-440</td></tr><tr><td>F</td><td>206A</td><td>254-583</td></tr><tr><td>G</td><td>206A</td><td>441-583</td></tr></table> <p>1) UNLESS A USABLE ON PART NUMBER IS LISTED IN THE ITEM NAME COLUMN; NO CODE INDICATES THE PART APPLIES TO ALL SERIAL NUMBERS.</p> <p>2) IF THE SERIAL NUMBER IS BLANK THE PART APPLIES TO ALL SERIAL NUMBERS FOR THAT MODEL.</p>	CODE	MODEL	SERIAL NUMBER	A	206A	4-153	B	206A	4-253	C	206A	154-203	D	206A	204-253	E	206A	254-440	F	206A	254-583	G	206A	441-583			
CODE	MODEL	SERIAL NUMBER																											
A	206A	4-153																											
B	206A	4-253																											
C	206A	154-203																											
D	206A	204-253																											
E	206A	254-440																											
F	206A	254-583																											
G	206A	441-583																											

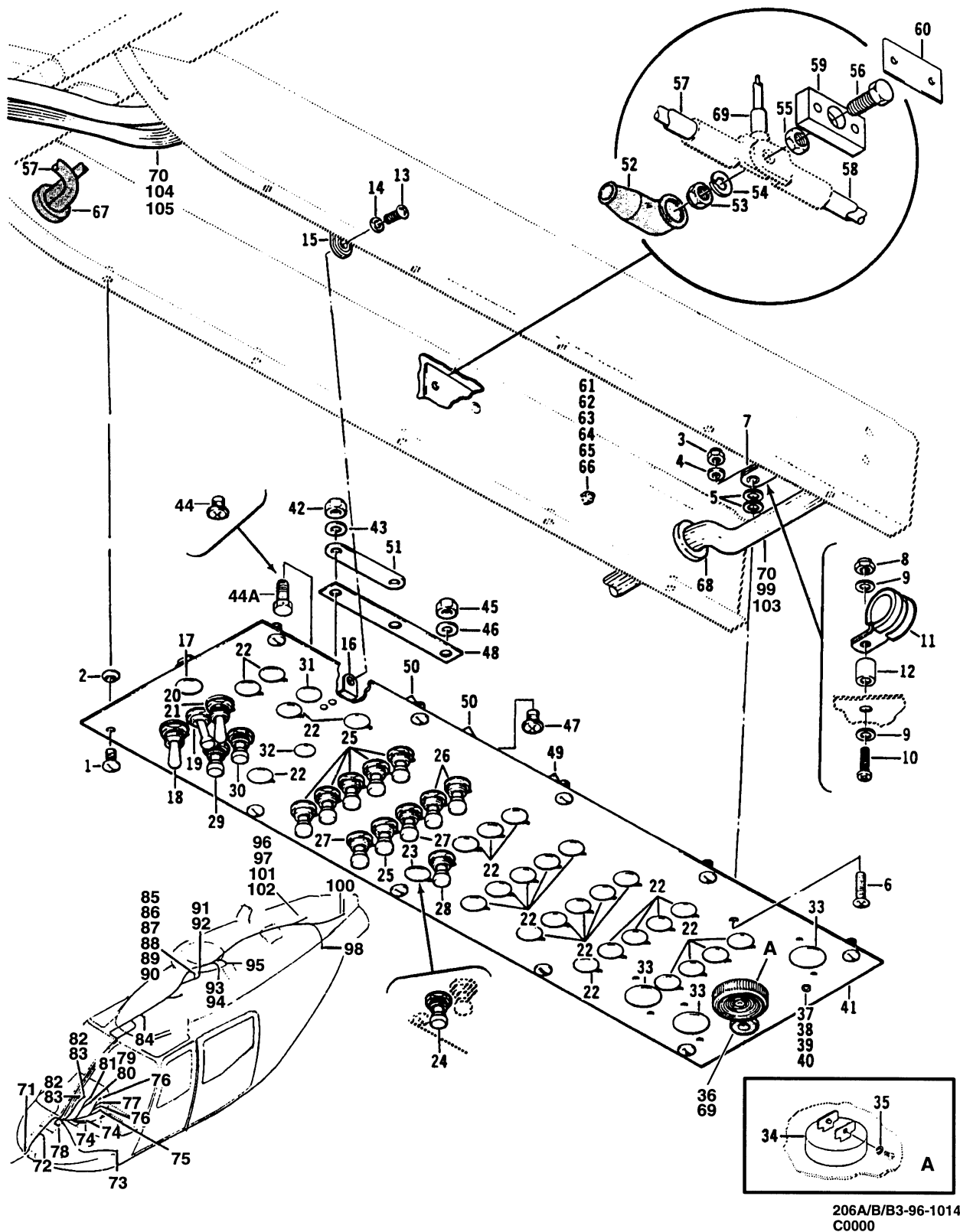

Figure 96-14. Console installation, overhead (S/N 584 thru 2211)

(1) INDEX NUMBER	(2) PART NUMBER	(3) ITEM NAME	(4) UNIT PER ASSY	(5) A V A I L	(6) U O C
		FIGURE: 96-14. Console installation, overhead (S/N 584 thru 2211)			
	206-075-336-019	CONSOLE INSTL, OVERHEAD (SEE FIG. 6 FOR NHA)	REF		
	206-075-336-029	CONSOLE INSTL, OVERHEAD (SEE FIG. 6 FOR NHA)	REF		
	206-075-336-031	CONSOLE INSTL, OVERHEAD (SEE FIG. 6 FOR NHA)	REF		
	206-075-336-037	CONSOLE INSTL, OVERHEAD (SEE FIG. 6 FOR NHA)	REF		
	206-075-336-041	CONSOLE INSTL, OVERHEAD (SEE FIG. 6 FOR NHA)	REF		
	206-075-336-021	.CONSOLE ASSY, OVERHEAD (USBL ON 206-075-336-019	1		B
		AND -029)			
	206-075-336-033	.CONSOLE ASSY, OVERHEAD (USBL ON	1		G
		206-075-336-031, -037 AND -041)			
1	UA3T10	..STUD	10	1	
2	GH3	..GROMMET	10	1	
3	NAS679A3	..NUT (REPLACED BY MS21042L3)	1		B
3	MS21042L3	..NUT (REPLACES NAS679A3)	1		B
4	AN960PD10L	..WASHER (REPLACED BY AN960JD10L)	1		B
4	AN960JD10L	..WASHER (REPLACES AN960PD10L)	1		B
5	AN960PD10	..WASHER (REPLACED BY AN960JD10)	2		B
5	AN960JD10	..WASHER (REPLACES AN960PD10)	2		B
6	AN520-10R10	..SCREW (REPLACED BY MS35207-264)	1	0	B
6	MS35207-264	..SCREW (REPLACES AN520-10R10)	1	0	B
7	MS25281R12	..CLAMP (REPLACED BY MS25281-R12)	1		B
7	MS25281-R12	..CLAMP (REPLACES MS25281R12)	1		B
8	NAS679A3	..NUT (REPLACED BY MS21042L3)	1		G
8	MS21042L3	..NUT (REPLACES NAS679A3)	1		G
9	AN960PD10L	..WASHER (REPLACED BY AN960JD10L)	2		G
9	AN960JD10L	..WASHER (REPLACES AN960PD10L)	2		G
10	MS35207-267	..SCREW	1	1	G
11	MS25281R12	..CLAMP (REPLACED BY MS25281-R12)	1		G
11	MS25281-R12	..CLAMP (REPLACES MS25281R12)	1		G
12	NAS43DD3-26	..SPACER	1		G
13	AN520-10R8	..SCREW (REPLACED BY MS35207-263)	1		
13	MS35207-263	..SCREW (REPLACES AN520-10R8)	1		
14	AN960PD10L	..WASHER (REPLACED BY AN960JD10L)	1		
14	AN960JD10L	..WASHER (REPLACES AN960PD10L)	1		
15	MS25281R12	..CLAMP (REPLACED BY MS25281-R12)	1		
15	MS25281-R12	..CLAMP (REPLACES MS25281R12)	1		
16	AN256F10	..NUT	1	1	
17	P312	..PLUG BUTTON	1		
		(ALTERNATE PARTS)			
17	100-050B312	..PLUG BUTTON	1	1	
17	DP-312-2613	..PLUG BUTTON	1		
18	MS24524-31	..SWITCH (REFERENCE DESIGNATOR S90)	1	1	
19	MS35058-22	..SWITCH (REPLACED BY MS24523-22) (REFERENCE	1		B
		DESIGNATOR S1)			
19	MS24523-22	..SWITCH (REPLACES MS35058-22) (REFERENCE	1		B
		DESIGNATOR S1)			
19	MS24523-22	..SWITCH (REFERENCE DESIGNATOR S1)	1	1	G
20	MS25082-8	..NUT (REPLACED BY MS25082-21)	1		
20	MS25082-21	..NUT (REPLACES MS25082-8)	1		

(1) INDEX NUMBER	(2) PART NUMBER	(3) ITEM NAME	(4) UNIT PER ASSY	(5) A V A I L	(6) U O C
		FIGURE: 96-14. Console installation, overhead (S/N 584 thru 2211) (Cont'd)			
21	MS24509-5	..CIRCUIT BREAKER (REPLACED BY MS24509-A-5) (REFERENCE DESIGNATOR CB5)	1	0	
21	MS24509-A-5	..CIRCUIT BREAKER (REPLACES MS24509-5) (REFERENCE DESIGNATOR CB5)	1	0	
22	P500	..PLUG BUTTON (REPLACED BY 100-050B500)	27		
22	100-050B500	..PLUG BUTTON (REPLACES P500) (ALTERNATE PART)	27		
22	DP-500-2643	..PLUG BUTTON	27		
23	P500	..PLUG BUTTON (REPLACED BY 100-050B500)	1		B
23	100-050B500	..PLUG BUTTON (REPLACES P500) (ALTERNATE PART)	1		B
23	DP-500-2643	..PLUG BUTTON	1		B
24	MS22073-1-2	..CIRCUIT BREAKER (REPLACED BY MS22073-1/2)	1		G
24	MS22073-1/2	..CIRCUIT BREAKER (REPLACES MS22073-1-2)	1		G
25	MS26574-5	..CIRCUIT BREAKER (REFERENCE DESIGNATOR CB2)	6	1	
26	MS26574-10	..CIRCUIT BREAKER (REFERENCE DESIGNATOR CB3)	2	1	
27	MS26574-5	..CIRCUIT BREAKER	2	1	B
27	MS26574-1-2	..CIRCUIT BREAKER (REPLACED BY MS26574-1/2) (REFERENCE DESIGNATOR CB1)	2		G
27	MS26574-1/2	..CIRCUIT BREAKER (REPLACES MS26574-1-2) (REFERENCE DESIGNATOR CB1)	2		G
28	MS22073-5	..CIRCUIT BREAKER (REFERENCE DESIGNATOR CB7)	1	1	
29	MS26574-5	..CIRCUIT BREAKER (REFERENCE DESIGNATOR CB2)	1	1	
30	MS26574-10	..CIRCUIT BREAKER (REFERENCE DESIGNATOR CB3)	1	1	
31	P625	..PLUG BUTTON (REPLACED BY 100-050B625)	1		
31	100-050B625	..PLUG BUTTON (REPLACES P625) (ALTERNATE PART)	1		
31	DP-625-2663	..PLUG BUTTON	1		
32	P375	..PLUG BUTTON (REPLACED BY 100-050B375)	1		
32	100-050B375	..PLUG BUTTON (REPLACES P375) (ALTERNATE PART)	1		
32	DP-375-2617	..PLUG BUTTON	1		
33	P750	..PLUG BUTTON (REPLACED BY 100-050B750)	3	0	
33	100-050B750	..PLUG BUTTON (REPLACES P750) (ALTERNATE PART)	3	0	
33	DP-750-2683	..PLUG BUTTON	3		
34	SC628P	..HORN	1	1	
35	AN936A6	..WASHER (REPLACED BY MS35333-37)	2	0	
35	MS35333-37	..WASHER (REPLACES AN936A6)	2	0	
36	MS35489-6	..GROMMET	1	1	B
37	MS21042L3	..NUT	1	1	G
38	AN345-10	..NUT (REPLACED BY MS35650-302)	1	0	
38	MS35650-302	..NUT (REPLACES AN345-10)	1	0	
39	AN960D10L	..WASHER	4	0	
40	AN520-10R10	..SCREW (REPLACED BY MS35207-264)	1	0	
40	MS35207-264	..SCREW (REPLACES AN520-10R10)	1	0	
41	206-075-336-023	..PANEL	1	1	B
41	206-075-336-035	..PANEL	1		G
42	NAS679A3	..NUT (REPLACED BY MS21042L3)	2		

(1) INDEX NUMBER	(2) PART NUMBER	(3) ITEM NAME	(4) UNIT PER ASSY	(5) A V A I L	(6) U O C
		FIGURE: 96-14. Console installation, overhead (S/N 584 thru 2211) (Cont'd)			
42	MS21042L3	..NUT (REPLACES NAS679A3)	2		
43	AN960D10L	..WASHER	2	0	
44	AN525-10R8	..SCREW	2	1	B
44A	NAS6203-4	..BOLT	3	1	G
45	NAS679A3	..NUT (REPLACED BY MS21042L3)	1		G
45	MS21042L3	..NUT (REPLACES NAS679A3)	1		G
46	AN960D10L	..WASHER	1	0	G
47	AN520-10R8	..SCREW (REPLACED BY MS35207-263)	1		G
47	MS35207-263	..SCREW (REPLACES AN520-10R8)	1		G
48	206-075-086-019	..BUS BAR	1	1	G
49	206-075-086-021	..BUS BAR	1	1	G
50	206-075-086-013	.BUS BAR	2	1	
51	206-075-086-015	.BUS BAR	1	6	B
52	MS25171-4S	.NIPPLE	1	1	
53	NAS679A5	.NUT (REPLACED BY MS21042L5)	1		
53	MS21042L5	.NUT (REPLACES NAS679A5)	1		
54	AN935-516L	.WASHER (REPLACED BY MS35338-45)	1		
54	MS35338-45	.WASHER (REPLACES AN935-516L)	1		
55	AN316-5R	.NUT	1	1	
56	NAS467-5-20	.BOLT	1	1	
57	206-075-356-021	.CABLE ASSY, FWD POWER	1	1	
58	206-075-524-007	.CABLE ASSY, AFT POWER (USBL ON 206-075-336-019) . .	1		A
58	206-075-524-009	.CABLE ASSY (USBL ON 206-075-336-029, -031, -037 . . AND -041)	1	1	F
59	206-075-336-007	.JUNCTION BLOCK (USBL ON 206-075-336-029, -031, . . -037 AND -041)	1	1	F
60	206-075-336-009	.INSULATOR (USBL ON 206-075-336-029, -031, -037 . . AND -041)	1	1	F
61	MS21042L3	.NUT	1	1	
62	AN960PD10L	.WASHER (REPLACED BY AN960JD10L)	1		
62	AN960JD10L	.WASHER (REPLACES AN960PD10L)	1		
63	AN960PD10	.WASHER (REPLACED BY AN960JD10)	1		
63	AN960JD10	.WASHER (REPLACES AN960PD10)	1		
64	AN520-10R16	.SCREW (REPLACED BY MS35207-267)	1		
64	MS35207-267	.SCREW (REPLACES AN520-10R16)	1		
65	MS25281R7	.CLAMP (REPLACED BY MS25281-R7)	1		
65	MS25281-R7	.CLAMP (REPLACES MS25281R7)	1		
66	NAS43DD3-30	.SPACER	1	1	
67	60-003-1N17	.GROMMET (MAKE FROM MS21266-1N)	1		
67	MS21266-1N	.GROMMET	1		
68	MS35489-17	.GROMMET	1	1	G
69	MS35489-6	.GROMMET	1	1	DE
70	206-075-524-001	.CABLE ASSY (USBL ON 206-075-336-019 AND -029) . . .	1	1	B
70	206-075-524-011	.CABLE ASSY (USBL ON 206-075-336-031)	1		D
70	206-075-198-001	.CABLE ASSY (USBL ON 206-075-336-037)	1	6	E
70	206-075-198-009	.CABLE ASSY (USBL ON 206-075-336-041)	1		J
71	AN3115-1	..RECEPTACLE, PITOT HEATER DISC (REFERENCE DESIGNATOR P29)	1	1	

(1) INDEX NUMBER	(2) PART NUMBER	(3) ITEM NAME	(4) UNIT PER ASSY	(5) A V A I L	(6) U O C
		FIGURE: 96-14. Console installation, overhead (S/N 584 thru 2211) (Cont'd)			
72	MS3126E10-6S	..CONNECTOR, BATTERY TEMP SWITCH (REFERENCE DESIGNATOR P207)	1	1	H
73	MS3126E10-6S	..CONNECTOR, RPM SENSOR (REFERENCE DESIGNATOR . . . P199)	1	1	
74	206-075-524-005	..POTENTIOMETER, RESISTOR EMPTY ADJ (REFERENCE . . . DESIGNATOR R5,R6)	2	1	C
74	206-075-198-005	..POTENTIOMETER, RESISTOR FULL ADJ (REFERENCE . . . DESIGNATOR R5,R6)	2		H
75	MS3126E12-10S	..CONNECTOR, LOAD METER/FUEL PRESS (REFERENCE . . . DESIGNATOR P205)	1	1	G
76	MS3126E10-6S	..CONNECTOR, FUEL QTY IND ENG OIL PRESS/TEMP (REFERENCE DESIGNATOR P202,P204)	2	1	G
77	MS3126E10-6SW	..CONNECTOR, XMSN OIL PRESS/TEMP (REFERENCE DESIGNATOR P203)	1	1	G
78	MS3126E14-19S	..CONNECTOR, INST CLUSTER (REFERENCE DESIGNATOR . . P177)	1	1	B
79	MS3106R10SL-3S	..CONNECTOR, GAS PROD TACH IND DISC (REPLACED BY . . MS3456W10SL-3S) (REFERENCE DESIGNATOR P3)	1		B
79	MS3456W10SL-3S	..CONNECTOR, GAS PROD TACH IND DISC (REPLACES MS3106R10SL-3S) (REFERENCE DESIGNATOR P3)	1		B
79	MS3406R10S3S	..CONNECTOR, GAS PROD TACH IND DISC (REFERENCE . . . DESIGNATOR P3)	1		D
79	MS3456W10SL3S	..CONNECTOR, GAS PROD TACH IND DISC (REPLACED BY . . MS3456W10SL-3S) (REFERENCE DESIGNATOR P3)	1	0	H
79	MS3456W10SL-3S	..CONNECTOR, GAS PROD TACH IND DISC (REPLACES MS3456W10SL3S) (REFERENCE DESIGNATOR P3) (ALTERNATE PART)	1	0	H
79	MS3456W10SC3S	..CONNECTOR, GAS PROD TACH IND DISC (REFERENCE . . . DESIGNATOR P3)	1		
80	MS3416-10EN	..BACKSHELL (REPLACED BY M85049/31-10W)	1		
80	M85049/31-10W	..BACKSHELL (REPLACES MS3416-10EN)	1		
81	MS3126E12-10SW	..CONNECTOR, TOT (REFERENCE DESIGNATOR P206)	1	1	G
82	MS3106R14S-7S	..CONNECTOR, ROTOR TACH IND DISC, PWR TUBE TACH . . . IND DISC (REFERENCE DESIGNATOR P1,P2)	2		B
82	MS3406R14S-7S	..CONNECTOR, ROTOR TACH IND DISC, PWR TUBE TACH . . . IND DISC (REFERENCE DESIGNATOR P1,P2)	2		D
82	MS3456W14S7S	..CONNECTOR, ROTOR TACH IND DISC, PWR TUBE TACH . . . IND DISC (REFERENCE DESIGNATOR P1,P2) (ALTERNATE PART)	2	1	H
82	30-051R14S-7S	..CONNECTOR, ROTOR TACH IND DISC, PWR TUBE TACH . . . IND DISC (REFERENCE DESIGNATOR P1,P2)	2		
83	MS3416-14EN	..BACKSHELL (REPLACED BY M85049/31-14W)	2		
83	M85049/31-14W	..BACKSHELL (REPLACES MS3416-14EN)	2		
84	MS3124E12-10S	..CONNECTOR, TRANS DISC (REFERENCE DESIGNATOR . . . J9)	1	1	
85	CA20309-188	..CONNECTOR, ENGINE DISC (REPLACED BY 30-078-1) . . (REFERENCE DESIGNATOR J12)	1		C
85	30-078-1	..CONNECTOR, ENGINE DISC (REPLACES CA20309-188) . . (REFERENCE DESIGNATOR J12)	1		C

(1) INDEX NUMBER	(2) PART NUMBER	(3) ITEM NAME	(4) UNIT PER ASSY	(5) A V A I L	(6) U O C
		FIGURE: 96-14. Console installation, overhead (S/N 584 thru 2211) (Cont'd)			
86	MS3057-12A	..CLAMP (REPLACED BY M85049/41-12A)	1	1	C
86	M85049/41-12A	..BACKSHELL (REPLACES MS3057-12A)	1	1	C
87	AN3420-12	..BUSHING	1		C
88	30-078-1	..CONNECTOR, ENGINE DISC (NOTE 1) (REPLACED BY . . . MS3450KT20-27S) (REFERENCE DESIGNATOR J12)	1		H
88	MS3450KT20-27S	..CONNECTOR, ENGINE DISC (NOTE 1) (REPLACES 30-078-1) (REFERENCE DESIGNATOR J12)	1	1	H
89	M39029/86-468	..CONTACT (NOTE 1)	1		
90	M39029/86-464	..CONTACT (NOTE 1)	1	1	
91	MS3100K20-29S	..CONNECTOR, ENGINE DISC (REPLACED BY MS3400K20-29S) (REFERENCE DESIGNATOR J176)	1		B
91	MS3400K20-29S	..CONNECTOR, ENGINE DISC (REPLACES MS3100K20-29S) (REFERENCE DESIGNATOR J176)	1		BD
91	MS3450K20-29S	..CONNECTOR, ENGINE DISC (REPLACED BY MS3450KT20-29S) (REFERENCE DESIGNATOR J176)	1		H
91	MS3450KT20-29S	..CONNECTOR, ENGINE DISC (REPLACES MS3450K20-29S) (REFERENCE DESIGNATOR J176) (ALTERNATE PARTS)	1		H
91	30-049K20-29S	..CONNECTOR, ENGINE DISC (REFERENCE DESIGNATOR . . . J176)	1		
91	MS3450W20-29S	..CONNECTOR, ENGINE DISC (REFERENCE DESIGNATOR . . . J176)	1		
92	MS3416-20EN	..BACKSHELL (REPLACED BY M85049/31-20W)	1	0	
92	M85049/31-20W	..BACKSHELL (REPLACES MS3416-20EN)	1	0	
93	MS3106R14S-5S	..CONNECTOR, FUEL VALVE (REPLACED BY MS3406R14S-5S) (REFERENCE DESIGNATOR P28)	1		B
93	MS3406R14S-5S	..CONNECTOR, FUEL VALVE (REPLACES MS3106R14S-5S) (REFERENCE DESIGNATOR P28)	1		BD
93	MS3456W14S5S	..CONNECTOR, FUEL VALVE (REPLACED BY MS3456W14S-5S) (REFERENCE DESIGNATOR P28)	1	0	H
93	MS3456W14S-5S	..CONNECTOR, FUEL VALVE (REPLACES MS3456W14S5S) . . (REFERENCE DESIGNATOR P28)	1	0	H
94	MS3416-14EN	..BACKSHELL (REPLACED BY M85049/31-14W)	1		
94	M85049/31-14W	..BACKSHELL (REPLACES MS3416-14EN)	1		
95	PT06E8-4S	..CONNECTOR, TORQUE METER (REPLACED BY 30-175-5S) (REFERENCE DESIGNATOR P182)	1	1	C
95	30-175-5S	..CONNECTOR, TORQUE METER (REPLACES PT06E8-4S) . . . (REFERENCE DESIGNATOR P182)	1	1	C
96	MS3406R12S3S	..CONNECTOR, TRANS OIL PRESS SWITCH, ENG OIL TEMP . BULB DISC (REPLACED BY MS3456W12S3S) (REFERENCE DESIGNATOR P4, P11)	2		C, H
96	MS3456W12S3S	..CONNECTOR, TRANS OIL PRESS SWITCH, ENG OIL TEMP . BULB DISC (REPLACES MS3406R12S3S) (REFERENCE DESIGNATOR P4, P11)	2		C, H
96	MS3456R12S3S	..CONNECTOR, TRANS OIL PRESS SWITCH, ENG OIL TEMP . BULB DISC (REFERENCE DESIGNATOR P4, P11) (ALTERNATE PART)	2		H
96	30-051R12S-3S	..CONNECTOR, TRANS OIL PRESS SWITCH, ENG OIL TEMP . BULB DISC (NOTE 2) (REFERENCE DESIGNATOR P1, P2)	2		

(1) INDEX NUMBER	(2) PART NUMBER	(3) ITEM NAME	(4) UNIT PER ASSY	(5) A V A I L	(6) U O C
		FIGURE: 96-14. Console installation, overhead (S/N 584 thru 2211) (Cont'd)			
97	MS3418-12N	..BACKSHELL (REPLACED BY MS3418-12A)	2		
97	MS3418-12A	..BACKSHELL (REPLACES MS3418-12N)	2		
97	MS3410-F-12	..BACKSHELL (NOTE 2)	2		
98	1-480305-0	..CONNECTOR, STROBE FLASHER DISC (REFERENCE DESIGNATOR P194)	1	1	
99	MRAC41SG7HVL	..CONNECTOR, CAUTION LIGHTS (USBL ON 206-075-198-001 AND -009) (REFERENCE DESIGNATOR P209)	1		H
100	MS3124F14-12S	..CONNECTOR, TAIL BOOM DISC (REFERENCE DESIGNATOR J24)	1	1	
101	MS3108R12S-3S	..CONNECTOR, ENG OIL TEMP BULB DISC (REPLACED BY . . MS3408R12S-3S) (REFERENCE DESIGNATOR P11)	1		B
101	MS3408R12S-3S	..CONNECTOR, ENG OIL TEMP BOLB DISC (NOTE 3) (REPLACES MS3108R12S-3S) (REFERENCE DESIGNATOR P11)	1		B
101	30-051R12S-3S	..CONNECTOR, ENG OIL TEMP BULB DISC (NOTE 2) (REFERENCE DESIGNATOR P11)	1		
101	MS3456W12S3S	..CONNECTOR, ENG OIL TEMP BULB DISC (NOTE 3) (REPLACED BY MS3456W12S-3S) (REFERENCE DESIGNATOR P11)	1		
101	MS3456W12S-3S	..CONNECTOR, ENG OIL TEMP BULB DISC (NOTE 3) (REPLACES MS3456W12S3S) (REFERENCE DESIGNATOR P11)	1		
102	MS3410-F-12	..BACKSHELL (NOTE 2)	1		
102	MS3418-12N	..BACKSHELL (NOTE 3) (REPLACED BY MS3418-12A)	1		
102	MS3418-12A	..BACKSHELL (NOTE 3) (REPLACES MS3418-12N)	1		
103	YZ18H	..QUICK DISCONNECT (ALTERNATE PART)	2	0	
103	320555	..QUICK DISCONNECT	2	1	
104	30-010-1	..CAP, END (REPLACED BY 30-266-1)	14	1	H
104	30-266-1	..CAP, END (REPLACES 30-010-1)	14	1	H
105	30-010-1	..CAP, END (REPLACED BY 30-266-1)	3	1	J
105	30-266-1	..CAP, END (REPLACES 30-010-1)	3	1	J
		NOTE 1: USE M39029/86-468 CONTACT, M39029/86-464 CONTACT AND M5450KT20-27S CONNECTOR AS A UNIT.			
		NOTE 2: USE 30-051R12S-3S CONNECTOR AND MS3410-F-12 BACKSHELL AS A UNIT.			
		NOTE 3: USE MS3456W12S3S CONNECTOR AND MS3418-12N BACKSHELL AS A UNIT.			

(1) INDEX NUMBER	(2) PART NUMBER	(3) ITEM NAME	(4) UNIT PER ASSY	(5) A V A I L	(6) U O C																														
		<p>FIGURE: 96-14. Console installation, overhead (S/N 584 thru 2211) (Cont'd)</p> <p>USABLE ON CODES</p> <table><tr><td>CODE</td><td>MODEL</td><td>SERIAL NUMBER</td></tr><tr><td>A</td><td>206A/B</td><td>584-790</td></tr><tr><td>B</td><td>206A/B</td><td>584-913</td></tr><tr><td>C</td><td>206A/B</td><td>584-1657</td></tr><tr><td>D</td><td>206B</td><td>914-1657</td></tr><tr><td>E</td><td>206B</td><td>1658-1902</td></tr><tr><td>F</td><td>206B/BIII</td><td>791-2211</td></tr><tr><td>G</td><td>206B/BIII</td><td>914-2211</td></tr><tr><td>H</td><td>206B/BIII</td><td>1658-2211</td></tr><tr><td>J</td><td>206B/BIII</td><td>1903-2211</td></tr></table> <p>1) UNLESS A USABLE ON PART NUMBER IS LISTED IN THE ITEM NAME COLUMN; NO CODE INDICATES THE PART APPLIES TO ALL SERIAL NUMBERS.</p> <p>2) IF THE SERIAL NUMBER IS BLANK THE PART APPLIES TO ALL SERIAL NUMBERS FOR THAT MODEL.</p>	CODE	MODEL	SERIAL NUMBER	A	206A/B	584-790	B	206A/B	584-913	C	206A/B	584-1657	D	206B	914-1657	E	206B	1658-1902	F	206B/BIII	791-2211	G	206B/BIII	914-2211	H	206B/BIII	1658-2211	J	206B/BIII	1903-2211			
CODE	MODEL	SERIAL NUMBER																																	
A	206A/B	584-790																																	
B	206A/B	584-913																																	
C	206A/B	584-1657																																	
D	206B	914-1657																																	
E	206B	1658-1902																																	
F	206B/BIII	791-2211																																	
G	206B/BIII	914-2211																																	
H	206B/BIII	1658-2211																																	
J	206B/BIII	1903-2211																																	



206A/B/B3-96-1015
C0000

(1) INDEX NUMBER	(2) PART NUMBER	(3) ITEM NAME	(4) UNIT PER ASSY	(5) A V A I L	(6) U O C
		FIGURE: 96-15. Console installation, overhead (S/N 2212 thru SUB)			
	206-075-336-041	CONSOLE INSTL, OVERHEAD (SEE FIG. 6 FOR NHA)	REF		
	206-075-336-107	CONSOLE INSTL, OVERHEAD (SEE FIG. 6 FOR NHA)	REF		
	206-075-336-101	CONSOLE INSTL, OVERHEAD (SEE FIG. 6 FOR NHA)	REF		
	206-075-336-115	CONSOLE INSTL, OVERHEAD (SEE FIG. 6 FOR NHA)	REF		
	206-075-336-121	CONSOLE INSTL, OVERHEAD (SEE FIG. 6 FOR NHA)	REF		
	206-075-336-109	CONSOLE INSTL, OVERHEAD (SEE FIG. 6 FOR NHA)	REF		
	206-075-336-125	CONSOLE INSTL, OVERHEAD (SEE FIG. 6 FOR NHA)	REF		
	206-075-336-129	CONSOLE INSTL, OVERHEAD (SEE FIG. 6 FOR NHA)	REF		
	206-075-336-131	CONSOLE INSTL, OVERHEAD (SEE FIG. 6 FOR NHA)	REF		
	206-075-336-143	CONSOLE INSTL, OVERHEAD (SEE FIG. 6 FOR NHA)	REF		
	206-075-336-145	CONSOLE INSTL, OVERHEAD (SEE FIG. 6 FOR NHA)	REF		
1	MS25171-4S	.NIPPLE	1	1	C
2	NAS679A5	.NUT (REPLACED BY MS21042L5)	1		
2	MS21042L5	.NUT (REPLACES NAS679A5)	1		
3	AN935-516L	.WASHER (REPLACED BY MS35338-45)	1		C
3	MS35338-45	.WASHER (REPLACES AN935-516L)	1		C
4	206-075-356-021	.CABLE ASSY (USBL ON 206-075-336-101, -107, -109 . . AND -115)	1	1	C
5	206-075-524-009	.CABLE ASSY (USBL ON 206-075-336-101, -107, -109 . . AND -115)	1	1	C
6	AN316-5R	.NUT	1	1	C
7	206-075-336-007	.JUNCTION BLOCK	1	1	C
8	NAS467-5-20	.BOLT	1	1	C
9	206-075-336-009	.INSULATOR	1	1	C
10	MS25171-4S	.NIPPLE	1	1	P
10	MS25171-3S	.NIPPLE	1	1	Y
11	NAS679A5	.NUT (REPLACED BY MS21042L5)	1		P, Y
11	MS21042L5	.NUT (REPLACES NAS679A5)	1		P, Y
12	AN935-516L	.WASHER (REPLACED BY MS35338-45)	1		P, Y
12	MS35338-45	.WASHER (REPLACES AN935-516L)	1		P, Y
13	206-075-356-103	.CABLE ASSY (USBL ON 206-075-336-125, -129 AND . . . -131)	1	1	P
13	206-075-793-101	.CABLE ASSY (USBL ON 206-075-336-143 AND -145) . . .	1	6	Y
14	206-075-524-103	.CABLE ASSY (USBL ON 206-075-336-125, -129 AND . . . -131)	1	1	P
14	206-075-793-129	.CABLE ASSY (USBL ON 206-075-336-143 AND -145) . . .	1	6	Y
15	AN316-5R	.NUT	1	1	P, Y
16	206-075-336-007	.JUNCTION BLOCK	1	1	P, Y
17	NAS467-5-20	.BOLT	1	1	P
17	NAS467-5-18	.BOLT	1	6	Y
18	206-075-336-009	.INSULATOR	1	1	P, Y
19	AN960PD4L	.WASHER (REPLACED BY AN960JD4L)	4		P, Y
19	AN960JD4L	.WASHER (REPLACES AN960PD4L)	4		P, Y
20	NAS679A3	.NUT (REPLACED BY MS21042L3)	1		C
20	MS21042L3	.NUT (REPLACES NAS679A3)	1		C
21	AN960PD10L	.WASHER (REPLACED BY AN960JD10L)	1		C
21	AN960JD10L	.WASHER (REPLACES AN960PD10L)	1		C
22	AN960PD10	.WASHER (REPLACED BY AN960JD10)	1		C
22	AN960JD10	.WASHER (REPLACES AN960PD10)	1		C

(1) INDEX NUMBER	(2) PART NUMBER	(3) ITEM NAME	(4) UNIT PER ASSY	(5) A V A I L	(6) U O C
		FIGURE: 96-15. Console installation, overhead (S/N 2212 thru SUB) (Cont'd)			
23	AN520-10R16	.SCREW (REPLACED BY MS35207-267)	1		C
23	MS35207-267	.SCREW (REPLACES AN520-10R16)	1		C
24	NAS43DD3-30	.SPACER	1	1	C
25	MS25281-R7	.CLAMP	1	1	C
	33-001-101-1	.SUPPORT INSTL (REPLACED BY 33-001-101-1-08)	2	0	P,Y
	33-001-101-1-08	.SUPPORT INSTL (REPLACES 33-001-101-1)	2	0	P,Y
26	MS21042L3	.NUT	1	1	
27	AN960JD10L	.WASHER	1		
28	MS27039-1-08	.SCREW	1	1	
29	MS21919WDG6	.CLAMP	2	1	P,Y
30	206-075-198-103	.CABLE ASSY, INSTRUMENTS (SEE FIG. 16 FOR BREAKDOWN) (USBL ON 206-075-336-101)	1	6	F
30	206-075-198-105	.CABLE ASSY, INSTRUMENTS (SEE FIG. 16 FOR BREAKDOWN) (USBL ON 206-075-336-109 AND -115)	1	6	I
30	206-075-198-109	.CABLE ASSY, INSTRUMENTS (SEE FIG. 16 FOR BREAKDOWN) (USBL ON 206-075-336-109 AND -121)	1	6	L
30	206-075-198-115	.CABLE ASSY, INSTRUMENTS (SEE FIG. 16 FOR BREAKDOWN) (USBL ON 206-075-336-125)	1	0	N
30	206-075-198-125	.CABLE ASSY, INSTRUMENTS (SEE FIG. 16 FOR BREAKDOWN) (USBL ON 206-075-336-129 AND -131)	1	0	Q
30	206-075-198-127	.CABLE ASSY, INSTRUMENTS (SEE FIG. 16 FOR BREAKDOWN) (USBL ON 206-075-336-131)	1	0	S
30	206-075-198-129	.CABLE ASSY, INSTRUMENTS (SEE FIG. 16 FOR BREAKDOWN) (USBL ON 206-075-336-131)	1	0	V
30	206-075-198-131	.CABLE ASSY, INSTRUMENTS (SEE FIG. 16 FOR BREAKDOWN) (USBL ON 206-075-336-131)	1	0	W
30	206-075-793-135	.CABLE ASSY, INSTRUMENTS (SEE FIG. 16 FOR BREAKDOWN) (USBL ON 206-075-336-143)	1	6	Y
31	206-075-198-107	.CABLE ASSY, INSTRUMENTS (SEE FIG. 16 FOR BREAKDOWN) (USBL ON 206-075-336-109, -115, -125, -129 AND -131)	1	6	K
31	206-075-793-123	.CABLE ASSY, INSTRUMENTS (SEE FIG. 16 FOR BREAKDOWN) (USBL ON 206-075-336-143 AND -145)	1	6	Y
32	206-075-198-121	.CABLE ASSY, INSTRUMENTS (SEE FIG. 16 FOR BREAKDOWN) (USBL ON 206-075-336-125, -129 AND -131)	1	6	P
32	206-075-793-109	.CABLE ASSY, INSTRUMENTS (SEE FIG. 16 FOR BREAKDOWN) (USBL ON 206-075-336-143 AND -145)	1	6	Y
33	206-075-793-139	.CABLE ASSY, BASIC SHIP (SEE FIG. 16 FOR BREAKDOWN) (USBL ON 206-075-336-145)	1		Z
34	206-075-086-019	.BUS BAR	1	1	D
35	206-075-086-013	.BUS BAR	2	1	B,G
36	206-075-086-021	.BUS BAR	1	1	D
	206-075-336-033	.CONSOLE ASSY, OVERHEAD (USBL ON 206-075-336-041 . AND -107)	1		B
	206-075-336-103	.CONSOLE ASSY, OVERHEAD (USBL ON 206-075-336-101)	1		F
	206-075-336-117	.CONSOLE ASSY, OVERHEAD (USBL ON 206-075-336-115 . AND -121)	1		J

(1) INDEX NUMBER	(2) PART NUMBER	(3) ITEM NAME	(4) UNIT PER ASSY	(5) A V A I L	(6) U O C
		FIGURE: 96-15. Console installation, overhead (S/N 2212 thru SUB) (Cont'd)			
	206-075-336-111	.CONSOLE ASSY, OVERHEAD (USBL ON 206-075-336-109, -125 AND -129)	1		M
	206-075-336-133	.CONSOLE ASSY, OVERHEAD (USBL ON 206-075-336-131) (REPLACED BY 206-075-336-137)	1		R
	206-075-336-137	.CONSOLE ASSY, OVERHEAD (USBL ON 206-075-336-131 . AND -143) (REPLACES 206-075-336-133)	1		T
	206-075-336-139	.CONSOLE ASSY (USBL ON 206-075-336-131, -143 AND . . -145)	1		X
37	NAS679A3	..NUT (REPLACED BY MS21042L3)	3		
37	MS21042L3	..NUT (REPLACES NAS679A3)	3		
38	AN960D10L	..WASHER	3	0	
39	NAS6203-4	..BOLT	3	1	
40	206-075-086-019	..BUS BAR	1	1	
41	206-075-086-013	..BUS BAR	2	1	R, U
42	206-075-086-021	..BUS BAR	1	1	
43	AN520-10R8	..SCREW (REPLACED BY MS35207-263)	1		
43	MS35207-263	..SCREW (REPLACES AN520-10R8)	1		
44	AN960PD10L	..WASHER (REPLACED BY AN960JD10L)	1		
44	AN960JD10L	..WASHER (REPLACES AN960PD10L)	1		
45	MS25281-R12	..CLAMP	1	1	
46	MS21042L3	..NUT	1	1	
47	AN960PD10L	..WASHER (REPLACED BY AN960JD10L)	2		
47	AN960JD10L	..WASHER (REPLACES AN960PD10L)	2		
48	MS35207-267	..SCREW	1	1	
49	NAS43DD3-26	..SPACER	1		
50	MS25281-R12	..CLAMP	1	1	
51	P312	..PLUG BUTTON (ALTERNATE PARTS)	1		
51	DP-312 2613BLK	..PLUG BUTTON	1		
51	100-050B312	..PLUG BUTTON	1	1	
52	P500	..PLUG BUTTON (REPLACED BY 100-050B500)	25		
52	100-050B500	..PLUG BUTTON (REPLACES P500) (ALTERNATE PART)	25		
52	DP-500 2643BLK	..PLUG BUTTON	25		
53	P500	..PLUG BUTTON (REPLACED BY 100-050B500)	1		
53	100-050B500	..PLUG BUTTON (REPLACES P500) (ALTERNATE PART)	1		
53	DP-500 2643BLK	..PLUG BUTTON	1		
54	MS25244-15	..CIRCUIT BREAKER	1	1	
55	P500	..PLUG BUTTON (REPLACED BY 100-050B500)	1		
55	100-050B500	..PLUG BUTTON (REPLACES P500) (ALTERNATE PART)	1		
55	DP-500 2643BLK	..PLUG BUTTON	1		
56	MS24509-5	..CIRCUIT BREAKER (REPLACED BY MS24509-A-5)	1	0	U
56	MS24509-A-5	..CIRCUIT BREAKER (REPLACES MS24509-5)	1	0	U
57	MS25082-8	..NUT (REPLACED BY MS25082-21)	1		
57	MS25082-21	..NUT (REPLACES MS25082-8)	1		
58	MS24509-5	..CIRCUIT BREAKER (REPLACED BY MS24509-A-5) (REFERENCE DESIGNATOR CB5)	1	0	

(1) INDEX NUMBER	(2) PART NUMBER	(3) ITEM NAME	(4) UNIT PER ASSY	(5) A V A I L	(6) U O C
		FIGURE: 96-15. Console installation, overhead (S/N 2212 thru SUB) (Cont'd)			
58	MS24509-A-5	..CIRCUIT BREAKER (REPLACES MS24509-5) (REFERENCE DESIGNATOR CB5)	1	0	
59	MS24523-22	..SWITCH (REFERENCE DESIGNATOR S1)	1	1	
60	MS24524-31	..SWITCH (REFERENCE DESIGNATOR S90)	1	1	
61	MS26574-5	..CIRCUIT BREAKER (REFERENCE DESIGNATOR CB2)	7	1	
62	MS26574-10	..CIRCUIT BREAKER (REFERENCE DESIGNATOR CB3)	1	1	
63	P625	..PLUG BUTTON (REPLACED BY 100-050B625)	1		
63	100-050B625	..PLUG BUTTON (REPLACES P625) (ALTERNATE PART)	1		
63	DP-625 2663BLK	..PLUG BUTTON	1		
64	P375	..PLUG BUTTON (REPLACED BY 100-050B375)	1		
64	100-050B375	..PLUG BUTTON (REPLACES P375) (ALTERNATE PART)	1		
64	DP-375 2617BLK	..PLUG BUTTON	1		
65	MS26574-10	..CIRCUIT BREAKER (REFERENCE DESIGNATOR CB3)	2	1	
66	MS26574-1/2	..CIRCUIT BREAKER (REFERENCE DESIGNATOR CB1)	2	1	
67	MS22073-5	..CIRCUIT BREAKER (REFERENCE DESIGNATOR CB7)	1	1	
68	MS22073-1/2	..CIRCUIT BREAKER (REFERENCE DESIGNATOR CB1)	1	1	
69	P750	..PLUG BUTTON (REPLACED BY 100-050B750)	3	0	
69	100-050B750	..PLUG BUTTON (REPLACES P750) (ALTERNATE PART)	3	0	
69	DP-750 2683BLK	..PLUG BUTTON	3		
70	SC628P	..HORN, ENGINE OUT WARNING (REFERENCE DESIGNATOR . DS1)	1	1	
71	AN936-A6	..WASHER	2		
	33-001-001-2	..SUPPORT INSTL	1	0	
72	MS21042L3	..NUT	1	1	
73	MS35338-43	..WASHER	2	1	
74	MS35650-302	..NUT	1	1	
75	AN960D10L	..WASHER	4	0	
76	MS35650-302	..NUT	1	1	
77	MS35207-265	..SCREW	1	1	
78	GH3	..GROMMET	10	1	
79	UA3T10	..STUD	10	1	
80	206-075-336-035	..PANEL	1		B
80	206-075-336-105	..PANEL (REPLACED BY 206-075-336-113)	1	0	E
80	206-075-336-119	..PANEL	1		J
80	206-075-336-113	..PANEL (REPLACES 206-075-336-105)	1		G
80	206-075-336-135	..PANEL	1		R, T
80	206-075-336-141	..PANEL	1		X
81	MS35489-6	..GROMMET	1	1	H
82	60-003-1N17	..GROMMET (MAKE FROM MS21266-1N)	1		
82	MS21266-1N	..GROMMET	1		

(1) INDEX NUMBER	(2) PART NUMBER	(3) ITEM NAME	(4) UNIT PER ASSY	(5) A V A I L	(6) U O C																																																																														
		<p>FIGURE: 96-15. Console installation, overhead (S/N 2212 thru SUB) (Cont'd)</p> <p>USABLE ON CODES</p> <table><tr><th>CODE</th><th>MODEL</th><th>SERIAL NUMBER</th></tr><tr><td>A</td><td>206BIII</td><td>2212-2488</td></tr><tr><td>B</td><td>206BIII</td><td>2212-2878</td></tr><tr><td>C</td><td>206BIII</td><td>2212-3566</td></tr><tr><td>D</td><td>206BIII</td><td>2489-4044</td></tr><tr><td>E</td><td>206BIII</td><td>2879-3041</td></tr><tr><td>F</td><td>206BIII</td><td>2879-3216</td></tr><tr><td>G</td><td>206BIII</td><td>2879-4044</td></tr><tr><td>H</td><td>206BIII</td><td>2879-SUB</td></tr><tr><td>I</td><td>206BIII</td><td>3217-3386</td></tr><tr><td>J</td><td>206BIII</td><td>3217-3474</td></tr><tr><td>K</td><td>206BIII</td><td>3217-4310</td></tr><tr><td>L</td><td>206BIII</td><td>3387-3566</td></tr><tr><td>M</td><td>206BIII</td><td>3475-4044</td></tr><tr><td>N</td><td>206BIII</td><td>3567-4004</td></tr><tr><td>P</td><td>206BIII</td><td>3567-4310</td></tr><tr><td>Q</td><td>206BIII</td><td>4005-4128</td></tr><tr><td>R</td><td>206BIII</td><td>4045-4128</td></tr><tr><td>S</td><td>206BIII</td><td>4129-4204</td></tr><tr><td>T</td><td>206BIII</td><td>4129-4260</td></tr><tr><td>U</td><td>206BIII</td><td>4129-SUB</td></tr><tr><td>V</td><td>206BIII</td><td>4205-4216</td></tr><tr><td>W</td><td>206BIII</td><td>4217-4310</td></tr><tr><td>X</td><td>206BIII</td><td>4261-SUB</td></tr><tr><td>Y</td><td>206BIII</td><td>4311-SUB</td></tr><tr><td>Z</td><td>206BIII</td><td>4395-SUB</td></tr></table> <p>1) UNLESS A USABLE ON PART NUMBER IS LISTED IN THE ITEM NAME COLUMN; NO CODE INDICATES THE PART APPLIES TO ALL SERIAL NUMBERS.</p> <p>2) IF THE SERIAL NUMBER IS BLANK THE PART APPLIES TO ALL SERIAL NUMBERS FOR THAT MODEL.</p>	CODE	MODEL	SERIAL NUMBER	A	206BIII	2212-2488	B	206BIII	2212-2878	C	206BIII	2212-3566	D	206BIII	2489-4044	E	206BIII	2879-3041	F	206BIII	2879-3216	G	206BIII	2879-4044	H	206BIII	2879-SUB	I	206BIII	3217-3386	J	206BIII	3217-3474	K	206BIII	3217-4310	L	206BIII	3387-3566	M	206BIII	3475-4044	N	206BIII	3567-4004	P	206BIII	3567-4310	Q	206BIII	4005-4128	R	206BIII	4045-4128	S	206BIII	4129-4204	T	206BIII	4129-4260	U	206BIII	4129-SUB	V	206BIII	4205-4216	W	206BIII	4217-4310	X	206BIII	4261-SUB	Y	206BIII	4311-SUB	Z	206BIII	4395-SUB			
CODE	MODEL	SERIAL NUMBER																																																																																	
A	206BIII	2212-2488																																																																																	
B	206BIII	2212-2878																																																																																	
C	206BIII	2212-3566																																																																																	
D	206BIII	2489-4044																																																																																	
E	206BIII	2879-3041																																																																																	
F	206BIII	2879-3216																																																																																	
G	206BIII	2879-4044																																																																																	
H	206BIII	2879-SUB																																																																																	
I	206BIII	3217-3386																																																																																	
J	206BIII	3217-3474																																																																																	
K	206BIII	3217-4310																																																																																	
L	206BIII	3387-3566																																																																																	
M	206BIII	3475-4044																																																																																	
N	206BIII	3567-4004																																																																																	
P	206BIII	3567-4310																																																																																	
Q	206BIII	4005-4128																																																																																	
R	206BIII	4045-4128																																																																																	
S	206BIII	4129-4204																																																																																	
T	206BIII	4129-4260																																																																																	
U	206BIII	4129-SUB																																																																																	
V	206BIII	4205-4216																																																																																	
W	206BIII	4217-4310																																																																																	
X	206BIII	4261-SUB																																																																																	
Y	206BIII	4311-SUB																																																																																	
Z	206BIII	4395-SUB																																																																																	

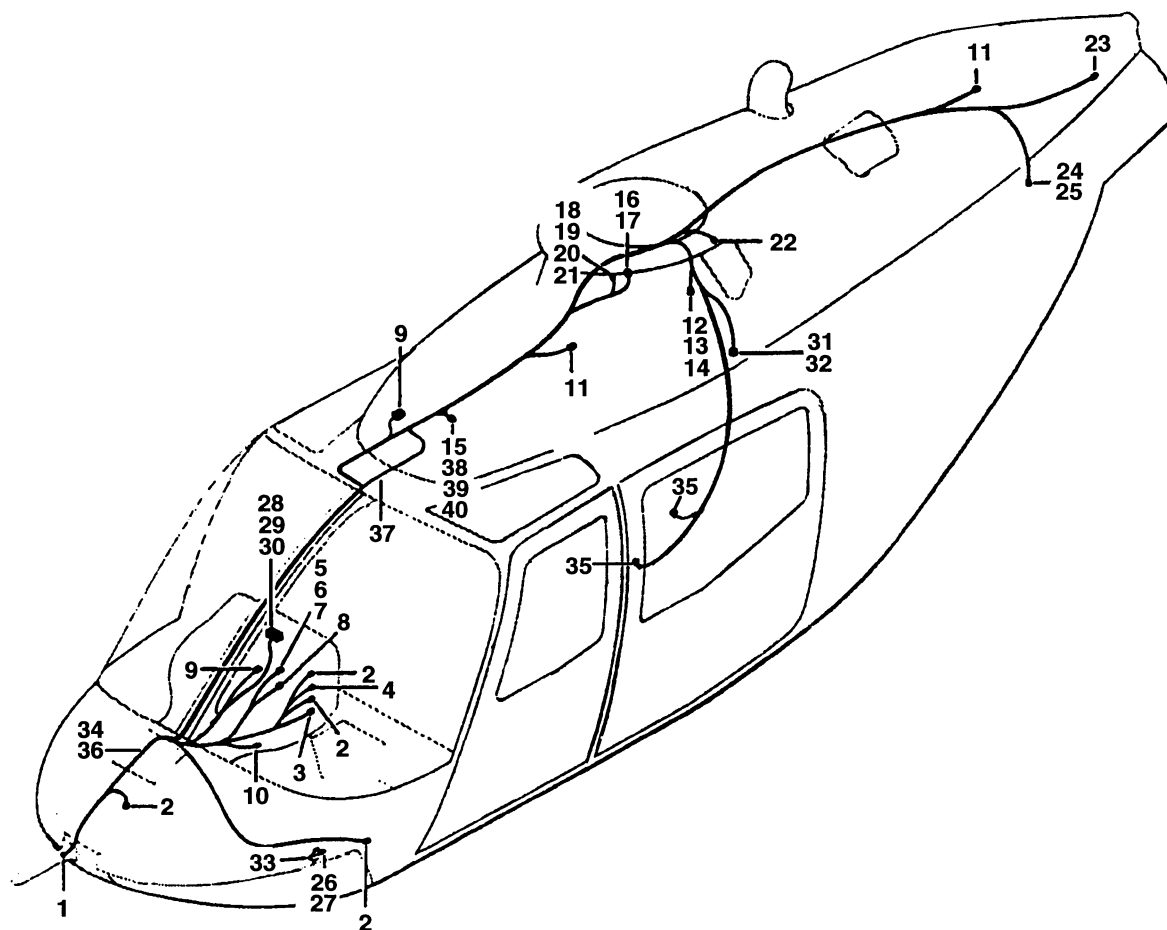

206A/B/B3-96-1016
C0000

Figure 96-16. Cable assembly, instruments (S/N 2879 thru SUB)

(1) INDEX NUMBER	(2) PART NUMBER	(3) ITEM NAME	(4) UNIT PER ASSY	(5) A V A I L	(6) U O C
		FIGURE: 96-16. Cable assembly, instruments (S/N 2879 thru SUB)			
	206-075-198-103	CABLE ASSY, INSTRUMENTS (SEE FIG. 15 FOR NHA)	REF	6	A
	206-075-198-105	CABLE ASSY, INSTRUMENTS (SEE FIG. 15 FOR NHA)	REF	6	D
	206-075-198-109	CABLE ASSY, INSTRUMENTS (SEE FIG. 15 FOR NHA)	REF	6	G
	206-075-198-115	CABLE ASSY, INSTRUMENTS (SEE FIG. 15 FOR NHA)	REF	0	H
	206-075-198-125	CABLE ASSY, INSTRUMENTS (SEE FIG. 15 FOR NHA)	REF	0	L
	206-075-198-127	CABLE ASSY, INSTRUMENTS (SEE FIG. 15 FOR NHA)	REF	0	P
	206-075-198-129	CABLE ASSY, INSTRUMENTS (SEE FIG. 15 FOR NHA)	REF	0	Q
	206-075-198-131	CABLE ASSY, INSTRUMENTS (SEE FIG. 15 FOR NHA)	REF	0	R
	206-075-793-135	CABLE ASSY, BASIC SHIP PRIMARY ELECTRICAL SYSTEM . . (SEE FIG. 15 FOR NHA)	REF	6	U
1	206-075-793-139 AN3115-1	CABLE ASSY, BASIC SHIP (SEE FIG. 15 FOR NHA)RECEPTACLE, PITOT TUBE HEATER (REFERENCE DESIGNATOR P29)	REF 1		V
2	MS3126E10-6S	.CONNECTOR, ENG RPM SIG COND, FUEL QTY IND, ENG OIL . PRESS/TEMP, BATT TEMP SWITCH (REFERENCE DESIGNATOR P199, P202, P204, P207)	4	1	
3	MS3126E12-10S	.CONNECTOR, LOADMETER/FUEL PRESS (REFERENCE DESIGNATOR P205)	1	1	
4	MS3126E10-6SW	.CONNECTOR, XMSN OIL PRESS/TEMP (REFERENCE DESIGNATOR P203)	1	1	
5	MS3126E12-10SW	.CONNECTOR, TOT (REFERENCE DESIGNATOR P206)	1	1	
6	M39029/32-244	.CONTACT	1		
7	M39029/32-245	.CONTACT	1		
8	MS3456W10SL-3S	.CONNECTOR, GAS PROD TACH IND (REFERENCE DESIGNATOR P3)	1	1	
9	MS3456W14S7S	.CONNECTOR, PWR TURB TACH IND, ROTOR TACH IND (REFERENCE DESIGNATOR P1, P2)	2	1	
10	206-075-198-005	.POTENTIOMETER, FULL FUEL ADJ, EMPTY FUEL ADJ (REFERENCE DESIGNATOR R5, R6)	2		C
10	3057J-1-500	.POTENTIOMETER, FULL FUEL ADJ, EMPTY FUEL ADJ (REFERENCE DESIGNATOR R5, R6)	2	1	
11	MS3456W12S-3S	.CONNECTOR, XMSN OIL PRESS SWITCH, ENG OIL TEMP . . . SNSR (REFERENCE DESIGNATOR P4, P11)	2	1	
12	MS3456W14S-5S	.CONNECTOR, FUEL VALVE (NOTE 1) (REFERENCE DESIGNATOR P28)	1	1	
12	MS3450KT20-27S	.CONNECTOR, FUEL VALVE (NOTE 1) (REFERENCE DESIGNATOR P28)	1	1	
13	M39029/86-463	.CONTACT (NOTE 1)	1	1	
14	M39029/86-464	.CONTACT (NOTE 1)	1	1	
15	MS3124E12-10S	.CONNECTOR, TRANSMISSION (REFERENCE DESIGNATOR . . J9)	1	1	
16	M85049/31-20W	.BACKSHELL	1	1	
17	MS3450KT20-29S	.CONNECTOR, ENGINE (REFERENCE DESIGNATOR J176) . . .	1	6	
18	M85049/31-20W	.BACKSHELL	1	1	T
19	30-078-1	.CONNECTOR, ENGINE ACCESSORIES (NOTE 1) (REFERENCE DESIGNATOR J12)	1		C
19	MS3450KT20-27S	.CONNECTOR, ENGINE ACCESSORIES (NOTE 1) (REFERENCE DESIGNATOR J12)	1	1	
20	M39029/86-463	.CONTACT (NOTE 1)	1	1	

(1) INDEX NUMBER	(2) PART NUMBER	(3) ITEM NAME	(4) UNIT PER ASSY	(5) A V A I L	(6) U O C
		FIGURE: 96-16. Cable assembly, instruments (S/N 2879 thru SUB) (Cont'd)			
21	M39029/86-464	.CONTACT (NOTE 1)	1	1	
22	PT06E8-4S	.CONNECTOR, FUEL PRESS XDUCER DISC (REPLACED BY . . .	1	1	
		30-175-5S) (REFERENCE DESIGNATOR P179)			
22	30-175-5S	.CONNECTOR, FUEL PRESS XDUCER DISC (REPLACES	1	1	
		PT06E8-4S) (REFERENCE DESIGNATOR P179)			
23	MS3124F14-12S	.CONNECTOR, TAILBOOM DISC (REFERENCE DESIGNATOR . .	1	1	
		J24)			
24	1-480305-0	.CONNECTOR, STROBE FLASHER DISC (REFERENCE	1	1	
		DESIGNATOR P194)			
25	60620-1	.CONTACT	3	1	
26	120-118-1	.SOCKET, WARN HORN MUTE RLY (REFERENCE	1		M
		DESIGNATOR 4XK2)			
27	S0-1064-001	.SOCKET, ENGINE OUT ALARM MUTE RLY LOW RTR RPM	2		S
		ALARM MUTE RELAY (REFERENCE DESIGNATOR			
		4XK1, 4XK2)			
28	MRAC41SG7HVL	.CONNECTOR, CAUTION PANEL (REFERENCE DESIGNATOR . .	1		B
		P209)			
29	M39029/35-274	.CONTACT	22	1	T
30	M39029/35-274	.CONTACT	1	1	V
31	MS3416-14EN	.BACKSHELL (REPLACED BY M85049/31-14W)	1		
31	M85049/31-14W	.BACKSHELL (REPLACES MS3416-14EN)	1		
32	MS3476L14-12S	.CONNECTOR, VOLTAGE REG (REPLACED BY	1	1	T
		MS3476W14-12S) (REFERENCE DESIGNATOR 2VR1P1)			
32	MS3476W14-12S	.CONNECTOR, VOLTAGE REG (REPLACES	1	1	T
		MS3476L14-12S) (REFERENCE DESIGNATOR 2VR1P1)			
33	30-037-17	.DIODE ASSY, WARNING HORN MUTE (REFERENCE	1	1	
		DESIGNATOR 4CR4)			
34	30-266-1	.CAP, END	33	1	T
35	YZ18H	.QUICK DISCONNECT (REPLACED BY 320555)	2	0	
35	320555	.QUICK DISCONNECT (REPLACES YZ18H)	2	1	
36	100-2020S	.CONTACT (REPLACED BY 30-197-1 AND	41	0	
		M39029-35-274)			
36	30-197-1	.CONTACT (REPLACES 100-2020S) (REPLACED BY	41		
		M3902935-274)			
36	M39029-35-274	.CONTACT (REPLACES 100-2020S AND 30-197-1)	41		
	206-075-198-107	CABLE ASSY, INSTRUMENTS (SEE FIG. 15 FOR NHA)	REF	6	E
	206-075-793-123	CABLE ASSY, AUXILLARY RECEPTACLE (SEE FIG. 15 FOR .	REF	6	T
		NHA)			
37	MS3450W16-11S	.CONNECTOR, AUX RECPT (REFERENCE DESIGNATOR	1	1	F
		J217)			
	206-075-198-121	CABLE ASSY, INSTRUMENTS (SEE FIG. 15 FOR NHA)	REF	6	J
	206-075-793-109	CABLE ASSY, COCKPIT LIGHT (SEE FIG. 15 FOR NHA) . . .	REF	6	T
38	1-480303-0	.CONNECTOR, MAP LIGHT (REFERENCE DESIGNATOR	1	1	K
		J222)			
39	60617-1	.CONTACT	3	1	K
40	30-266-1	.CAP	1	1	T

(1) INDEX NUMBER	(2) PART NUMBER	(3) ITEM NAME	(4) UNIT PER ASSY	(5) A V A I L	(6) U O C																																																															
		<p>FIGURE: 96-16. Cable assembly, instruments (S/N 2879 thru SUB) (Cont'd)</p> <p>NOTE 1: MS3450KT20-27S CONNECTOR, M39029/86-463 CONTACT AND M39029/86-464 CONTACT AS A UNIT REPLACE MS3456W14S-5S OR 30-078-1.</p> <p>USABLE ON CODES</p> <table><tr><th>CODE</th><th>MODEL</th><th>SERIAL NUMBER</th></tr><tr><td>A</td><td>206BIII</td><td>2879-3216</td></tr><tr><td>B</td><td>206BIII</td><td>2879-3566</td></tr><tr><td>C</td><td>206BIII</td><td>2879-4310</td></tr><tr><td>D</td><td>206BIII</td><td>3217-3386</td></tr><tr><td>E</td><td>206BIII</td><td>3217-4310</td></tr><tr><td>F</td><td>206BIII</td><td>3217-SUB</td></tr><tr><td>G</td><td>206BIII</td><td>3387-3566</td></tr><tr><td>H</td><td>206BIII</td><td>3567-4004</td></tr><tr><td>J</td><td>206BIII</td><td>3567-4310</td></tr><tr><td>K</td><td>206BIII</td><td>3567-SUB</td></tr><tr><td>L</td><td>206BIII</td><td>4005-4128</td></tr><tr><td>M</td><td>206BIII</td><td>4005-4216</td></tr><tr><td>N</td><td>206BIII</td><td>4005-SUB</td></tr><tr><td>P</td><td>206BIII</td><td>4129-4204</td></tr><tr><td>Q</td><td>206BIII</td><td>4205-4216</td></tr><tr><td>R</td><td>206BIII</td><td>4217-4310</td></tr><tr><td>S</td><td>206BIII</td><td>4217-SUB</td></tr><tr><td>T</td><td>206BIII</td><td>4311-SUB</td></tr><tr><td>U</td><td>206BIII</td><td>4311-4394</td></tr><tr><td>V</td><td>206BIII</td><td>4395-SUB</td></tr></table> <p>1) UNLESS A USABLE ON PART NUMBER IS LISTED IN THE ITEM NAME COLUMN; NO CODE INDICATES THE PART APPLIES TO ALL SERIAL NUMBERS.</p> <p>2) IF THE SERIAL NUMBER IS BLANK THE PART APPLIES TO ALL SERIAL NUMBERS FOR THAT MODEL.</p>	CODE	MODEL	SERIAL NUMBER	A	206BIII	2879-3216	B	206BIII	2879-3566	C	206BIII	2879-4310	D	206BIII	3217-3386	E	206BIII	3217-4310	F	206BIII	3217-SUB	G	206BIII	3387-3566	H	206BIII	3567-4004	J	206BIII	3567-4310	K	206BIII	3567-SUB	L	206BIII	4005-4128	M	206BIII	4005-4216	N	206BIII	4005-SUB	P	206BIII	4129-4204	Q	206BIII	4205-4216	R	206BIII	4217-4310	S	206BIII	4217-SUB	T	206BIII	4311-SUB	U	206BIII	4311-4394	V	206BIII	4395-SUB			
CODE	MODEL	SERIAL NUMBER																																																																		
A	206BIII	2879-3216																																																																		
B	206BIII	2879-3566																																																																		
C	206BIII	2879-4310																																																																		
D	206BIII	3217-3386																																																																		
E	206BIII	3217-4310																																																																		
F	206BIII	3217-SUB																																																																		
G	206BIII	3387-3566																																																																		
H	206BIII	3567-4004																																																																		
J	206BIII	3567-4310																																																																		
K	206BIII	3567-SUB																																																																		
L	206BIII	4005-4128																																																																		
M	206BIII	4005-4216																																																																		
N	206BIII	4005-SUB																																																																		
P	206BIII	4129-4204																																																																		
Q	206BIII	4205-4216																																																																		
R	206BIII	4217-4310																																																																		
S	206BIII	4217-SUB																																																																		
T	206BIII	4311-SUB																																																																		
U	206BIII	4311-4394																																																																		
V	206BIII	4395-SUB																																																																		

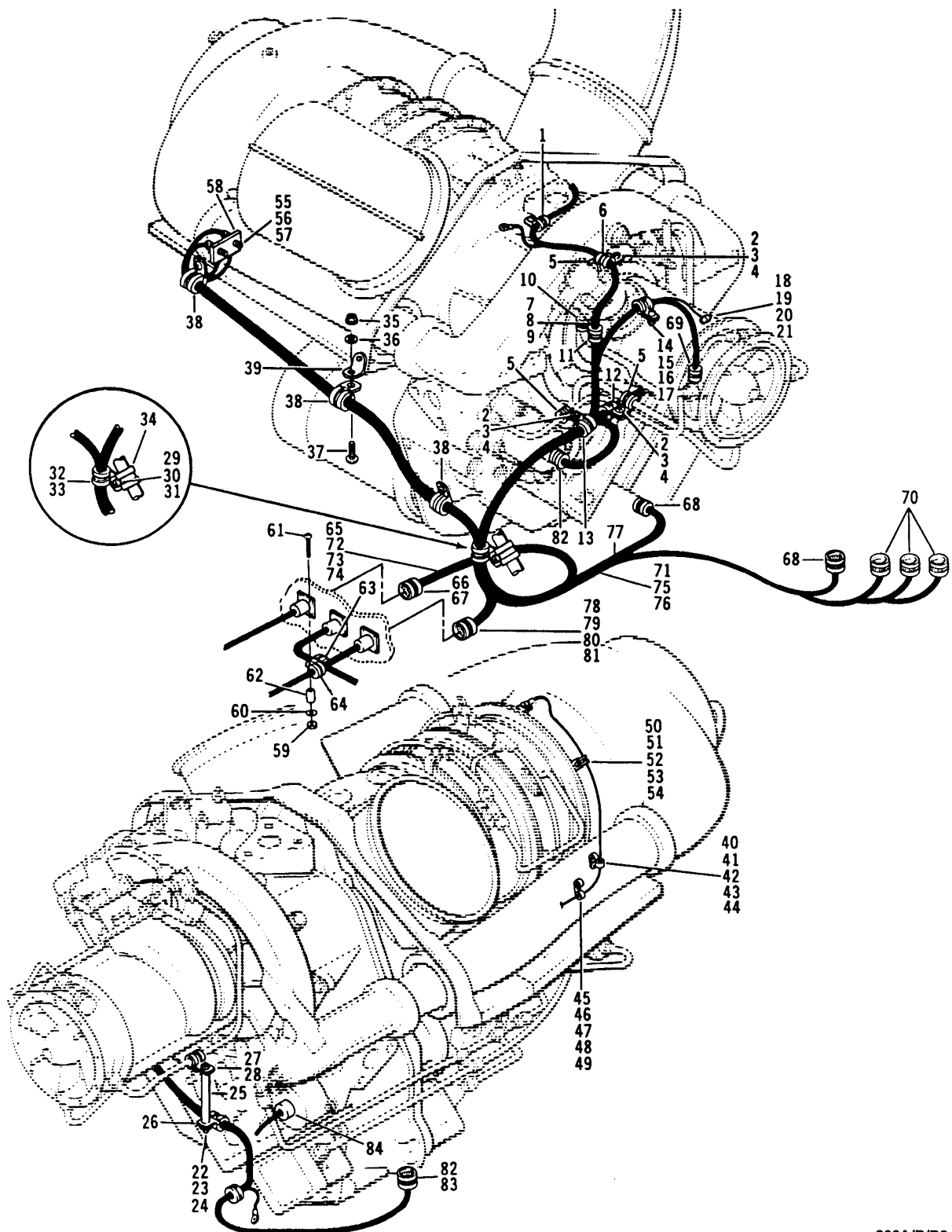

Figure 96-17. Electrical installation, cable and equipment

(1) INDEX NUMBER	(2) PART NUMBER	(3) ITEM NAME	(4) UNIT PER ASSY	(5) A V A I L	(6) U O C
		FIGURE: 96-17. Electrical installation, cable and equipment			
	206-075-510-001	ELECTRICAL INSTL, CABLE AND EQUIPMENT, ENGINE (SEE FIG. 4, 5, 6, 10, 11 FOR BALANCE OF BREAKDOWN)	REF		
	206-075-510-003	ELECTRICAL INSTL, CABLE AND EQUIPMENT, ENGINE (SEE FIG. 4, 5, 6, 10, 11 FOR BALANCE OF BREAKDOWN)	REF		
	206-075-510-005	ELECTRICAL INSTL, CABLE AND EQUIPMENT, ENGINE (SEE FIG. 4, 5, 6, 10, 11 FOR BALANCE OF BREAKDOWN)	REF		
	206-075-510-007	ELECTRICAL INSTL, CABLE AND EQUIPMENT, ENGINE (SEE FIG. 4, 5, 6, 10, 11 FOR BALANCE OF BREAKDOWN)	REF		
	206-075-510-009	ELECTRICAL INSTL, CABLE AND EQUIPMENT, ENGINE (SEE FIG. 4, 5, 6, 10, 11, 18 FOR BALANCE OF BREAKDOWN)	REF		
	206-075-510-013	ELECTRICAL INSTL, CABLE AND EQUIPMENT, ENGINE (SEE FIG. 4, 5, 6, 10, 11, 18 FOR BALANCE OF BREAKDOWN)	REF		
	206-075-510-015	ELECTRICAL INSTL, CABLE AND EQUIPMENT, ENGINE (SEE FIG. 4, 5, 6, 10, 11, 18 FOR BALANCE OF BREAKDOWN)	REF		
	206-075-510-103	ELECTRICAL INSTL, CABLE AND EQUIPMENT, ENGINE (SEE FIG. 4, 5, 6, 10, 11, 18 FOR BALANCE OF BREAKDOWN)	REF		
	206-075-510-101	ELECTRICAL INSTL, CABLE AND EQUIPMENT, ENGINE (SEE FIG. 4, 5, 6, 10, 11, 18 FOR BALANCE OF BREAKDOWN)	REF		
	206-075-510-105	ELECTRICAL INSTL, CABLE AND EQUIPMENT, ENGINE (SEE FIG. 4, 5, 6, 10, 11, 18 FOR BALANCE OF BREAKDOWN)	REF		
	206-075-510-107	ELECTRICAL INSTL, CABLE AND EQUIPMENT, ENGINE (SEE FIG. 4, 5, 6, 10, 11, 18 FOR BALANCE OF BREAKDOWN)	REF		
	206-075-510-109	ELECTRICAL INSTL, CABLE AND EQUIPMENT, ENGINE (SEE FIG. 4, 5, 6, 10, 11, 18 FOR BALANCE OF BREAKDOWN)	REF		
	206-075-510-115	ELECTRICAL INSTL, CABLE AND EQUIPMENT, ENGINE (SEE FIG. 4, 5, 6, 10, 11, 18 FOR BALANCE OF BREAKDOWN)	REF		
	206-075-510-117	ELECTRICAL INSTL, CABLE AND EQUIPMENT, ENGINE (SEE FIG. 4, 5, 6, 10, 11, 18 FOR BALANCE OF BREAKDOWN)	REF		
	206-075-510-119	ELECTRICAL INSTL, CABLE AND EQUIPMENT, ENGINE (SEE FIG. 4, 5, 6, 10, 11, 18 FOR BALANCE OF BREAKDOWN)	REF		
	206-075-510-127	ELECTRICAL INSTL, CABLE AND EQUIPMENT, ENGINE (SEE FIG. 4, 5, 6, 10, 12, 18 FOR BALANCE OF BREAKDOWN)	REF		
	206-075-510-129	ELECTRICAL INSTL, CABLE AND EQUIPMENT, ENGINE (SEE FIG. 4, 5, 6, 10, 12, 18 FOR BALANCE OF BREAKDOWN)	REF		
1	MS21919H2	.CLAMP (REPLACED BY MS21919WCH2)	1	0	
1	MS21919WCH2	.CLAMP (REPLACES MS21919H2)	1	0	
2	NAS679A3	.NUT (REPLACED BY MS21042L3)	3		

(1) INDEX NUMBER	(2) PART NUMBER	(3) ITEM NAME	(4) UNIT PER ASSY	(5) A V A I L	(6) U O C
		FIGURE: 96-17. Electrical installation, cable and equipment (Cont'd)			
2	MS21042L3	.NUT (REPLACES NAS679A3)	3		
3	AN960PD10L	.WASHER (REPLACED BY AN960JD10L)	3		
3	AN960JD10L	.WASHER (REPLACES AN960PD10L)	3		
4	AN520-10R8	.SCREW (REPLACED BY MS35207-263)	3		
4	MS35207-263	.SCREW (REPLACES AN520-10R8)	3		
5	MS21919H5	.CLAMP (REPLACED BY MS21919WCH5)	3		
5	MS21919WCH5	.CLAMP (REPLACES MS21919H5)	3		
6	MS21919H3	.CLAMP (REPLACED BY MS21919WCH3)	1		
6	MS21919WCH3	.CLAMP (REPLACES MS21919H3)	1		
7	NAS679A3	.NUT (REPLACED BY MS21042L3)	1		
7	MS21042L3	.NUT (REPLACES NAS679A3)	1		
8	AN960PD10L	.WASHER (REPLACED BY AN960JD10L)	1		
8	AN960JD10L	.WASHER (REPLACES AN960PD10L)	1		
9	AN520-10R8	.SCREW (REPLACED BY MS35207-263)	1		
9	MS35207-263	.SCREW (REPLACES AN520-10R8)	1		
10	MS21919WDG5	.CLAMP	1	1	C
10	MS21919H5	.CLAMP (REPLACED BY MS21919WCH5)	1		R
10	MS21919WCH5	.CLAMP (REPLACES MS21919H5)	1		R
11	MS21919DG4	.CLAMP (REPLACED BY MS21919WDG4)	1		B
11	MS21919WDG4	.CLAMP (REPLACES MS21919DG4)	1		B
11	MS21919H3	.CLAMP (REPLACED BY MS21919WCH3)	1		R
11	MS21919WCH3	.CLAMP (REPLACES MS21919H3)	1		R
11	MS21919WDG3	.CLAMP	1	1	G
12	MS21919H6	.CLAMP (REPLACED BY MS21919WCH6)	1		
12	MS21919WCH6	.CLAMP (REPLACES MS21919H6)	1		
12	MS21919WDG6	.CLAMP	1	1	B
12	MS21919WDG5	.CLAMP	1	1	H
12	MS21919H5	.CLAMP (REPLACED BY MS21919WCH5)	1		T
12	MS21919WCH5	.CLAMP (REPLACES MS21919H5)	1		T
13	MS21919H7	.CLAMP (REPLACED BY MS21919WCH7)	1		
13	MS21919WCH7	.CLAMP (REPLACES MS21919H7)	1		
14	MS21042L3	.NUT	1	1	T
15	AN960PD10L	.WASHER (REPLACED BY AN960JD10L)	1		T
15	AN960JD10L	.WASHER (REPLACES AN960PD10L)	1		T
16	MS35207-263	.SCREW	1	1	T
17	MS21919H3	.CLAMP (REPLACED BY MS21919WCH3)	1		T
17	MS21919WCH3	.CLAMP (REPLACES MS21919H3)	1		T
18	MS21042L3	.NUT	1	1	T
19	AN960D10L	.WASHER	3	0	T
20	MS35338-43	.WASHER	1	1	T
21	MS35207-262	.SCREW	1	1	T
22	NAS679A3	.NUT (REPLACED BY MS21042L3)	1		
22	MS21042L3	.NUT (REPLACES NAS679A3)	1		
23	AN960PD10L	.WASHER (REPLACED BY AN960JD10L)	1		
23	AN960JD10L	.WASHER (REPLACES AN960PD10L)	1		
24	MS35207-270	.SCREW	1	1	
25	NAS43DD3-72	.SPACER	1		
26	MS21919H5	.CLAMP (REPLACED BY MS21919WCH5)	1		R
26	MS21919WCH5	.CLAMP (REPLACES MS21919H5)	1		R

(1) INDEX NUMBER	(2) PART NUMBER	(3) ITEM NAME	(4) UNIT PER ASSY	(5) A V A I L	(6) U O C
		FIGURE: 96-17. Electrical installation, cable and equipment (Cont'd)			
26	MS21919WDG5	.CLAMP	1	1	E
27	MS21919WDG5	.CLAMP	1	1	G
28	MS21919H6	.CLAMP (REPLACED BY MS21919WCH6)	1		P
28	MS21919WCH6	.CLAMP (REPLACES MS21919H6)	1		P
28	MS21919WDG6	.CLAMP	1	1	E
29	NAS679A3	.NUT (REPLACED BY MS21042L3)	1		H
29	MS21042L3	.NUT (REPLACES NAS679A3)	1	1	J
30	AN960PD10L	.WASHER (REPLACED BY AN960JD10L)	1		J
30	AN960JD10L	.WASHER (REPLACES AN960PD10L)	1		J
31	AN520-10R8	.SCREW (REPLACED BY MS35207-263)	1		H
31	MS35207-263	.SCREW (REPLACES AN520-10R8)	1	1	J
32	MS21919H12	.CLAMP (REPLACED BY MS21919WCH12)	1	0	Q
32	MS21919WCH12	.CLAMP (REPLACES MS21919H12)	1	0	Q
32	MS21919WDG12	.CLAMP	1	1	G
33	MS21919H8	.CLAMP (REPLACED BY MS21919WCH8)	1		R
33	MS21919WCH8	.CLAMP (REPLACES MS21919H8)	1		R
33	MS21919WDG8	.CLAMP	1	1	G
33	MS21919WDG8	.CLAMP	1	1	H
34	MS21919H2	.CLAMP (REPLACED BY MS21919WCH2)	1	0	T
34	MS21919WCH2	.CLAMP (REPLACES MS21919H2)	1	0	T
35	NAS679A3	.NUT (REPLACED BY MS21042L3)	1		
35	MS21042L3	.NUT (REPLACES NAS679A3)	1		
36	AN960PD10L	.WASHER (REPLACED BY AN960JD10L)	1		
36	AN960JD10L	.WASHER (REPLACES AN960PD10L)	1		
37	AN520-10R6	.SCREW (REPLACED BY MS35207-261)	1		
37	MS35207-261	.SCREW (REPLACES AN520-10R6)	1		
38	MS21919H3	.CLAMP (REPLACED BY MS21919WCH3)	3		
38	MS21919WCH3	.CLAMP (REPLACES MS21919H3)	3		
39	20-032-1	.BRACKET	1	1	
40	NAS679A3	.NUT (REPLACED BY MS21042L3)	1		A
40	MS21042L3	.NUT (REPLACES NAS679A3)	1		A
41	AN960PD10L	.WASHER (REPLACED BY AN960JD10L)	1		A
41	AN960JD10L	.WASHER (REPLACES AN960PD10L)	1		A
42	AN520-10R8	.SCREW (REPLACED BY MS35207-263)	1		A
42	MS35207-263	.SCREW (REPLACES AN520-10R8)	1		A
43	MS21919H10	.CLAMP (REPLACED BY MS21919WCH10)	1		A
43	MS21919WCH10	.CLAMP (REPLACES MS21919H10)	1		A
44	MS21919H3	.CLAMP (REPLACED BY MS21919WCH3)	1		A
44	MS21919WCH3	.CLAMP (REPLACES MS21919H3)	1		A
45	MS21042L3	.NUT	1	1	M
46	AN960PD10L	.WASHER (REPLACED BY AN960JD10L)	1		M
46	AN960JD10L	.WASHER (REPLACES AN960PD10L)	1		M
47	MS27039-1-7	.SCREW (REPLACED BY MS27039-1-07)	1	0	M
47	MS27039-1-07	.SCREW (REPLACES MS27039-1-7)	1	0	M
48	MS21919H2	.CLAMP (REPLACED BY MS21919WCH2)	1	0	M
48	MS21919WCH2	.CLAMP (REPLACES MS21919H2)	1	0	M
49	MS21919H15	.CLAMP (REPLACED BY MS21919WCH15)	1		M
49	MS21919WCH15	.CLAMP (REPLACES MS21919H15)	1		M
50	MS21042L3	.NUT	1	1	M

(1) INDEX NUMBER	(2) PART NUMBER	(3) ITEM NAME	(4) UNIT PER ASSY	(5) A V A I L	(6) U O C
		FIGURE: 96-17. Electrical installation, cable and equipment (Cont'd)			
51	AN960C10L	.WASHER	1		M
52	MS27039-1-06	.SCREW	1	1	M
53	MS21919H2	.CLAMP (REPLACED BY MS21919WCH2)	1	0	M
53	MS21919WCH2	.CLAMP (REPLACES MS21919H2)	1	0	M
54	AN743C12	.BRACKET	1	1	M
55	NAS679A3	.NUT (REPLACED BY MS21042L3)	2		
55	MS21042L3	.NUT (REPLACES NAS679A3)	2		
56	AN960PD10L	.WASHER (REPLACED BY AN960JD10L)	2		
56	AN960JD10L	.WASHER (REPLACES AN960PD10L)	2		
57	AN520-10R10	.SCREW (REPLACED BY MS35207-264)	2	0	
57	MS35207-264	.SCREW (REPLACES AN520-10R10)	2	0	
58	E10227	.TERMINAL BLOCK (REPLACED BY A-10227-1)	1	0	
58	A-10227-1	.TERMINAL BLOCK (REPLACES E10227)	1	0	
59	NAS679A3	.NUT (REPLACED BY MS21042L3)	1		
59	MS21042L3	.NUT (REPLACES NAS679A3)	1		
60	AN960PD10L	.WASHER (REPLACED BY AN960JD10L)	1		
60	AN960JD10L	.WASHER (REPLACES AN960PD10L)	1		
61	AN520-10R14	.SCREW (REPLACED BY MS35207-266)	1		
61	MS35207-266	.SCREW (REPLACES AN520-10R14)	1		
62	NAS43DD3-16	.SPACER	1		
63	MS21919H12	.CLAMP (REPLACED BY MS21919WCH12)	1	0	R
63	MS21919WCH12	.CLAMP (REPLACES MS21919H12)	1	0	R
63	MS21919WDG12	.CLAMP	1	1	C
64	MS21919H8	.CLAMP (REPLACED BY MS21919WCH8)	1		R
64	MS21919WCH8	.CLAMP (REPLACES MS21919H8)	1		R
64	MS21919WDG8	.CLAMP	1	1	G
64	MS21919WDG7	.CLAMP	1	1	B
65	206-075-559-021	.CABLE ASSY	1	1	N
65	206-075-559-101	.CABLE ASSY	1	1	S
65	206-075-793-115	.CABLE ASSY	1	6	V
65	206-075-559-001	.CABLE ASSY	1	1	B
65	206-075-559-013	.CABLE ASSY	1	1	F
66	MS3406R20-29P	..CONNECTOR, ENGINE DISCONNECT NO. 2 (REFERENCE . . DESIGNATOR P176) (ALTERNATE PART)	1		N, S
66	30-051R20-29P	..CONNECTOR, ENGINE DISCONNECT NO. 2 (REPLACED . . . BY MS3456W20-29P) (REFERENCE DESIGNATOR P176)	1		L
66	MS3456W20-29P	..CONNECTOR, ENGINE DISCONNECT NO. 2 (REPLACES . . . 30-051R20-29P) (REFERENCE DESIGNATOR P176)	1		L
66	MS3456W20-29P	..CONNECTOR, ENGINE DISCONNECT NO. 2 (REFERENCE . . DESIGNATOR P176)	1	1	V
67	M85049/31-20W	..BACKSHELL	1	1	N, T
68	MS3406R8S-1S	..CONNECTOR, ENGINE CHIP DETECTOR (REFERENCE DESIGNATOR P190, P191) (ALTERNATE PART)	2	0	L
68	30-051R8S-1S	..CONNECTOR, ENGINE CHIP DETECTORS (REFERENCE . . . DESIGNATOR P190, P191)	2		L
68	MS3456W8S-1S	..CONNECTOR, ENGINE CHIP DETECTOR (REFERENCE DESIGNATOR P190, P191)	2	1	V

(1) INDEX NUMBER	(2) PART NUMBER	(3) ITEM NAME	(4) UNIT PER ASSY	(5) A V A I L	(6) U O C
		FIGURE: 96-17. Electrical installation, cable and equipment (Cont'd)			
69	MS3456W12S3S	..CONNECTOR, A/F FUEL FILTER (REPLACED BY MS3456W12S-3S) (REFERENCE DESIGNATOR P187)	1		T
69	MS3456W12S-3S	..CONNECTOR, A/F FUEL FILTER (REPLACES MS3456W12S3S) (REFERENCE DESIGNATOR P187)	1		T
70	PT06EB-4S	..CONNECTOR, FUEL PRESS XDSR DISC, ENG OIL PRESS . . XDSR DISC, TORQUE PRESS XDSR DISC (REFERENCE DESIGNATOR P179, P180, P181)	3		B
71	PT06EB-4S	..CONNECTOR, FUEL PRESS XDSR DISC (REFERENCE DESIGNATOR P179)	3		F
72	30-010-2	..CAP (REPLACED BY 30-266-1)	4		B, H
72	30-266-1	..CAP (REPLACES 30-010-2)	4		B, H
73	30-010-2	..CAP (REPLACED BY 30-266-1)	3		S
73	30-266-1	..CAP (REPLACES 30-010-2)	3		S
74	30-010-1	..CAP (REPLACED BY 30-266-1)	12	1	N, S
74	30-266-1	..CAP (REPLACES 30-010-1)	12	1	N, S
75	30-010-1	..CAP (REPLACED BY 30-266-1)	5	1	B
75	30-266-1	..CAP (REPLACES 30-010-1)	5	1	B
76	30-010-1	..CAP (REPLACED BY 30-266-1)	9	1	F
76	30-266-1	..CAP (REPLACES 30-010-1)	9	1	F
77	206-075-357-021	..CABLE ASSY	1	1	D
77	206-075-357-101	..CABLE ASSY	1		U
77	206-075-793-133	..CABLE ASSY, ENGINE ACCESSORIES (REFERENCE DESIGNATOR W11)	1	6	V
78	CA32613-187	..CONNECTOR, ENGINE DISCONNECT (REPLACED BY MS3456W20-27P) (REFERENCE DESIGNATOR P12)	1		D, S
78	MS3456W20-27P	..CONNECTOR, ENGINE DISCONNECT (NOTE 1) (REPLACES CA32613-187) (REFERENCE DESIGNATOR P12)	1	1	D, V
79	MS3416-20EN	..BACKSHELL (NOTE 1) (REPLACED BY M85049/31-20W) .	1	0	
79	M85049/31-20W	..BACKSHELL (NOTE 1) (REPLACES MS3416-20EN)	1	0	
80	M39029/85-455	..CONTACT (NOTE 1)	1	1	D, V
81	M39029/85-456	..CONTACT (NOTE 1)	1	1	D, V
82	MS3108R10SL-3S	..CONNECTOR (NOTE 2) (REPLACED BY MS3456W10SL-3S)	1		P
82	MS3456W10SL-3S	..CONNECTOR (NOTE 2) (REPLACES MS3108R10SL-3S) . . .	1	1	P
83	20-047-3	..BOOT ASSY (NOTE 2) (ALTERNATE PARTS)	1	6	P
83	MS3418-10N	..BACKSHELL (NOTE 2) (REPLACED BY MS3418-10A)	1	1	P
83	MS3418-10A	..BACKSHELL (NOTE 2) (REPLACES MS3418-10N)	1	1	P
84	PC06E8-2S	..CONNECTOR (REFERENCE DESIGNATOR P7, P10)	2	0	
		NOTE 1: USE MS3456W20-27P CONNECTOR, MS3416-20EN BACKSHELL, M39029/85-455 CONTACT AND M39029/85-456 CONTACT AS A UNIT.			
		NOTE 2: USE MS3456W10SL-3S CONNECTOR AND 20-047-3 BOOT ASSY OR MS3418-10N BACKSHELL AS A UNIT.			

(1)	(2)	(3)	(4)	(5)	(6)																																																															
INDEX NUMBER	PART NUMBER	ITEM NAME	UNIT PER ASSY	A V A I L	U O C																																																															
		<p>FIGURE: 96-17. Electrical installation, cable and equipment (Cont'd)</p> <p>USABLE ON CODES</p> <table><tr><th>CODE</th><th>MODEL</th><th>SERIAL NUMBER</th></tr><tr><td>A</td><td>206A/B</td><td>584-790</td></tr><tr><td>B</td><td>206A/B</td><td>584-913</td></tr><tr><td>C</td><td>206A/B/BIII</td><td>584-3216</td></tr><tr><td>D</td><td>206A/B/BIII</td><td>584-3566</td></tr><tr><td>E</td><td>206A/B/BIII</td><td>791-3216</td></tr><tr><td>F</td><td>206A/B</td><td>914-1903</td></tr><tr><td>G</td><td>206A/B/BIII</td><td>914-2878</td></tr><tr><td>H</td><td>206A/B/BIII</td><td>914-3386</td></tr><tr><td>J</td><td>206A/B/BIII</td><td>914-SUB</td></tr><tr><td>K</td><td>206B/BIII</td><td>1658-3386</td></tr><tr><td>L</td><td>206B/BIII</td><td>1658-4310</td></tr><tr><td>M</td><td>206B/BIII</td><td>1658-SUB</td></tr><tr><td>N</td><td>206B/BIII</td><td>1904-3386</td></tr><tr><td>P</td><td>206BIII</td><td>2212-3566</td></tr><tr><td>Q</td><td>206BIII</td><td>2798-3386</td></tr><tr><td>R</td><td>206BIII</td><td>2798-SUB</td></tr><tr><td>S</td><td>206BIII</td><td>3387-4310</td></tr><tr><td>T</td><td>206BIII</td><td>3387-SUB</td></tr><tr><td>U</td><td>206BIII</td><td>3567-4310</td></tr><tr><td>V</td><td>206BIII</td><td>4311-SUB</td></tr></table> <p>1) UNLESS A USABLE ON PART NUMBER IS LISTED IN THE ITEM NAME COLUMN; NO CODE INDICATES THE PART APPLIES TO ALL SERIAL NUMBERS.</p> <p>2) IF THE SERIAL NUMBER IS BLANK THE PART APPLIES TO ALL SERIAL NUMBERS FOR THAT MODEL.</p>	CODE	MODEL	SERIAL NUMBER	A	206A/B	584-790	B	206A/B	584-913	C	206A/B/BIII	584-3216	D	206A/B/BIII	584-3566	E	206A/B/BIII	791-3216	F	206A/B	914-1903	G	206A/B/BIII	914-2878	H	206A/B/BIII	914-3386	J	206A/B/BIII	914-SUB	K	206B/BIII	1658-3386	L	206B/BIII	1658-4310	M	206B/BIII	1658-SUB	N	206B/BIII	1904-3386	P	206BIII	2212-3566	Q	206BIII	2798-3386	R	206BIII	2798-SUB	S	206BIII	3387-4310	T	206BIII	3387-SUB	U	206BIII	3567-4310	V	206BIII	4311-SUB			
CODE	MODEL	SERIAL NUMBER																																																																		
A	206A/B	584-790																																																																		
B	206A/B	584-913																																																																		
C	206A/B/BIII	584-3216																																																																		
D	206A/B/BIII	584-3566																																																																		
E	206A/B/BIII	791-3216																																																																		
F	206A/B	914-1903																																																																		
G	206A/B/BIII	914-2878																																																																		
H	206A/B/BIII	914-3386																																																																		
J	206A/B/BIII	914-SUB																																																																		
K	206B/BIII	1658-3386																																																																		
L	206B/BIII	1658-4310																																																																		
M	206B/BIII	1658-SUB																																																																		
N	206B/BIII	1904-3386																																																																		
P	206BIII	2212-3566																																																																		
Q	206BIII	2798-3386																																																																		
R	206BIII	2798-SUB																																																																		
S	206BIII	3387-4310																																																																		
T	206BIII	3387-SUB																																																																		
U	206BIII	3567-4310																																																																		
V	206BIII	4311-SUB																																																																		

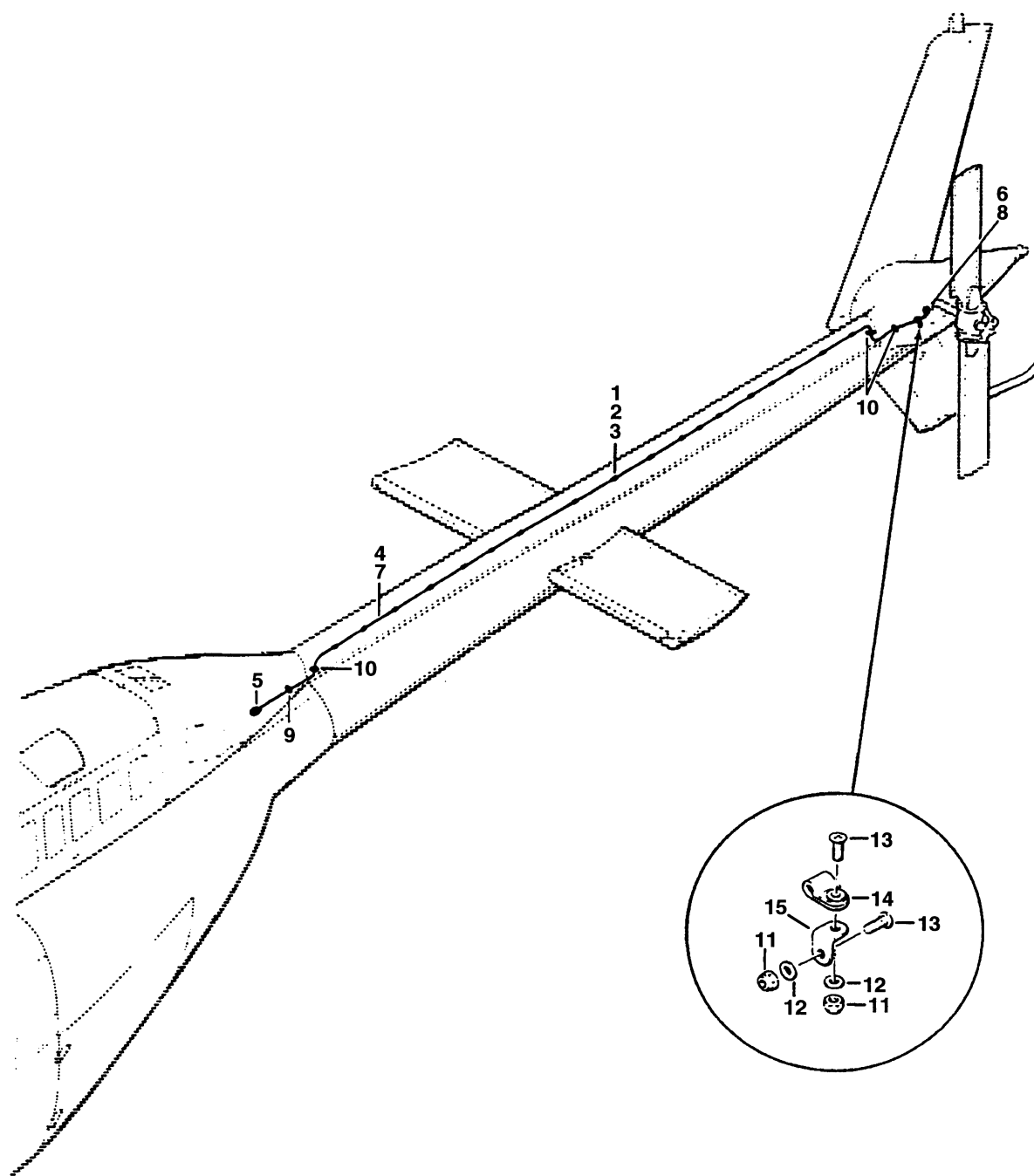

206A/B/B3-96-1018
C0000

Figure 96-18. Electrical installation, cable and equipment, tailboom (S/N 1658 thru SUB)

(1) INDEX NUMBER	(2) PART NUMBER	(3) ITEM NAME	(4) UNIT PER ASSY	(5) A V A I L	(6) U O C
		FIGURE: 96-18. Electrical installation, cable and equipment, tailboom (S/N 1658 thru SUB)			
	206-075-510-009	ELECTRICAL INSTL, CABLE AND EQUIPMENT, TAILBOOM . . (SEE FIG. 4, 5, 6, 10, 11, 17 FOR BALANCE OF BREAKDOWN)	REF		
	206-075-510-013	ELECTRICAL INSTL, CABLE AND EQUIPMENT, TAILBOOM . . (SEE FIG. 4, 5, 6, 10, 11, 17 FOR BALANCE OF BREAKDOWN)	REF		
	206-075-510-015	ELECTRICAL INSTL, CABLE AND EQUIPMENT, TAILBOOM . . (SEE FIG. 4, 5, 6, 10, 11, 17 FOR BALANCE OF BREAKDOWN)	REF		
	206-075-510-103	ELECTRICAL INSTL, CABLE AND EQUIPMENT, TAILBOOM . . (SEE FIG. 4, 5, 6, 10, 11, 17 FOR BALANCE OF BREAKDOWN) (REPLACED BY 206-075-510-101)	REF		
	206-075-510-101	ELECTRICAL INSTL, CABLE AND EQUIPMENT, TAILBOOM . . (SEE FIG. 4, 5, 6, 10, 11, 17 FOR BALANCE OF BREAKDOWN) (REPLACES 206-075-510-103)	REF		
	206-075-510-105	ELECTRICAL INSTL, CABLE AND EQUIPMENT, TAILBOOM . . (SEE FIG. 4, 5, 6, 10, 11, 17 FOR BALANCE OF BREAKDOWN)	REF		
	206-075-510-107	ELECTRICAL INSTL, CABLE AND EQUIPMENT, TAILBOOM . . (SEE FIG. 4, 5, 6, 10, 11, 17 FOR BALANCE OF BREAKDOWN)	REF		
	206-075-510-109	ELECTRICAL INSTL, CABLE AND EQUIPMENT, TAILBOOM . . (SEE FIG. 4, 5, 6, 10, 11, 17 FOR BALANCE OF BREAKDOWN)	REF		
	206-075-510-115	ELECTRICAL INSTL, CABLE AND EQUIPMENT, TAILBOOM . . (SEE FIG. 4, 5, 6, 10, 11, 17 FOR BALANCE OF BREAKDOWN)	REF		
	206-075-510-117	ELECTRICAL INSTL, CABLE AND EQUIPMENT, TAILBOOM . . (SEE FIG. 4, 5, 6, 10, 11, 17 FOR BALANCE OF BREAKDOWN)	REF		
	206-075-510-119	ELECTRICAL INSTL, CABLE AND EQUIPMENT, TAILBOOM . . (SEE FIG. 4, 5, 6, 10, 11, 17 FOR BALANCE OF BREAKDOWN)	REF		
	206-075-510-127	ELECTRICAL INSTL, CABLE AND EQUIPMENT, TAILBOOM . . (SEE FIG. 4, 5, 6, 10, 12, 17 FOR BALANCE OF BREAKDOWN)	REF		
	206-075-510-129	ELECTRICAL INSTL, CABLE AND EQUIPMENT, TAILBOOM . . (SEE FIG. 4, 5, 6, 10, 12, 17 FOR BALANCE OF BREAKDOWN)	REF		
1	MS3367-1-9	.STRAP	18	1	
2	90-024-1	.MOUNTING BASE (REFERENCE DESIGNATOR TB3)	18	1	
3	140-005-8-7-8	.WASHER	18	1	
4	206-075-414-013	.CABLE ASSY (USBL ON 206-075-510-009, -013, -015, -103, -101, -105, -107, -109, -115, -117 AND -119)	1		A
4	206-075-793-121	.CABLE ASSY (USBL ON 206-075-510-127 AND -129) . . . (REFERENCE DESIGNATOR W13)	1	6	B
5	MS3126F14-12P	..CONNECTOR, TAILBOOM DISCONNECT (REFERENCE DESIGNATOR P24)	1	1	

(1) INDEX NUMBER	(2) PART NUMBER	(3) ITEM NAME	(4) UNIT PER ASSY	(5) A V A I L	(6) U O C									
		FIGURE: 96-18. Electrical installation, cable and equipment, tailboom (S/N 1658 thru SUB) (Cont'd)												
6	1-480424-0	..CONNECTOR, VERTICAL FIN DISCONNECT (REFERENCE .. DESIGNATOR J197)	1	1	A									
7	1-480424-0	..CONNECTOR (REFERENCE DESIGNATOR 8J1)	1	1	B									
8	60619-1	..CONTACT	4	1										
9	MS35489-8	.GROMMET	1	1										
10	MS35489-6	.GROMMET	3	1										
11	MS21042L3	.NUT	2	1										
12	AN960PD10L	.WASHER (REPLACED BY AN960JD10L)	2											
12	AN960JD10L	.WASHER (REPLACES AN960PD10L)	2											
13	MS35207-263	.SCREW	2	1										
14	MS25281R4	.CLAMP (REPLACED BY MS25281-R4)	1	0										
14	MS25281-R4	.CLAMP (REPLACES MS25281R4)	1	0										
15	20-032-1	.BRACKET, FUEL DUMP	1	1										
		<div>USABLE ON CODES</div> <table><tr><td>CODE</td><td>MODEL</td><td>SERIAL NUMBER</td></tr><tr><td>A</td><td>206B/BIII</td><td>1658-4310</td></tr><tr><td>B</td><td>206BIII</td><td>4311-SUB</td></tr></table> <div>1) UNLESS A USABLE ON PART NUMBER IS LISTED IN THE ITEM NAME COLUMN; NO CODE INDICATES THE PART APPLIES TO ALL SERIAL NUMBERS.</div> <div>2) IF THE SERIAL NUMBER IS BLANK THE PART APPLIES TO ALL SERIAL NUMBERS FOR THAT MODEL.</div>	CODE	MODEL	SERIAL NUMBER	A	206B/BIII	1658-4310	B	206BIII	4311-SUB			
CODE	MODEL	SERIAL NUMBER												
A	206B/BIII	1658-4310												
B	206BIII	4311-SUB												

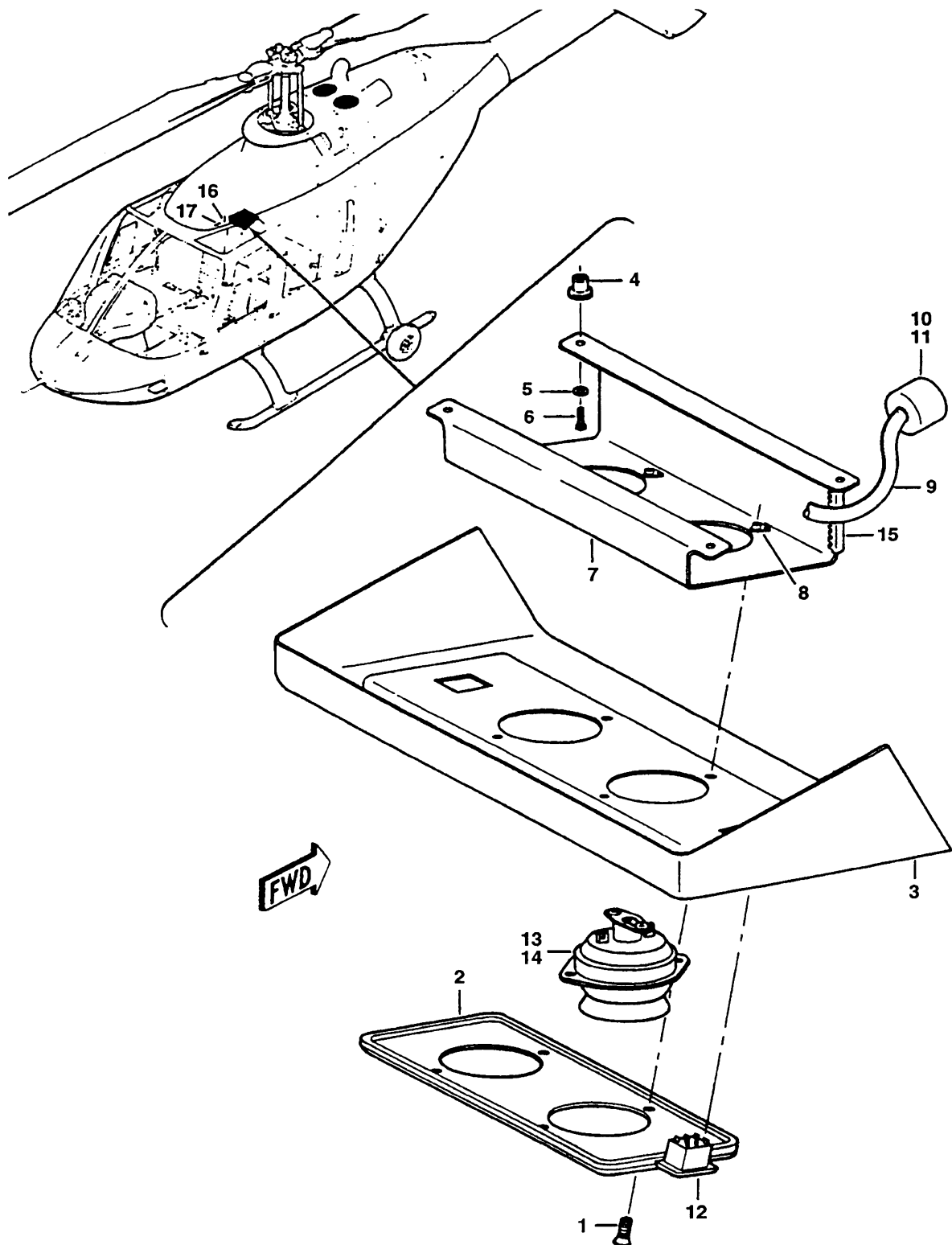

206A/B/B3-96-1019
C0000

Figure 96-19. Passenger light, accessory kit (S/N 3567 thru SUB)

(1) INDEX NUMBER	(2) PART NUMBER	(3) ITEM NAME	(4) UNIT PER ASSY	(5) A V A I L	(6) U O C
		FIGURE: 96-19. Passenger light, accessory kit (S/N 3567 thru SUB)			
	206-705-106-101	PASS LIGHT, ACCESSORY KIT	1	6	
1	120-079-6-10B	.SCREW	4	1	
2	206-072-157-101	.PANEL	1	1	
3	206-072-171-101	.PANEL	1	1	
4	NAS1329A06K75	.RIVNUT, BLIND	4	1	
5	AN960D6L	.WASHER	4		
6	MS35207-230	.SCREW	4	1	
7	206-072-184-101	.SUPPORT ASSY	1	1	
8	MS21074L06	..NUTPLATE	4		
	206-575-101-101	.ELECTRICAL MOD	1		
9	206-575-101-113	..CABLE ASSY	1	6	
10	1-480305-0	...CONNECTOR (REFERENCE DESIGNATOR P222)	1	1	
11	60620-1	...CONTACT	3	1	
12	SC2CXL191-96	..SWITCH (REPLACED BY MLW3022-LIB-1A) (REFERENCE DESIGNATOR S116, S117)	2	0	
12	MLW3022-LIB-1A	..SWITCH (REPLACES SC2CXL191-96) (REFERENCE DESIGNATOR S116, S117) (ALTERNATE PART)	2		
12	SC12CWL191-96	..SWITCH (REFERENCE DESIGNATOR S116, S117)	2		
13	10-0952-1	..READING LIGHT (REFERENCE DESIGNATOR DS46, DS47)	2	1	
14	GE1495X	...LAMP	1	1	
15	60-003-1N6	..GROMMET (MAKE FROM MS21266-1N)	1		
15	MS21266-1N	..GROMMET	1		
16	60-003-2N8	..GROMMET (MAKE FROM MS21266-2N)	1		
16	MS21266-2N	..GROMMET	1		
17	60-003-2N12	..GROMMET (MAKE FROM MS21266-2N)	1		
17	MS21266-2N	..GROMMET	1		

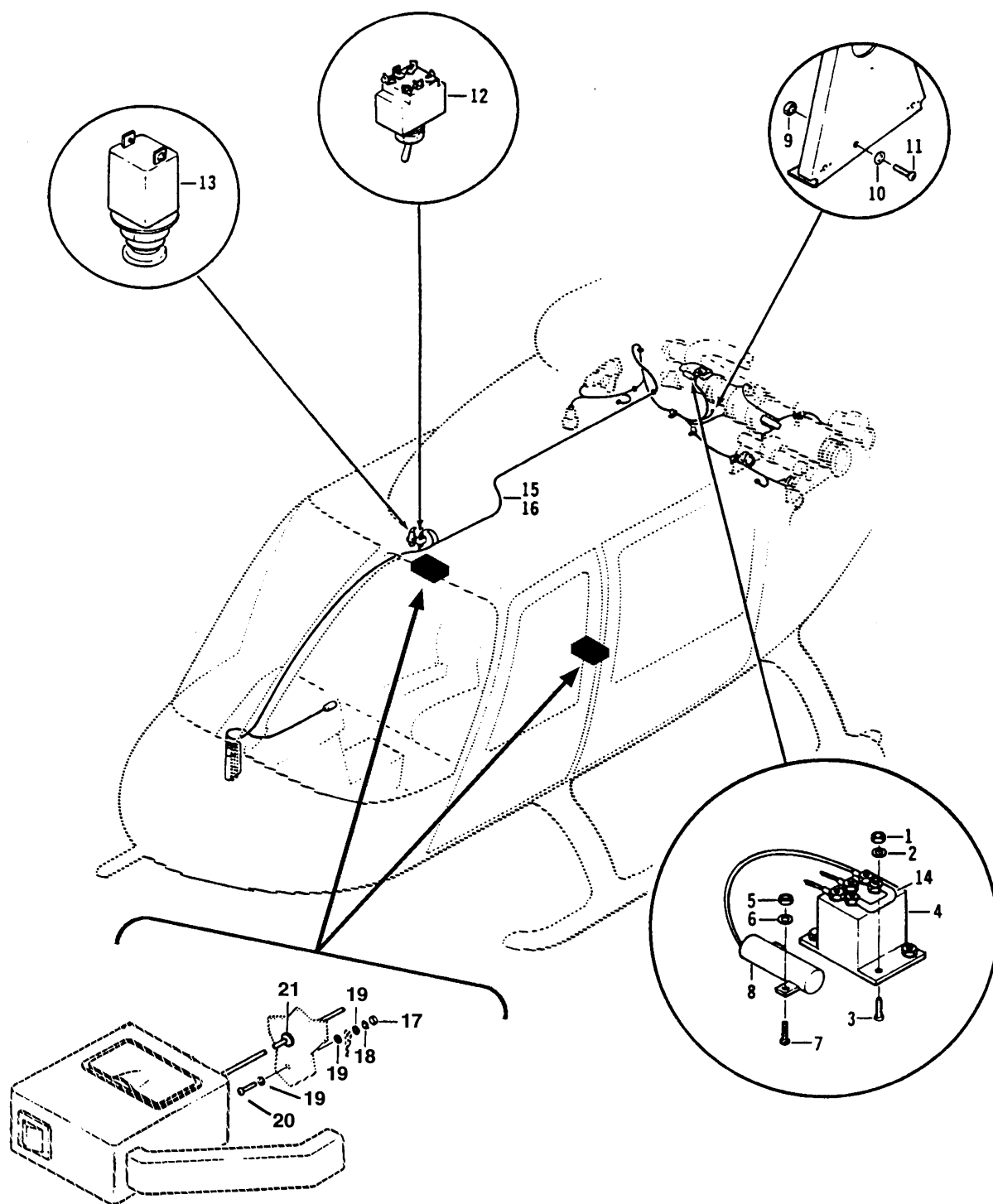

206A/B/B3-96-1020
C0000

Figure 96-20. Heater kit, electrical mod; electrical installation, ash tray, light

(1) INDEX NUMBER	(2) PART NUMBER	(3) ITEM NAME	(4) UNIT PER ASSY	(5) A V A I L	(6) U O C
		FIGURE: 96-20. Heater kit, electrical mod; electrical installation, ash tray, light			
	206-706-700-101	BLEED AIR HEATER KIT (REFERENCE DESIGNATOR K1) . . .	REF	1	
	206-706-700-103	BLEED AIR HEATER KIT (REFERENCE DESIGNATOR K1) . . .	REF		
	206-961-184-001	ELECTRICAL MOD, HEATER KIT	REF		
1	NAS679A08	.NUT (REPLACED BY MS21042L08)	4		
1	MS21042L08	.NUT (REPLACES NAS679A08)	4		
2	AN960PD8L	.WASHER (REPLACED BY AN960JD8L)	4		
2	AN960JD8L	.WASHER (REPLACES AN960PD8L)	4		
3	MS35206-242	.SCREW	4	1	
4	MS24149D1	.RELAY (REPLACED BY MS24149-D1) (REFERENCE DESIGNATOR K28)	1		
4	MS24149-D1	.RELAY (REPLACES MS24149D1) (REFERENCE DESIGNATOR K28)	1		
5	NAS679A04	.NUT (REPLACED BY MS21042L04)	2	1	
5	MS21042L04	.NUT (REPLACES NAS679A04)	2	1	
6	AN960PD4L	.WASHER (REPLACED BY AN960JD4L)	2		
6	AN960JD4L	.WASHER (REPLACES AN960PD4L)	2		
7	MS35206-216	.SCREW	2	1	
8	RER55F6R00M	.RESISTOR (REPLACED BY RER55F6R04M) (REFERENCE . . . DESIGNATOR R54)	1		
8	RER55F6R04M	.RESISTOR (REPLACES RER55F6R00M) (REFERENCE DESIGNATOR R54)	1	1	
9	NAS679A3	.NUT (REPLACED BY MS21042L3)	1		
9	MS21042L3	.NUT (REPLACES NAS679A3)	1		
10	AN960D10L	.WASHER	1	0	
11	MS35207-262	.SCREW	1	1	
12	MS22073-2	.CIRCUIT BREAKER (REFERENCE DESIGNATOR CB26)	1	1	
13	MS24523-21	.SWITCH (REPLACED BY MS24523-24) (REFERENCE DESIGNATOR S92)	1	1	
13	MS24523-24	.SWITCH (REPLACES MS24523-21) (REFERENCE DESIGNATOR S92)	1	1	
14	30-126-5AA	.DIODE (REFERENCE DESIGNATOR CR33)	1	1	
15	206-075-580-001	.CABLE ASSY	1		
16	MS3126E10-6S	.CONNECTOR, HEATER SOLENOID (P123) (REFERENCE . . . DESIGNATOR P123)	1	1	
	206-075-734-101	ELECTRICAL INSTL, LIGHT, ASH TRAY	1		
	206-075-734-103	ELECTRICAL INSTL, LIGHT, ASH TRAY	1		
	206-075-734-109	ELECTRICAL INSTL, LIGHT, ASH TRAY	1		
17	MS21042L08	.NUT (USBL ON 206-075-734-109)	2	1	
18	MS35338-42	.WASHER (USBL ON 206-075-734-109)	2	1	
19	AN960D8L	.WASHER (USBL ON 206-075-734-109)	6	1	
20	MS27039-0807	.SCREW (USBL ON 206-075-734-109)	2	1	
21	MS35489-4	.GROMMET (USBL ON 206-075-734-109)	2	1	

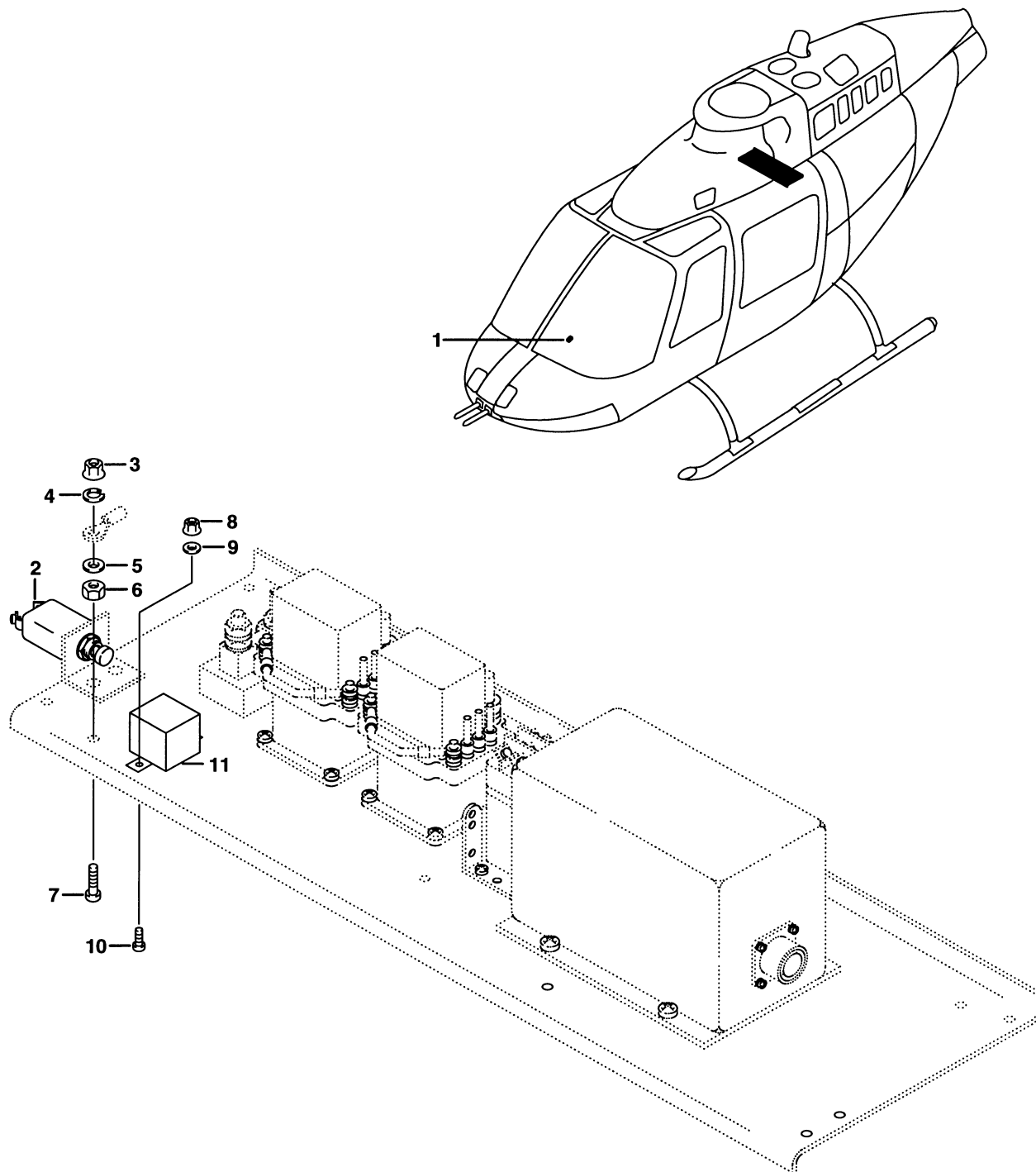

206A/B/B3-96-1022
C0000

Figure 96-21. Light installation, warning, generator (S/N 716 thru 2488, 2798 thru SUB)

(1) INDEX NUMBER	(2) PART NUMBER	(3) ITEM NAME	(4) UNIT PER ASSY	(5) A V A I L	(6) U O C
		FIGURE: 96-21. Light installation, warning, generator (S/N 716 thru 2488, 2798 thru SUB)			
	206-899-111-001	LIGHT INSTL, WARNING GENERATOR	1		
1	SW40352-30	.LIGHT	1		
2	MS26574-1/2	.CIRCUIT BREAKER	1	1	
	33-001-001-1	.SUPPORT INSTL	1	0	
3	MS21042L3	..NUT	1	1	
4	MS35338-43	..WASHER	2	1	
5	AN960D10L	..WASHER	4	0	
6	MS35650-302	..NUT	1	1	
7	MS35207-265	..SCREW	1	1	
8	MS21042L04	.NUT	2	1	
9	AN960PD4L	.WASHER (REPLACED BY AN960JD4L)	2		
9	AN960JD4L	.WASHER (REPLACES AN960PD4L)	2		
10	MS35206-216	.SCREW	2	1	
11	209-075-323-003	.RELAY	1	1	

