

## CONTENTS - IPB

Figure Number	Figure Title	Chapter/Section Number	Page Number
99-1	Flight instrument kit .....	99-99-00	4
99-2	Battery kit, nickel cadium, 17 amp hour .....	99-99-00	8
99-3	Electrical installation, battery, 13 AMP hour .....	99-99-00	10
99-4	Cable guard kit, hoist.....	99-99-00	14
99-5	Litter provision kit .....	99-99-00	18
99-6	Restraint installation, door, litter provisions .....	99-99-00	24
99-7	Bulkhead and frame modification, litter (post SI 206-68 and 206-117) .....	99-99-00	26
99-8	Passenger seat modification, litter (post SI 206-68 and 206-117) .....	99-99-00	34
99-9	Mechanism assembly, latching .....	99-99-00	38
99-10	Structure modification, passenger seat, AFT (post SI 206-68 and 206-117) .....	99-99-00	42
99-11	Support assemblies .....	99-99-00	44
99-12	Interior modification (post SI 206-117) .....	99-99-00	46
99-13	Litter kit (post SI 206-68 and 206-117) .....	99-99-00	48
99-14	Electrical modification, ECS .....	99-99-00	50
99-15	Airframe modification, ECU access door .....	99-99-00	54
99-16	ECU airframe modification (S/N 3567 thru SUB)....	99-99-00	58
99-17	Rotor brake kit .....	99-99-00	62
99-18	Electrical modification, overhead console.....	99-99-00	68
99-19	Cylinder assembly, master .....	99-99-00	70
99-20	Brake assembly, single disk .....	99-99-00	74
99-21	Maintenance step kit .....	99-99-00	76
99-22	Hoist installation kit, provisions .....	99-99-00	78
99-23	Hoist assembly .....	99-99-00	82
99-24	Electrical installation, rescue hoist .....	99-99-00	84
99-25	Support installation, hoist kit .....	99-99-00	90
99-26	Cargo hook kit .....	99-99-00	92
99-27	Defog kit, windshield .....	99-99-00	98
99-28	Cargo hook kit .....	99-99-00	102
99-29	Platform, cargo/service and access door kit (S/N 2212 thru 4310) .....	99-99-00	104
99-30	Engine relight kit .....	99-99-00	106
99-31	Turn and slip kit, and clock installation .....	99-99-00	110
99-32	Hour meter kit .....	99-99-00	112
99-33	RPM sensor kit .....	99-99-00	114
99-34	Deflector baffle kit .....	99-99-00	116
99-35	Night flying kit (S/N 4 thru 660, 672 thru 715) .....	99-99-00	118
99-36	Night flying kit (S/N 4 thru 660, 672 thru 715) .....	99-99-00	124
99-37	Blind flying kit (S/N 4 thru 660, 672 thru 715).....	99-99-00	128
99-38	Electrical installation, night flying .....	99-99-00	132
99-38A	Electrical installation, night flying .....	99-99-00	138
99-39	Compressor kit, waterwash .....	99-99-00	140
99-40	Compressor inlet kit, waterwash .....	99-99-00	142
99-41	Power control kit, directional .....	99-99-00	144
99-42	Heater installation kit, combustion .....	99-99-00	148



**CONTENTS — ILLUSTRATED PARTS BREAKDOWN (CONT)**

Figure Number		Chapter/Section Number	Page Number
99-43	Heater Installation Kit, Combustion. . . . .	99-99-00	152
99-44	Heater Kit Installation, Combustion. . . . .	99-99-00	158
99-45	Heater Installation Kit . . . . .	99-99-00	162
99-46	Environmental Control System Installation . . . . .	99-99-00	166
99-47	Environmental Control System Installation . . . . .	99-99-00	174
99-48	Bleed Air Heater Kit Installation . . . . .	99-99-00	180
99-49	Bleed Air Heater Kit Installation . . . . .	99-99-00	186
99-50	Provisions Modification, ECU . . . . .	99-99-00	188
99-51	Power Plant, Modification . . . . .	99-99-00	190
99-52	Bleed Air Heater Kit . . . . .	99-99-00	194
99-53	Bleed Air Installation, Cabin Heater (S/N 2212 thru 2548, 2798 thru SUB) . . . . .	99-99-00	200
99-54	Air Distribution System Modification (S/N 3567 thru SUB) . . . . .	99-99-00	204
99-55	Air Distribution System Modification (S/N 3567 thru SUB) . . . . .	99-99-00	208
99-56	Electrical Installation, Heater Kit . . . . .	99-99-00	210
99-57	Float Kit Installation, Landing Gear . . . . .	99-99-00	216
99-57A	Kit, Fairing Installation, Standard Landing Gear . . . . .	99-99-00	220
99-58	Kit, Lightweight Emergency Flotation . . . . .	99-99-00	224
99-59	Reservoir and Piping Installation, Inflation System. . . . .	99-99-00	236
99-60	Kit, Emergency Flotation. . . . .	99-99-00	240
99-60A	Kit, Floatstep (AAI) for Pan-Style Skid (Emergency Flotation Kit)	99-99-00	241E
99-61	Wheel Assembly, Ground Handling (S/N 661 thru 671, 716 thru 2211) . . . . .	99-99-00	242
99-62	Cabin Step Installation, Lightweight Emergency Flotation Kit. . . . .	99-99-00	244
99-62A	Kit, Floatstep (AAI) for Lightweight Emergency Flotation Kit . . . . .	99-99-00	247A
99-63	Kit and Support Assembly, Emergency Flotation Landing Gear. . . . .	99-99-00	248
99-64	Reservoir and Piping Installation, Pop-out Floats . . . . .	99-99-00	252
99-65	Wheel Assembly, Ground Handling . . . . .	99-99-00	256
99-66	Reservoir Assembly (S/N 661 thru 671, 3042 thru SUB) . . . . .	99-99-00	258
99-67	Ground Handling Wheels Kit. . . . .	99-99-00	262
99-68	Electrical Installation, Pop-out Floats . . . . .	99-99-00	264

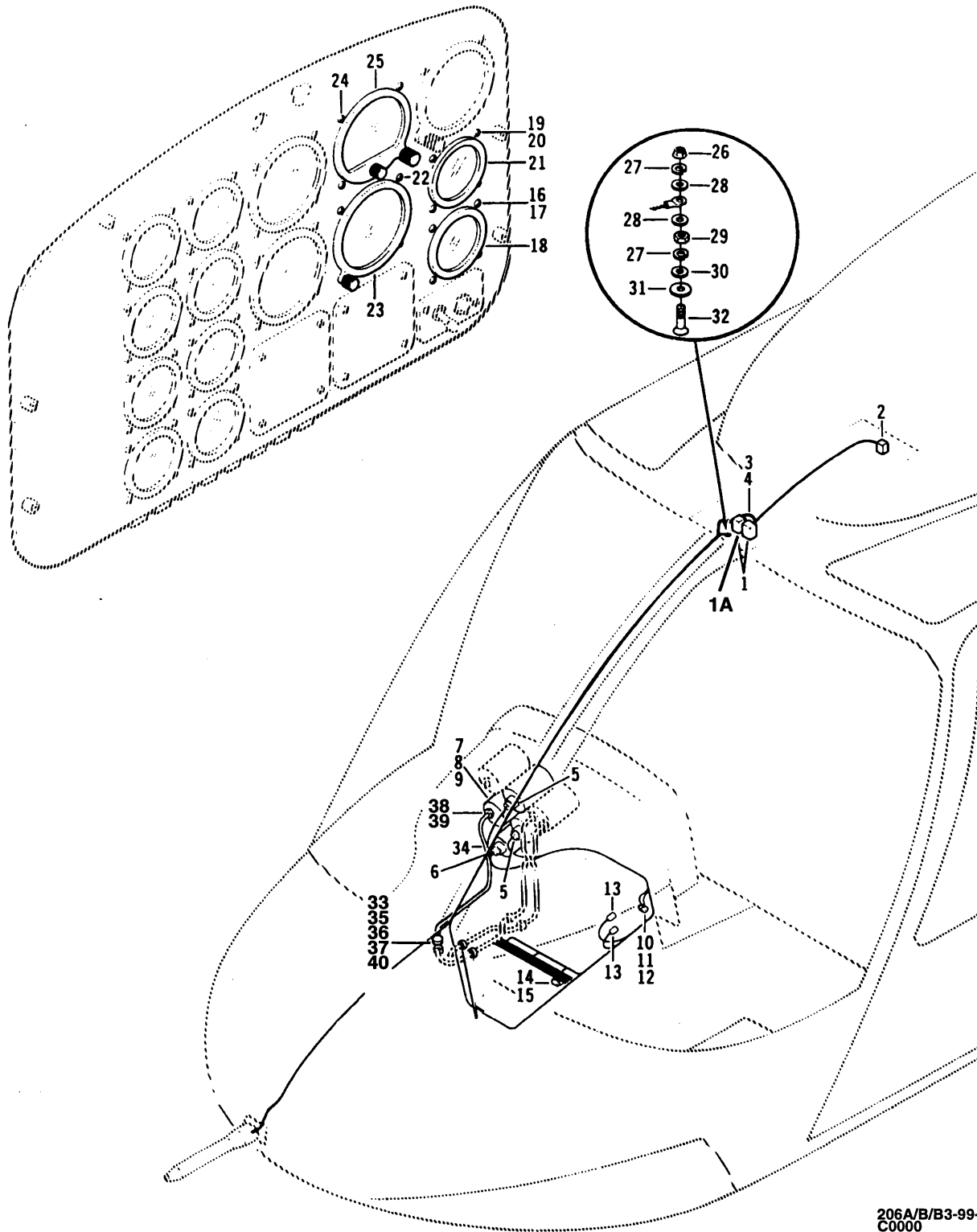

206A/B/B3-99-1001  
C0000

Figure 99-1. Flight instrument kit



(1) INDEX NUMBER	(2) PART NUMBER	(3) ITEM NAME	(4) UNIT PER ASSY	(5) A V A I L	(6) U O C
		<b>FIGURE: 99-1. Flight instrument kit</b>			
	206-706-323-019	FLIGHT INSTR KIT . . . . .	1		A
	206-706-323-103	FLIGHT INSTR KIT . . . . .	1		A
1	MS24509-5	.CIRCUIT BREAKER (REPLACED BY MS24509-A-5) (USBL ON 206-706-323-019) (REFERENCE DESIGNATOR CB5)	2		
1	MS24509-A-5	.CIRCUIT BREAKER (REPLACES MS24509-5) (USBL ON 206-706-323-019) (REFERENCE DESIGNATOR CB5)	2		
1A	MS24509-5	.CIRCUIT BREAKER (NOTE 1) (REPLACED BY MS24509-A-5) (USBL ON 206-706-323-103)	1		
1A	MS24509-A-5	.CIRCUIT BREAKER (NOTE 1) (REPLACES MS24509-5) (USBL ON 206-706-323-103)	1		
2	MS26574-5	.CIRCUIT BREAKER (REFERENCE DESIGNATOR CB16)	1		
3	206-075-016-001	.CABLE ASSY (REPLACED BY 206-075-016-101)	1		
3	206-075-016-101	.CABLE ASSY (REPLACES 206-075-016-001)	1		
4	1N2071	..DIODE (REPLACED BY 30-124-2071) (REFERENCE DESIGNATOR CR23)	2		
4	30-124-2071	..DIODE (REPLACES 1N2071) (REFERENCE DESIGNATOR CR23)	2		
5	PT06E8-4S	..CONNECTOR (REPLACED BY MS3116E8-4S) (REFERENCE DESIGNATOR P40)	2		
5	MS3116E8-4S	..CONNECTOR (REPLACES PT06E8-4S) (REFERENCE DESIGNATOR P40)	2		
6	MS3456W10SL3S	..CONNECTOR (REPLACED BY MS3456W10SL-3S) (REFERENCE DESIGNATOR P105)	1		
6	MS3456W10SL-3S	..CONNECTOR (REPLACES MS3456W10SL3S) (REFERENCE DESIGNATOR P105)	1		
7	M85049/52-18W	..BACKSHELL	1		
8	MS3476W8-3S	..CONNECTOR (REFERENCE DESIGNATOR P106)	1		
9	M39029-5-115	.CONTACT	3		
10	MS21042L3	.NUT (USBL ON 206-706-323-019)	1		
11	AN960PD10L	.WASHER (REPLACED BY AN960JD10L) (USBL ON 206-706-323-019)	3		
11	AN960JD10L	.WASHER (REPLACES AN960PD10L) (USBL ON 206-706-323-019)	3		
12	MS35207-262	.SCREW (USBL ON 206-706-323-019)	1		
13	3502	.PLUG (USBL ON 206-706-323-019) (REFERENCE DESIGNATOR P189)	2		
14	204-075-187-001	.DIODE ASSY (REPLACED BY 30-037-26) (REFERENCE DESIGNATOR CR22)	1		
14	30-037-26	.DIODE ASSY (REPLACES 204-075-187-001) (REFERENCE DESIGNATOR CR22)	1		
15	30-124-4006	..DIODE (REFERENCE DESIGNATOR CR22)	1		
16	MS33737-16	.NUT	4		
17	MS35214-31	.SCREW	4		
18	206-070-274-005	.INDICATOR, TURN AND SLIP (REPLACED BY 206-070-274-101)	1		
18	206-070-274-101	.INDICATOR, TURN AND SLIP (REPLACES 206-070-274-005)	1		
19	MS33737-14	.NUT	3		
20	MS35214-31	.SCREW	3		
21	843-67-6	.INDICATOR, RATE OF CLIMB	1		



(1) INDEX NUMBER	(2) PART NUMBER	(3) ITEM NAME	(4) UNIT PER ASSY	(5) A V A I L	(6) U O C						
<b>FIGURE: 99-1. Flight instrument kit (Cont'd)</b>											
22	MS35214-31	.SCREW (USBL WITH 200DCBELL) . . . . .	3								
22	MS35214-29	.SCREW (USBL WITH 206-075-606-101) . . . . .	3								
22	MS35214-27	.SCREW (USBL WITH 206-075-606-103 AND -107) . . . . .	3								
23	200DCBELL	.INDICATOR, DIRECTIONAL GYRO . . . . .	1								
(ALTERNATE PARTS)											
23	206-075-606-101	.INDICATOR, DIRECTIONAL GYRO . . . . .	1								
23	206-075-606-103	.INDICATOR, DIRECTIONAL GYRO . . . . .	1								
23	206-075-606-107	.INDICATOR, DIRECTIONAL GYRO . . . . .	1								
24	MS35214-31	.SCREW (USE WITH 500DCBELL5DEG) . . . . .	3								
24	MS35214-27	.SCREW (USE WITH 206-075-607-101, -103 AND -105) . . . . .	3								
25	500DCBELL5DEG	.INDICATOR, ATTITUDE GYRO . . . . .	1								
(ALTERNATE PARTS)											
25	206-075-607-101	.INDICATOR, ATTITUDE GYRO . . . . .	1								
25	206-075-607-103	.INDICATOR, ATTITUDE GYRO . . . . .	1								
25	206-075-607-105	.INDICATOR, ATTITUDE GYRO . . . . .	1								
26	MS21042L3	.NUT . . . . .	1								
27	MS35338-43	.WASHER . . . . .	2								
28	AN960JD10L	.WASHER . . . . .	2								
29	MS35650-302	.NUT . . . . .	1								
30	AN960D10	.WASHER . . . . .	1								
31	MS20002C5	.WASHER . . . . .	1								
32	MS24693S275	.SCREW (REPLACED BY MS24693-S275) . . . . .	1								
32	MS24693-S275	.SCREW (REPLACES MS24693S275) . . . . .	1								
33	NAS617-4	.PACKING, PREFORMED (REPLACED BY M83248/1-904) . . . . .	1								
33	M83248/1-904	.PACKING, PREFORMED (REPLACES NAS617-4) . . . . .	1								
34	AN6270-4D0164	.HOSE ASSY . . . . .	1								
35	7M522-4D	.FITTING . . . . .	1								
36	AN929-4	.CAP . . . . .	1								
37	AN960JD716	.WASHER . . . . .	1								
38	MS21900D4	.ADAPTER (REPLACED BY MS21900W4) . . . . .	1								
38	MS21900W4	.ADAPTER (REPLACES MS21900D4) . . . . .	1								
39	NAS617-4	.PACKING, PREFORMED (REPLACED BY M83248/1-904) . . . . .	1								
39	M83248/1-904	.PACKING, PREFORMED (REPLACES NAS617-4) . . . . .	1								
40	212-070-173-003	.ADAPTER . . . . .	1								
USABLE ON CODES											
<table border="0"> <tr> <td style="padding-right: 20px;">CODE</td> <td style="padding-right: 20px;">MODEL</td> <td>SERIAL NUMBER</td> </tr> <tr> <td style="padding-right: 20px;">A</td> <td style="padding-right: 20px;">206BIII</td> <td></td> </tr> </table>						CODE	MODEL	SERIAL NUMBER	A	206BIII	
CODE	MODEL	SERIAL NUMBER									
A	206BIII										
<p>1) UNLESS A USABLE ON PART NUMBER IS LISTED IN THE ITEM NAME COLUMN; NO CODE INDICATES THE PART APPLIES TO ALL SERIAL NUMBERS.</p> <p>2) IF THE SERIAL NUMBER IS BLANK THE PART APPLIES TO ALL SERIAL NUMBERS FOR THAT MODEL.</p>											

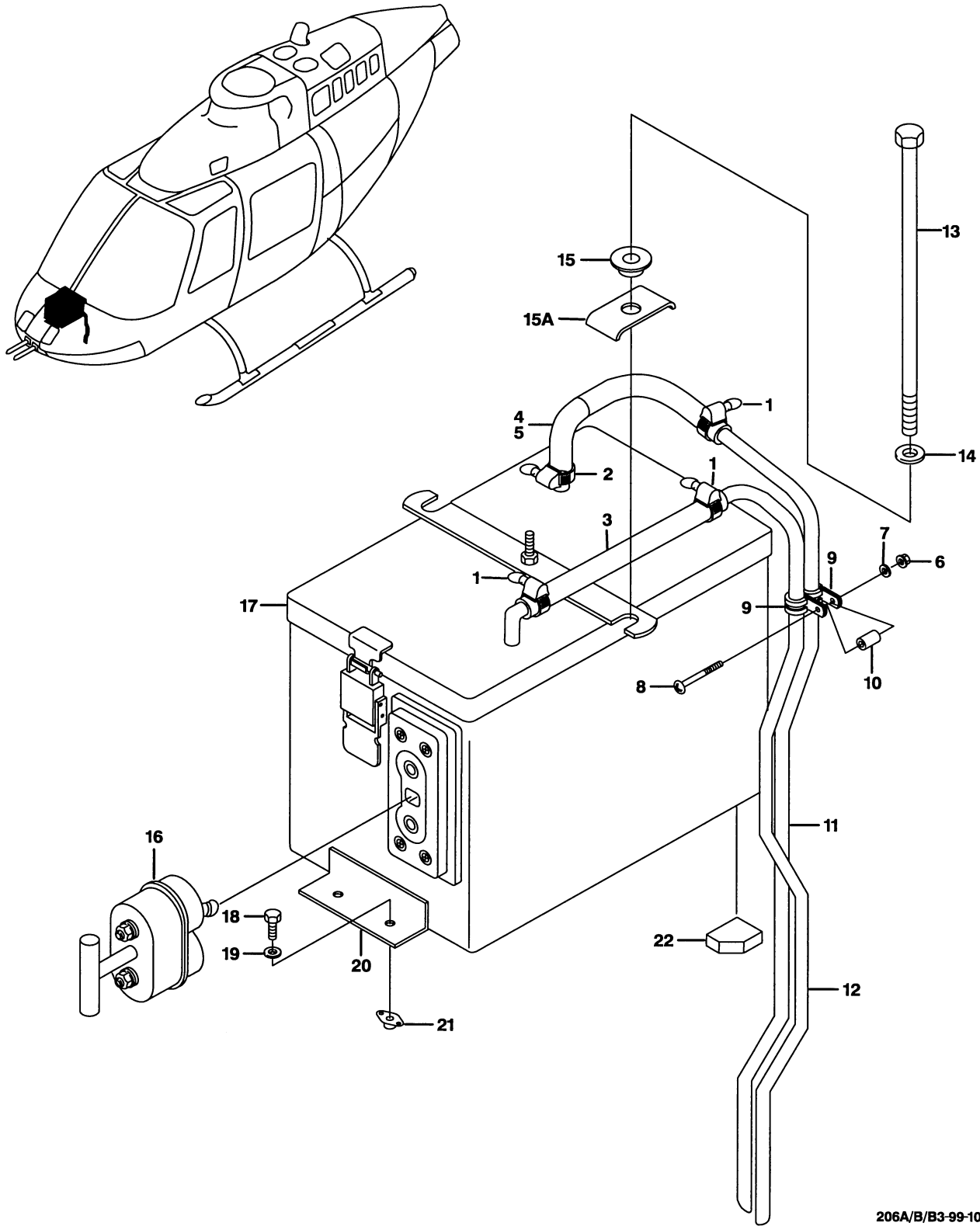

206A/B/B3-99-1002  
C0000

Figure 99-2. Battery kit, nickel cadmium, 17 amp hour

(1) INDEX NUMBER	(2) PART NUMBER	(3) ITEM NAME	(4) UNIT PER ASSY	(5) A V A I L	(6) U O C
		<b>FIGURE: 99-2. Battery kit, nickel cadium, 17 amp hour</b>			
	206-706-738-101	BATTERY KIT, NICKEL CADMIUM, 17 AMP HOUR . . . . .	1	1	A
1	30-116-1	.CLAMP (REPLACED BY 30-116-3) . . . . .	3		
1	30-116-3	.CLAMP (REPLACES 30-116-1) . . . . .	3		
2	30-116-2	.CLAMP (REPLACED BY 30-116-4) . . . . .	1		
2	30-116-4	.CLAMP (REPLACES 30-116-2) . . . . .	1		
3	206-075-314-117	.TUBE . . . . .	1	1	
4	206-706-738-103	.TUBE ASSY, VENT . . . . .	1	1	
5	206-075-314-011	..TUBE ASSY . . . . .	1	1	
6	MS21042L3	.NUT . . . . .	1	1	
7	AN960JD10L	.WASHER (REPLACED BY NAS1149D0332J) . . . . .	1		
7	NAS1149D0332J	.WASHER (REPLACES AN960JD10L) . . . . .	1		
8	MS27039-1-19	.SCREW . . . . .	1	1	
9	MS21919WDG6	.CLAMP . . . . .	2	1	
10	NAS43DD3-40	.SPACER (REPLACED BY NAS43DD3-40N) . . . . .	1		
10	NAS43DD3-40N	.SPACER (REPLACES NAS43DD3-40) . . . . .	1	1	
11	206-075-736-101	.TUBE, VENT . . . . .	1	1	
12	206-075-737-101	.TUBE, VENT . . . . .	1	1	
13	206-075-735-101	.BOLT . . . . .	2	1	
14	NAS1070-416	.WASHER . . . . .	2	1	
15	206-030-193-003	.BUSHING . . . . .	2	1	
15A	204-075-567-013	.CHANNEL . . . . .	2	1	
16	209-075-364-001	.CONNECTOR . . . . .	1	1	
17	29365	.BATTERY (REPLACED BY 29365-01C) (REPLACED BY . . . . . 29365-001)	1	0	
17	29365-001	.BATTERY (REPLACED BY 29365-01C) (REPLACES . . . . . 29365) (REPLACED BY 29365-01C)	1		
17	29365-01C	.BATTERY (REPLACED BY 29365-01C) (REPLACES . . . . . 29365-001)	1	1	
17	29365-01C	.BATTERY (REPLACES 29365) . . . . . (ALTERNATE PART)	1	1	
17	30135-001	.BATTERY . . . . .	1	1	
18	NAS6203-4	.BOLT . . . . .	2	1	
19	AN960JD10	.WASHER (REPLACED BY NAS1149D0363J) . . . . .	2		
19	NAS1149D0363J	.WASHER (REPLACES AN960JD10) . . . . .	2		
20	206-706-738-107	.RETAINER . . . . .	1	1	
	206-961-290-101	.CONSOLE-MOD, BATTERY PROVISIONS . . . . .	1		
21	MS21059L3	..NUTPLATE . . . . .	2	1	
22	206-961-290-115	..BLOCK . . . . .	2	1	
		<p style="text-align: center;">USABLE ON CODES</p> <p>CODE    MODEL                      SERIAL NUMBER</p> <p>A       206A/B</p> <p>1) UNLESS A USABLE ON PART NUMBER IS LISTED IN THE ITEM NAME COLUMN; NO CODE INDICATES THE PART APPLIES TO ALL SERIAL NUMBERS.</p> <p>2) IF THE SERIAL NUMBER IS BLANK THE PART APPLIES TO ALL SERIAL NUMBERS FOR THAT MODEL.</p>			

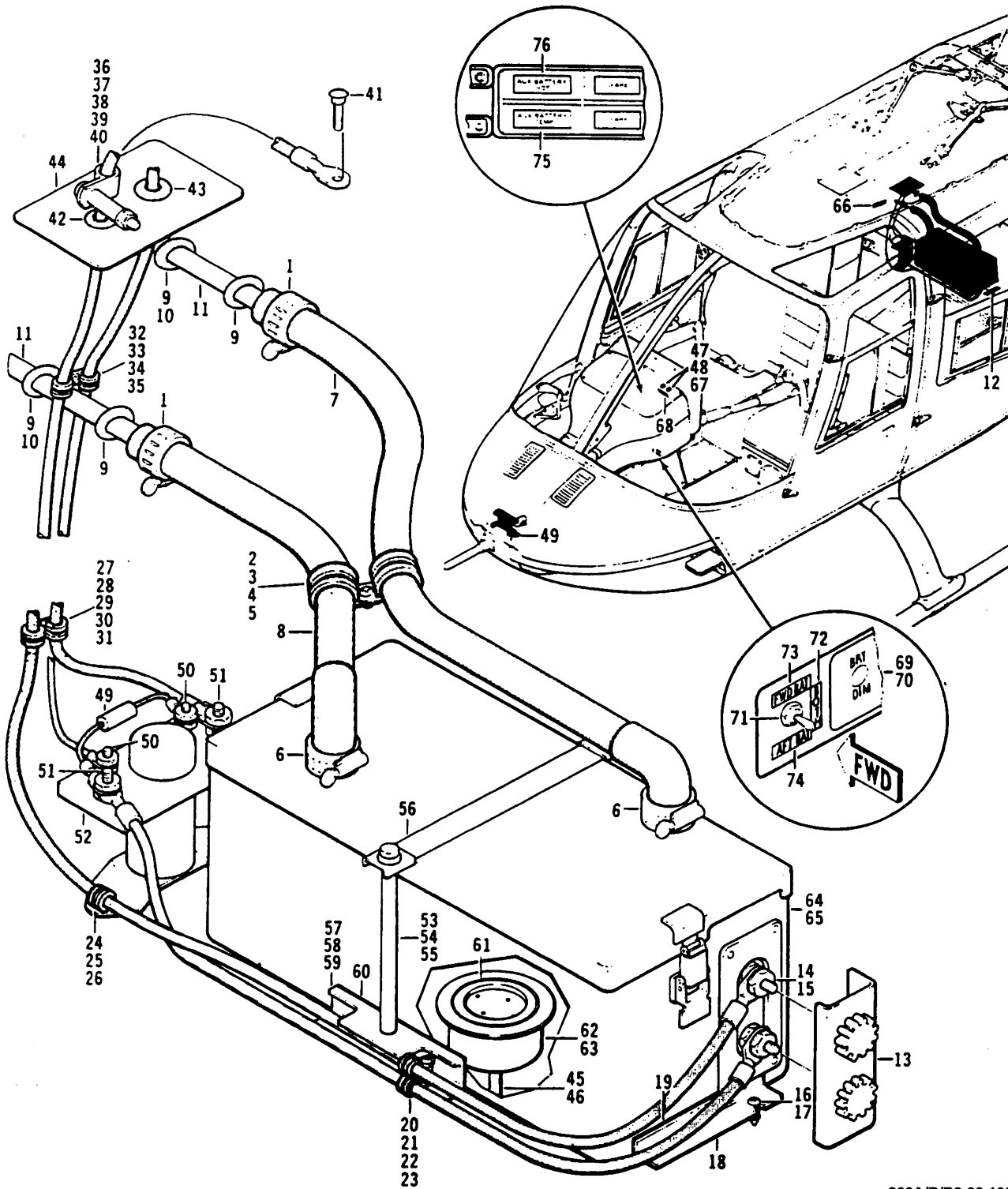

206A/B/B3-99-1003  
C0000

Figure 99-3. Electrical installation, battery, 13 AMP hour

(1) INDEX NUMBER	(2) PART NUMBER	(3) ITEM NAME	(4) UNIT PER ASSY	(5) A V A I L	(6) U O C
		<b>FIGURE: 99-3. Electrical installation, battery, 13 AMP hour</b>			
	206-706-330-011	ELECTRICAL INSTL, BATTERY, 13 AMP HOUR . . . . .	1		A
1	AN737TW26	.CLAMP . . . . .	2		
2	MS21042L3	.NUT . . . . .	1		
3	AN960PD10L	.WASHER (REPLACED BY AN960JD10L) . . . . .	1		
3	AN960JD10L	.WASHER (REPLACES AN960PD10L) . . . . .	1		
4	MS35207-263	.SCREW . . . . .	1		
5	MS21919WDG10	.CLAMP . . . . .	2		
6	AN737TW30	.CLAMP . . . . .	2		
7	206-075-374-009	.TUBE . . . . .	1		
8	206-075-374-013	.TUBE . . . . .	1		
9	MS35489-11	.GROMMET . . . . .	4		
10	AN960D1016L	.WASHER . . . . .	4		
11	206-075-215-001	.BATTERY VENT TUBE . . . . .	2		
12	31-002-1	.DECAL (TYPE C-2 FLASHER, NAV LIGHTS) . . . . .	1		
13	206-075-216-001	.COVER ASSY . . . . .	1		
14	AN316-5R	.NUT . . . . .	2		
15	MS35338-45	.WASHER . . . . .	2		
16	MS35207-261	.SCREW . . . . .	4		
17	AN960PD10L	.WASHER (REPLACED BY AN960JD10L) . . . . .	4		
17	AN960JD10L	.WASHER (REPLACES AN960PD10L) . . . . .	4		
18	206-075-375-005	.BRACKET . . . . .	2		
19	206-075-387-003	.INSULATOR . . . . .	2		
20	MS35206-267	.SCREW . . . . .	1		
21	AN960PD10L	.WASHER (REPLACED BY AN960JD10L) . . . . .	1		
21	AN960JD10L	.WASHER (REPLACES AN960PD10L) . . . . .	1		
22	NAS43DD3-32	.SPACER (REPLACED BY NAS43DD3-32N) . . . . .	1		
22	NAS43DD3-32N	.SPACER (REPLACES NAS43DD3-32) . . . . .	1		
23	MS21919WDG5	.CLAMP . . . . .	2		
24	AN3-3A	.BOLT . . . . .	1		
25	AN960JD10	.WASHER . . . . .	1		
26	MS21919WDG5	.CLAMP . . . . .	1		
27	MS35207-267	.SCREW . . . . .	1		
28	AN960PD10L	.WASHER (REPLACED BY AN960JD10L) . . . . .	1		
28	AN960JD10L	.WASHER (REPLACES AN960PD10L) . . . . .	1		
29	NAS43DD3-32	.SPACER (REPLACED BY NAS43DD3-32N) . . . . .	1		
29	NAS43DD3-32N	.SPACER (REPLACES NAS43DD3-32) . . . . .	1		
30	MS21919WDG5	.CLAMP . . . . .	2		
31	MS21069L3	.NUTPLATE . . . . .	1		
32	MS35207-263	.SCREW . . . . .	1		
33	AN960PD10L	.WASHER (REPLACED BY AN960JD10L) . . . . .	1		
33	AN960JD10L	.WASHER (REPLACES AN960PD10L) . . . . .	1		
34	MS21919WDG5	.CLAMP . . . . .	2		
35	MS21069L3	.NUTPLATE . . . . .	1		
36	MS21042L3	.NUT . . . . .	1		
37	AN960PD10L	.WASHER (REPLACED BY AN960JD10L) . . . . .	1		
37	AN960JD10L	.WASHER (REPLACES AN960PD10L) . . . . .	1		
38	NAS43DD3-64	.SPACER . . . . .	1		
39	MS35207-269	.SCREW . . . . .	1		
40	MS25281R6	.CLAMP (REPLACED BY MS25281-R6) . . . . .	1		
40	MS25281-R6	.CLAMP (REPLACES MS25281R6) . . . . .	1		

(1) INDEX NUMBER	(2) PART NUMBER	(3) ITEM NAME	(4) UNIT PER ASSY	(5) A V A I L	(6) U O C
		<b>FIGURE: 99-3. Electrical installation, battery, 13 AMP hour (Cont'd)</b>			
41	AN5DD6A	.BOLT . . . . .	1		
42	MS35489-12	.GROMMET . . . . .	1		
43	MS35489-14	.GROMMET . . . . .	1		
44	206-075-344-001	.STIFFENER . . . . .	1		
45	206-075-356-027	.CABLE ASSY . . . . .	1		
46	MS3126E10-6S	..CONNECTOR . . . . .	1		
47	SW40352-28	..LIGHT, INDICATOR (REFERENCE DESIGNATOR DS44) . . .	1		
48	SW40352-29	..LIGHT, INDICATOR (REFERENCE DESIGNATOR DS45) . . .	1		
49	30-037-7	.DIODE ASSY (REPLACED BY 30-037-27) (REFERENCE . . . DESIGNATOR CR50, CR51)	2		
49	30-037-27	.DIODE ASSY (REPLACES 30-037-7) (REFERENCE . . . . . DESIGNATOR CR50, CR51)	2		
50	MS25171-1S	.NIPPLE . . . . .	2		
51	MS25171-3S	.NIPPLE . . . . .	2		
52	MS24171D1	.RELAY (REFERENCE DESIGNATOR K100) . . . . .	1		
53	AN4-53A	.BOLT . . . . .	2		
54	AN960-416	.WASHER (REPLACED BY AN960C416) . . . . .	4		
54	AN960C416	.WASHER (REPLACES AN960-416) . . . . .	4		
55	206-030-193-003	.BUSHING . . . . .	2		
56	204-075-567-013	.CHANNEL . . . . .	2		
57	MS35207-261	.SCREW . . . . .	3		
58	AN960PD10L	.WASHER (REPLACED BY AN960JD10L) . . . . .	3		
58	AN960JD10L	.WASHER (REPLACES AN960PD10L) . . . . .	3		
59	206-075-213-001	.BRACKET . . . . .	2		
60	206-075-387-005	.INSULATOR . . . . .	2		
61	212-075-540-003	.SENSOR ASSY . . . . .	1		
62	212-075-538-009	.SPRING . . . . .	1		
63	212-075-538-001	.RETAINER . . . . .	1		
64	27662-21	.BATTERY (REPLACED BY 27662-021) . . . . .	1		
64	27662-021	.BATTERY (REPLACES 27662-21) . . . . .	1		
65	206-075-387-007	.INSULATOR . . . . .	1		
66	31-005-1	.DECAL (RELAY, BATTERY) . . . . .	1		
67	MS25237-327	.LAMP (REPLACED BY M6363/8-5) (REFERENCE . . . . . DESIGNATOR DS43)	2		
67	M6363/8-5	.LAMP (REPLACES MS25237-327) (REFERENCE . . . . . DESIGNATOR DS43)	2		
68	31-030-9A12	.DECAL (BAGGAGE COMPT, BATTERY) (REPLACED BY . . . . . 31-030-39A12)	1		
68	31-030-39A12	.DECAL (BAGGAGE COMPT, BATTERY) (REPLACES . . . . . 31-030-9A12)	1		
69	206-031-261-027	.COVER . . . . .	1		
70	206-075-293-021	.COVER . . . . .	1		
71	MS27407-1	.SWITCH (REFERENCE DESIGNATOR S109) . . . . .	1		
72	206-706-330-015	.DECAL (BOTH) . . . . .	1		
73	206-706-330-017	.DECAL (FWD BAT) . . . . .	1		
74	31-026-98B12	.DECAL (AFT BAT) . . . . .	1		
75	20-0195-1750	.LENS (AUXILIARY BATTERY TEMP) (REPLACED BY . . . . . 25-0195-1838) (REFERENCE DESIGNATOR DS43)	1		



(1) INDEX NUMBER	(2) PART NUMBER	(3) ITEM NAME	(4) UNIT PER ASSY	(5) A V A I L	(6) U O C						
		<b>FIGURE: 99-3. Electrical installation, battery, 13 AMP hour (Cont'd)</b>									
75	25-0195-1838	.LENS (AUXILIARY BATTERY TEMP) (REPLACES . . . . . 25-0195-1750) (REFERENCE DESIGNATOR DS43)	1								
76	25-0195-1749	.LENS (AUX BAT HOT) (REFERENCE DESIGNATOR DS43) . .	1								
		<p style="text-align: center;">USABLE ON CODES</p> <table border="0" style="margin-left: auto; margin-right: auto;"> <tr> <td style="padding-right: 20px;">CODE</td> <td style="padding-right: 20px;">MODEL</td> <td>SERIAL NUMBER</td> </tr> <tr> <td>A</td> <td>206BIII</td> <td></td> </tr> </table> <p>1) UNLESS A USABLE ON PART NUMBER IS LISTED IN THE ITEM NAME COLUMN; NO CODE INDICATES THE PART APPLIES TO ALL SERIAL NUMBERS.</p> <p>2) IF THE SERIAL NUMBER IS BLANK THE PART APPLIES TO ALL SERIAL NUMBERS FOR THAT MODEL.</p>	CODE	MODEL	SERIAL NUMBER	A	206BIII				
CODE	MODEL	SERIAL NUMBER									
A	206BIII										

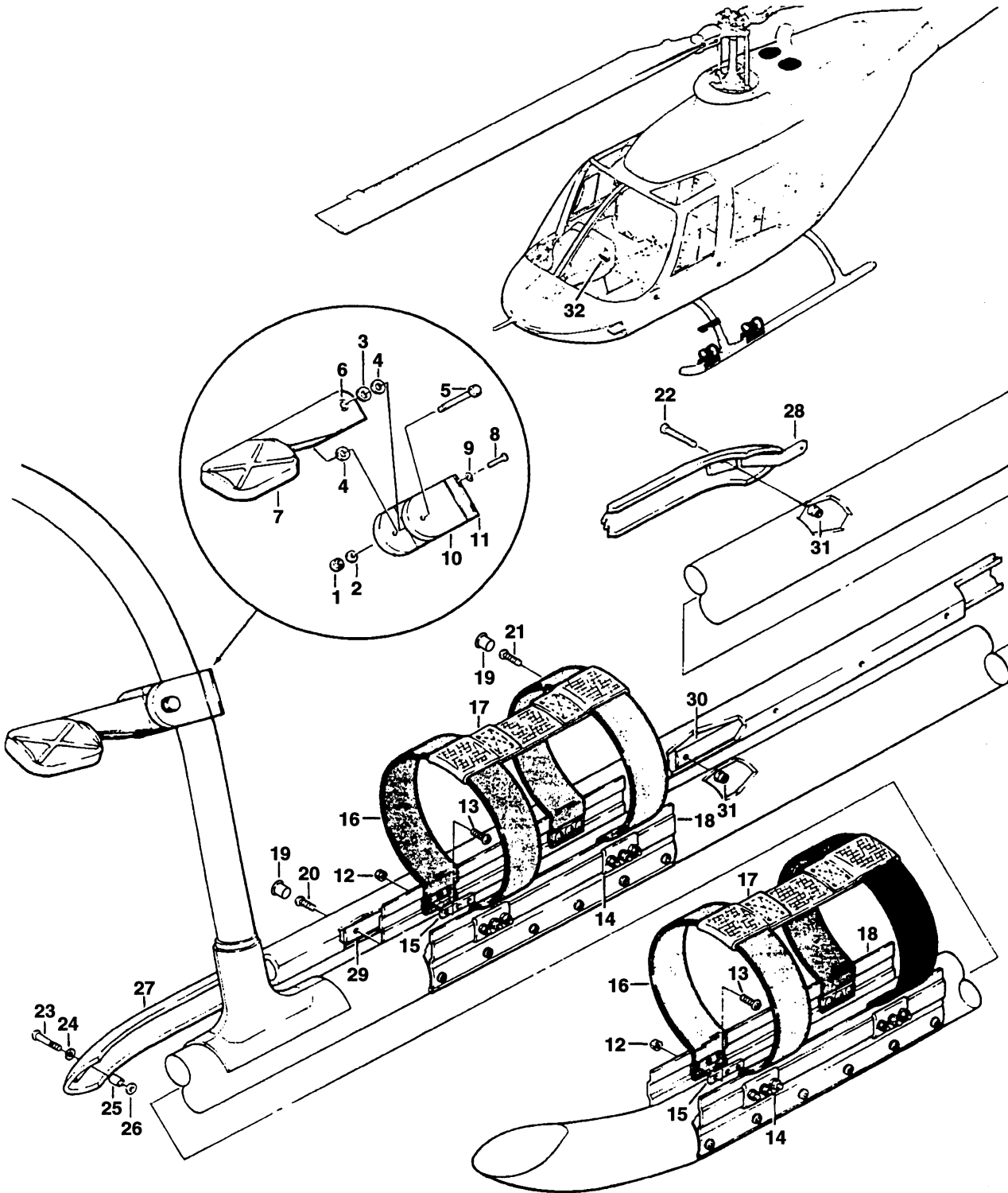

206A/B/B3-99-1004  
C0000

Figure 99-4. Cable guard kit, hoist

(1) INDEX NUMBER	(2) PART NUMBER	(3) ITEM NAME	(4) UNIT PER ASSY	(5) A V A I L	(6) U O C
		<b>FIGURE: 99-4. Cable guard kit, hoist</b>			
	206-706-214-101	CABLE GUARD KIT, HOIST . . . . .	1		A
	206-706-214-103	CABLE GUARD KIT, HOIST (NOTE 1) . . . . .	1		A
1	MS21042L4	.NUT . . . . .	1		
2	AN960PD416	.WASHER (REPLACED BY AN960JD416) . . . . .	1		
2	AN960JD416	.WASHER (REPLACES AN960PD416) . . . . .	1		
3	AN960PD416L	.WASHER (REPLACED BY AN960JD416L) . . . . .	1		
3	AN960JD416L	.WASHER (REPLACES AN960PD416L) . . . . .	1		
4	B1000-035S	.WASHER . . . . .	2		
5	NAS6604-50	.BOLT . . . . .	1		
6	21-008B8-87	.BUSHING . . . . .	1		
7	412-050-025-101	.STEP (REPLACED BY 412-050-025-103) . . . . .	1		
7	412-050-025-103	.STEP (REPLACES 412-050-025-101) . . . . .	1		
8	MS27039-1-15	.SCREW (USBL ON 206-706-214-101) . . . . .	4		
8	MS20004H8	.BOLT (USBL ON 206-706-214-103) . . . . .	4		
9	MS35340-43	.WASHER (USBL ON 206-706-214-101) . . . . .	4		
9	140-007-20-14A3	.WASHER (USBL ON 206-706-214-103) . . . . .	4		
		(ALTERNATE PART)			
9	MS20002C4	.WASHER . . . . .	4		
10	206-050-250-101	.CLEVIS ASSY (USBL ON 206-706-214-101) . . . . .	1		
10	206-050-250-103	.CLEVIS ASSY (USBL ON 206-706-214-103) . . . . .	1		
11	206-050-251-101	.CLAMP (USBL ON 206-706-214-101) . . . . .	1		
11	206-050-251-103	.CLAMP (USBL ON 206-706-214-103) . . . . .	1		
12	MS21042L08	.NUT . . . . .	24		
13	MS27039-0807	.SCREW . . . . .	24		
14	412-050-014-135	.RETAINER . . . . .	8		
15	412-050-014-137	.RETAINER . . . . .	8		
16	206-706-214-117	.STRAP . . . . .	4		
17	206-706-214-115	.STRAP ASSY . . . . .	2		
18	206-706-214-111	.FLAP . . . . .	4		
19	100-050B500	.PLUG, BUTTON (USBL ON 206-706-214-103) . . . . .	10		
20	MS27039-1-14	.SCREW . . . . .	6		
21	MS27039-1-11	.SCREW . . . . .	4		
22	MS27039-1-10	.SCREW (USBL ON 206-706-214-103) . . . . .	1		
23	MS27039-1-17	.SCREW (USBL ON 206-706-214-103) . . . . .	1		
24	AN960-10L	.WASHER . . . . .	1		
25	120-099-3-34	.SPACER . . . . .	1		
26	AN960PD10	.WASHER (REPLACED BY AN960JD10) . . . . .	1		
26	AN960JD10	.WASHER (REPLACES AN960PD10) . . . . .	1		
27	206-050-249-101	.GUARD ASSY (USBL ON 206-706-214-101) . . . . .	1		
27	206-050-249-103	.GUARD ASSY (USBL ON 206-706-214-103) . . . . .	1		
28	206-050-249-115	.CLIP . . . . .	1		
29	206-706-214-113	.RETAINER . . . . .	1		
30	206-706-214-119	.RETAINER . . . . .	1		
31	NAS1330H3K166L	.NUT . . . . .	5		
32	206-075-615-103	.DECAL (HOIST CABLE AND HOOK MUST BE STOWED PRIOR . . TO FLOAT INFLATION)	1		



(1) INDEX NUMBER	(2) PART NUMBER	(3) ITEM NAME	(4) UNIT PER ASSY	(5) A V A I L	(6) U O C						
		<p><b>FIGURE: 99-4. Cable guard kit, hoist (Cont'd)</b></p> <p>NOTE 1: 206-706-214-103 KIT MUST BE INSTALLED CONCURRENTLY WITH 206-706-126-105 HOIST KIT WHEN HOIST KIT IS USED IN CONJUNCTION WITH 206-706-211-103 FLOAT KIT.</p> <p style="text-align: center;">USABLE ON CODES</p> <table border="0" style="margin-left: auto; margin-right: auto;"> <tr> <td style="padding-right: 20px;">CODE</td> <td style="padding-right: 20px;">MODEL</td> <td>SERIAL NUMBER</td> </tr> <tr> <td>A</td> <td>206A/B</td> <td></td> </tr> </table> <p>1) UNLESS A USABLE ON PART NUMBER IS LISTED IN THE ITEM NAME COLUMN; NO CODE INDICATES THE PART APPLIES TO ALL SERIAL NUMBERS.</p> <p>2) IF THE SERIAL NUMBER IS BLANK THE PART APPLIES TO ALL SERIAL NUMBERS FOR THAT MODEL.</p>	CODE	MODEL	SERIAL NUMBER	A	206A/B				
CODE	MODEL	SERIAL NUMBER									
A	206A/B										

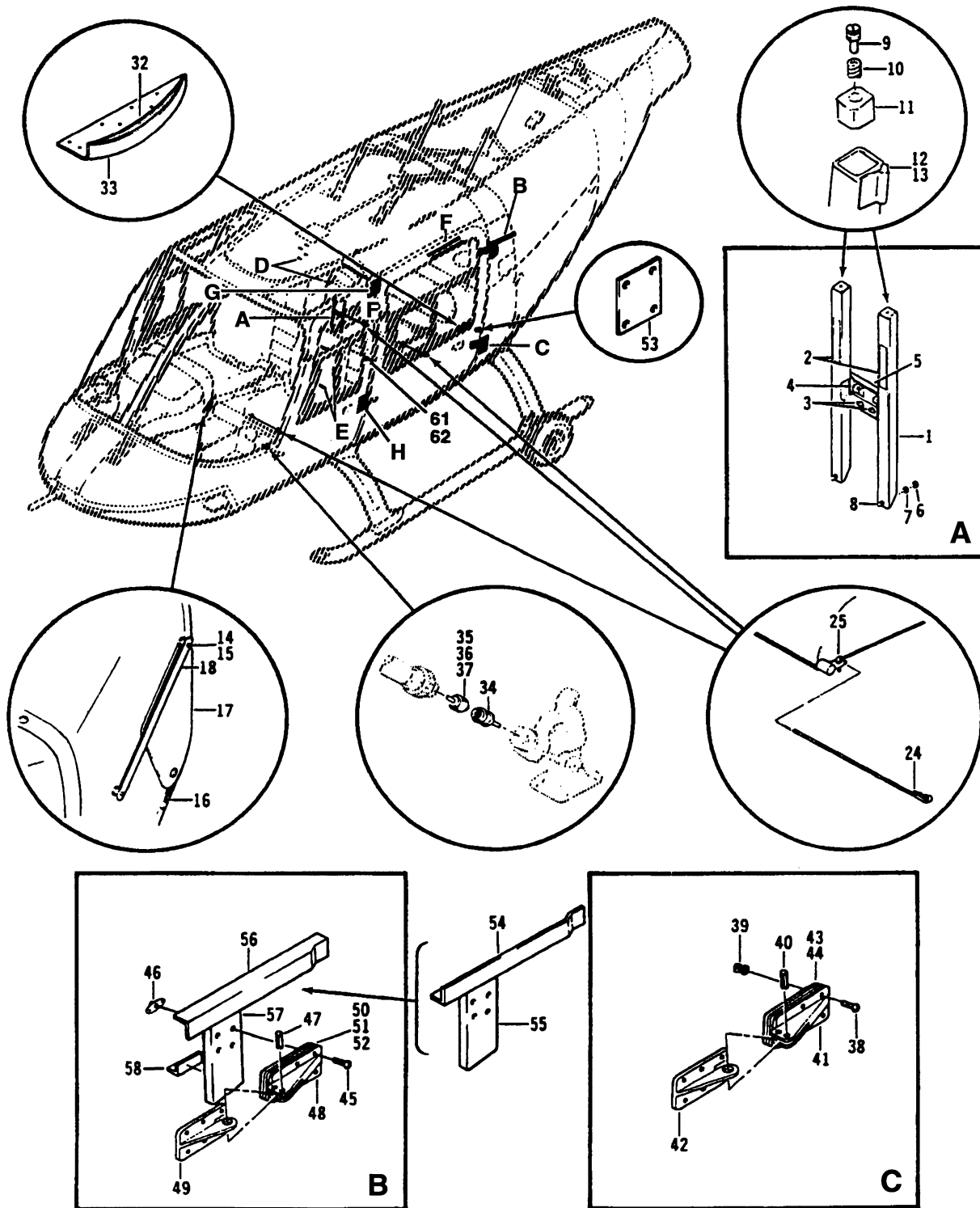

206A/B/B3-99-1005-1  
C0000

Figure 99-5. Litter provision kit (Sheet 1 of 2)

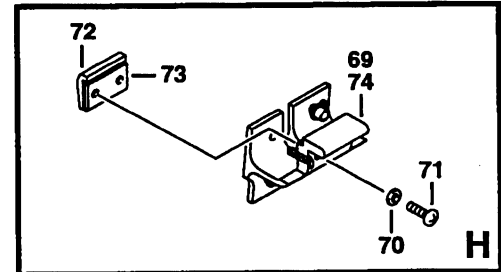
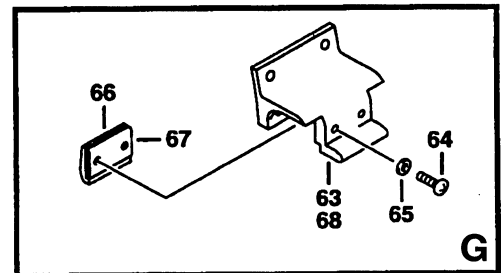
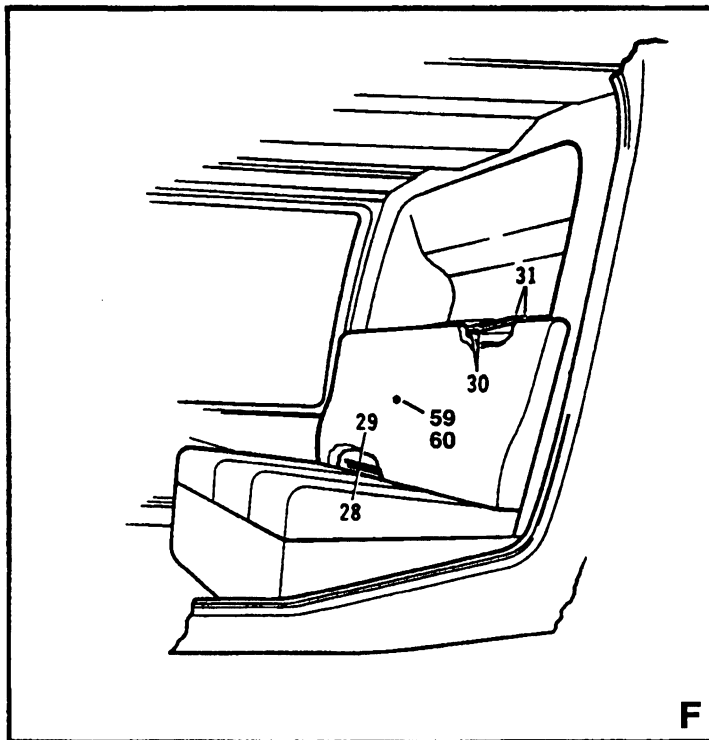
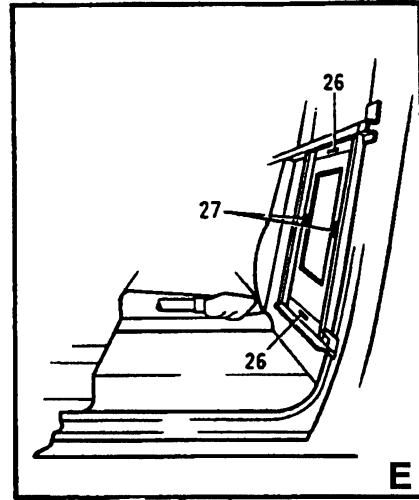
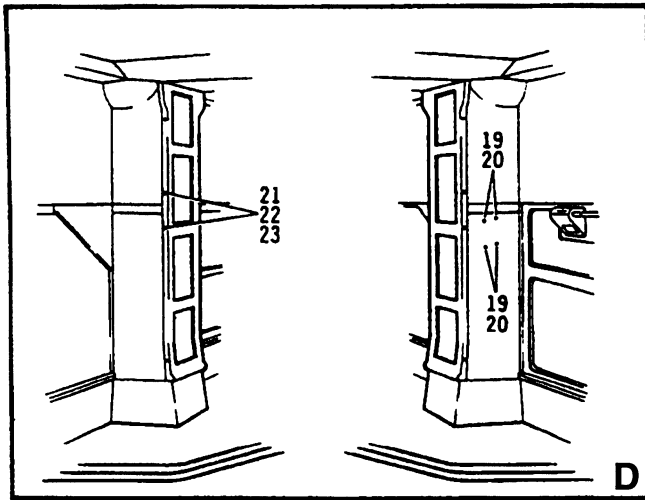

206A/B/B3-99-1005-2  
C0000

Figure 99-5. Litter provision kit (Sheet 2)

(1) INDEX NUMBER	(2) PART NUMBER	(3) ITEM NAME	(4) UNIT PER ASSY	(5) A V A I L	(6) U O C
		<b>FIGURE: 99-5. Litter provision kit</b>			
	206-706-314-001	LITTER PROVISION KIT (NOTE 3) (POST SI 206-68) . . . .	1		A
	206-706-314-101	LITTER PROVISION KIT (POST SI 206-68) . . . . .	1		A
	206-706-314-103	LITTER PROVISION KIT (POST SI 206-117) . . . . .	1		A
	206-031-242-001	.RESTRAINT INSTL, DOOR, LITTER PROVISIONS (SEE . . . FIG. 6 FOR BREAKDOWN) (USBL ON 206-706-314-001 AND -101)	1		
	206-031-242-101	.RESTRAINT INSTL, DOOR, LITTER PROVISIONS (SEE . . . FIG. 6 FOR BREAKDOWN) (USBL ON 206-706-314-103)	1		
	206-961-508-101	.INTERIOR MOD (SEE FIG. 12 FOR BREAKDOWN) (USBL . . . ON 206-706-314-103)	1		
1	206-072-871-105	.SUPPORT ASSY, INERTIA REEL (USBL ON . . . . . 206-706-314-101)	1		
2	50-029-4A04T	..PILE (MAKE FROM 50-029-4AT) . . . . .	2		
2	50-029-4AT	..PILE . . . . .	2		
3	MS21075L3	..NUTPLATE . . . . .	2		
4	NAS1033A08	..NUTPLATE . . . . .	2		
5	206-072-871-119	..ANGLE . . . . .	1		
6	MS21042L3	..NUT . . . . .	2		
7	AN960JD10L	..WASHER . . . . .	2		
8	206-072-861-103	..STUD . . . . .	2		
9	206-072-861-101	..STUD . . . . .	2		
10	MS21209F1-20L	..INSERT . . . . .	2		
11	206-072-862-101	..PLUG . . . . .	2		
12	H1000K2031R	..HINGE . . . . .	1		
13	H1000K2031L	..HINGE . . . . .	1		
	206-961-190-001	.GLARESHIELD MOD (USBL ON (206-706-314-001 AND . . . -101))	1		
14	140-001-1	..WASHER . . . . .	7		
15	NAS42HT4-16	..SPACER . . . . .	3		
16	206-031-245-001	..SPRING . . . . .	1		
17	206-961-190-003	..DOOR ASSY . . . . .	1		
18	206-961-190-005	..GUIDE ASSY . . . . .	1		
	206-961-188-001	.FIRE EXTINGUISHER KIT (USBL ON 206-706-314-001 . . AND -101)	1		A
19	MS27039-4-22	..SCREW . . . . .	4		
20	NAS43DD4-46	..SPACER . . . . .	4		
	206-961-186-001	.UPHOLSTERY MOD (USBL ON 206-706-314-001 AND . . . -101)	1		
21	MS21069L06	..NUTPLATE . . . . .	2		
22	NO6	..WASHER (REPLACED BY 140-017-6SC) . . . . .	2		
22	140-017-6SC	..WASHER (REPLACES NO6) . . . . .	2		
23	NO6-32X1	..SCREW (REPLACED BY 120-079-6-16) . . . . .	2		
23	120-079-6-16	..SCREW (REPLACES NO6-32X1) . . . . .	2		
24	206-070-941-001	..PIN . . . . .	3		
25	206-070-941-003	..EYEBOLT . . . . .	6		
26	206-961-186-019	..HOOK . . . . .	2		
27	206-961-186-021	..HOOK . . . . .	2		
28	206-961-186-017	..HOOK . . . . .	2		
29	206-961-186-015	..PILE . . . . .	2		
30	206-961-186-025	..HOOK . . . . .	2		



(1) INDEX NUMBER	(2) PART NUMBER	(3) ITEM NAME	(4) UNIT PER ASSY	(5) A V A I L	(6) U O C
		<b>FIGURE: 99-5. Litter provision kit (Cont'd)</b>			
31	206-961-186-023	..PILE . . . . .	2		
	206-961-180-001	.BULKHEAD AND FRAME MOD (SEE FIG. 7 FOR . . . . . BREAKDOWN) (USBL ON 206-706-314-001) (REPLACED BY 206-961-180-003 AND -131)	1		
	206-961-180-003	.BULKHEAD AND FRAME MOD (SEE FIG. 7 FOR . . . . . BREAKDOWN) (USBL ON 206-706-314-001) (REPLACES 206-961-180-001) (REPLACED BY 206-961-180-131)	1		
	206-961-180-131	.BULKHEAD AND FRAME MOD (SEE FIG. 7 FOR . . . . . BREAKDOWN) (USBL ON 206-706-314-001) (REPLACES 206-961-180-001 AND -003)	1		
	206-961-180-133	.BULKHEAD AND FRAME MOD (SEE FIG. 7 FOR . . . . . BREAKDOWN) (USBL ON 206-706-314-101)	1		A
	206-961-180-145	.BULKHEAD AND FRAME MOD (SEE FIG. 7 FOR . . . . . BREAKDOWN) (USBL ON 206-706-314-103)	1		A
	206-961-179-001	.PASSENGER SEAT MOD (SEE FIG. 8 FOR BREAKDOWN) . . . . (USBL ON 206-706-314-001 AND -101)	1		A
	206-961-294-101	.STRUCTURE MOD, PASSENGER SEAT, AFT (SEE FIG. 10 . . FOR BREAKDOWN) (USBL ON 206-706-314-103)	1		A
	206-530-101-101	.BUMPER INSTL, BULGED WINDOW (USBL ON . . . . . 206-706-314-103)	1		
32	206-530-101-111	..CUSHION . . . . .	3		
33	206-530-101-113	..SUPPORT . . . . .	3		
	206-961-189-001	.COPILOT CONTROL MOD . . . . .	1		
34	DS07-7S	..PLUG . . . . .	1		
35	17064-7P	..RECEPTACLE CONNECTOR . . . . .	1		
36	206-961-189-003	..JUMPER ASSY (NOTE 1) . . . . .	1		
37	17064-7P	..RECEPTACLE CONNECTOR . . . . .	1		
	206-961-181-001	.PASSENGER DOOR MOD . . . . .	1		
38	MS27039-1-12	..SCREW . . . . .	4		
39	80-004-2-12	..INSERT . . . . .	4		
	206-031-584-001	..HINGE ASSY . . . . .	1		
40	MS9048-068	..PIN (REPLACED BY NAS561P3-7) . . . . .	1		
40	NAS561P3-7	..PIN (REPLACES MS9048-068) . . . . .	1		
41	206-031-584-005	..HINGE HALF . . . . .	1		
42	206-031-585-001	..HINGE HALF . . . . .	1		
43	206-961-181-023	..SHIM (NOTE 2) . . . . .	2		
44	206-961-181-025	..SHIM (NOTE 2) . . . . .	1		
45	MS27039-1-12	..SCREW . . . . .	4		
46	MS21069L3	..NUTPLATE . . . . .	4		
	206-031-584-003	..HINGE ASSY . . . . .	1		
47	MS9048-068	..PIN (REPLACED BY NAS561P3-7) . . . . .	1		
47	NAS561P3-7	..PIN (REPLACES MS9048-068) . . . . .	1		
48	206-031-584-007	..HINGE HALF . . . . .	1		
49	206-031-585-003	..HINGE HALF . . . . .	1		
50	206-961-181-023	..SHIM (NOTE 2) . . . . .	1		
51	206-961-181-025	..SHIM (NOTE 2) . . . . .	1		
52	206-961-181-021	..SHIM (NOTE 2) . . . . .	1		
53	206-961-181-031	..SHIM . . . . .	1		
54	206-961-181-027	..ANGLE . . . . .	1		
55	206-961-181-029	..CHANNEL . . . . .	1		



(1) INDEX NUMBER	(2) PART NUMBER	(3) ITEM NAME	(4) UNIT PER ASSY	(5) A V A I L	(6) U O C						
<b>FIGURE: 99-5. Litter provision kit (Cont'd)</b>											
56	206-961-181-019	..ANGLE . . . . .	1								
57	206-961-181-017	..CHANNEL . . . . .	1								
58	206-961-181-015	..SUPPORT . . . . .	1								
	206-961-224-001	.SEAT BACK INSTL, PASSENGER, MOD (USBL ON . . . . . 206-706-314-001 AND -101)	1								
59	205-030-016-003	..PIVOT . . . . .	1								
60	80-004-2-6	..INSERT . . . . .	1								
	206-704-126-001	STRIKER HOUSING KIT, LITTER PROVISION . . . . .	1								
61	B-1356-4	.BOLT . . . . .	1								
62	MS51964-72	.SCREW . . . . .	1								
63	206-031-466-001	.HOUSING ASSY . . . . .	1								
64	NAS1190-06P8	..SCREW . . . . .	2								
65	AN960PD6L	..WASHER (REPLACED BY AN960JD6L) . . . . .	2								
65	AN960JD6L	..WASHER (REPLACES AN960PD6L) . . . . .	2								
66	206-031-464-001	..STRIKER . . . . .	1								
67	206-031-465-001	..SHIM . . . . .	2								
68	206-031-466-003	..STRICKER HOUSING . . . . .	1								
69	206-031-467-001	.HOUSING ASSY . . . . .	1								
70	NAS1190-06P9	..SCREW . . . . .	2								
71	AN960PD6L	..WASHER (REPLACED BY AN960JD6L) . . . . .	2								
71	AN960JD6L	..WASHER (REPLACES AN960PD6L) . . . . .	2								
72	206-031-464-001	..STRIKER . . . . .	1								
73	206-031-465-001	..SHIM . . . . .	2								
74	206-031-467-003	..STRIKER HOUSING . . . . .	1								
<p>NOTE 1: 206-961-189-003 JUMPER ASSY NOT SHIPPED WITH KIT - MUST BE PROCURED SEPARATELY</p> <p>NOTE 2: SHIM SHOWN AS MAXIMUM QUANTITY PEEL SHIM AS REQUIRED TO ALIGN HINGE</p> <p>NOTE 3: 206-706-324-001 LITTER KIT IS TO BE USED WHEN THE 206-706-314-001 LITTER PROVISIONS KIT IS INSTALLED</p>											
<p>USABLE ON CODES</p> <table border="0"> <tr> <td>CODE</td> <td>MODEL</td> <td>SERIAL NUMBER</td> </tr> <tr> <td>A</td> <td>206BIII</td> <td></td> </tr> </table>						CODE	MODEL	SERIAL NUMBER	A	206BIII	
CODE	MODEL	SERIAL NUMBER									
A	206BIII										
<p>1) UNLESS A USABLE ON PART NUMBER IS LISTED IN THE ITEM NAME COLUMN; NO CODE INDICATES THE PART APPLIES TO ALL SERIAL NUMBERS.</p> <p>2) IF THE SERIAL NUMBER IS BLANK THE PART APPLIES TO ALL SERIAL NUMBERS FOR THAT MODEL.</p>											

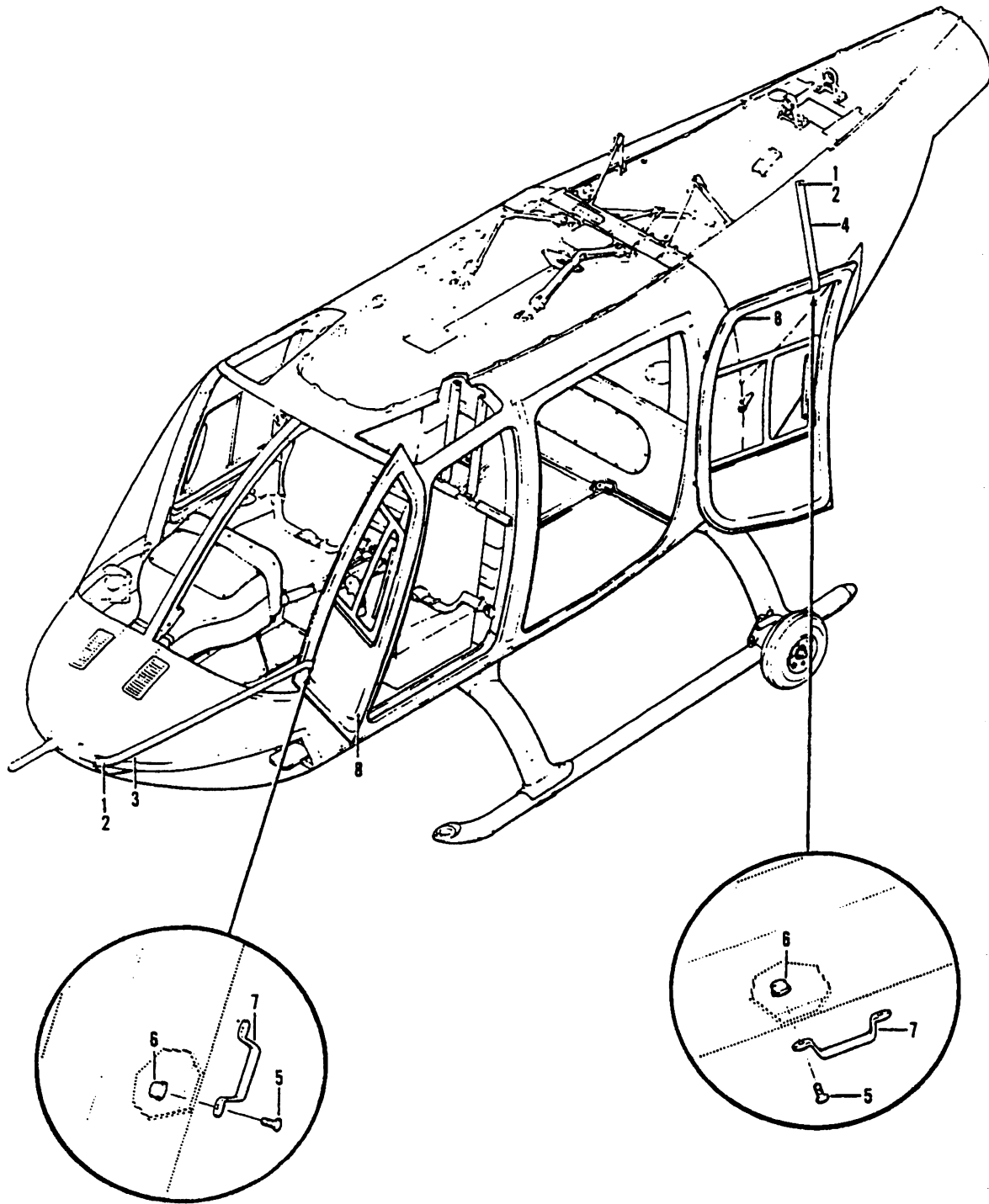

206A/B/B3-99-10006  
C0000

Figure 99-6. Restraint installation, door, litter provisions

(1) INDEX NUMBER	(2) PART NUMBER	(3) ITEM NAME	(4) UNIT PER ASSY	(5) A V A I L	(6) U O C
		<b>FIGURE: 99-6. Restraint installation, door, litter provisions</b>			
	206-031-242-001	RESTRAINT INSTL, DOOR, LITTER PROVISIONS (POST . . . SI 206-68 AND 206-117) (SEE FIG. 5 FOR NHA) (USBL ON 206-706-314-001 AND -101)	REF		
	206-031-242-101	RESTRAINT INSTL, DOOR, LITTER PROVISIONS (POST . . . SI 206-68 AND 206-117) (SEE FIG. 5 FOR NHA) (USBL ON 206-706-314-103)	REF		
1	NAS679A08	.NUT (REPLACED BY MS21042L08) . . . . .	2		
1	MS21042L08	.NUT (REPLACES NAS679A08) . . . . .	2		
2	AN227-10BM	.FASTENER . . . . .	2		
3	206-031-587-001	.STRAP ASSY . . . . .	1		
4	206-031-587-003	.STRAP ASSY . . . . .	1		
5	MS24693-S48	.SCREW . . . . .	4		
6	NAS1329H0K875L	.RIVNUT, BLIND . . . . .	4		
7	90-009-2	.FOOTMAN LOOP . . . . .	2		
8	BS10379K1105	.STUD, SNAP (REPLACED BY 120-066-1) . . . . .	2		
8	120-066-1	.STUD, SNAP (REPLACES BS10379K1105) . . . . .	2		

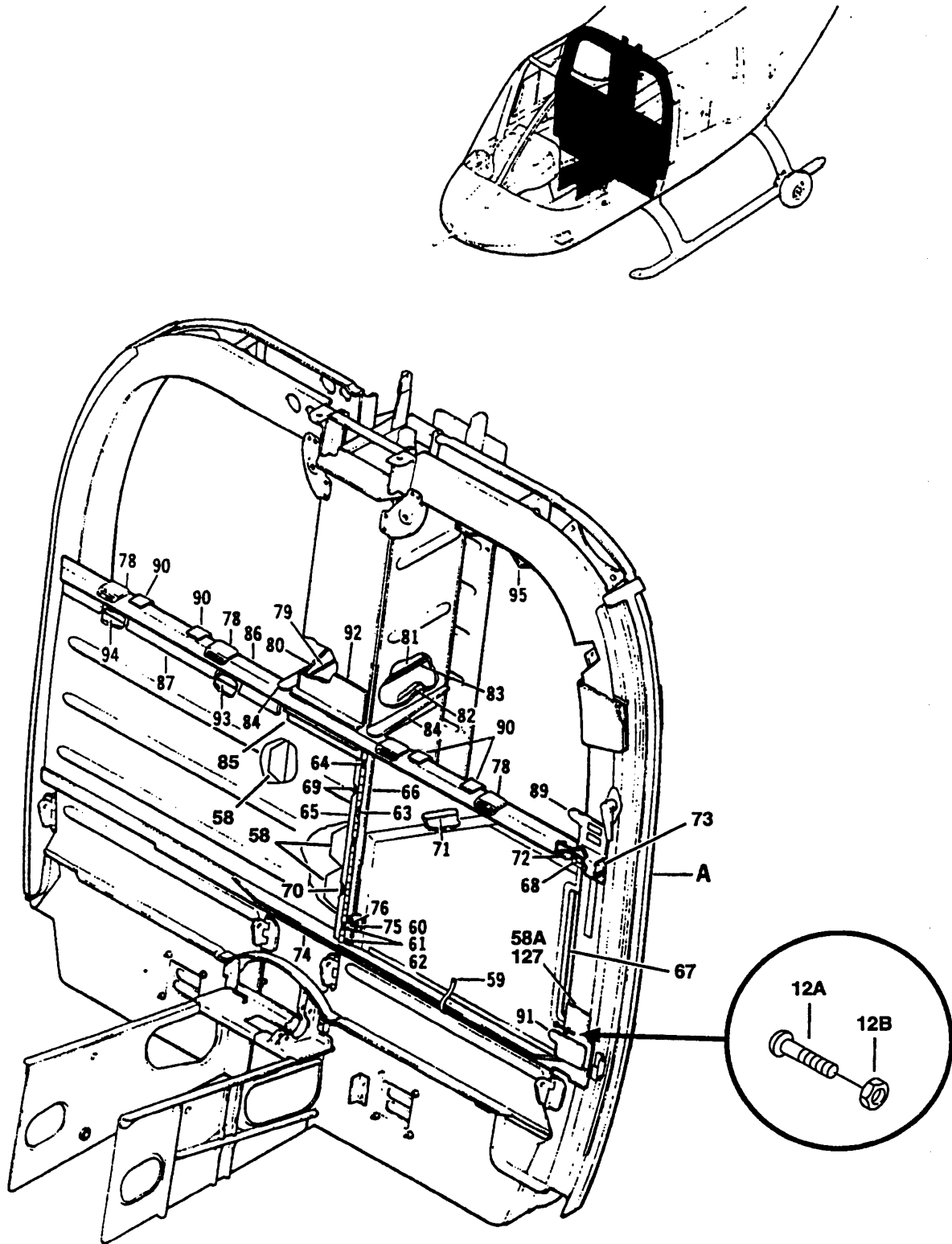

206A/B/B3-99-1007-1  
C0000

Figure 99-7. Bulkhead and frame modification, litter (post SI 206-68 and 206-117) (Sheet 1 of 2)

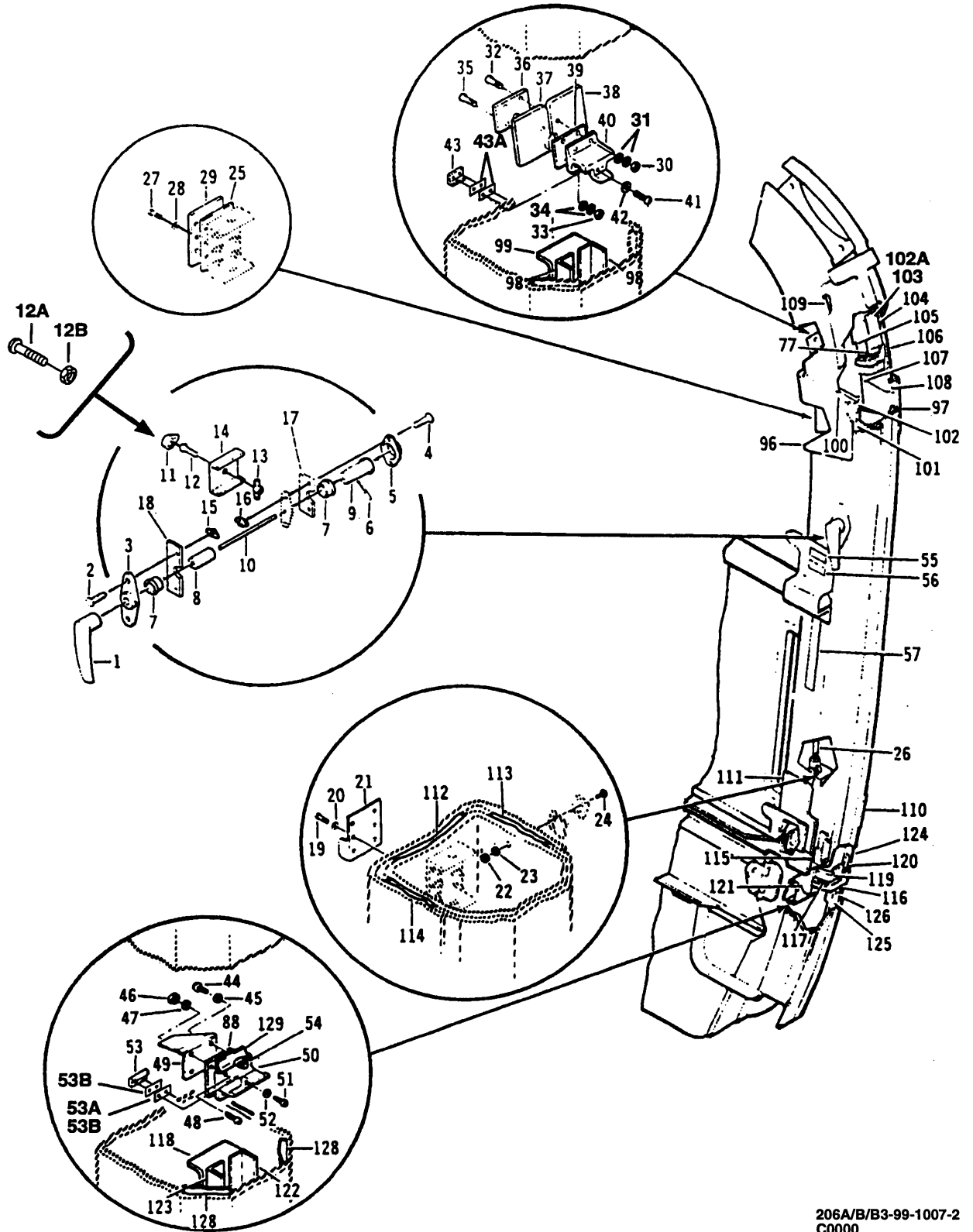

Figure 99-7. Bulkhead and frame modification, litter (post SI 206-68 and 206-117) (Sheet 2)

206A/B/B3-99-1007-2  
C0000

(1) INDEX NUMBER	(2) PART NUMBER	(3) ITEM NAME	(4) UNIT PER ASSY	(5) A V A I L	(6) U O C
		<b>FIGURE: 99-7. Bulkhead and frame modification, litter (post SI 206-68 and 206-117)</b>			
	206-961-180-001	BULKHEAD AND FRAME MOD, LITTER (SEE FIG. 5 FOR . . . . NHA) (USBL ON 206-706-314-001) (REPLACED BY 206-961-180-003 AND -131)	REF		
	206-961-180-003	BULKHEAD AND FRAME MOD, LITTER (SEE FIG. 5 FOR . . . . NHA) (USBL ON 206-706-314-001) (REPLACES 206-961-180-001) (REPLACED BY 206-961-180-131)	REF		
	206-961-180-131	BULKHEAD AND FRAME MOD, LITTER (SEE FIG. 5 FOR . . . . NHA) (USBL ON 206-706-314-001) (REPLACES 206-961-180-001 AND -003)	REF		
	206-961-180-133	BULKHEAD AND FRAME MOD, LITTER (SEE FIG. 5 FOR . . . . NHA) (USBL ON 206-706-314-101)	REF		A
	206-961-180-145	BULKHEAD AND FRAME MOD, LITTER (SEE FIG. 5 FOR . . . . NHA) (USBL ON 206-706-314-103)	REF		A
1	70-027-1	.HANDLE . . . . .	1		
2	MS35190-253	.SCREW . . . . .	2		
3	40-169-1	.ESCUTCHEON . . . . .	1		
4	MS24693-S28	.SCREW . . . . .	2		
5	206-961-180-027	.ESCUTCHEON . . . . .	1		
6	MS171466	.PIN . . . . .	1		
7	22-012B39-12-28	.BUSHING . . . . .	2		
8	206-031-447-001	.SPACER . . . . .	1		
9	206-031-448-001	.SPACER . . . . .	1		
10	AR341-128TYPE2	.SPINDLE . . . . .	1		
11	B1356-4	.CAP (USBL ON 206-961-180-003, -131, -133 AND . . . . -145)	1		
12	MS51964-72	.SCREW (USBL ON 206-961-180-003, -131, -133 AND . . -145)	1		
12A	AN520C416R20	.SCREW (USBL ON 206-961-180-001) . . . . .	1		
12B	AN316-4R	.NUT (USBL ON 206-961-180-001) . . . . .	1		
13	MS21069L4	.NUTPLATE . . . . .	1		
14	206-961-180-095	.SUPPORT (USBL ON 206-961-180-001) . . . . .	1		
14	206-961-180-117	.SUPPORT (USBL ON 206-961-180-003, -131, -133 . . . . AND -145)	1		
15	NAS1068A08	.NUTPLATE (REPLACED BY MS21075L08) . . . . .	2		
15	MS21075L08	.NUTPLATE (REPLACES NAS1068A08) . . . . .	2		
16	NAS1068A06	.NUTPLATE . . . . .	2		
17	206-961-180-051	.FILLER . . . . .	1		
18	206-961-180-053	.FILLER . . . . .	1		
19	MS27039-1-09	.SCREW . . . . .	6		
20	AN960C10L	.WASHER . . . . .	6		
21	206-031-388-001	.SUPPORT, LOWER . . . . .	1		
22	MS21042L3	.NUT . . . . .	2		
23	AN960PD10L	.WASHER (REPLACED BY AN960JD10L) . . . . .	2		
23	AN960JD10L	.WASHER (REPLACES AN960PD10L) . . . . .	2		
24	MS27039-1-10	.SCREW . . . . .	2		
25	206-961-180-057	.FILLER . . . . .	1		
26	206-031-396-001	.MECHANISM ASSY, LATCHING (SEE FIG. 9 FOR . . . . . BREAKDOWN) (REPLACED BY 206-031-396-003)	1		



(1) INDEX NUMBER	(2) PART NUMBER	(3) ITEM NAME	(4) UNIT PER ASSY	(5) A V A I L	(6) U O C
		<b>FIGURE: 99-7. Bulkhead and frame modification, litter (post SI 206-68 and 206-117) (Cont'd)</b>			
26	206-031-396-003	.MECHANISM ASSY, LATCHING (SEE FIG. 9 FOR . . . . . BREAKDOWN) (REPLACES 206-031-396-001)	1		
27	MS27039-1-09	.SCREW . . . . .	6		
28	AN960C10L	.WASHER . . . . .	6		
29	206-961-180-065	.PLATE . . . . .	1		
30	MS21042L3	.NUT . . . . .	2		
31	AN960PD10L	.WASHER (REPLACED BY AN960JD10L) . . . . .	4		
31	AN960JD10L	.WASHER (REPLACES AN960PD10L) . . . . .	4		
32	MS27039-1-09	.SCREW . . . . .	2		
33	MS21042L3	.NUT . . . . .	2		
34	AN960PD10L	.WASHER (REPLACED BY AN960JD10L) . . . . .	4		
34	AN960JD10L	.WASHER (REPLACES AN960PD10L) . . . . .	4		
35	MS27039-1-10	.SCREW . . . . .	2		
36	206-961-180-039	.PLATE (USBL ON 206-961-180-001) . . . . .	1		
36	206-961-180-119	.PLATE (USBL ON 206-961-180-003, -131, -133 AND . . -145)	1		
37	206-961-180-022	.DOUBLER (USBL ON 206-961-180-001) . . . . .	1		
37	206-961-180-122	.DOUBLER (USBL ON 206-961-180-003, -131, -133 . . . . AND -145)	1		
38	206-961-180-021	.DOUBLER (USBL ON 206-961-180-001) . . . . .	1		
38	206-961-180-121	.DOUBLER (USBL ON 206-961-180-003, -131, -133 . . . . AND -145)	1		
39	206-961-180-055	.FILLER (USBL ON 206-961-180-001) . . . . .	1		
39	206-961-180-123	.FILLER (USBL ON 206-961-180-003, -131, -133 AND . . -145)	1		
40	206-031-444-001	.HOUSING ASSY, STRIKER, UPPER (USBL ON . . . . . 206-961-180-001)	1		
40	206-031-466-001	.HOUSING ASSY, STRIKER, UPPPER (USBL ON . . . . . 206-961-180-003, -131, -133 AND -145)	1		
41	MS24693S226	..SCREW (REPLACED BY MS24693-S262) (USBL ON . . . . . 206-031-444-001)	2		
41	MS24693-S262	..SCREW (REPLACES MS24693S226) (USBL ON . . . . . 206-031-444-001)	2		
41	NAS1190-06P8	..SCREW (USBL ON 206-031-466-001) . . . . .	2		
42	AN960PD6L	..WASHER (REPLACED BY AN960JD6L) (USBL ON . . . . . 206-031-466-001)	2		
42	AN960JD6L	..WASHER (REPLACES AN960PD6L) (USBL ON . . . . . 206-031-466-001)	2		
43	206-031-532-001	..STRIKER (USBL ON 206-031-444-001) . . . . .	1		
43	206-031-464-001	..STRIKER (USBL ON 206-031-466-001) . . . . .	1		
43A	206-031-458-001	..SHIM (USBL ON 206-031-444-001) . . . . .	2		
43A	206-031-465-001	..SHIM (USBL ON 206-031-466-001) . . . . .	2		
44	MS27039-1-08	.SCREW . . . . .	3		
45	AN960C10L	.WASHER . . . . .	3		
46	NAS679A3	.NUT (REPLACED BY MS21042L3) . . . . .	1		
46	MS21042L3	.NUT (REPLACES NAS679A3) . . . . .	1		
47	AN960C10L	.WASHER . . . . .	1		
48	MS27039-1-08	.SCREW . . . . .	1		
49	206-031-435-001	.SUPPORT . . . . .	1		

(1) INDEX NUMBER	(2) PART NUMBER	(3) ITEM NAME	(4) UNIT PER ASSY	(5) A V A I L	(6) U O C
		<b>FIGURE: 99-7. Bulkhead and frame modification, litter (post SI 206-68 and 206-117) (Cont'd)</b>			
50	206-031-443-001	.HOUSING ASSY, STRIKER, LOWER (USBL ON . . . . . 206-961-180-001)	1		
50	206-031-467-001	.HOUSING ASSY, STRIKER, LOWER (USBL ON . . . . . 206-961-180-003, -131, -133 AND -145)	1		
51	MS24693S225	..SCREW (USBL ON 206-031-443-001) . . . . .	2		
51	NAS1190-06P9	..SCREW (USBL ON 206-031-467-001) . . . . .	2		
52	AN960PD6L	..WASHER (REPLACED BY AN960JD6L) (USBL ON . . . . . 206-031-467-001)	2		
52	AN960JD6L	..WASHER (REPLACES AN960PD6L) (USBL ON . . . . . 206-031-467-001)	2		
53	206-031-532-001	..STRIKER (USBL ON 206-031-443-001) . . . . .	1		
53	206-031-464-001	..STRIKER (USBL ON 206-031-467-001) . . . . .	1		
53A	206-031-458-001	..SHIM . . . . .	1		
53B	206-031-458-001	..SHIM (USBL ON 206-031-467-001) . . . . .	2		
54	NAS698A3	..NUTPLATE (REPLACED BY MS21073L3) (USBL ON . . . . . 206-031-443-001)	3		
54	MS21073L3	..NUTPLATE (REPLACES NAS698A3) (USBL ON . . . . . 206-031-443-001)	3		
54	MS21073L3	..NUTPLATE (USBL ON 206-031-467-001) . . . . .	3		
55	206-031-197-001	.DECAL (CLOSE) . . . . .	1		
56	206-031-197-003	.DECAL (OPEN) . . . . .	1		
57	206-031-196-001	.DECAL (WARNING) . . . . .	1		
58	206-961-180-089	.DOUBLER . . . . .	3		
58A	140-001-1	.WASHER . . . . .	2		
59	206-961-180-091	.STRAP ASSY . . . . .	1		
60	MS21042L3	.NUT . . . . .	2		
61	AN960C10L	.WASHER . . . . .	2		
62	MS27039-1-10	.SCREW . . . . .	2		
63	MS20253P2-1400	.PIN, HINGE (MAKE FROM MS20253P2) . . . . .	1		
63	MS20253P2	.PIN, HINGE . . . . .	1		
64	206-031-460-001	.SPRING, TORSION . . . . .	3		
65	206-031-459-001	.HINGE HALF (MAKE FROM MS20257YP4-1410) . . . . .	1		
65	MS20257YP4-1410	.HINGE HALF . . . . .	1		
66	206-031-459-003	.HINGE HALF (MAKE FROM MS20257XP4-1410) . . . . .	1		
66	MS20257XP4-1410	.HINGE HALF . . . . .	1		
67	206-031-440-001	.PANEL ASSY . . . . .	1		
68	CL51SPS1	..PLUNGER . . . . .	1		
69	206-961-180-041	.DOUBLER . . . . .	1		
70	206-961-180-037	.DOUBLER . . . . .	1		
71	206-961-180-035	.WEB . . . . .	1		
72	206-961-180-025	.ANGLE . . . . .	1		
73	206-031-386-001	.PLUG . . . . .	1		
74	206-031-220-001	.BEAM . . . . .	1		
75	206-961-180-031	.RADIUS BLOCK . . . . .	1		
76	206-031-392-001	.RETAINER . . . . .	1		
77	206-961-180-105	.RETAINER . . . . .	1		
78	206-961-180-147	.RETAINER (USBL ON 206-961-180-145) . . . . .	4		
79	206-961-180-023	.DOUBLER . . . . .	1		
80	206-961-180-029	.DOUBLER . . . . .	1		

(1) INDEX NUMBER	(2) PART NUMBER	(3) ITEM NAME	(4) UNIT PER ASSY	(5) A V A I L	(6) U O C
		<b>FIGURE: 99-7. Bulkhead and frame modification, litter (post SI 206-68 and 206-117) (Cont'd)</b>			
81	206-961-180-043	.DOUBLER . . . . .	1		
82	206-961-180-045	.FILLER . . . . .	2		
83	206-961-180-047	.DOUBLER . . . . .	1		
84	206-961-180-049	.DOUBLER . . . . .	2		
85	206-961-180-085	.ANGLE . . . . .	1		
86	206-961-180-087	.BEAM . . . . .	1		
87	206-961-180-109	.DOUBLER . . . . .	1		
88	206-961-180-075	.FILLER (USBL ON 206-961-180-001) . . . . .	1		
88	206-961-180-125	.FILLER (USBL ON 206-961-180-003, -131, -133 AND . . -145)	1		
89	206-031-390-001	.BRACKET . . . . .	1		
90	206-961-180-137	.CLIP (USBL ON 206-961-180-133 AND -145) . . . . .	4		
91	206-031-391-001	.SUPPORT . . . . .	1		
92	206-031-393-001	.SUPPORT . . . . .	1		
93	206-961-180-107	.DOUBLER (USBL ON 206-961-180-001, -003 AND . . . . . -131)	1		
93	206-961-180-141	.DOUBLER (USBL ON 206-961-180-133 AND -145) . . . . .	1		
94	206-961-180-111	.DOUBLER (USBL ON 206-961-180-001, -003 AND . . . . . -131)	1		
94	206-961-180-143	.DOUBLER (USBL ON 206-961-180-133 AND -145) . . . . .	1		
95	206-961-180-135	.PLATE (USBL ON 206-961-180-133 AND -145) . . . . .	1		
96	206-961-180-063	.DOUBLER . . . . .	1		
97	206-961-180-064	.DOUBLER . . . . .	1		
98	206-961-180-059	.ANGLE . . . . .	2		
99	206-961-180-061	.STIFFENER . . . . .	1		
100	206-961-180-101	.FILLER . . . . .	2		
101	206-961-180-113	.DOUBLER . . . . .	1		
102	206-961-180-115	.FILLER . . . . .	1		
102A	110-004-3-0040	.SEAL (MAKE FROM 110-004) (USBL ON . . . . . 206-961-180-001 AND -103)	1		
102A	110-004	.EXTRUSION (USBL ON 206-961-180-001 AND -103) . . . . .	1		
103	206-031-430-001	.STOP . . . . .	1		
104	206-031-430-003	.STOP . . . . .	1		
105	206-031-454-001	.FITTING, FRONT . . . . .	1		
106	206-031-454-002	.FITTING, REAR . . . . .	1		
107	206-031-455-001	.FITTING, FRONT . . . . .	1		
108	206-031-455-002	.FITTING, REAR . . . . .	1		
109	206-961-180-103	.FILLER . . . . .	2		
110	206-961-180-071	.DOUBLER . . . . .	1		
111	206-961-180-093	.DOUBLER . . . . .	1		
112	206-961-180-073	.FILLER . . . . .	1		
113	206-961-180-097	.FILLER . . . . .	1		
114	206-961-180-099	.FILLER . . . . .	1		
115	206-031-159-009	.RETAINER . . . . .	8		
116	206-961-180-081	.SEAL (MAKE FROM 110-023) . . . . .	1		
116	110-023	.EXTRUSION . . . . .	1		
117	206-961-180-105	.RETAINER . . . . .	1		
118	206-961-180-077	.CHANNEL . . . . .	1		
119	206-031-456-001	.FITTING . . . . .	1		



(1) INDEX NUMBER	(2) PART NUMBER	(3) ITEM NAME	(4) UNIT PER ASSY	(5) A V A I L	(6) U O C
		<b>FIGURE: 99-7. Bulkhead and frame modification, litter (post SI 206-68 and 206-117) (Cont'd)</b>			
120	206-031-456-003	.FITTING . . . . .	1		
121	206-031-457-001	.FITTING . . . . .	1		
122	206-961-180-079	.CLIP . . . . .	1		
123	206-961-180-080	.CLIP . . . . .	1		
124	206-031-457-002	.FITTING . . . . .	1		
125	206-031-399-001	.STOP . . . . .	1		
126	206-031-399-003	.STOP . . . . .	1		
127	206-961-180-019	.DOUBLER . . . . .	1		
128	206-961-180-067	.SEAL (MAKE FROM 110-023) . . . . .	4		
128	110-023	.EXTRUSION . . . . .	4		
129	206-961-180-083	.SEAL (MAKE FROM 110-023) . . . . .	1		
129	110-023	.EXTRUSION . . . . .	1		
		USABLE ON CODES CODE            MODEL            SERIAL NUMBER A                206BIII			
		1) UNLESS A USABLE ON PART NUMBER IS LISTED IN THE ITEM NAME COLUMN; NO CODE INDICATES THE PART APPLIES TO ALL SERIAL NUMBERS. 2) IF THE SERIAL NUMBER IS BLANK THE PART APPLIES TO ALL SERIAL NUMBERS FOR THAT MODEL.			

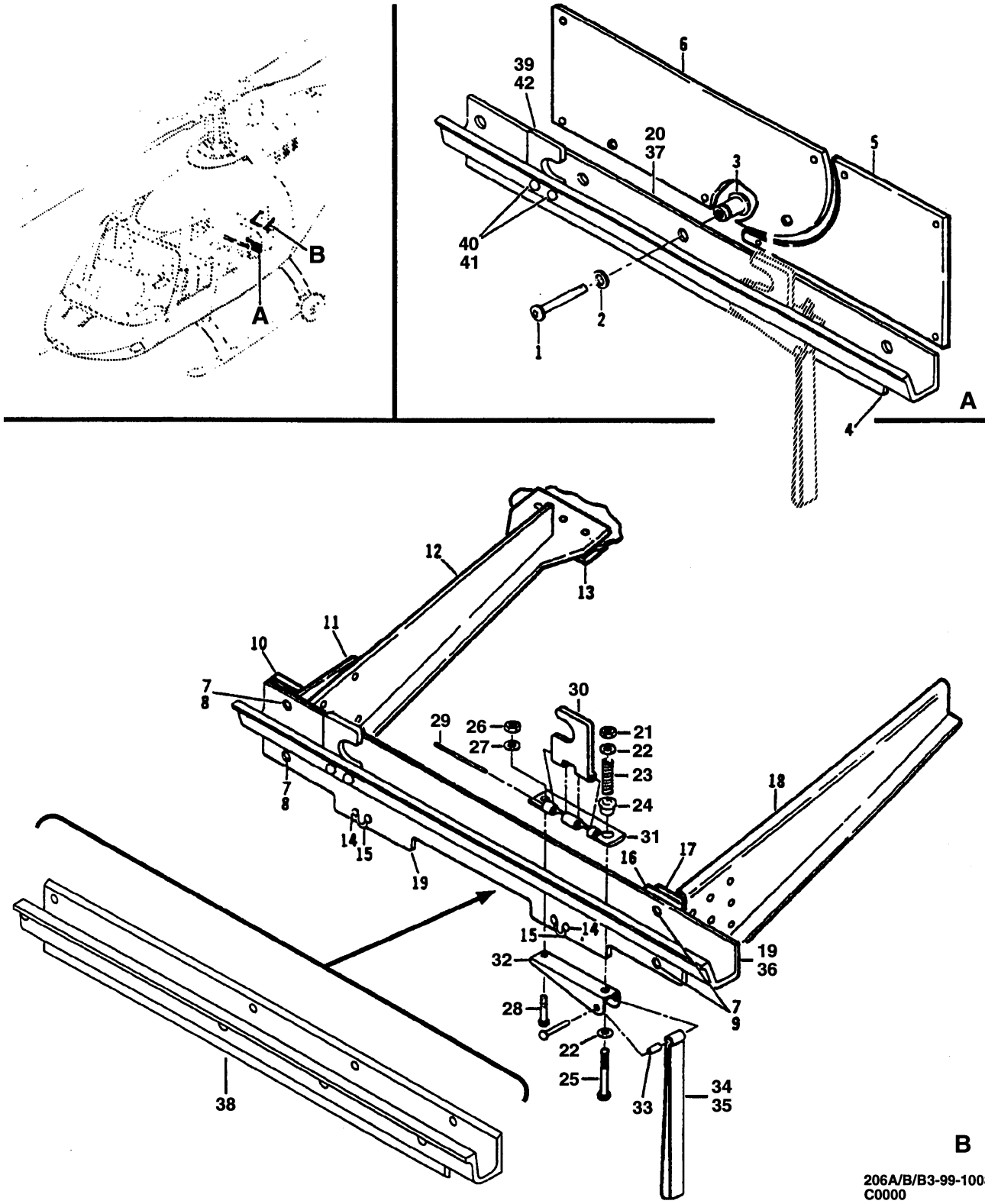

Figure 99-8. Passenger seat modification, litter (post SI 206-68 and 206-117)

(1) INDEX NUMBER	(2) PART NUMBER	(3) ITEM NAME	(4) UNIT PER ASSY	(5) A V A I L	(6) U O C
		<b>FIGURE: 99-8. Passenger seat modification, litter (post SI 206-68 and 206-117)</b>			
	206-961-179-001	PASSENGER SEAT MOD, LITTER (POST SI 206-68 AND . . . . 206-117) (SEE FIG. 5 FOR NHA) (USBL ON 206-706-314-001 AND -101)	REF		
1	MS27039-1-06	.SCREW . . . . .	8		
2	140-009D13T28	.WASHER . . . . .	8		
3	K100F395-07	.INSERT . . . . .	8		
		(ALTERNATE PART)			
3	80-007-07-3	.INSERT . . . . .	8		
4	206-961-179-043	.DOUBLER . . . . .	1		
5	206-961-179-023	.DOUBLER . . . . .	1		
6	206-961-179-025	.DOUBLER . . . . .	1		
7	30-017-6	.COLLAR . . . . .	4		
8	100-049-6-5	.PIN . . . . .	2		
9	100-049-6-6	.PIN . . . . .	2		
10	206-961-179-053	.RADIUS BLOCK . . . . .	1		
11	206-961-179-051	.CLIP . . . . .	1		
12	206-031-225-005	.SUPPORT . . . . .	1		
13	206-961-179-021	.RADIUS BLOCK . . . . .	1		
14	140-001-11	.WASHER . . . . .	4		
15	205-030-183-001	.HANGER (REPLACED BY 70-022-1) . . . . .	2		
15	70-022-1	.HANGER (REPLACES 205-030-183-001) . . . . .	2		
16	206-031-452-001	.SUPPORT . . . . .	1		
17	206-961-179-055	.RADIUS BLOCK . . . . .	1		
18	206-961-179-015	.ANGLE . . . . .	1		
19	206-961-179-007	.SUPPORT ASSY, UPPER . . . . .	1		
19	206-961-179-101	.SUPPORT ASSY, UPPER . . . . .	1		
20	206-961-179-005	.SUPPORT ASSY, LOWER . . . . .	1		
21	MS21042L3	..NUT . . . . .	1		
22	140-002-2	..WASHER . . . . .	2		
23	MS24585C157	..SPRING . . . . .	1		
24	22-006-12-19-16	..BUSHING . . . . .	1		
25	MS27039-1-20	..SCREW . . . . .	1		
26	MS21042L3	..NUT . . . . .	1		
27	140-002-2	..WASHER . . . . .	1		
28	MS27039-1-14	..SCREW . . . . .	1		
29	MS20253-195	..PIN . . . . .	1		
30	206-961-179-029	..LOCK . . . . .	1		
31	206-961-179-039	..SLIDE HINGE . . . . .	1		
32	206-961-179-041	..SLIDE HINGE . . . . .	1		
33	NAS42HT4-38	..SPACER . . . . .	1		
34	206-961-179-049	..STRAP ASSY . . . . .	1		
35	206-961-179-047	...STRAP . . . . .	1		
36	206-961-179-035	..SUPPORT (USBL ON 206-961-179-007) . . . . .	1		
36	206-961-179-103	..SUPPORT (USBL ON 206-961-179-101) . . . . .	1		
37	206-961-179-033	..SUPPORT (USBL ON 206-961-179-005) (REPLACED BY 206-961-179-107)	1		
38	206-961-179-107	..SUPPORT (USBL ON 206-961-179-005) (REPLACES 206-961-179-033)	1		
39	206-961-179-031	..LOCK (USBL ON 206-961-179-005 AND -007) . . . . .	1		





(1) INDEX NUMBER	(2) PART NUMBER	(3) ITEM NAME	(4) UNIT PER ASSY	(5) A V A I L	(6) U O C
		<b>FIGURE: 99-8. Passenger seat modification, litter (post SI 206-68 and 206-117) (Cont'd)</b>			
40	MS21042L3	..NUT (USBL ON 206-961-179-101) . . . . .	2		
41	MS27039-1-10	..SCREW (USBL ON 206-961-179-101) . . . . .	2		
42	206-961-179-105	..LOCK (USBL ON 206-961-179-101) . . . . .	1		

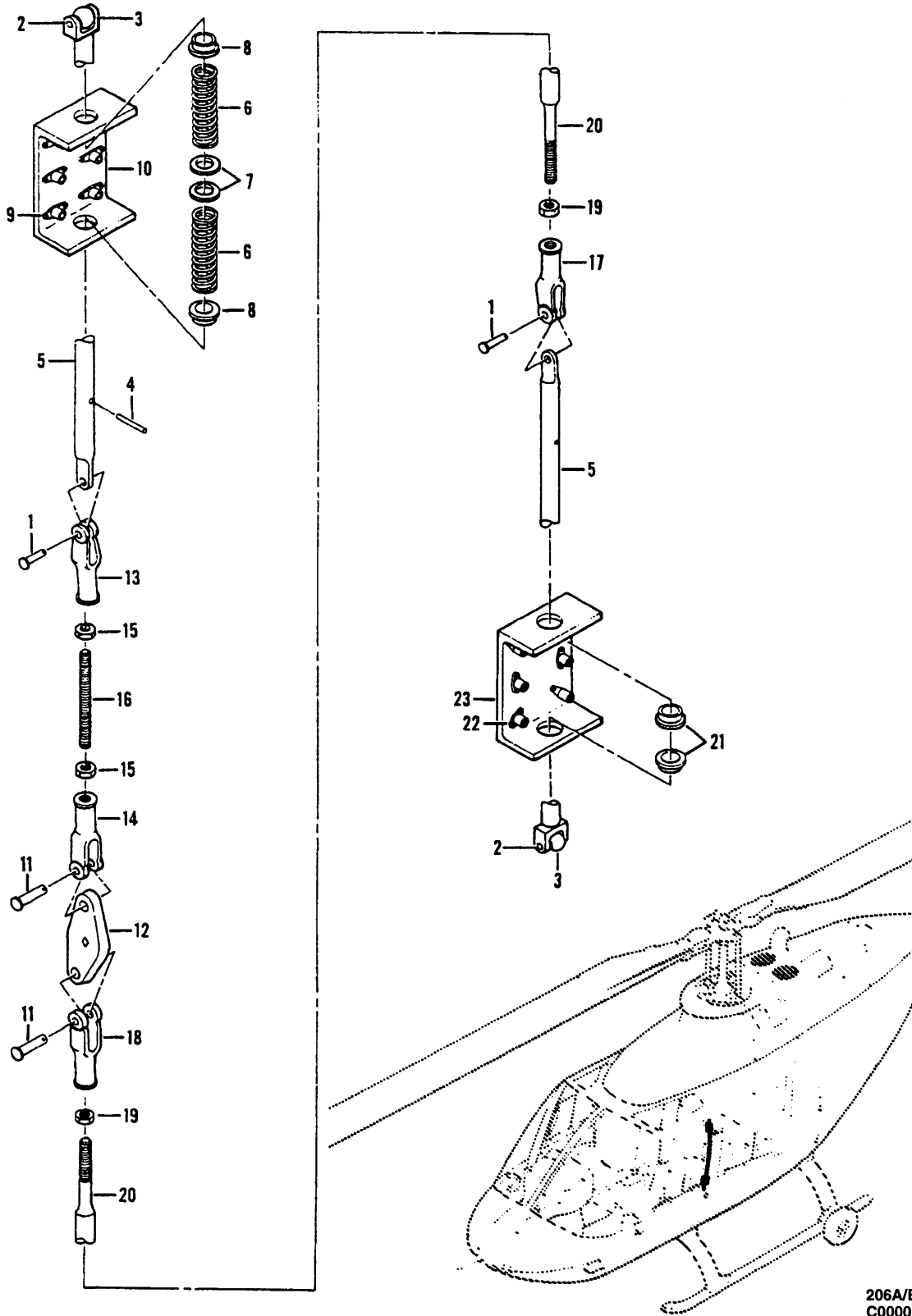

206A/B/B3-99-1009  
C0000

Figure 99-9. Mechanism assembly, latching

(1) INDEX NUMBER	(2) PART NUMBER	(3) ITEM NAME	(4) UNIT PER ASSY	(5) A V A I L	(6) U O C
		<b>FIGURE: 99-9. Mechanism assembly, latching</b>			
	206-031-396-001	MECHANISM ASSY, LATCHING (SEE FIG. 7 FOR NHA) . . . . (REPLACED BY 206-031-396-003)	REF		A
	206-031-396-003	MECHANISM ASSY, LATCHING (SEE FIG. 7 FOR NHA) . . . . (REPLACES 206-031-396-001)	REF		A
1	MS20392-2C11	.PIN (REPLACED BY MS20392-2S11) . . . . .	2		
1	MS20392-2S11	.PIN (REPLACES MS20392-2C11) . . . . .	2		
2	MS9048-102	.PIN (REPLACED BY NAS561P4-10) (USBL ON . . . . . 206-031-396-003)	2		
2	NAS561P4-10	.PIN (REPLACES MS9048-102) (USBL ON . . . . . 206-031-396-003)	2		
2	MS171434	.PIN (REPLACED BY NAS561C2-6) (USBL ON . . . . . 206-031-396-001)	2		
2	NAS561C2-6	.PIN (REPLACES MS171434) (USBL ON . . . . . 206-031-396-001)	2		
3	204-030-501-001	.ROLLER (USBL ON 206-031-396-003) . . . . .	2		
3	204-030-499-001	.ROLLER ASSY (USBL ON 206-031-396-001) . . . . .	2		
4	MS171498	.PIN (REPLACED BY NAS561C3-10) . . . . .	1		
4	NAS561C3-10	.PIN (REPLACES MS171498) . . . . .	1		
5	206-031-472-001	.PLUNGER (USBL ON 206-031-396-003) . . . . .	2		
5	206-031-438-001	.PLUNGER (USBL ON 206-031-396-001) . . . . .	2		
6	206-031-436-001	.SPRING . . . . .	2		
7	AN960-616	.WASHER . . . . .	2		
	206-031-445-001	.BRACKET ASSY, UPPER . . . . .	1		
8	22-008B23-12-20	..BUSHING . . . . .	2		
9	MS21069L3	..NUTPLATE . . . . .	6		
10	206-031-445-015	..BRACKET . . . . .	1		
11	MS20392-2C17	.PIN (REPLACED BY MS20392-2S17) . . . . .	2		
11	MS20392-2S17	.PIN (REPLACES MS20392-2C17) . . . . .	2		
12	206-031-446-001	.BELLCRANK . . . . .	1		
	206-031-442-001	.ROD ASSY . . . . .	1		
13	MS27975-4	..CLEVIS . . . . .	1		
14	MS27975-3	..CLEVIS . . . . .	1		
15	AN316-4R	..NUT . . . . .	2		
16	206-031-442-003	..ROD . . . . .	1		
	206-031-437-001	.ROD ASSY . . . . .	1		
17	MS27975-4	..CLEVIS . . . . .	1		
18	MS27975-3	..CLEVIS . . . . .	1		
19	AN316-4R	..NUT . . . . .	2		
20	206-031-437-003	..ROD . . . . .	1		
	206-031-449-001	.BRACKET ASSY, LOWER . . . . .	1		
21	22-008B23-12-20	..BUSHING . . . . .	2		
22	MS21069L3	..NUTPLATE . . . . .	6		
23	206-031-449-015	..BRACKET . . . . .	1		



(1) INDEX NUMBER	(2) PART NUMBER	(3) ITEM NAME	(4) UNIT PER ASSY	(5) A V A I L	(6) U O C						
		<p><b>FIGURE: 99-9. Mechanism assembly, latching (Cont'd)</b></p> <p style="text-align: center;">USABLE ON CODES</p> <table border="0" style="margin-left: auto; margin-right: auto;"> <tr> <td style="padding-right: 20px;">CODE</td> <td style="padding-right: 20px;">MODEL</td> <td>SERIAL NUMBER</td> </tr> <tr> <td>A</td> <td>206BIII</td> <td></td> </tr> </table> <p>1) UNLESS A USABLE ON PART NUMBER IS LISTED IN THE ITEM NAME COLUMN; NO CODE INDICATES THE PART APPLIES TO ALL SERIAL NUMBERS.</p> <p>2) IF THE SERIAL NUMBER IS BLANK THE PART APPLIES TO ALL SERIAL NUMBERS FOR THAT MODEL.</p>	CODE	MODEL	SERIAL NUMBER	A	206BIII				
CODE	MODEL	SERIAL NUMBER									
A	206BIII										

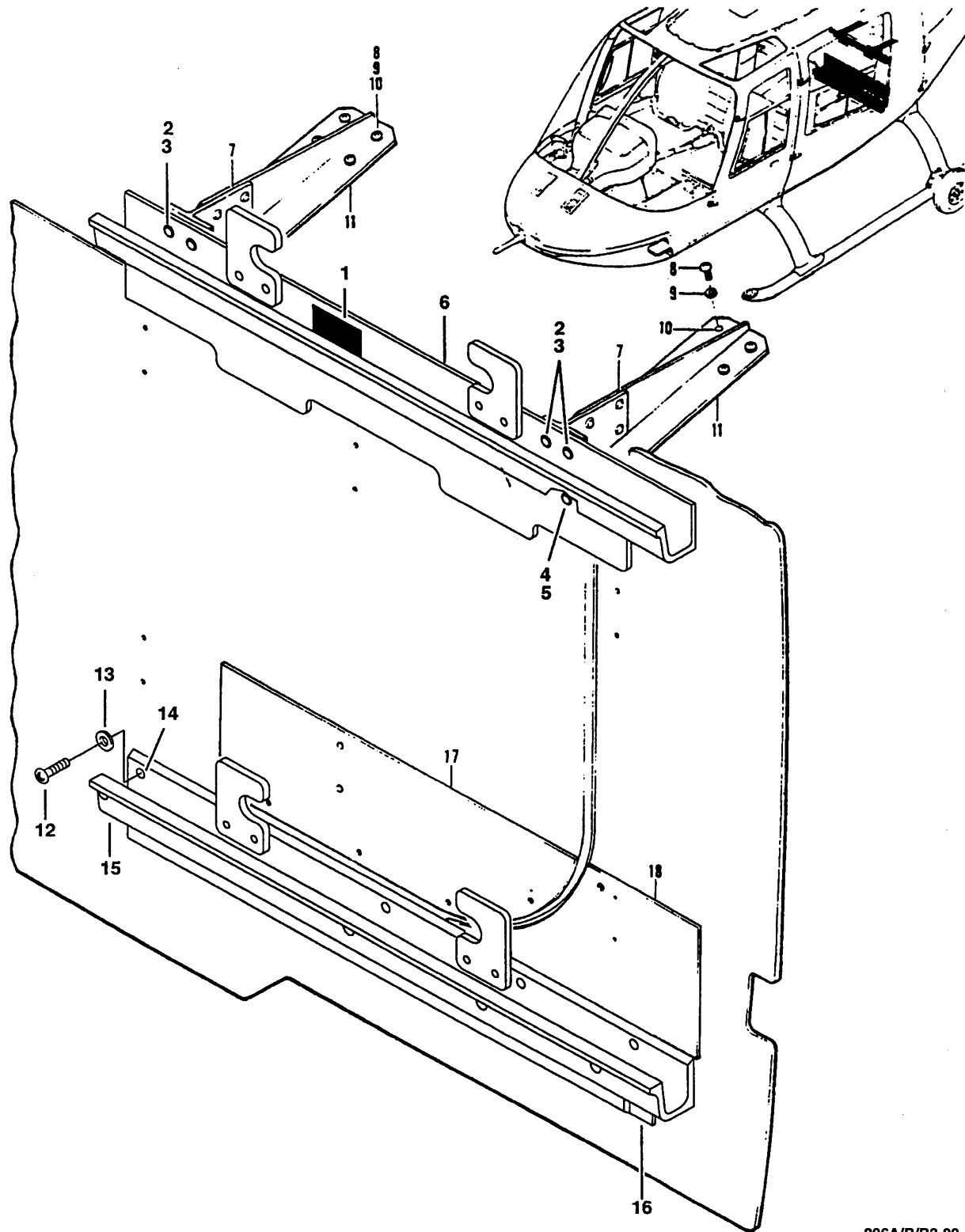

206A/B/B3-99-1010  
C0000

Figure 99-10. Structure modification, passenger seat, AFT (post SI 206-68 and 206-117)

(1) INDEX NUMBER	(2) PART NUMBER	(3) ITEM NAME	(4) UNIT PER ASSY	(5) A V A I L	(6) U O C						
		<b>FIGURE: 99-10. Structure modification, passenger seat, AFT (post SI 206-68 and 206-117)</b>									
	206-961-294-101	STRUCTURE MOD, PASSENGER SEAT, AFT (POST SI . . . . .	REF		A						
1	31-043-70EJP	206-68 AND 206-117) (SEE FIG. 5 FOR NHA) .DECAL (INBD LOCK MUST BE IN PLACE PRIOR TO . . . . . INSTALLING LITTER)	1								
2	100-049-5-3	.PIN . . . . .	6								
3	30-015-5	.COLLAR . . . . .	6								
4	100-047-5-3	.PIN . . . . .	2								
5	30-015-5	.COLLAR . . . . .	2								
6	206-961-179-101	.SUPPORT ASSY, UPPER (SEE FIG. 11 FOR BREAKDOWN) . .	1								
7	206-961-294-107	.SUPPORT . . . . .	2								
8	MS27039-1-05	.SCREW . . . . .	8								
9	AN960PD10	.WASHER (REPLACED BY AN960JD10) . . . . .	8								
9	AN960JD10	.WASHER (REPLACES AN960PD10) . . . . .	8								
10	80-004-2-6	.INSERT . . . . .	8								
11	206-961-294-109	.SUPPORT . . . . .	2								
12	AN525-10R6	.SCREW . . . . .	4								
13	140-009H26T44	.WASHER . . . . .	4								
14	80-007-07-3	.INSERT . . . . .	4								
15	206-961-179-005	.SUPPORT ASSY, LOWER (SEE FIG. 11 FOR BREAKDOWN) . .	1								
16	206-961-179-043	.DOUBLER . . . . .	1								
17	206-961-294-105	.DOUBLER . . . . .	1								
18	206-961-294-103	.DOUBLER . . . . .	1								
<p>USABLE ON CODES</p> <table border="0"> <tr> <td>CODE</td> <td>MODEL</td> <td>SERIAL NUMBER</td> </tr> <tr> <td>A</td> <td>206BIII</td> <td></td> </tr> </table> <p>1) UNLESS A USABLE ON PART NUMBER IS LISTED IN THE ITEM NAME COLUMN; NO CODE INDICATES THE PART APPLIES TO ALL SERIAL NUMBERS.</p> <p>2) IF THE SERIAL NUMBER IS BLANK THE PART APPLIES TO ALL SERIAL NUMBERS FOR THAT MODEL.</p>						CODE	MODEL	SERIAL NUMBER	A	206BIII	
CODE	MODEL	SERIAL NUMBER									
A	206BIII										

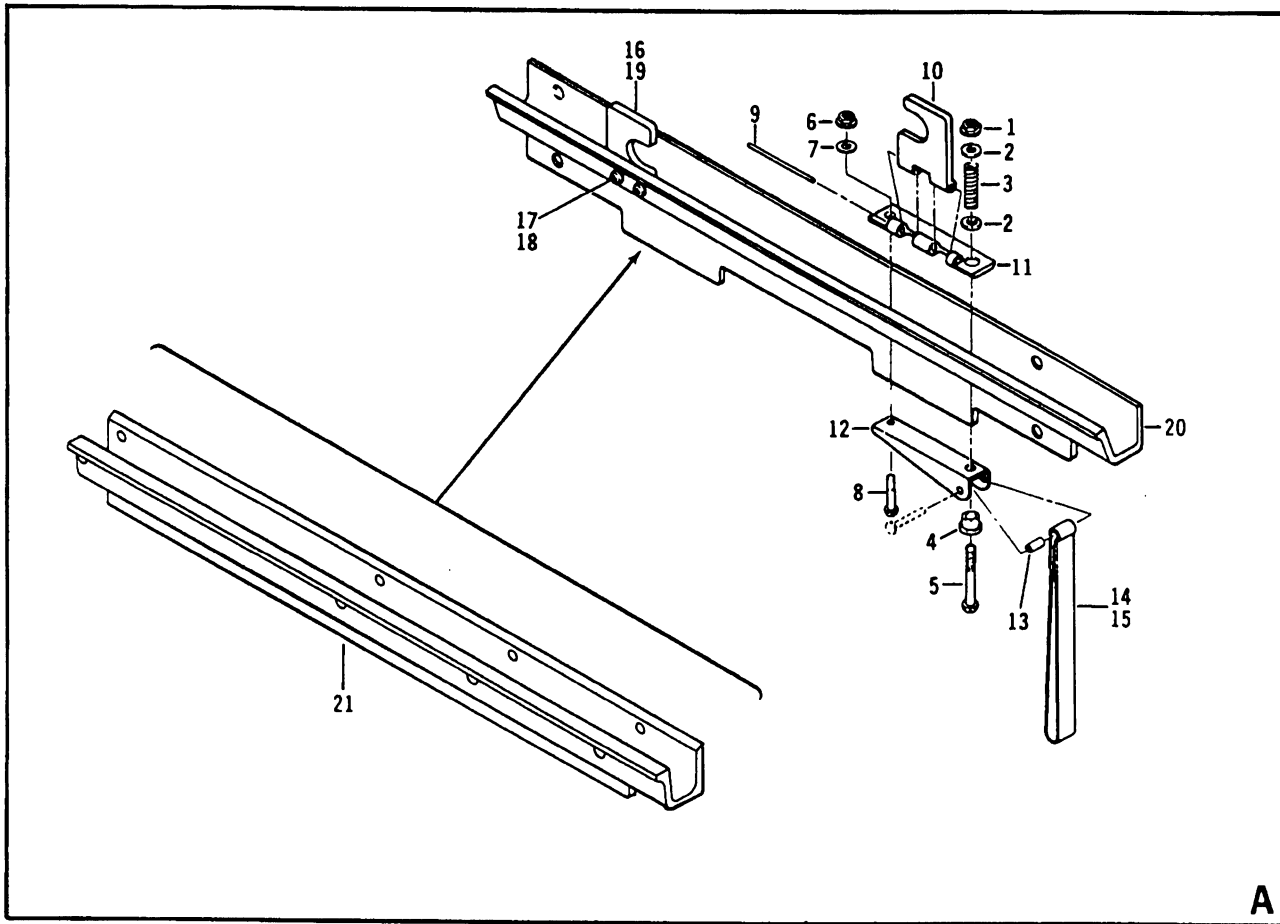
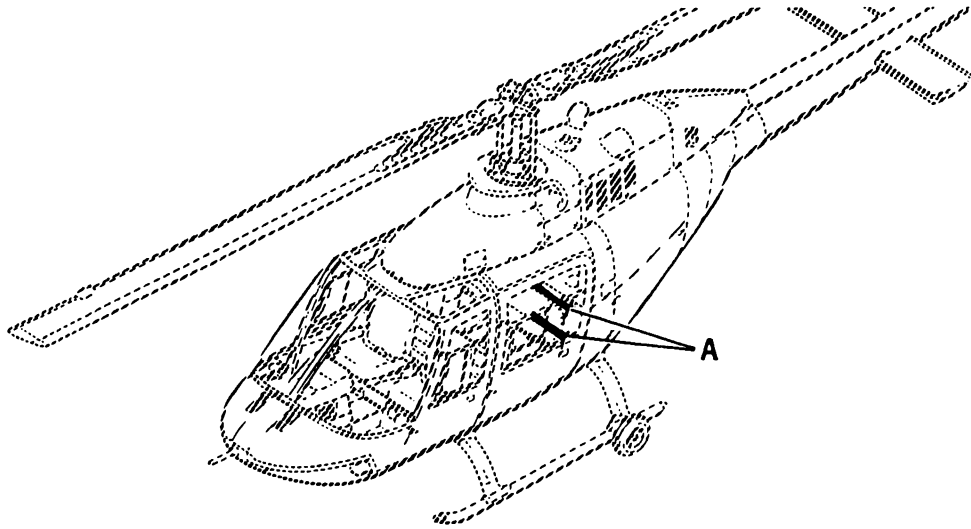

A/B/B3-99-1011  
C0000

Figure 99-11. Support assemblies



(1) INDEX NUMBER	(2) PART NUMBER	(3) ITEM NAME	(4) UNIT PER ASSY	(5) A V A I L	(6) U O C
		<b>FIGURE: 99-11. Support assemblies</b>			
	206-961-179-101	SUPPORT ASSY, UPPER (SEE FIG. 10 FOR NHA) (USBL ON . 206-961-294-101)	REF		A
	206-961-179-005	SUPPORT ASSY, LOWER (SEE FIG. 10 FOR NHA) (USBL ON . 206-961-294-101)	REF		A
1	MS21042L3	.NUT . . . . .	1		
2	140-002-2	.WASHER . . . . .	2		
3	MS24585C157	.SPRING . . . . .	1		
4	22-006-12-19-16	.BUSHING . . . . .	1		
5	MS27039-1-20	.SCREW . . . . .	1		
6	MS21042L3	.NUT . . . . .	1		
7	140-002-2	.WASHER . . . . .	1		
8	MS27039-1-14	.SCREW . . . . .	1		
9	MS20253-3-195	.PIN . . . . .	1		
10	206-961-179-029	.LOCK, HINGE . . . . .	1		
11	206-961-179-039	.SLIDE HINGE . . . . .	1		
12	206-961-179-041	.SLIDE HINGE . . . . .	1		
13	NAS42HT4-38	.SPACER . . . . .	1		
14	206-961-179-049	.STRAP ASSY . . . . .	1		
15	206-961-179-047	.STRAP . . . . .	1		
16	206-961-179-031	.LOCK (USBL ON 206-961-179-005) . . . . .	1		
17	MS27039-1-10	.SCREW (USBL ON 206-961-179-101) . . . . .	2		
18	MS21042L3	.NUT (USBL ON 206-961-179-101) . . . . .	2		
19	206-961-179-105	.LOCK (USBL ON 206-961-179-101) . . . . .	1		
20	206-961-179-103	.SUPPORT (USBL ON 206-961-179-101) . . . . .	1		
20	206-961-179-033	.SUPPORT (USBL ON 206-961-179-005) (REPLACED BY . . 206-961-179-107)	1		
21	206-961-179-107	.SUPPORT (USBL ON 206-961-179-005) (REPLACES . . . . 206-961-179-033)	1		
		USABLE ON CODES			
		CODE            MODEL            SERIAL NUMBER			
		A                206BIII			
		1) UNLESS A USABLE ON PART NUMBER IS LISTED IN THE ITEM NAME COLUMN; NO CODE INDICATES THE PART APPLIES TO ALL SERIAL NUMBERS.			
		2) IF THE SERIAL NUMBER IS BLANK THE PART APPLIES TO ALL SERIAL NUMBERS FOR THAT MODEL.			

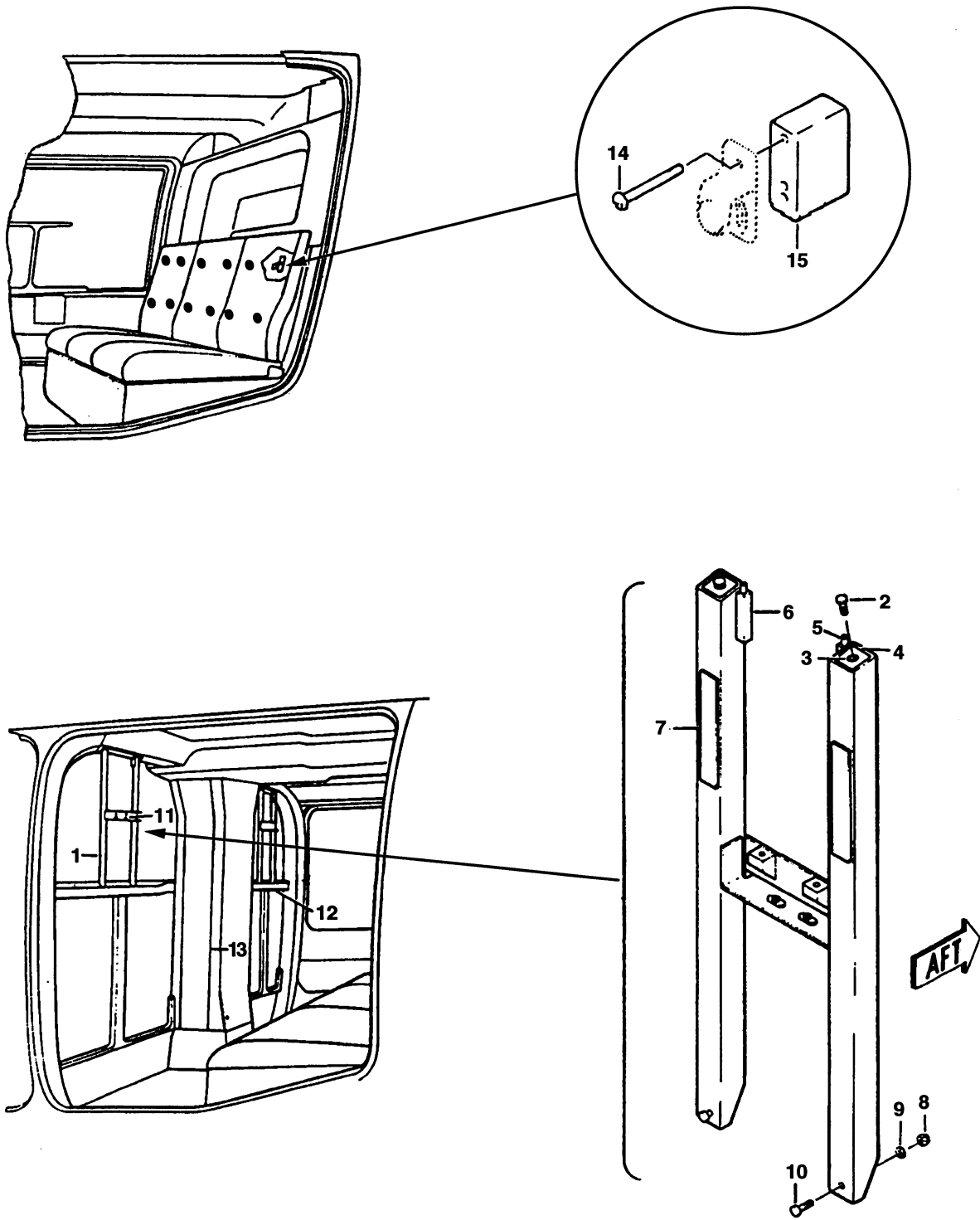

206A/B/B3-99-1012  
C0000

Figure 99-12. Interior modification (post SI 206-117)

(1) INDEX NUMBER	(2) PART NUMBER	(3) ITEM NAME	(4) UNIT PER ASSY	(5) A V A I L	(6) U O C						
		<b>FIGURE: 99-12. Interior modification (post SI 206-117)</b>									
	206-961-508-101	INTERIOR MOD (POST SI 206-117) (SEE FIG. 5 FOR . . . . NHA) (USBL ON 206-706-314-103)	REF		A						
1	206-072-871-111	.SUPPORT ASSY . . . . .	1								
2	206-072-861-101	..STUD . . . . .	2								
3	MS21209F1-20L	..INSERT . . . . .	2								
4	206-072-862-101	..PLUG . . . . .	2								
5	H1000K2031L	..HINGE . . . . .	1								
6	H1000K2031R	..HINGE . . . . .	1								
7	50-029-4A04T	..PILE (MAKE FROM 50-029-4AT) . . . . .	2								
7	50-029-4AT	..PILE . . . . .	2								
8	MS21042L3	..NUT . . . . .	2								
9	AN960PD10L	..WASHER (REPLACED BY AN960JD10L) . . . . .	2								
9	AN960JD10L	..WASHER (REPLACES AN960PD10L) . . . . .	2								
10	206-072-861-103	..STUD . . . . .	2								
11	MS21075L3	..NUTPLATE . . . . .	4								
12	NAS1329A06K75	.RIVNUT, BLIND . . . . .	2								
13	206-072-186-101	.PANEL . . . . .	1								
14	AN525-832R26	.SCREW . . . . .	24								
15	206-072-222-101	.SPACER . . . . .	12								
<p>USABLE ON CODES</p> <table border="0"> <tr> <td>CODE</td> <td>MODEL</td> <td>SERIAL NUMBER</td> </tr> <tr> <td>A</td> <td>206BIII</td> <td></td> </tr> </table> <p>1) UNLESS A USABLE ON PART NUMBER IS LISTED IN THE ITEM NAME COLUMN; NO CODE INDICATES THE PART APPLIES TO ALL SERIAL NUMBERS.</p> <p>2) IF THE SERIAL NUMBER IS BLANK THE PART APPLIES TO ALL SERIAL NUMBERS FOR THAT MODEL.</p>						CODE	MODEL	SERIAL NUMBER	A	206BIII	
CODE	MODEL	SERIAL NUMBER									
A	206BIII										

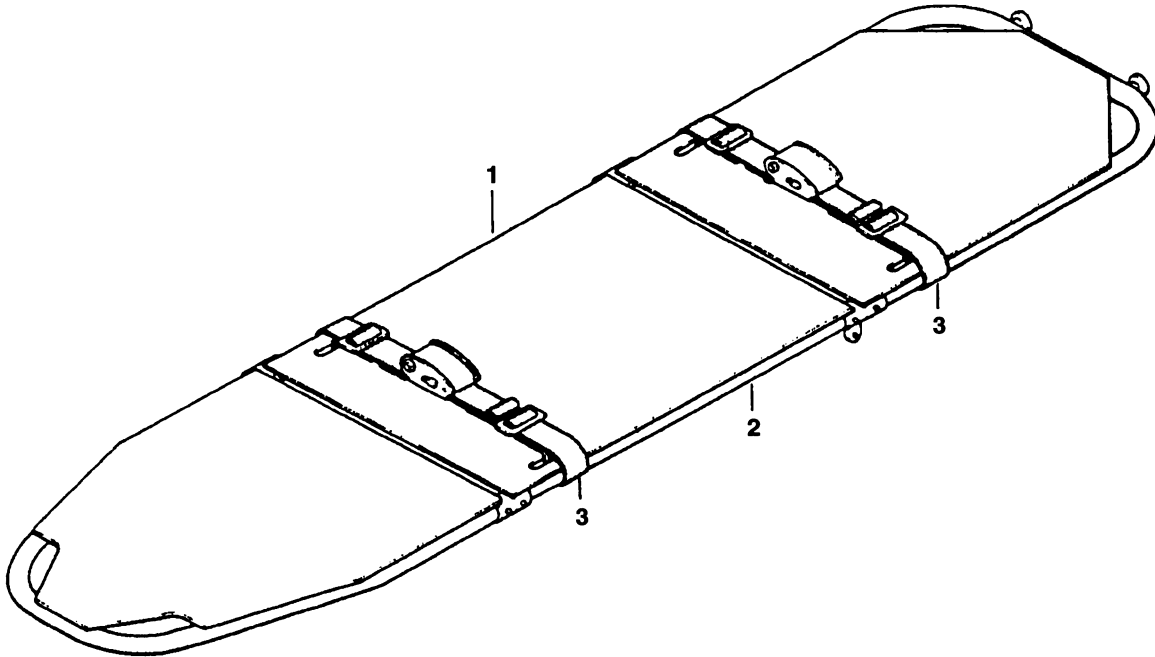
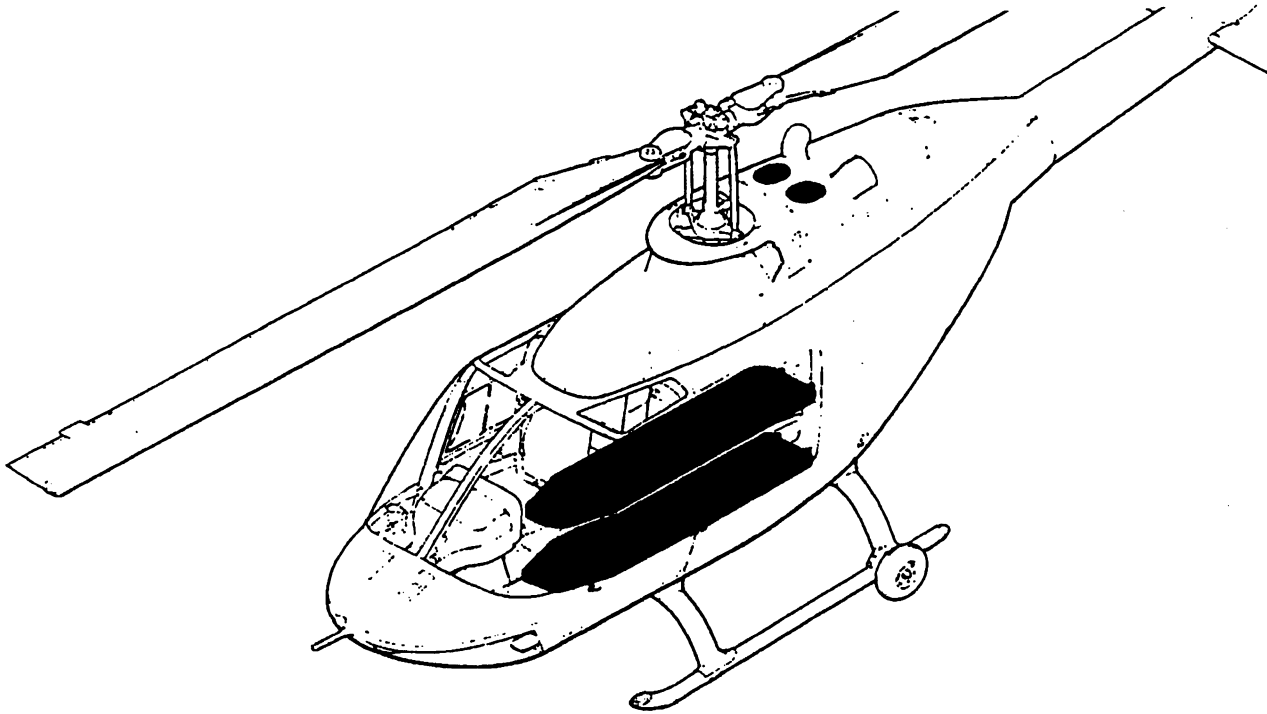

206A/B/B3-99-1013  
C0000

Figure 99-13. Litter kit (post SI 206-68 and 206-117)

(1) INDEX NUMBER	(2) PART NUMBER	(3) ITEM NAME	(4) UNIT PER ASSY	(5) A V A I L	(6) U O C
		<b>FIGURE: 99-13. Litter kit (post SI 206-68 and 206-117)</b>			
	206-706-324-001	LITTER KIT (POST SI 206-68 AND 206-117) . . . . .	1		A
1	206-706-324-003	.LITTER KIT . . . . .	2		
2	206-706-324-005	..LITTER . . . . .	1		
		(ALTERNATE PART)			
2	206-070-993-001	..LITTER . . . . .	1		
3	FDC-2700-40-10-01-01	..BELT ASSY (REPLACED BY 160-027-017) . . . . .	2		
3	160-027-017	..BELT ASSY (REPLACES . . . . . FDC-2700-40-10-01-01-48-20)	2		
		USABLE ON CODES			
		CODE            MODEL            SERIAL NUMBER			
		A                206BIII			
		1) UNLESS A USABLE ON PART NUMBER IS LISTED IN THE ITEM NAME COLUMN; NO CODE INDICATES THE PART APPLIES TO ALL SERIAL NUMBERS.			
		2) IF THE SERIAL NUMBER IS BLANK THE PART APPLIES TO ALL SERIAL NUMBERS FOR THAT MODEL.			

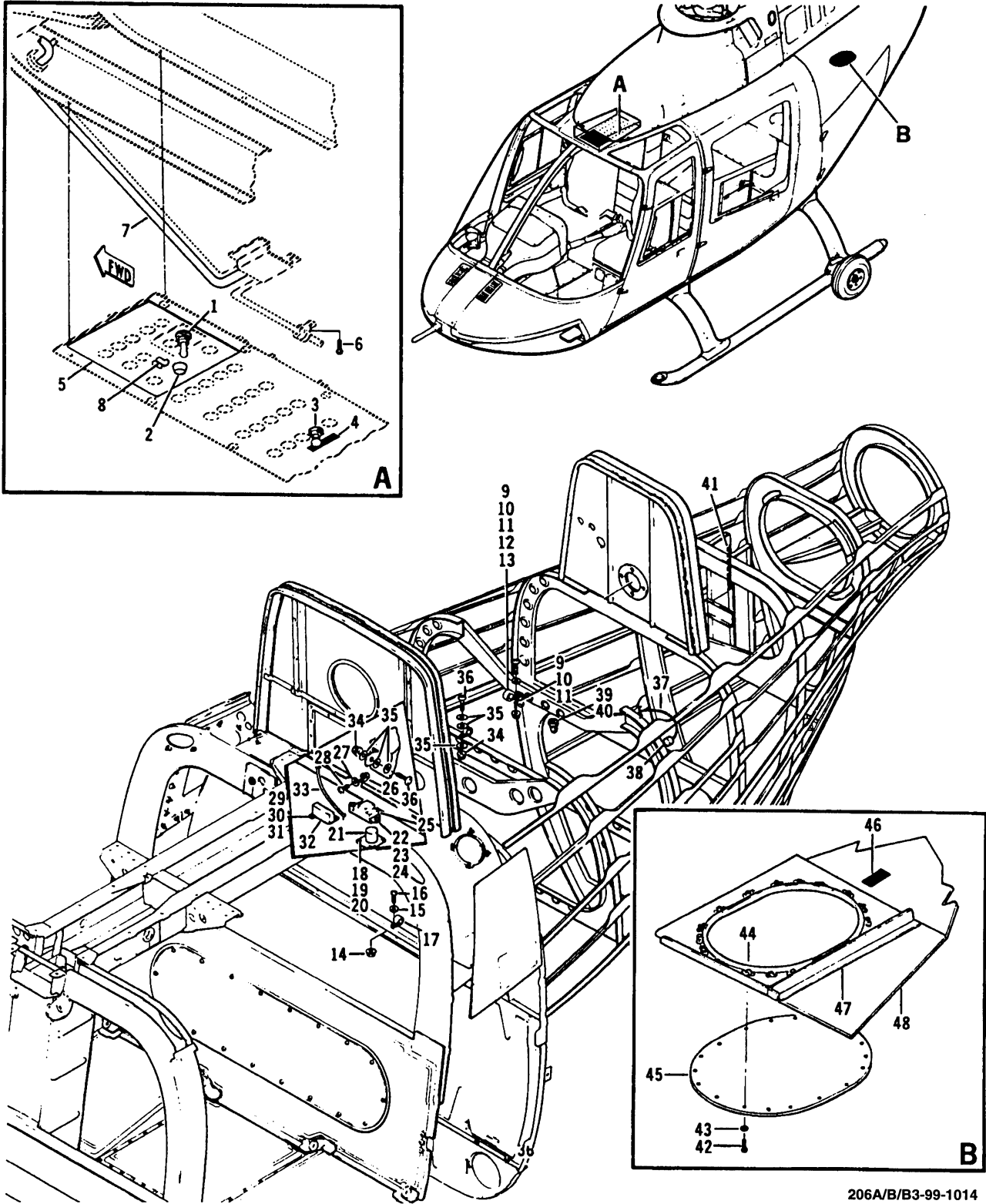

206A/B/B3-99-1014  
C0000

Figure 99-14. Electrical modification, ECS

(1) INDEX NUMBER	(2) PART NUMBER	(3) ITEM NAME	(4) UNIT PER ASSY	(5) A V A I L	(6) U O C
		<b>FIGURE: 99-14. Electrical modification, ECS</b>			
	206-961-347-005	ELECTRICAL MOD, ECS . . . . .	REF		A
	206-961-347-101	ELECTRICAL MOD, ECS (SEE FIG. 46 FOR NHA) . . . . .	REF		B
1	MS24524-21	.SWITCH (REFERENCE DESIGNATOR S104) . . . . .	1		
2	97-013-3	.KNOB . . . . .	1		
		(ALTERNATE PART)			
2	RD240-A1B4	.KNOB . . . . .	1		
3	MS22073-2	.CIRCUIT BREAKER (REFERENCE DESIGNATOR CB11) . . . . .	1		
4	206-075-012-001	.DECAL (ECS SWITCH) . . . . .	1		
5	206-075-011-007	.PANEL, INTEGRALLY LIT . . . . .	1		
6	MS27039-1-08	.SCREW (NOTE 1) . . . . .	1		A
7	206-075-524-017	.CABLE ASSY (NOTE 1) . . . . .	1		A
8	206-075-645-007	.PANEL . . . . .	1		
9	MS21042L3	.NUT . . . . .	2		
10	AN960PD10L	.WASHER (REPLACED BY AN960JD10L) . . . . .	2		
10	AN960JD10L	.WASHER (REPLACES AN960PD10L) . . . . .	2		
11	MS27039-1-08	.SCREW . . . . .	2		
12	MS25281-R6	.CLAMP . . . . .	1		
13	AN743-12	.BRACKET . . . . .	1		
14	MS21042L3	.NUT . . . . .	1		
15	AN960PD10L	.WASHER (REPLACED BY AN960JD10L) . . . . .	1		
15	AN960JD10L	.WASHER (REPLACES AN960PD10L) . . . . .	1		
16	MS27039-1-08	.SCREW . . . . .	1		
17	MS25281-R2	.CLAMP . . . . .	1		
18	MS21042L3	.NUT . . . . .	2		B
19	AN960PD10L	.WASHER (REPLACED BY AN960JD10L) . . . . .	2		B
19	AN960JD10L	.WASHER (REPLACES AN960PD10L) . . . . .	2		B
20	MS27039-1-07	.SCREW . . . . .	2		B
21	MS24166D1	.RELAY (REFERENCE DESIGNATOR K47) . . . . .	1		
22	MS21042L3	.NUT . . . . .	2		
23	AN960PD10L	.WASHER (REPLACED BY AN960JD10L) . . . . .	2		
23	AN960JD10L	.WASHER (REPLACES AN960PD10L) . . . . .	2		
24	MS27039-1-07	.SCREW . . . . .	2		
25	212-075-236-017	.CONTROL (REFERENCE DESIGNATOR S106) . . . . .	1		
26	MS21042L3	.NUT . . . . .	1		
27	AN960D10L	.WASHER . . . . .	3		
28	MS27039-1-08	.SCREW . . . . .	1		
29	NAS679A04	.NUT (REPLACED BY MS21042L04) . . . . .	2		
29	MS21042L04	.NUT (REPLACES NAS679A04) . . . . .	2		
30	AN960PD4L	.WASHER (REPLACED BY AN960JD4L) . . . . .	2		
30	AN960JD4L	.WASHER (REPLACES AN960PD4L) . . . . .	2		
31	MS35206-215	.SCREW . . . . .	2		
32	RER55F6ROOM	.RESISTOR (REPLACED BY REF55F6R04M) (REFERENCE . . . . .	1		
		DESIGNATOR R53)			
32	RER55F6R04M	.RESISTOR (REPLACES REF55F6ROOM) (REFERENCE . . . . .	1		
		DESIGNATOR R53)			
33	206-075-580-009	.CABLE ASSY . . . . .	1		
34	MS21042L3	.NUT . . . . .	2		
35	AN960D10L	.WASHER . . . . .	6		
36	MS27039-1-08	.SCREW . . . . .	2		
37	206-075-580-007	.CABLE ASSY . . . . .	1		





(1) INDEX NUMBER	(2) PART NUMBER	(3) ITEM NAME	(4) UNIT PER ASSY	(5) A V A I L	(6) U O C
<b>FIGURE: 99-14. Electrical modification, ECS (Cont'd)</b>					
38	MS3126E10-6S	..CONNECTOR (REFERENCE DESIGNATOR P210) . . . . .	1		
39	90-024-1	.MOUNTING BASE . . . . .	1		
40	140-005-8-7-8	.WASHER . . . . .	1		
41	60-003-1N12	.GROMMET, PLASTIC (MAKE FROM MS21266-1N) . . . . .	1		
41	MS21266-1N	.GROMMET, PLASTIC . . . . .	1		
42	209-961-309-001	AIRFRAME MOD, ECU ACCESS DOOR . . . . .	1		B
42	MS27039-1-07	.SCREW . . . . .	18		B
43	AN960PD10L	.WASHER (REPLACED BY AN960JD10L) . . . . .	18		B
43	AN960JD10L	.WASHER (REPLACES AN960PD10L) . . . . .	18		B
44	MS21059L3K	.NUTPLATE . . . . .	18		B
45	206-961-309-015	.COVER . . . . .	1		B
46	206-961-309-017	.SPACER . . . . .	1		B
47	206-961-309-013	.STIFFENER . . . . .	1		B
48	206-961-309-011	.DOUBLER . . . . .	1		B
NOTE 1: USE ONLY WHEN 206-706-034 ROTOR BRAKE KIT IS INSTALLED.					
USABLE ON CODES					
CODE                    MODEL                    SERIAL NUMBER					
A                        206A/B					
B                        206BIII					
1) UNLESS A USABLE ON PART NUMBER IS LISTED IN THE ITEM NAME COLUMN; NO CODE INDICATES THE PART APPLIES TO ALL SERIAL NUMBERS.					
2) IF THE SERIAL NUMBER IS BLANK THE PART APPLIES TO ALL SERIAL NUMBERS FOR THAT MODEL.					

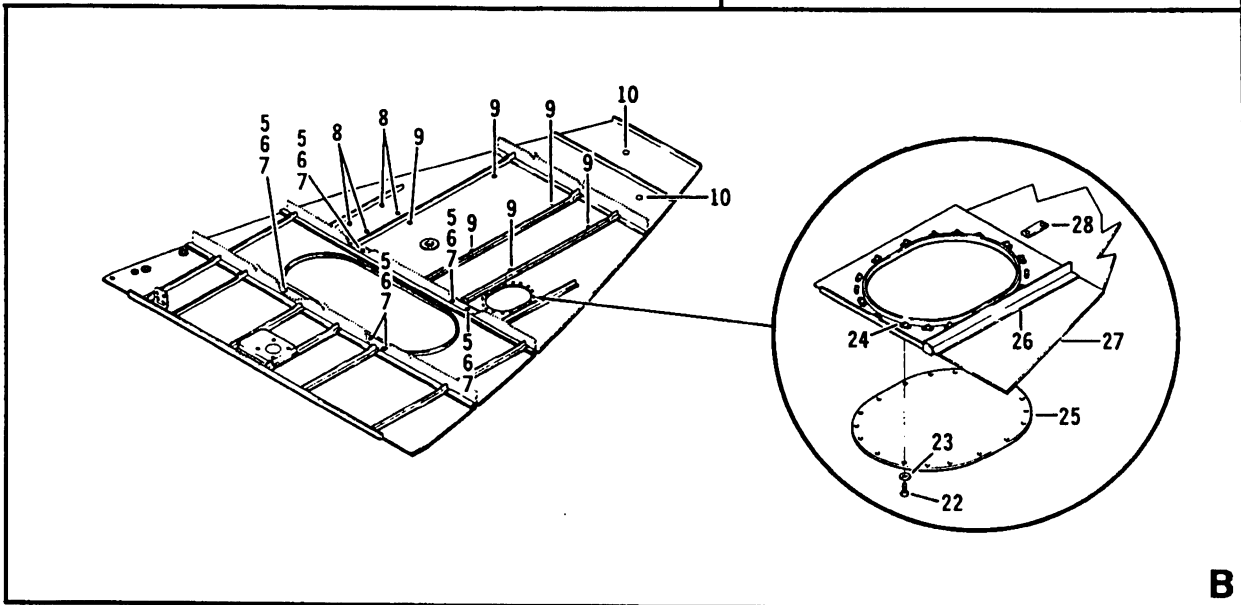
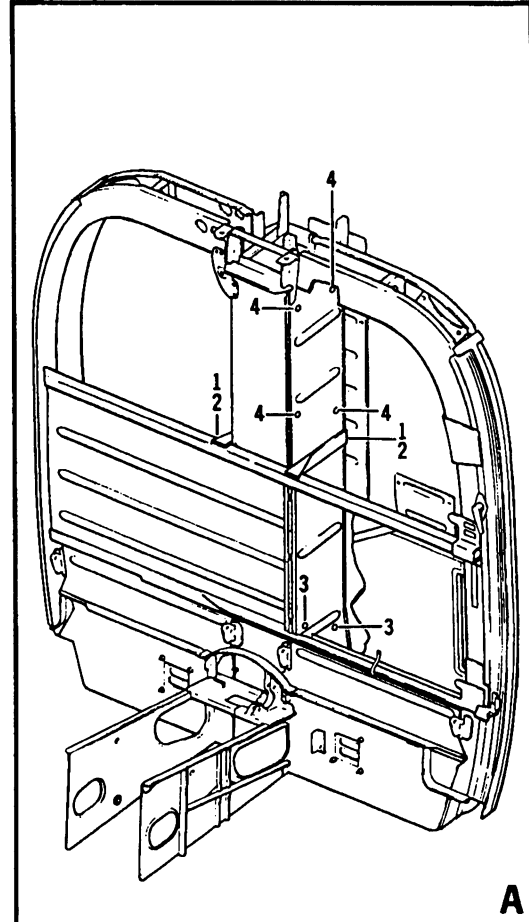
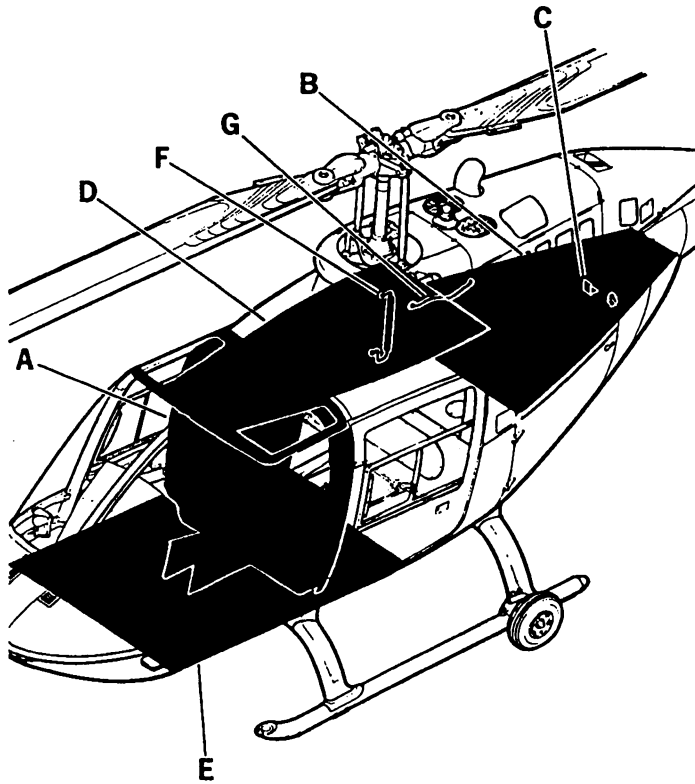

206A/B/B3-99-1015-1  
C0000

Figure 99-15. Airframe modification, ECU access door (Sheet 1 of 2)

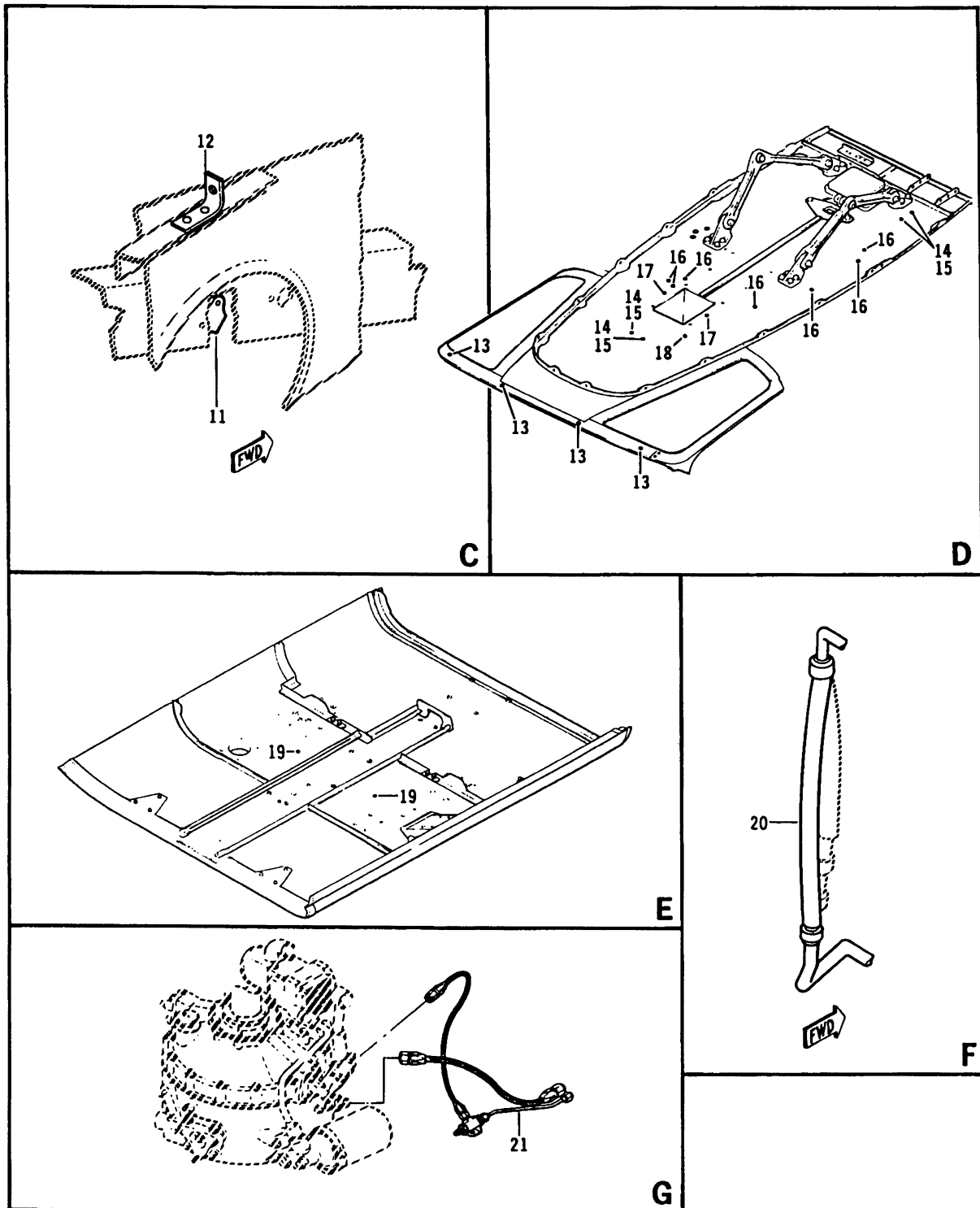

206A/B/B3-99-1015-2  
C0000

Figure 99-15. Airframe modification, ECU access door (Sheet 2)



(1) INDEX NUMBER	(2) PART NUMBER	(3) ITEM NAME	(4) UNIT PER ASSY	(5) A V A I L	(6) U O C
		<b>FIGURE: 99-15. Airframe modification, ECU access door</b>			
	206-961-293-009	AIRFRAME MOD, ECU ACCESS DOOR (SEE FIG. 46 FOR . . . . NHA)	REF		A
1	206-031-379-001	.BEAM (NOTE 1) . . . . .	2	1	
2	206-031-246-001	.SHIM (NOTE 1) . . . . .	4	1	
3	MS21071L3	.NUTPLATE . . . . .	4	1	
4	MS21059L3	.NUTPLATE . . . . .	8	1	
5	MS27039-1-11	.SCREW . . . . .	6	1	
6	AN960-10	.WASHER . . . . .	6		
7	MS21069L3	.NUTPLATE . . . . .	6	1	
8	MS21069L08	.NUTPLATE . . . . .	4	1	
9	MS21075L08	.NUTPLATE (REPLACED BY MS21075L08N) . . . . .	6		
9	MS21075L08N	.NUTPLATE (REPLACES MS21075L08) . . . . .	6		
10	60-003-1N44	.GROMMET . . . . .	2		
11	90-002-1	.NUT . . . . .	1	1	
12	AN743-13	.BRACKET . . . . .	1	1	
13	NAS1329H08K75L	.RIVNUT, BLIND . . . . .	4	1	
14	60-009-9	.GROMMET . . . . .	4		
15	AN960-916L	.WASHER . . . . .	4	1	
16	80-004-2-8	.INSERT . . . . .	7	1	
17	80-005-2-8	.INSERT . . . . .	2	1	
18	MS21069L3	.NUTPLATE . . . . .	1	1	
19	80-004-2-10	.INSERT . . . . .	2	1	
20	206-031-333-055	.HOSE . . . . .	1	1	
	206-961-038-001	HOSE (SEE FIG. 47 FOR NHA) . . . . .	REF		
21	206-040-269-001	.TUBE ASSY, MOD, ACCESS DOOR, ECU . . . . .	1	6	
	206-961-309-001	AIRFRAME MOD, ECU ACCESS DOOR (USE WITH . . . . . 206-706-344-005) (SEE FIG. 46 FOR NHA)	REF		A
22	MS27039-1-07	.SCREW . . . . .	18	1	
23	AN960PD10L	.WASHER (REPLACED BY AN960JD10L) . . . . .	18		
23	AN960JD10L	.WASHER (REPLACES AN960PD10L) . . . . .	18		
24	MS21059L3K	.NUTPLATE . . . . .	18	1	
25	206-961-309-015	.COVER . . . . .	1	6	
26	206-961-309-013	.STIFFENER . . . . .	1	6	
27	206-961-309-011	.DOUBLER . . . . .	1	6	
28	206-961-309-017	.SPACER . . . . .	1	6	
		NOTE 1: INSTALL ONLY IF 206-706-314-003 LITTER KIT HAS PREVIOUSLY BEEN INSTALLED.			
		USABLE ON CODES			
		CODE            MODEL            SERIAL NUMBER			
		A                206B/BIII			
		1) UNLESS A USABLE ON PART NUMBER IS LISTED IN THE ITEM NAME COLUMN; NO CODE INDICATES THE PART APPLIES TO ALL SERIAL NUMBERS.			
		2) IF THE SERIAL NUMBER IS BLANK THE PART APPLIES TO ALL SERIAL NUMBERS FOR THAT MODEL.			

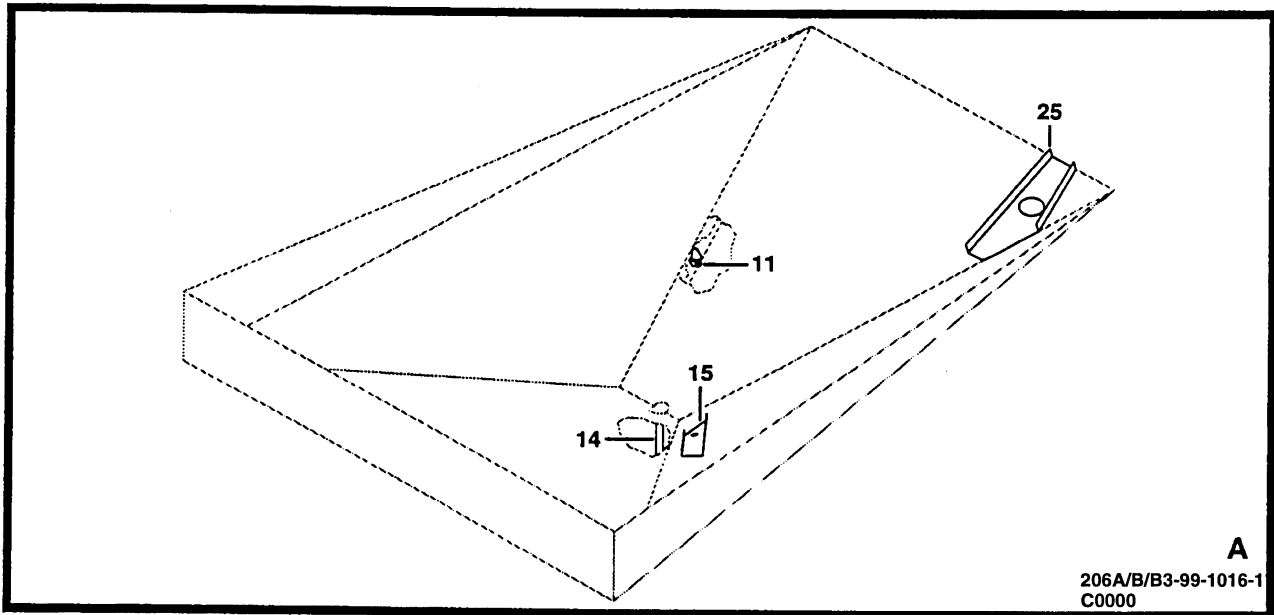
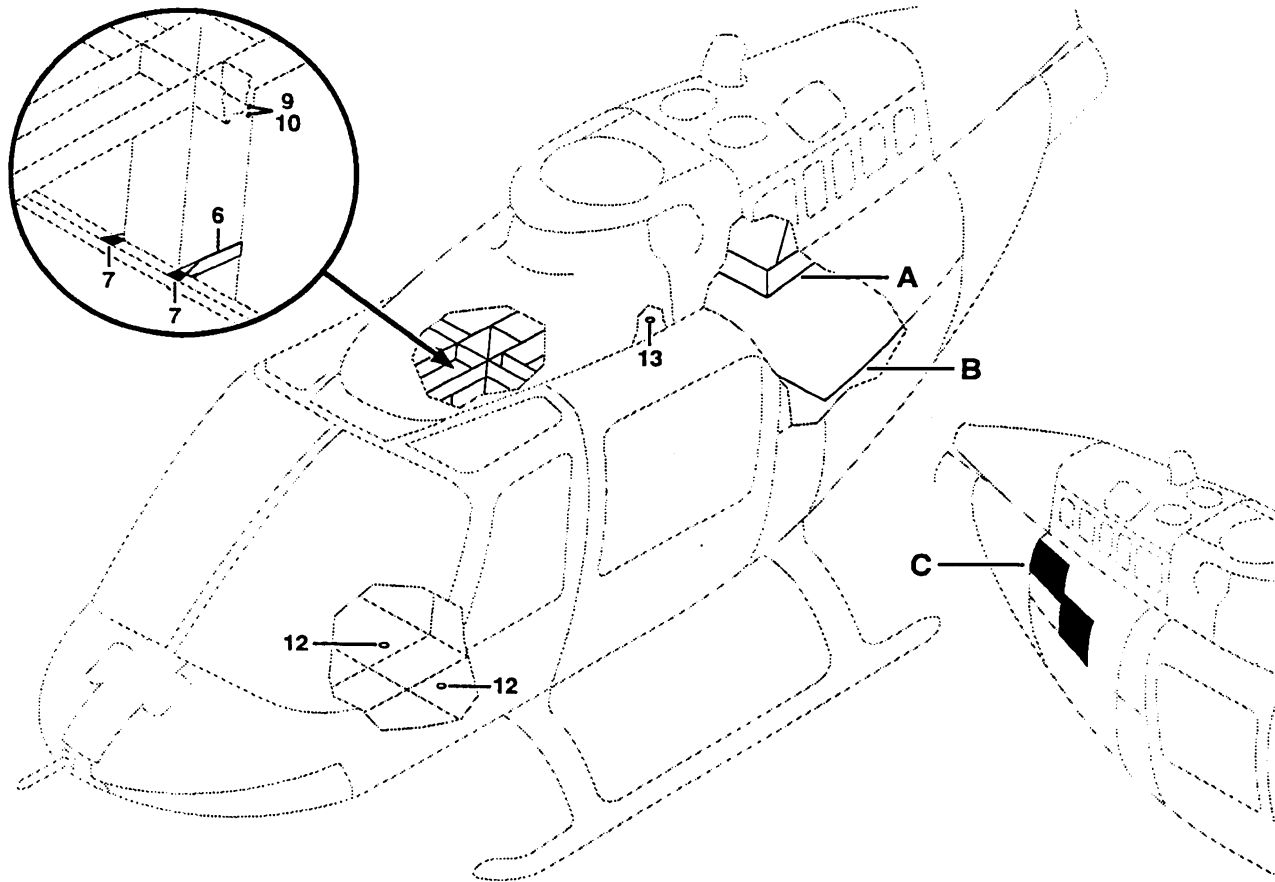
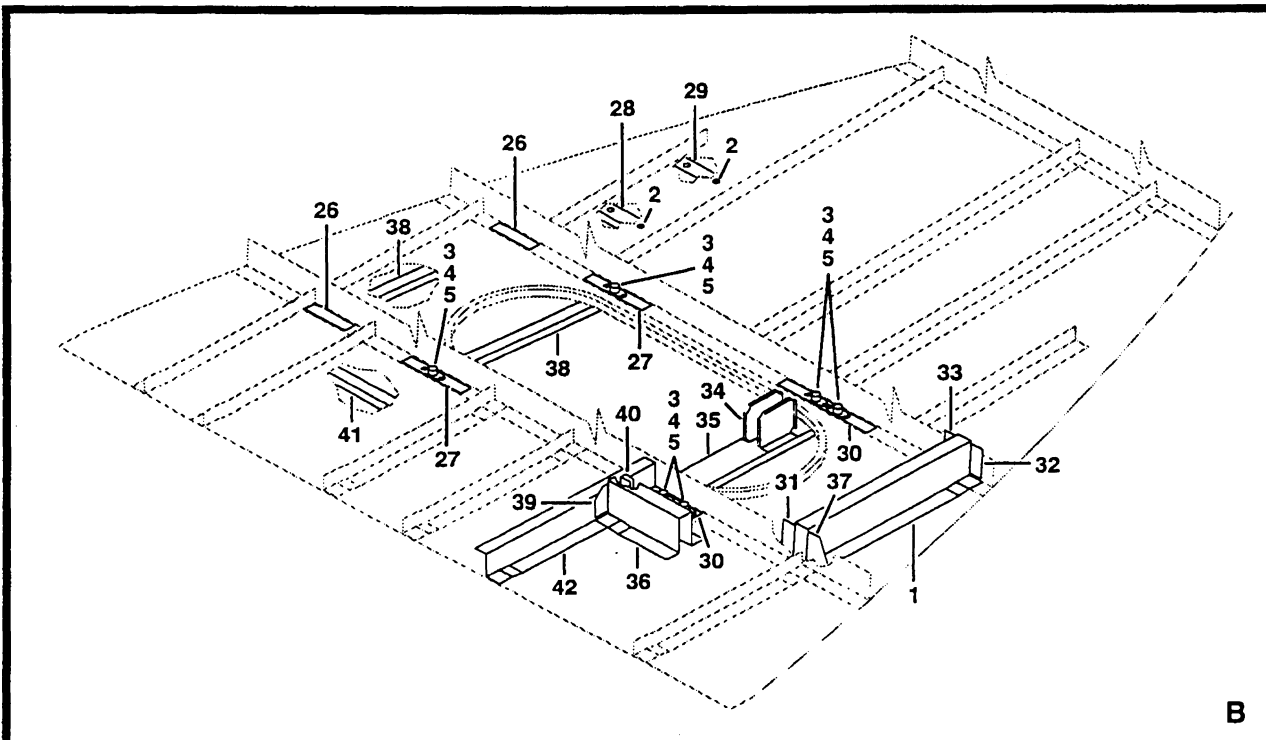
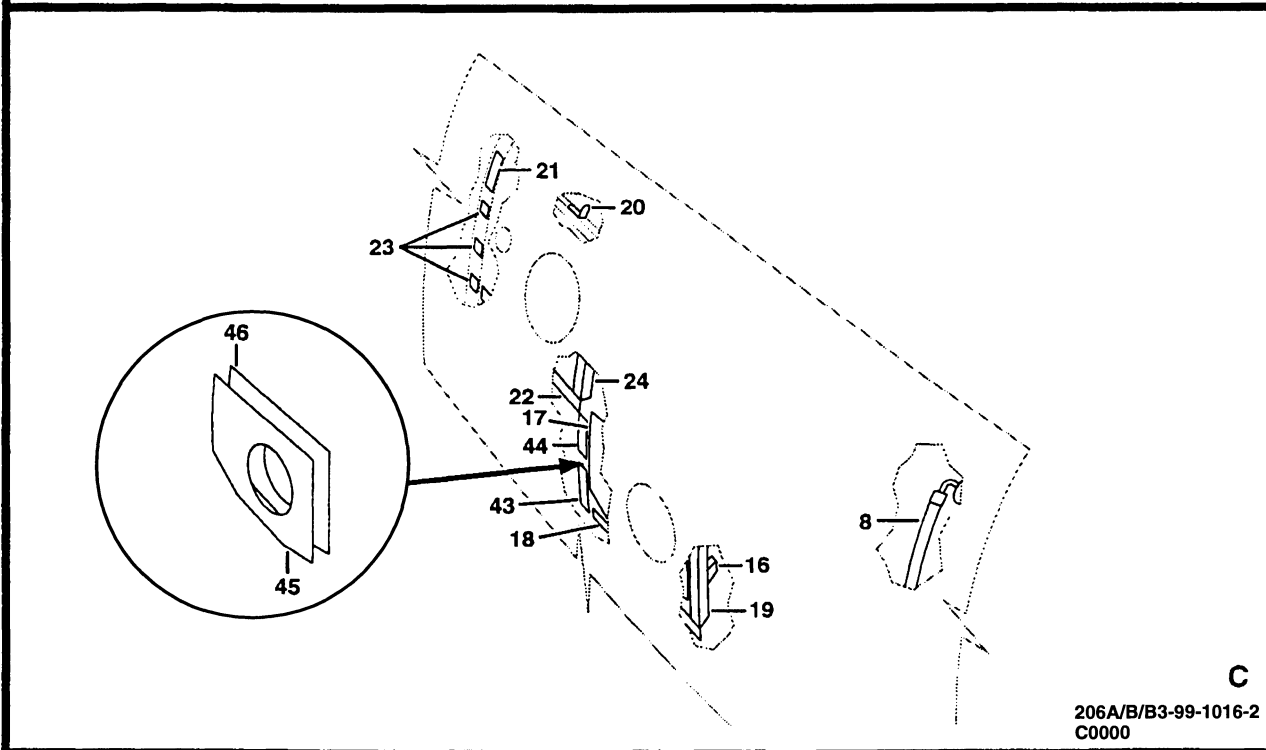

Figure 99-16. ECU airframe modification (S/N 3567 thru SUB) (Sheet 1 of 2)



B



C

206A/B/B3-99-1016-2  
C0000

Figure 99-16. ECU airframe modification (S/N 3567 thru SUB) (Sheet 2)

(1) INDEX NUMBER	(2) PART NUMBER	(3) ITEM NAME	(4) UNIT PER ASSY	(5) A V A I L	(6) U O C
		<b>FIGURE: 99-16. ECU airframe modification (S/N 3567 thru SUB)</b>			
	206-961-494-101	ECU AIRFRAME MOD . . . . .	1		A
1	206-961-293-005	.SUPPORT ASSY . . . . .	1		
2	MS21069L08	.NUTPLATE . . . . .	4		
3	MS27039-1-11	.SCREW . . . . .	6		
4	AN960-10	.WASHER . . . . .	6		
5	MS21069L3	.NUTPLATE . . . . .	6		
6	206-031-379-001	.BEAM . . . . .	2		
7	206-031-246-001	.SHIM . . . . .	4		
8	206-031-333-055	.HOSE . . . . .	1		
9	NAS528A6	.COLLAR (REPLACED BY NAS528-A6) . . . . .	4		
9	NAS528-A6	.COLLAR (REPLACES NAS528A6) . . . . .	4		
10	NAS1054-6-4	.PIN . . . . .	4		
11	90-002-1	.NUT . . . . .	1		
12	80-004-2-10	.INSERT . . . . .	2		
13	80-004-2-8	.INSERT . . . . .	1		
14	206-961-293-121	.TUBE ASSY . . . . .	1		
15	206-961-293-085	.STIFFENER . . . . .	1		
16	206-961-293-055	.STIFFENER . . . . .	1		
17	206-961-293-051	.FILLER . . . . .	1		
18	206-961-293-107	.DOUBLER . . . . .	1		
19	206-961-293-049	.FRAME . . . . .	1		
20	AN743-13	.BRACKET . . . . .	1		
21	206-961-293-117	.SPACER . . . . .	1		
22	206-961-293-043	.FILLER . . . . .	1		
23	206-961-293-119	.SPACER . . . . .	3		
24	206-961-293-047	.FRAME . . . . .	1		
25	206-961-293-071	.SUPPORT . . . . .	1		
26	206-961-293-063	.FILLER . . . . .	2		
27	206-961-293-065	.FILLER . . . . .	2		
28	206-961-293-077	.STIFFENER . . . . .	1		
29	206-961-293-079	.STIFFENER . . . . .	1		
30	206-961-293-037	.FILLER . . . . .	2		
31	206-961-293-029	.CLIP . . . . .	1		
32	206-961-293-031	.CLIP . . . . .	1		
33	206-961-293-033	.CLIP . . . . .	1		
34	206-961-293-099	.BRACKET . . . . .	1		
35	206-961-293-015	.BEAM . . . . .	1		
36	206-961-293-105	.SUPPORT . . . . .	1		
37	206-961-293-111	.CLIP . . . . .	1		
38	206-961-293-057	.BEAM . . . . .	2		
39	206-961-293-075	.CLIP . . . . .	1		
40	206-961-293-076	.CLIP . . . . .	1		
41	206-961-293-123	.STIFFENER . . . . .	1		
42	206-961-293-073	.STIFFENER . . . . .	1		
43	206-961-293-113	.SPACER . . . . .	1		
44	206-961-293-115	.SPACER . . . . .	1		
45	206-961-293-125	.DOUBLER . . . . .	1		
46	206-961-293-127	.FILLER . . . . .	1		



(1) INDEX NUMBER	(2) PART NUMBER	(3) ITEM NAME	(4) UNIT PER ASSY	(5) A V A I L	(6) U O C						
		<p><b>FIGURE: 99-16. ECU airframe modification (S/N 3567 thru SUB) (Cont'd)</b></p> <p style="text-align: center;">USABLE ON CODES</p> <table border="0" style="margin-left: auto; margin-right: auto;"> <tr> <td style="padding-right: 20px;">CODE</td> <td style="padding-right: 20px;">MODEL</td> <td>SERIAL NUMBER</td> </tr> <tr> <td>A</td> <td>206BIII</td> <td></td> </tr> </table> <p>1) UNLESS A USABLE ON PART NUMBER IS LISTED IN THE ITEM NAME COLUMN; NO CODE INDICATES THE PART APPLIES TO ALL SERIAL NUMBERS.</p> <p>2) IF THE SERIAL NUMBER IS BLANK THE PART APPLIES TO ALL SERIAL NUMBERS FOR THAT MODEL.</p>	CODE	MODEL	SERIAL NUMBER	A	206BIII				
CODE	MODEL	SERIAL NUMBER									
A	206BIII										

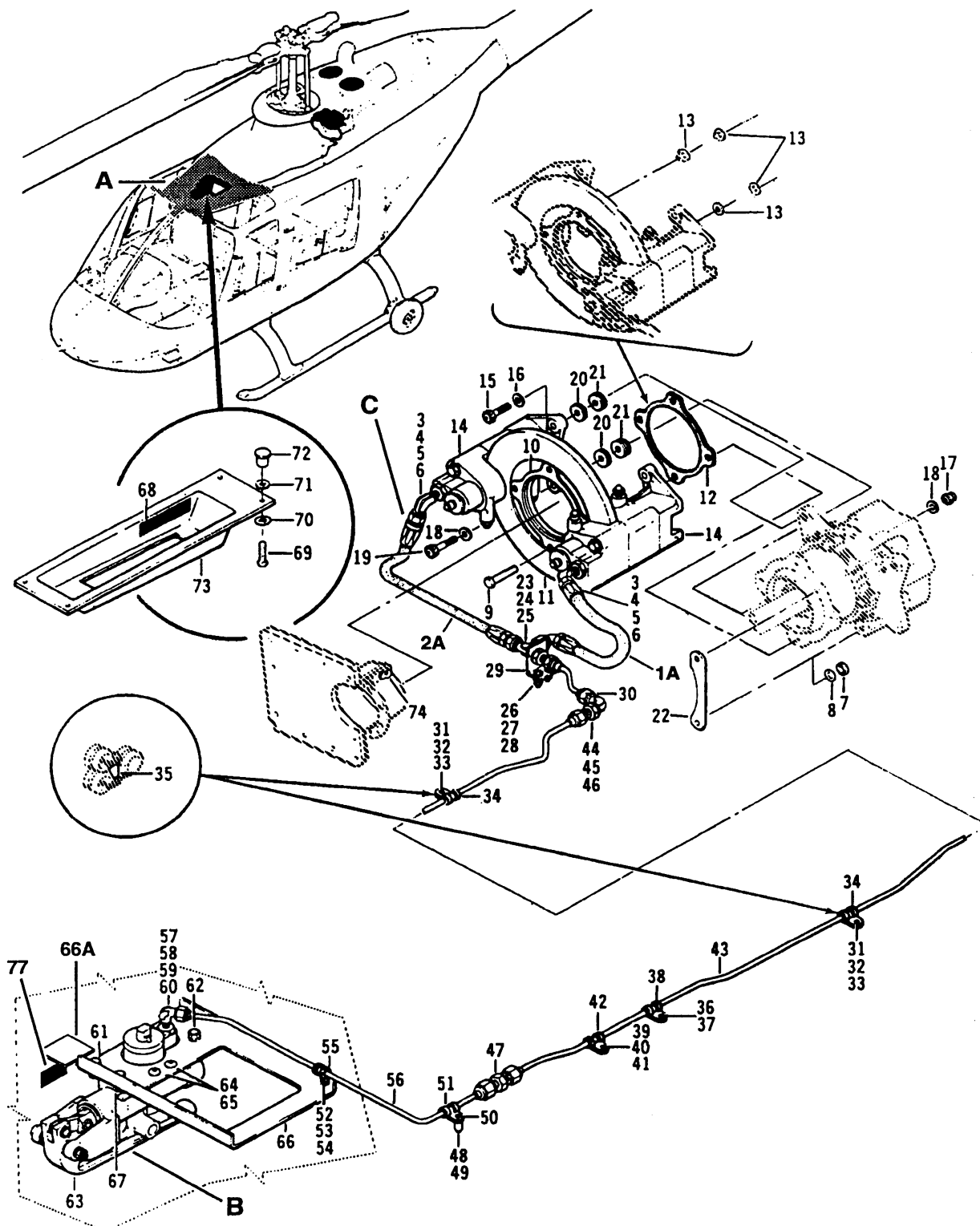

206A/B/B3-99-1017-1  
C0000

Figure 99-17. Rotor brake kit (Sheet 1 of 2)

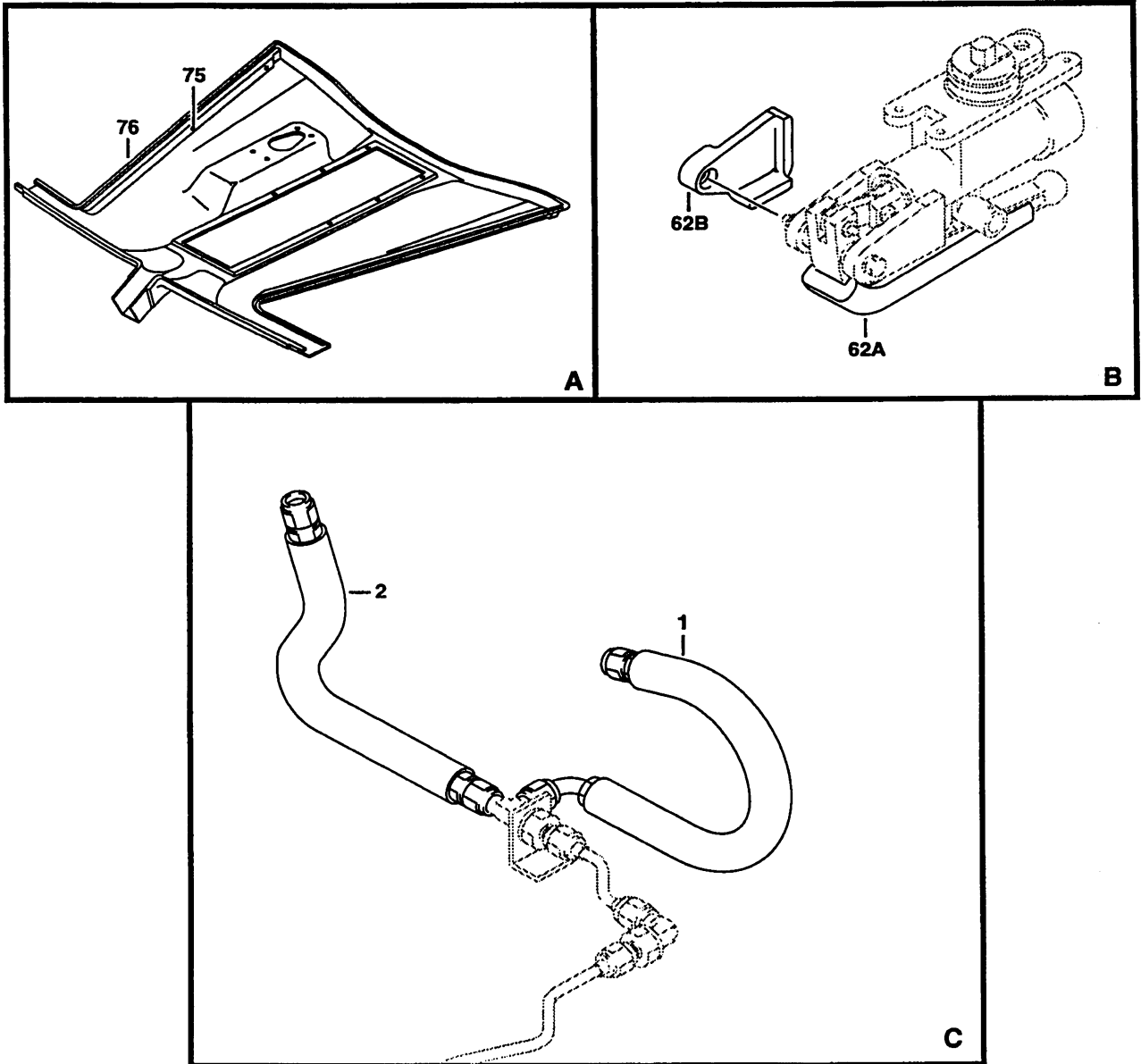

206A/B/B3-99-1017-2  
C0000

Figure 99-17. Rotor brake kit (Sheet 2)

(1) INDEX NUMBER	(2) PART NUMBER	(3) ITEM NAME	(4) UNIT PER ASSY	(5) A V A I L	(6) U O C
		<b>FIGURE: 99-17. Rotor brake kit</b>			
	206-706-034-003	ROTOR BRAKE KIT . . . . .	1		A
	206-706-034-007	ROTOR BRAKE KIT . . . . .	1		B
	206-706-034-101	ROTOR BRAKE KIT . . . . .	1		C
	206-706-034-103	ROTOR BRAKE KIT, ROTOR BRAKE . . . . .	1		C
	206-706-034-105	ROTOR BRAKE KIT (NOTE 1) . . . . .	1		C
1	70-009F000Y112	.HOSE ASSY (REPLACED BY 70-009F000Y112A) (USBL . . . ON 206-706-034-003 AND -007)	1		
1	70-009F000Y112A	.HOSE ASSY (REPLACES 70-009F000Y112) (USBL ON . . . . 206-706-034-003 AND -007)	1		
1A	70-009F222Z105	.HOSE ASSY (REPLACED BY 70-009F222Z105A) (USBL . . . ON 206-706-034-101, -103 AND -105)	1		
1A	70-009F222Z105A	.HOSE ASSY (REPLACES 70-009F222Z105) (USBL ON . . . . 206-706-034-101, -103 AND -105)	1		
2	70-009F000D082	.HOSE ASSY (REPLACED BY 70-009F000D082A) (USBL . . . ON 206-706-034-003 AND -007)	1		
2	70-009F000D082A	.HOSE ASSY (REPLACES 70-009F000D082) (USBL ON . . . . 206-706-034-003 AND -007)	1		
2A	70-009F000X076	.HOSE ASSY (REPLACED BY 70-009F000X076A) (USBL . . . ON 206-706-034-101, -103 AND -105)	1		
2A	70-009F000X076A	.HOSE ASSY (REPLACES 70-009F000X076) (USBL ON . . . . 206-706-034-101, -103 AND -105)	1		
3	AN6289-4	.NUT (REPLACED BY AN6289J4) . . . . .	2		
3	AN6289J4	.NUT (REPLACES AN6289-4) . . . . .	2		
4	MS28773-04	.RETAINER . . . . .	2		
5	MS28778-4	.PACKING, PREFORMED . . . . .	2		
6	AN833-4	.ELBOW . . . . .	2		
	206-706-138-001	.ROTOR BRAKE INSTL, DUAL BRAKE SYSTEM (USBL ON . . . . 206-706-034-003 AND -007)	1		
	206-706-138-003	.ROTOR BRAKE INSTL, DUAL BRAKE SYSTEM (USBL ON . . . . 206-706-034-101, -103 AND -105)	1		
7	MS21043-4	..NUT . . . . .	4		
8	AN960C416	..WASHER . . . . .	4		
9	AN4C7A	..BOLT (NOTE 2) . . . . .	4		
		(ALTERNATE PART)			
9	NAS6704U7	..BOLT (NOTE 2) . . . . .	4		
10	206-706-114-001	..RING . . . . .	1		
11	9440904	..DISK . . . . .	1		
12	206-706-113-001	..GASKET (NOTE 3) . . . . .	1		
13	AN960-416L	..WASHER (NOTE 3) . . . . .	4		
14	4000371	..BRAKE ASSY, SINGLE DISK (SEE FIG. 20 FOR . . . . . BREAKDOWN) (REPLACED BY 4000397)	2		
14	4000397	..BRAKE ASSY, SINGLE DISK (SEE FIG. 20 FOR . . . . . BREAKDOWN) (REPLACES 4000371) (REPLACED BY 4000397-2)	2		
14	4000397-2	..BRAKE ASSY, SINGLE DISK (SEE FIG. 20 FOR . . . . . BREAKDOWN) (REPLACES 4000397)	2		
15	AN107415	..BOLT (USBL ON 206-706-138-001) . . . . .	2		
15	AN107418	..BOLT (USBL ON 206-706-138-003) . . . . .	2		
16	AN960-416	..WASHER (REPLACED BY AN960C416) . . . . .	2		
16	AN960C416	..WASHER (REPLACES AN960-416) . . . . .	2		

(1) INDEX NUMBER	(2) PART NUMBER	(3) ITEM NAME	(4) UNIT PER ASSY	(5) A V A I L	(6) U O C
<b>FIGURE: 99-17. Rotor brake kit (Cont'd)</b>					
17	MS21042L4	.NUT . . . . .	2		
18	AN960-416	.WASHER (REPLACED BY AN960C416) . . . . .	4		
18	AN960C416	.WASHER (REPLACES AN960-416) . . . . .	4		
19	AN107420	.BOLT (USBL ON 206-706-138-001) . . . . .	4		
19	AN107423	.BOLT (USBL ON 206-706-138-003) . . . . .	2		
20	206-040-426-001	.WASHER . . . . .	8		
21	206-040-426-003	.WASHER . . . . .	12		
22	206-706-145-001	.SPACER (USBL ON 206-706-138-003) . . . . .	2		
23	AN924-4	.NUT . . . . .	1		
24	AN960-716L	.WASHER . . . . .	1		
25	AN804-4	.TEE (REPLACED BY AN804J4) . . . . .	1		
25	AN804J4	.TEE (REPLACES AN804-4) . . . . .	1		
26	MS21042L3	.NUT . . . . .	2		
27	AN960PD10L	.WASHER (REPLACED BY AN960JD10L) . . . . .	2		
27	AN960JD10L	.WASHER (REPLACES AN960PD10L) . . . . .	2		
28	MS27039-1-08	.SCREW . . . . .	2		
29	205-076-102-001	.BRACKET . . . . .	1		
30	206-076-443-001	.TUBE ASSY . . . . .	1		
31	MS27039-1-22	.SCREW . . . . .	2		
32	AN960PD10L	.WASHER (REPLACED BY AN960JD10L) . . . . .	2		
32	AN960JD10L	.WASHER (REPLACES AN960PD10L) . . . . .	2		
33	NAS43DD3-48	.SPACER (REPLACED BY NAS43DD3-48N) . . . . .	2		
33	NAS43DD3-48N	.SPACER (REPLACES NAS43DD3-48) . . . . .	2		
34	MS21919DG4	.CLAMP (REPLACED BY MS21919WDG4) . . . . .	2		
34	MS21919WDG4	.CLAMP (REPLACES MS21919DG4) . . . . .	2		
35	NAS43DD3-16	.SPACER (USED WITH P/N 206-706-060-005) . . . . .	2		
36	MS27039-1-07	.SCREW . . . . .	1		
37	AN960PD10L	.WASHER (REPLACED BY AN960JD10L) . . . . .	1		
37	AN960JD10L	.WASHER (REPLACES AN960PD10L) . . . . .	1		
38	MS21919DG4	.CLAMP (REPLACED BY MS21919WDG4) . . . . .	1		
38	MS21919WDG4	.CLAMP (REPLACES MS21919DG4) . . . . .	1		
39	MS27039-1-16	.SCREW . . . . .	1		
40	AN960PD10L	.WASHER (REPLACED BY AN960JD10L) . . . . .	1		
40	AN960JD10L	.WASHER (REPLACES AN960PD10L) . . . . .	1		
41	NAS43DD3-32	.SPACER (REPLACED BY NAS43DD3-32N) . . . . .	1		
41	NAS43DD3-32N	.SPACER (REPLACES NAS43DD3-32) . . . . .	1		
42	MS21919DG4	.CLAMP (REPLACED BY MS21919WDG4) . . . . .	1		
42	MS21919WDG4	.CLAMP (REPLACES MS21919DG4) . . . . .	1		
43	206-076-442-001	.TUBE ASSY . . . . .	1		
44	AN924-4	.NUT . . . . .	1		
45	AN960-716L	.WASHER . . . . .	1		
46	AN833-4	.ELBOW . . . . .	1		
47	AN815-4D	.UNION . . . . .	1		
48	MS21042L3	.NUT . . . . .	1		
49	NAS43DD3-56	.SPACER . . . . .	1		
50	MS27039-1-20	.SCREW . . . . .	1		
51	MS21919DG4	.CLAMP (REPLACED BY MS21919WDG4) . . . . .	1		
51	MS21919WDG4	.CLAMP (REPLACES MS21919DG4) . . . . .	1		
52	MS21042L3	.NUT . . . . .	1		
53	AN960PD10L	.WASHER (REPLACED BY AN960JD10L) . . . . .	1		

(1) INDEX NUMBER	(2) PART NUMBER	(3) ITEM NAME	(4) UNIT PER ASSY	(5) A V A I L	(6) U O C
		<b>FIGURE: 99-17. Rotor brake kit (Cont'd)</b>			
53	AN960JD10L	.WASHER (REPLACES AN960PD10L) . . . . .	1		
54	MS27039-1-07	.SCREW . . . . .	1		
55	MS21919DG4	.CLAMP (REPLACED BY MS21919WDG4) . . . . .	1		
55	MS21919WDG4	.CLAMP (REPLACES MS21919DG4) . . . . .	1		
56	206-076-398-001	.TUBE ASSY . . . . .	1		
57	AN6289D4	.NUT . . . . .	1		
58	MS28773-04	.RETAINER . . . . .	1		
59	MS28778-4	.PACKING, PREFORMED . . . . .	1		
60	AN833-4D	.ELBOW . . . . .	1		
61	AN174-7A	.BOLT . . . . .	4		
62	NAS1598D4Y	.WASHER . . . . .	4		
62A	206-076-066-001	.PAD, HANDLE (USBL ON 206-706-034-105) . . . . .	1		
62B	206-076-067-001	.PAD, HOUSING (USBL ON 206-706-034-105) . . . . .	1		
63	206-076-047-001	.CYLINDER ASSY, MASTER (SEE FIG. 19 FOR BREAKDOWN) (USBL ON 206-706-034-003, -007 AND -101) (REPLACED BY 206-076-047-003)	1		
63	206-076-047-003	.CYLINDER ASSY, MASTER (SEE FIG. 19 FOR . . . . . BREAKDOWN) (USBL ON 206-706-034-007 AND -101) (REPLACES 206-076-047-001)	1		
63	206-076-047-101	.CYLINDER ASSY, MASTER (SEE FIG. 19 FOR . . . . . BREAKDOWN) (USBL ON 206-706-034-103 AND -105)	1		
	206-961-238-003	.CABIN ROOF MOD, UPPER SHELL (USBL ON . . . . . 206-706-034-003, -007, -101 AND -105)	1		
	206-961-238-101	.CABIN ROOF MOD, UPPER SHELL (USBL ON . . . . . 206-706-034-103)	1		
64	MS27039-1-07	.SCREW . . . . .	2		
65	AN960PD10L	.WASHER (REPLACED BY AN960JD10L) . . . . .	2		
65	AN960JD10L	.WASHER (REPLACES AN960PD10L) . . . . .	2		
66	206-961-238-021	.BRACKET . . . . .	1		
66A	206-961-238-025	.DOUBLER (USBL ON 206-961-238-003) . . . . .	1		
67	206-076-457-001	.PLATE ASSY . . . . .	2		
	206-961-509-101	.INTERIOR MOD (USBL ON 206-706-034-103 AND -105) . .	1		
68	206-076-303-101	.DECAL (ENGAGE ROTOR BRAKE BETWEEN, 38% & 30% . . . . ROTOR RPM)	1		
69	120-079-6-6	.SCREW . . . . .	4		
70	NAS390B6	.WASHER (REPLACED BY NAS390B6P) . . . . .	4		
70	NAS390B6P	.WASHER (REPLACES NAS390B6) . . . . .	4		
71	AN960PD416L	.WASHER (REPLACED BY AN960JD416L) . . . . .	4		
71	AN960JD416L	.WASHER (REPLACES AN960PD416L) . . . . .	4		
72	NAS1329A06-75	.RIVNUT, BLIND . . . . .	4		
73	206-072-155-101	.PANEL . . . . .	1		
	206-961-287-001	.ELECTRICAL MOD, OVERHEAD CONSOLE (SEE FIG. 18 . . . FOR BREAKDOWN) (USBL ON 206-706-034-003, -007, -101 AND -105)	1		
	206-961-039-001	.POWER PLANT MOD (SEE FIG. 18 FOR BREAKDOWN) . . . . . (REPLACED BY 206-961-039-101)	1		
	206-961-039-101	.POWER PLANT MOD (SEE FIG. 18 FOR BREAKDOWN) . . . . . (REPLACES 206-961-039-001)	1		
	206-961-030-001	.CONE MOD, DOOR AND COVER . . . . .	1		
74	NAS696C3K	.NUTPLATE (REPLACED BY MS21072-3K) . . . . .	2		

(1) INDEX NUMBER	(2) PART NUMBER	(3) ITEM NAME	(4) UNIT PER ASSY	(5) A V A I L	(6) U O C
		<b>FIGURE: 99-17. Rotor brake kit (Cont'd)</b>			
74	MS21072-3K	.NUTPLATE (REPLACES NAS696C3K) . . . . .	2		
75	C60207AA-020	.FASTENER (USBL ON 206-706-034-003, -007, -101 . . . AND -105)	6		
76	206-070-778-007	.PANEL (USBL ON 206-706-034-003, -007, -101 AND . . -105)	1		
77	206-076-303-003	.DECAL (ENGAGE ROTOR BRAKE BETWEEN 38% & 25% . . . . . ROTOR RPM) (USBL ON 206-706-034-007 AND -101) (REPLACED BY 206-076-303-101)	1		
77	206-076-303-101	.DECAL (ENGAGE ROTOR BRAKE BETWEEN 38% & 30% . . . . . ROTOR RPM) (USBL ON 206-706-034-007 AND -101) (REPLACES 206-076-303-003)	1		
		NOTE 1: FOR FIELD REPLACEMENT USE P/N 206-706-034-105			
		NOTE 2: USE AS A SET OF FOUR - DO NOT INTERMIX BOLTS P/N AN4C7A AND NAS6704U7			
		NOTE 3: REPLACE 206-706-113-001 GASKET WITH FOUR AN960-416L WASHERS			
		USABLE ON CODES			
		CODE            MODEL            SERIAL NUMBER			
		A                206A			
		B                206A/BIII			
		C                206BIII			
		1) UNLESS A USABLE ON PART NUMBER IS LISTED IN THE ITEM NAME COLUMN; NO CODE INDICATES THE PART APPLIES TO ALL SERIAL NUMBERS.			
		2) IF THE SERIAL NUMBER IS BLANK THE PART APPLIES TO ALL SERIAL NUMBERS FOR THAT MODEL.			

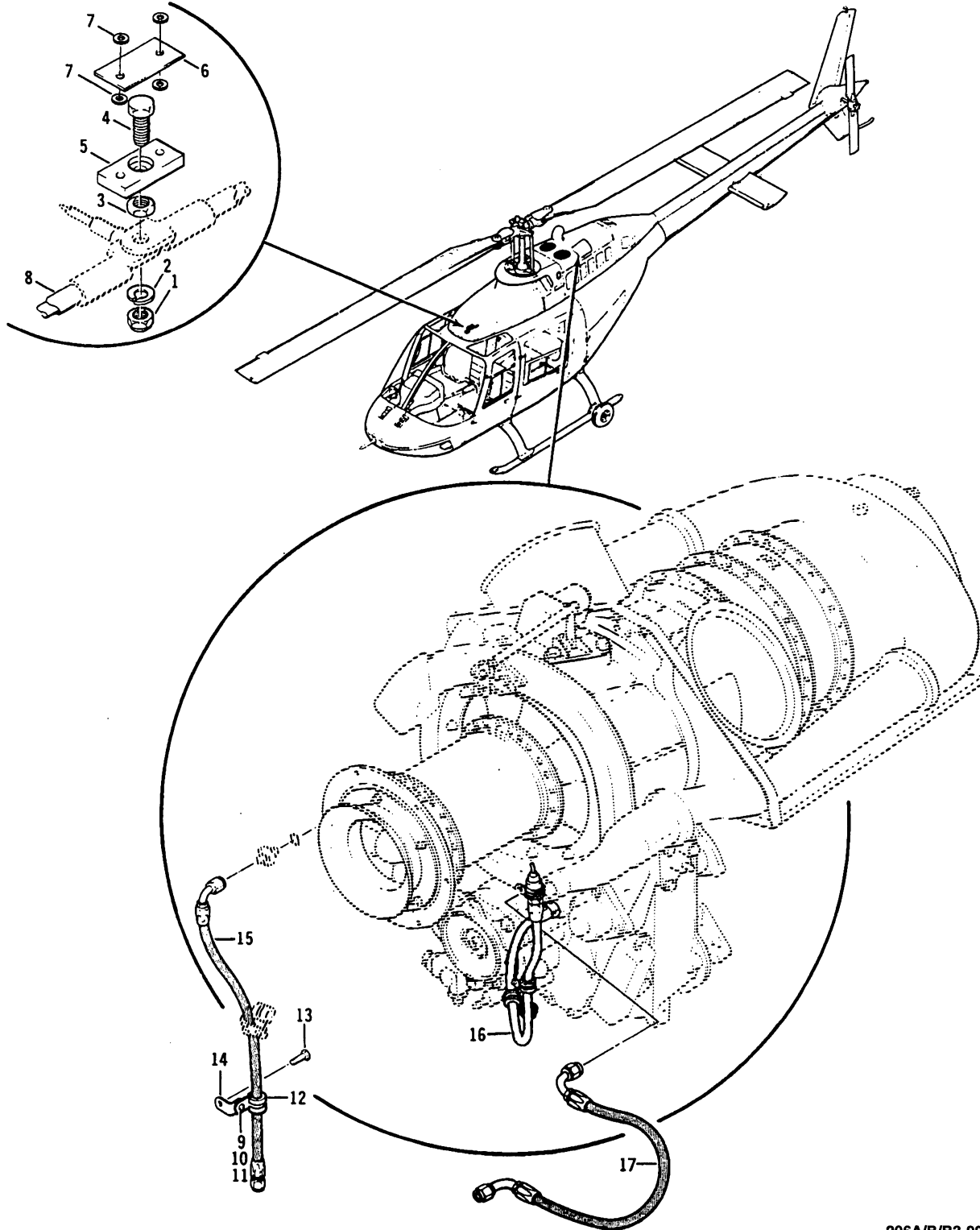

206A/B/B3-99-1018  
C0000

Figure 99-18. Electrical modification, overhead console



(1) INDEX NUMBER	(2) PART NUMBER	(3) ITEM NAME	(4) UNIT PER ASSY	(5) A V A I L	(6) U O C
		<b>FIGURE: 99-18. Electrical modification, overhead console</b>			
	206-961-287-001	ELECTRICAL MOD, OVERHEAD CONSOLE (SEE FIG. 17 FOR NHA)	REF		
1	MS21042L5	.NUT . . . . .	1		
2	MS35338-45	.WASHER . . . . .	1		
3	AN316-5R	.NUT . . . . .	1		
4	NAS467-5-20	.BOLT . . . . .	1		
5	206-075-336-007	.JUNCTION BLOCK . . . . .	1		
6	206-075-336-009	.INSULATOR . . . . .	1		
7	AN960PD4L	.WASHER (REPLACED BY AN960JD4L) . . . . .	4		
7	AN960JD4L	.WASHER (REPLACES AN960PD4L) . . . . .	4		
8	206-075-524-013	.CABLE ASSY . . . . .	1		
	206-961-039-001	POWER PLANT MOD (SEE FIG. 17 FOR NHA) (REPLACED BY 206-961-039-101)	REF		
	206-961-039-101	POWER PLANT MOD (SEE FIG. 17 FOR NHA) (REPLACES 206-961-039-001)	REF		
9	MS21042L3	.NUT (NOTE 1) . . . . .	1		
10	AN960PD10	.WASHER (NOTE 1) (REPLACED BY AN960JD10) . . . . .	1		
10	AN960JD10	.WASHER (NOTE 1) (REPLACES AN960PD10) . . . . .	1		
11	MS27039-1-08	.SCREW (NOTE 1) . . . . .	1		
12	MS21919DG11	.CLAMP (NOTE 1) (REPLACED BY MS21919WDG11) . . . . .	1		
12	MS21919WDG11	.CLAMP (NOTE 1) (REPLACES MS21919DG11) . . . . .	1		
13	AN3-5A	.BOLT (NOTE 1) . . . . .	1		
14	20-032-1	.BRACKET (NOTE 1) . . . . .	1		
15	70-009E000D236	.HOSE ASSY (NOTE 1) (REPLACED BY 70-009E000D236A)	1		
15	70-009E000D236A	.HOSE ASSY (NOTE 1) (REPLACES 70-009E000D236) . . . . .	1		
16	70-009E000X164	.HOSE ASSY (NOTE 2) (REPLACED BY 70-009E000X164A) (USBL ON 206-961-039-001)	1		
16	70-009E000X164A	.HOSE ASSY (NOTE 2) (REPLACES 70-009E000X164) . . . . . (USBL ON 206-961-039-001)	1		
17	S1450202D150-236	.HOSE ASSY (NOTE 3) . . . . . (ALTERNATE PART)	1		
17	90831	.HOSE ASSY (NOTE 3) . . . . .	1		
17	11796-1	.HOSE ASSY (NOTE 3) . . . . .	1		
		NOTE 1: USE WHEN ENGINE OIL AND TORQUE PRESSURE INDICATOR WET LINES ARE INSTALLED.			
		NOTE 2: USE WHEN ENGINE OIL AND TORQUE PRESSURE TRANSDUCERS ARE INSTALLED.			
		NOTE 3: USE WHEN 206-706-200 OR 206-706-201 EQUIPMENT KIT, PARTICLE SEPARATOR IS INSTALLED.			

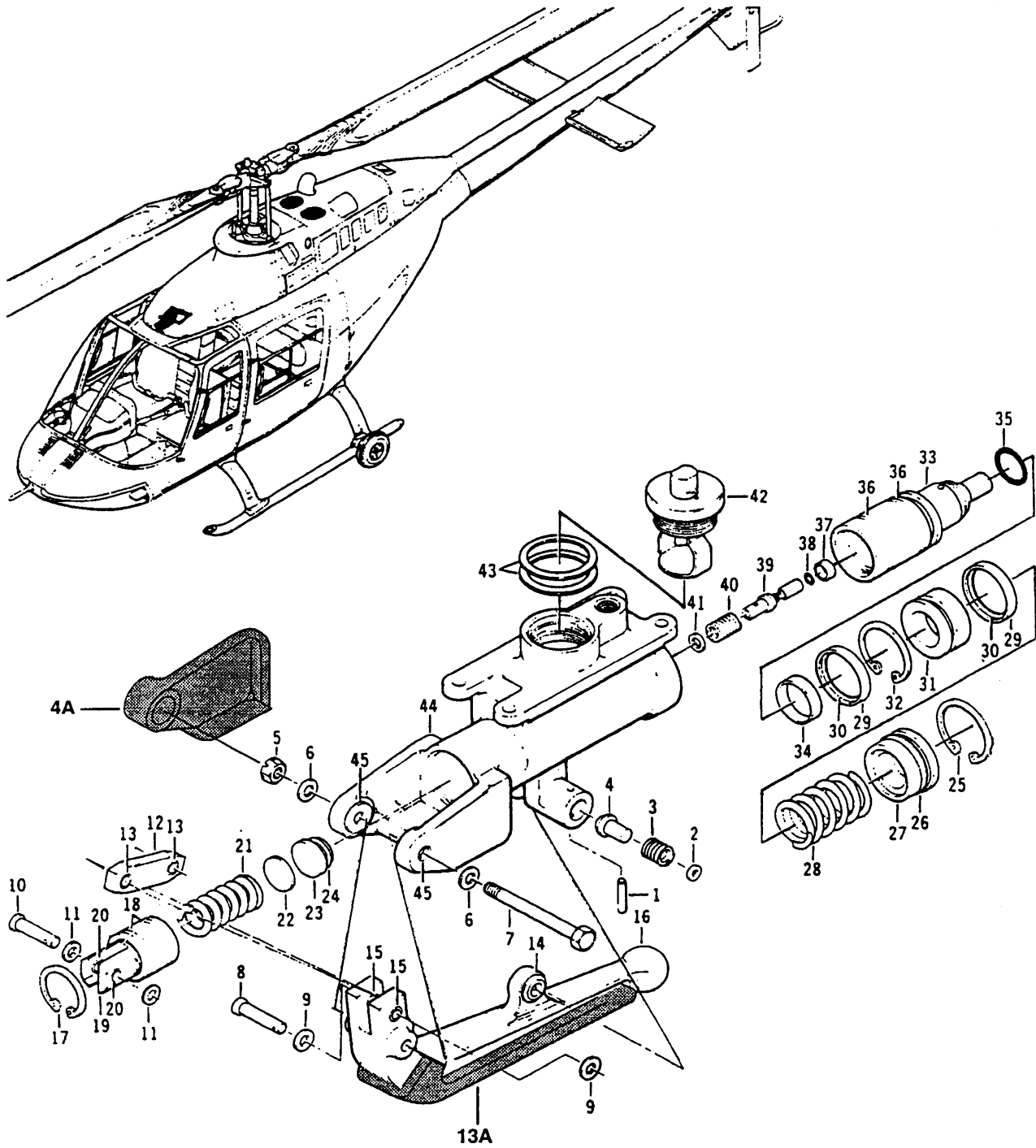

206A/B/B3-99-1019  
C0000

Figure 99-19. Cylinder assembly, master

(1) INDEX NUMBER	(2) PART NUMBER	(3) ITEM NAME	(4) UNIT PER ASSY	(5) A V A I L	(6) U O C
		<b>FIGURE: 99-19. Cylinder assembly, master</b>			
	206-076-047-001	CYLINDER ASSY, MASTER (S/N 4 THRU 3566) (SEE FIG. . . . . 17 FOR NHA) (USBL ON 206-706-034-007 AND -101) (REPLACED BY 206-076-047-003)	REF	0	A
	206-076-047-003	CYLINDER ASSY, MASTER (S/N 4 THRU 3566) (SEE FIG. . . . . 17 FOR NHA) (USBL ON 206-706-034-007 AND -101) (REPLACES 206-076-047-001)	REF		A
	206-076-047-101	CYLINDER ASSY (SEE FIG. 17 FOR NHA) (USBL ON . . . . . 206-706-034-103 AND -105)	REF	1	B
1	MS9048-106	.PIN (REPLACED BY NAS561P4-14) . . . . .	1	1	
1	NAS561P4-14	.PIN (REPLACES MS9048-106) . . . . .	1	1	
2	AN960JD10	.WASHER (REPLACED BY NAS1149D0363J) . . . . .	1		
2	NAS1149D0363J	.WASHER (REPLACES AN960JD10) . . . . .	1		
3	204-076-285-001	.SPRING . . . . .	1	1	
4	204-076-286-001	.PIN . . . . .	1	1	
4A	206-076-067-001	.PAD, HOUSING (USBL ON 206-076-047-003) . . . . .	1	1	A
5	AN320-4	.NUT . . . . .	1	1	
6	AN960-416	.WASHER (REPLACED BY NAS1149F0463P) . . . . .	2	1	
6	NAS1149F0463P	.WASHER (REPLACES AN960-416) . . . . .	2		
7	AN174-26	.BOLT . . . . .	1	1	
8	MS20392-3C35	.PIN (REPLACED BY MS20392-3S35) . . . . .	1	1	
8	MS20392-3S35	.PIN (REPLACES MS20392-3C35) . . . . .	1		
9	AN960-416L	.WASHER (REPLACED BY NAS1149F0432P) . . . . .	2	1	
9	NAS1149F0432P	.WASHER (REPLACES AN960-416L) . . . . .	2		
10	MS20392-3C27	.PIN (REPLACED BY MS20392-3S27) . . . . .	1		
10	MS20392-3S27	.PIN (REPLACES MS20392-3C27) . . . . .	1		
11	AN960-416L	.WASHER (REPLACED BY NAS1149F0432P) . . . . .	2	1	
11	NAS1149F0432P	.WASHER (REPLACES AN960-416L) . . . . .	2		
12	206-076-418-001	.LINK ASSY . . . . .	1	1	
13	21-006B8-8	.BUSHING . . . . .	2	1	
	206-076-413-001	.HANDLE ASSY (USBL ON 206-076-047-001) (REPLACED . BY 206-076-413-005)	1	0	A
	206-076-413-005	.HANDLE ASSY (USBL ON 206-076-047-001 AND -003) . . (REPLACES 206-076-413-001)	1	1	A
	206-076-413-101	.HANDLE ASSY (USBL ON 206-076-047-101) . . . . .	1	6	B
13A	206-076-066-001	.PAD, HANDLE (USBL ON 206-076-413-005) . . . . .	1	1	
14	204-076-287-001	.BUSHING . . . . .	1	1	
15	21-006B7.5-9.5	.BUSHING . . . . .	2	1	
16	206-076-413-003	.HANDLE . . . . .	1		
17	MS16627-1112	.RETAINER . . . . .	1	1	
18	S12068-119	.RETAINER . . . . .	2	1	
19	206-076-417-001	.PLUG ASSY . . . . .	1	1	
20	21-00687.5-7	.BUSHING . . . . .	2		
21	206-076-436-001	.SPRING . . . . .	1	1	
22	206-076-407-001	.SHIM . . . . .	4	1	
23	206-076-416-001	.PLUG . . . . .	1	1	
24	MS28775-015	.PACKING, PREFORMED . . . . .	1	1	
25	MS16625-1150	.RETAINER . . . . .	1	1	
26	MS28775-216	.PACKING, PREFORMED . . . . .	1		
27	206-076-409-001	.PLUG . . . . .	1	1	
28	206-076-412-001	.SPRING (REPLACED BY 206-076-412-101) . . . . .	1		



(1) INDEX NUMBER	(2) PART NUMBER	(3) ITEM NAME	(4) UNIT PER ASSY	(5) A V A I L	(6) U O C
		<b>FIGURE: 99-19. Cylinder assembly, master (Cont'd)</b>			
28	206-076-412-101	.SPRING (REPLACES 206-076-412-001) . . . . .	1	1	
29	S12563-216	.RING . . . . .	2	1	
30	MS28775-216	.PACKING, PREFORMED . . . . .	2		
31	206-076-419-001	.PISTON . . . . .	1	1	
32	MS16627-1137	.RETAINER . . . . .	1	1	
33	206-076-408-001	.SLEEVE ASSY . . . . .	1	1	
34	206-076-410-001	..SLEEVE . . . . .	1	1	
35	MS28775-210	..PACKING, PREFORMED. . . . .	1	1	
36	S12068-123	.RETAINER . . . . .	2	1	
	204-076-325-001	.POPPET . . . . .	1	1	
37	204-076-326-001	..COLLAR . . . . .	1	1	
38	MS28775-008	..PACKING, PREFORMED. . . . .	1	1	
39	204-076-325-003	..POPPET . . . . .	1		
40	206-076-435-001	.SPRING (REPLACED BY 206-076-435-101) . . . . .	1		
40	206-076-435-101	.SPRING (REPLACES 206-076-435-001) . . . . .	1	1	
41	206-076-411-001	.SHIM . . . . .	6	1	
42	204-076-290-003	.PLUG ASSY (USBL ON 206-076-047-001 AND -003) . . . . .	1	0	A
42	204-076-290-007	.PLUG ASSY (USBL ON 206-076-047-101) . . . . .	1	1	B
42	204-076-290-103	.PLUG ASSY . . . . .	1		C
43	AN901-16A	.GASKET . . . . .	2	1	
44	206-076-049-001	.HOUSING ASSY . . . . .	1	6	
45	22-006B15-24-24	..BUSHING . . . . .	2	6	
		USABLE ON CODES			
		CODE      MODEL                      SERIAL NUMBER			
		A      206A/B/BIII      4-3566			
		B      206BIII              3567-4523			
		C      206BIII              4524-SUB			
		1) UNLESS A USABLE ON PART NUMBER IS LISTED IN THE ITEM NAME COLUMN; NO CODE INDICATES THE PART APPLIES TO ALL SERIAL NUMBERS.			
		2) IF THE SERIAL NUMBER IS BLANK THE PART APPLIES TO ALL SERIAL NUMBERS FOR THAT MODEL.			

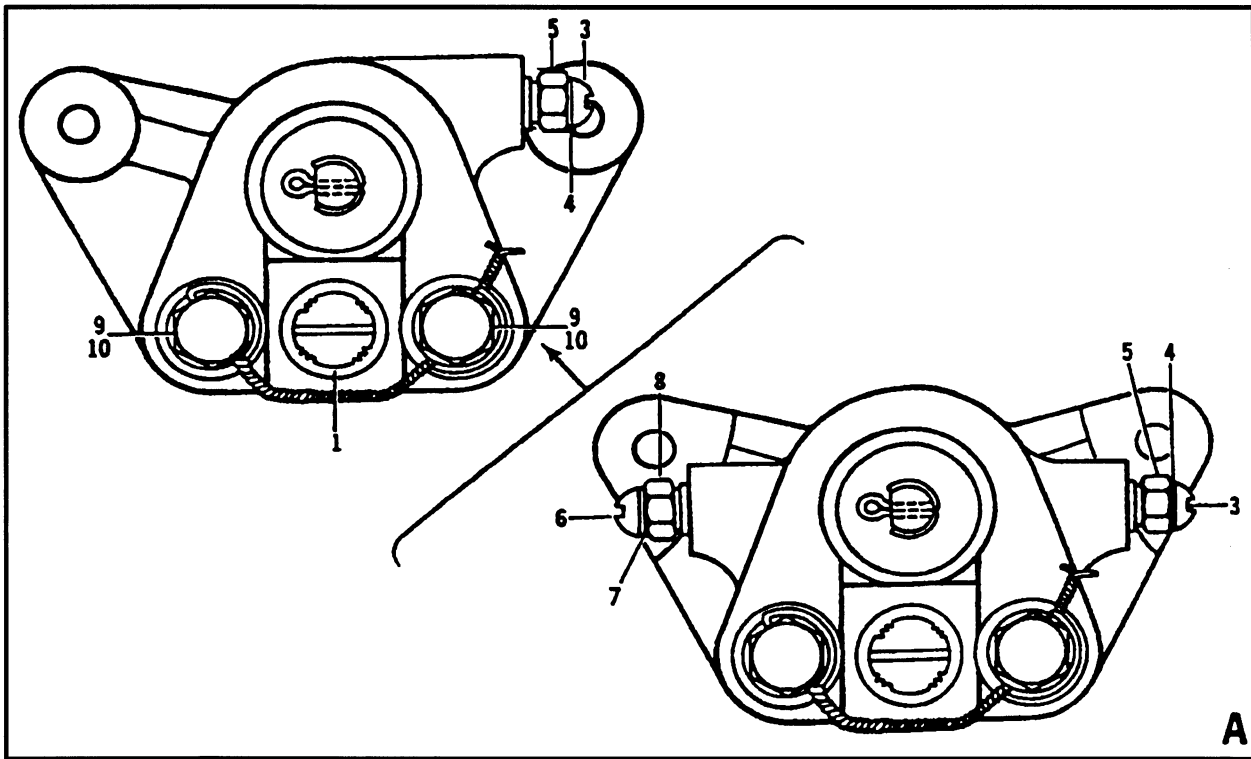
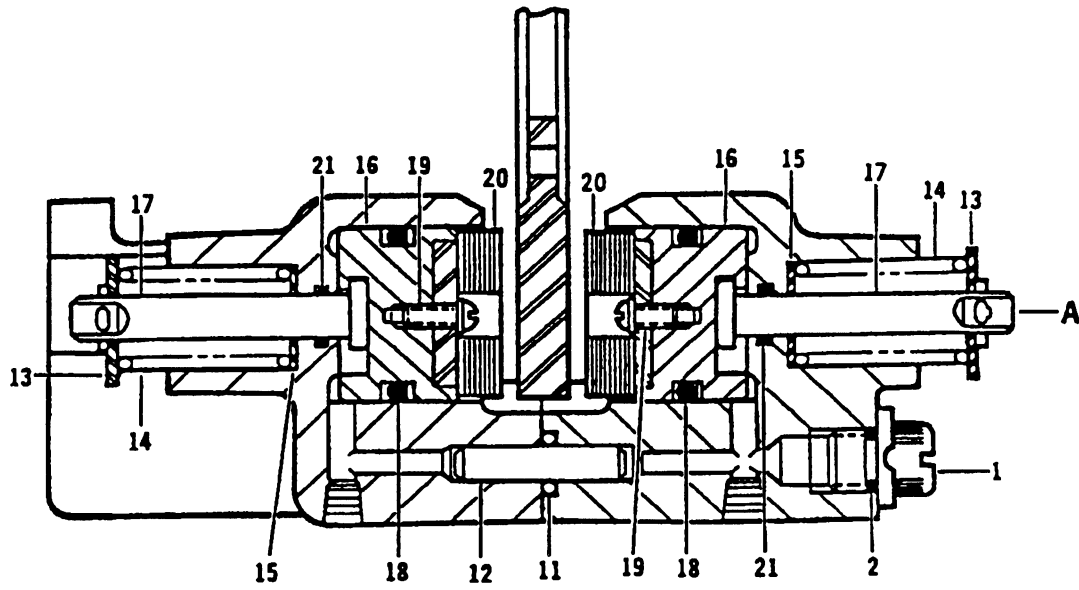

206A/B/B3-99-1020  
C0000

Figure 99-20. Brake assembly, single disk

(1) INDEX NUMBER	(2) PART NUMBER	(3) ITEM NAME	(4) UNIT PER ASSY	(5) A V A I L	(6) U O C
		<b>FIGURE: 99-20. Brake assembly, single disk</b>			
	4000371	BRAKE ASSY, SINGLE DISK (SEE FIG. 17 FOR NHA) . . . . . (REPLACED BY 4000397)	REF		
	4000397	BRAKE ASSY, SINGLE DISK (SEE FIG. 17 FOR NHA) . . . . . (REPLACES 4000371) (REPLACED BY 4000397-2)	REF		
	4000397-2	BRAKE ASSY, SINGLE DISK (SEE FIG. 17 FOR NHA) . . . . . (REPLACES 4000397)	REF		
1	1604-73	.PLUG . . . . .	1		
2	MS28778-4	.PACKING, PREFORMED . . . . .	1		
3	MS35207-259	.SCREW . . . . .	1		
4	511846-4	.WASHER . . . . .	1		
5	AN6204-1	.VALVE . . . . .	1		
6	MS35207-259	.SCREW (USBL ON 4000397 AND 4000397-2) . . . . .	1		
7	511846-4	.WASHER (USBL ON 4000397 AND 4000397-2) . . . . .	1		
8	AN6204-1	.VALVE (USBL ON 4000397 AND 4000397-2) . . . . .	1		
9	GYS185-C26H	.BOLT (USBL ON 4000397 AND 4000397-2) . . . . . (ALTERNATE PART)	2		
9	MS20073-05-21	.BOLT (USBL ON 4000371) . . . . .	2		
10	AN960-516	.WASHER (REPLACED BY NAS1149F0563P) (USBL ON . . . . . 4000371)	2		
10	NAS1149F0563P	.WASHER (REPLACES AN960-516) (USBL ON 4000371) . . .	2		
10	MS20002C5	.WASHER (USBL ON 4000397 AND 4000397-2) . . . . .	2		
11	MS28775-010	.PACKING, PREFORMED . . . . .	1		
12	COML39489373	.TUBE . . . . .	1		
13	9430997	.WASHER . . . . .	2		
14	5009267	.SPRING . . . . .	2		
15	AN960-716	.WASHER . . . . .	2		
16	9430994	.PISTON . . . . .	2		
17	9430998	.PIN . . . . .	2		
18	MS28775-214	.PACKING, PREFORMED . . . . .	2		
19	NAS1190-06P6K	.SCREW . . . . .	2		
20	5009212	.LINING . . . . .	2		
21	MS28775-011	.PACKING, PREFORMED . . . . .	2		

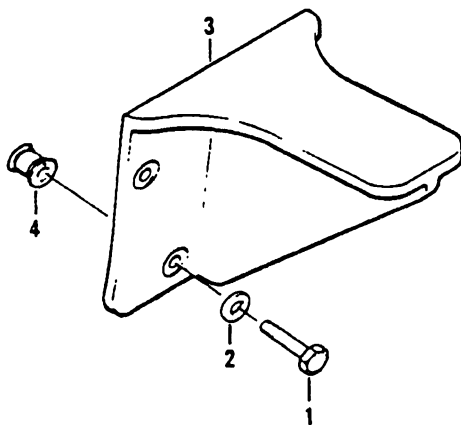
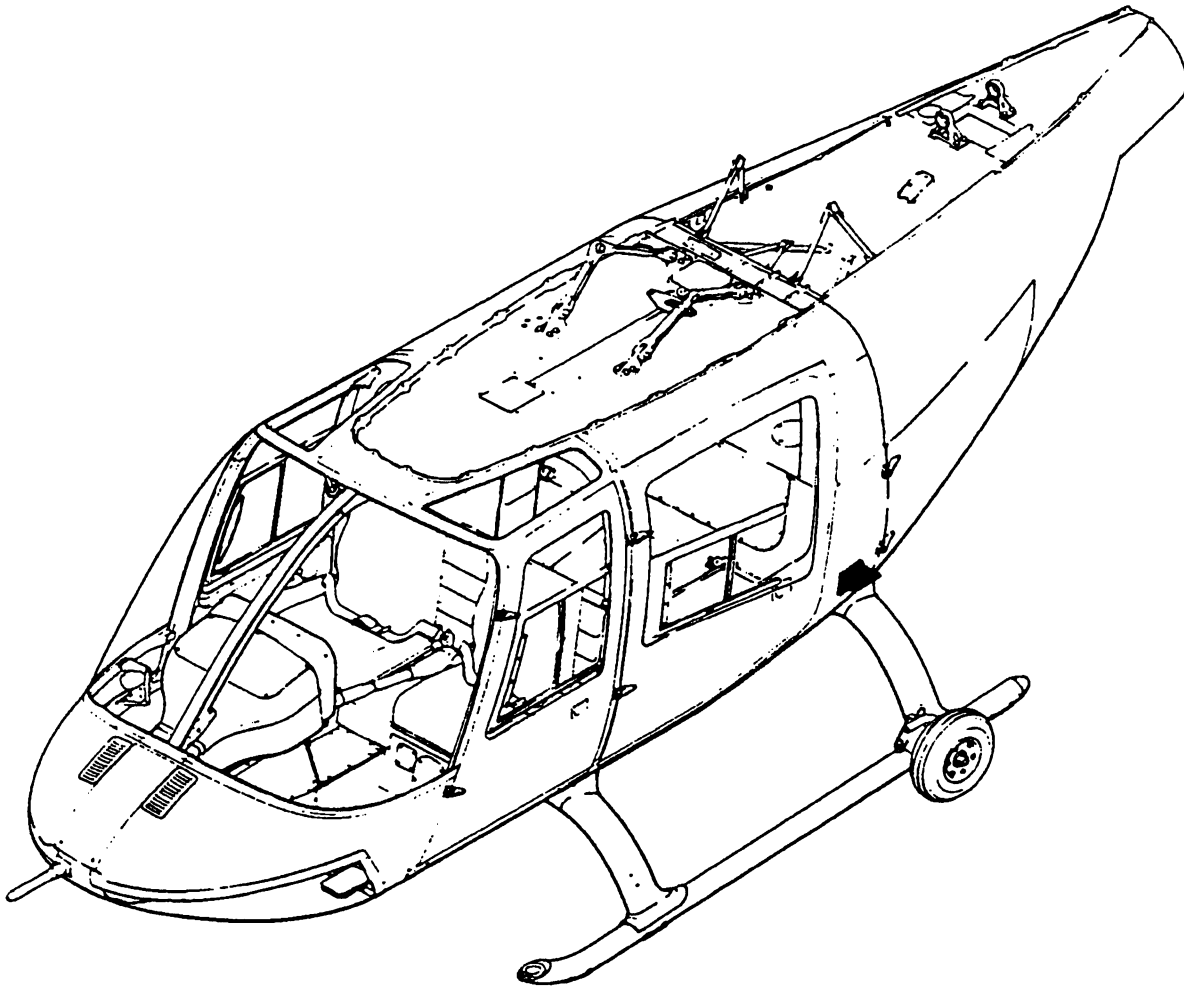

206A/B/B3-99-1021  
C0000

Figure 99-21. Maintenance step kit



(1) INDEX NUMBER	(2) PART NUMBER	(3) ITEM NAME	(4) UNIT PER ASSY	(5) A V A I L	(6) U O C						
		<b>FIGURE: 99-21. Maintenance step kit</b>									
1	206-706-123-001	MAINTENANCE STEP KIT . . . . .	1		A						
	AN4-6A	.BOLT . . . . .	4								
2	AN960PD416	.WASHER (REPLACED BY AN960JD416) . . . . .	4								
2	AN960JD416	.WASHER (REPLACES AN960PD416) . . . . .	4								
3	206-070-357-001	.STEP ASSY . . . . .	1								
	206-961-567-101	.AIRFRAME MOD . . . . .	1								
4	80-005-3-12	..INSERT . . . . .	4								
<p>USABLE ON CODES</p> <table border="0"> <tr> <td>CODE</td> <td>MODEL</td> <td>SERIAL NUMBER</td> </tr> <tr> <td>A</td> <td>206BIII</td> <td></td> </tr> </table> <p>1) UNLESS A USABLE ON PART NUMBER IS LISTED IN THE ITEM NAME COLUMN; NO CODE INDICATES THE PART APPLIES TO ALL SERIAL NUMBERS.</p> <p>2) IF THE SERIAL NUMBER IS BLANK THE PART APPLIES TO ALL SERIAL NUMBERS FOR THAT MODEL.</p>						CODE	MODEL	SERIAL NUMBER	A	206BIII	
CODE	MODEL	SERIAL NUMBER									
A	206BIII										

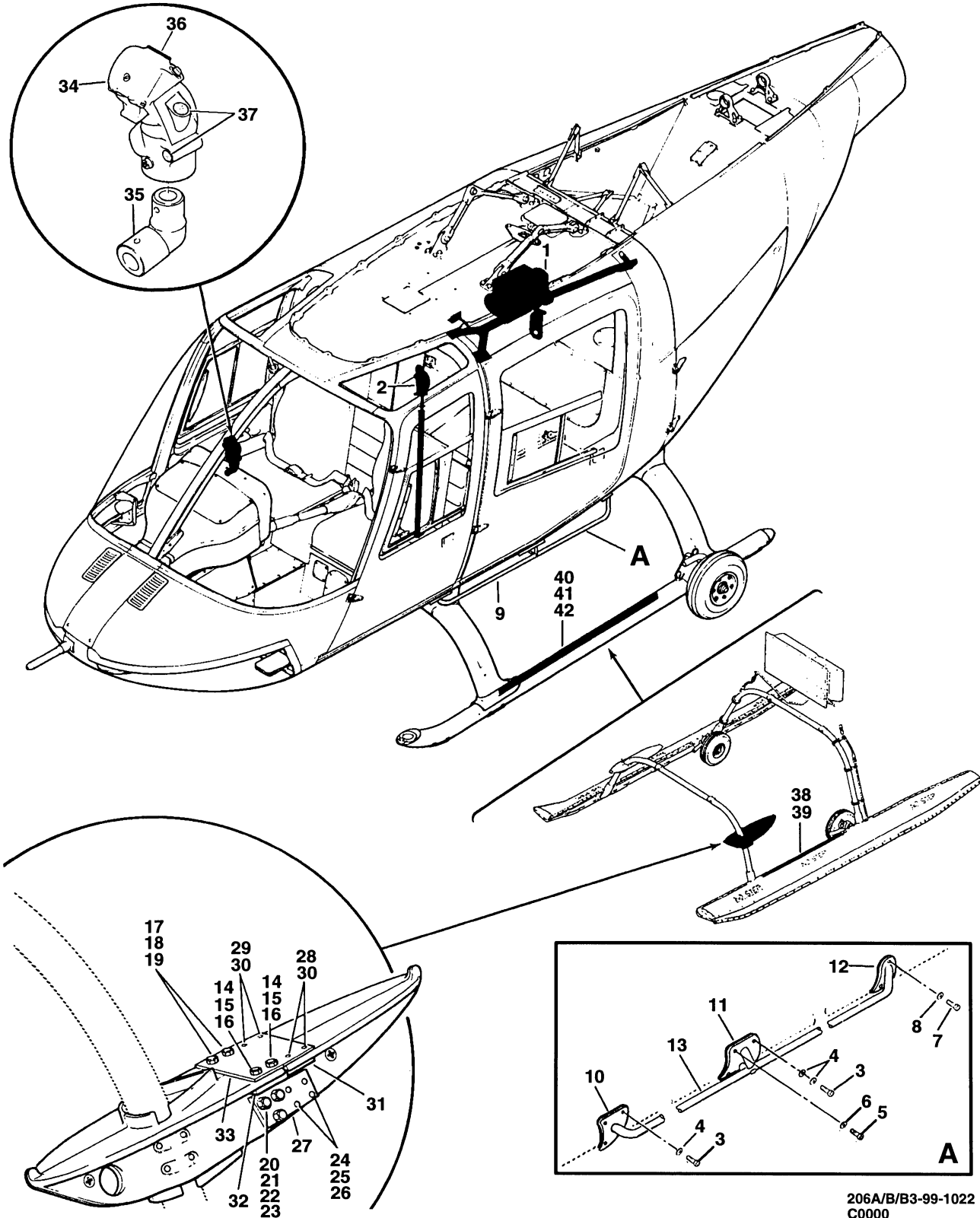

206A/B/B3-99-1022  
C0000

Figure 99-22. Hoist installation kit, provisions

(1) INDEX NUMBER	(2) PART NUMBER	(3) ITEM NAME	(4) UNIT PER ASSY	(5) A V A I L	(6) U O C
		<b>FIGURE: 99-22. Hoist installation kit, provisions</b>			
	206-706-126-001	HOIST INSTL, PROVISIONS (NOTE 1 AND 2) (REPLACED . . . BY 206-706-126-101 AND -105)	1		
	206-706-126-101	HOIST INSTL, PROVISIONS (REPLACES . . . . . 206-706-126-001) (REPLACED BY 206-706-126-105)	1		
	206-706-126-105	HOIST INSTL, PROVISIONS (NOTE 1) (REPLACES . . . . . 206-706-126-001 AND -101)	1		
1	206-070-944-001	.HOIST ASSY (SEE FIG. 23 FOR BREAKDOWN) (USBL ON . . 206-706-126-001) (REPLACED BY 206-070-944-101)	1		A
1	206-070-944-101	.HOIST ASSY (SEE FIG. 23 FOR BREAKDOWN) (USBL ON . . 206-706-126-001 AND -101) (REPLACES 206-070-944-002) (REPLACED BY 206-070-944-103)	1		A
1	206-070-944-103	.HOIST ASSY (SEE FIG. 23 FOR BREAKDOWN) (REPLACES . 206-070-944-001 AND -101)	1		
2	BL8810-3	.PENDANT ASSY . . . . .	1		
3	MS27039-4-08	.SCREW . . . . .	5		
4	AN960PD416	.WASHER (REPLACED BY AN960JD416) . . . . .	7		
4	AN960JD416	.WASHER (REPLACES AN960PD416) . . . . .	7		
5	MS27039-4-13	.SCREW . . . . .	2		
6	AN960PD416	.WASHER (NOTE 2) (REPLACED BY AN960JD416) . . . . .	2		
6	AN960JD416	.WASHER (NOTE 2) (REPLACES AN960PD416) . . . . .	2		
7	MS27039-1-08	.SCREW . . . . .	2		
8	AN960PD10	.WASHER (REPLACED BY AN960JD10) . . . . .	2		
8	AN960JD10	.WASHER (REPLACES AN960PD10) . . . . .	2		
9	206-070-942-001	.GUARD ASSY (NOTE 2) (REPLACED BY . . . . . 206-070-942-101)	1		
9	206-070-942-101	.GUARD ASSY (REPLACES 206-070-942-001) . . . . .	1		
10	206-070-942-027	.GASKET . . . . .	1		
11	206-070-942-029	.GASKET . . . . .	1		
12	206-070-942-031	.GASKET . . . . .	1		
13	206-070-942-003	.BRACE ASSY (USBL ON 206-070-942-001) . . . . .	1		
13	206-070-942-103	.BRACE ASSY (USBL ON 206-070-942-101) . . . . .	1		
	206-961-175-001	.STEP MOD, LH (NOTE 3) . . . . .	1		
14	NAS679A4	.NUT (REPLACED BY MS21042L4) . . . . .	2		
14	MS21042L4	.NUT (REPLACES NAS679A4) . . . . .	2		
15	AN960PD416	.WASHER (REPLACED BY AN960JD416) . . . . .	2		
15	AN960JD416	.WASHER (REPLACES AN960PD416) . . . . .	2		
16	AN4-10	.BOLT . . . . .	2		
17	NAS679A4	.NUT (REPLACED BY MS21042L4) . . . . .	2		
17	MS21042L4	.NUT (REPLACES NAS679A4) . . . . .	2		
18	AN960PD416L	.WASHER (REPLACED BY AN960JD416L) . . . . .	2		
18	AN960JD416L	.WASHER (REPLACES AN960PD416L) . . . . .	2		
19	AN4-6	.BOLT . . . . .	2		
20	NAS679A4	.NUT (REPLACED BY MS21042L4) . . . . .	3		
20	MS21042L4	.NUT (REPLACES NAS679A4) . . . . .	3		
21	AN960PD416	.WASHER (REPLACED BY AN960JD416) . . . . .	6		
21	AN960JD416	.WASHER (REPLACES AN960PD416) . . . . .	6		
22	AN4-11	.BOLT . . . . .	3		
23	AN4-7	.BOLT (NOTE 4) . . . . .	3		
24	HL20-5-11	.PIN . . . . .	4		
25	HL86W-5	.COLLAR . . . . .	4		

(1) INDEX NUMBER	(2) PART NUMBER	(3) ITEM NAME	(4) UNIT PER ASSY	(5) A V A I L	(6) U O C
<b>FIGURE: 99-22. Hoist installation kit, provisions (Cont'd)</b>					
26	AN960PD8	..WASHER (NOTE 6) (REPLACED BY AN960JD8) . . . . .	12		
26	AN960JD8	..WASHER (NOTE 6) (REPLACES AN960PD8) . . . . .	12		
27	206-961-175-015	..DOUBLER . . . . .	2		
28	HL20-5-8	..PIN . . . . .	2		
29	HL20-5-6	..PIN . . . . .	2		
30	HL86W-5	..COLLAR . . . . .	4		
31	206-961-175-011	..RADIUS BLOCK . . . . .	1		
32	206-961-175-009	..RADIUS BLOCK . . . . .	1		
33	206-961-175-013	..DOUBLER . . . . .	1		
	206-706-126-003	HOIST PROV KIT (REPLACED BY 206-706-126-109) . . . . .	1		
	206-706-126-109	HOIST PROV KIT (REPLACES 206-706-126-003) . . . . .	1		
34	206-961-129-001	.GRIP ASSY, PILOT CYCLIC . . . . .	1		
35	206-001-343-003	..ELBOW . . . . .	1		
36	206-961-129-015	..PLUG . . . . .	1		
37	206-961-129-013	..PLUG . . . . .	3		
	206-031-360-003	..SUPPORT INSTL, HOIST KIT (SEE FIG. 25 FOR . . . . . BREAKDOWN)	1		
	206-031-236-009	..GUARD INSTL (NOTE 5) . . . . .	1		
38	MS27039-1-10	..SCREW . . . . .	14		
39	206-031-236-019	..GUARD ASSY (REPLACED BY 206-031-236-107) . . . . .	1		
39	206-031-236-107	..GUARD ASSY (REPLACES 206-031-236-019) . . . . .	1		
	206-031-236-011	..GUARD INSTL . . . . .	1		
40	MS24694C3	..SCREW (REPLACED BY MS24694-C3) . . . . .	12		
40	MS24694-C3	..SCREW (REPLACES MS24694C3) . . . . .	12		
41	NAS1330508KB106	..NUT . . . . .	12		
42	206-031-236-015	..GUARD ASSY (REPLACED BY 206-031-236-105) . . . . .	1		
42	206-031-236-105	..GUARD ASSY (REPLACES 206-031-236-115) . . . . .	1		
	206-075-567-001	..ELECTRICAL INSTL, RESCUE HOIST (SEE FIG. 24 FOR . . . BREAKDOWN) (USBL ON 206-706-126-003)	1		
	206-075-567-101	..ELECTRICAL INSTL, RECUE HOIST (SEE FIG. 24 FOR . . . BREAKDOWN) (USBL ON 206-706-126-109)	1		
NOTE 1: 206-706-214-101 OR -103 KIT MUST BE INSTALLED CONCURRENTLY WITH 206-706-126-001, -101 OR -105 WHEN HOIST IS USED IN CONJUNCTION WITH 206-706-211-101 FLOAT KIT.					
NOTE 2: FOR 206-706-126-001, DO NOT USE IF 206-706-101 CARGO HOOK KIT IS INSTALLED.					
NOTE 3: MODIFIED STEP MUST BE USED WHEN ANY 206-706-010 FLOTATION KIT IS INSTALLED.					
NOTE 4: WHEN AFT SECTION OF STEP IS REMOVED, USE AN4-7 BOLT IN PLACE OF AN4-11 BOLT.					
NOTE 5: USE WITH 206-706-010 FLOTATION KIT.					
NOTE 6: QTY 3 MAX PER PIN IF REQUIRED.					

(1) INDEX NUMBER	(2) PART NUMBER	(3) ITEM NAME	(4) UNIT PER ASSY	(5) A V A I L	(6) U O C						
		<p><b>FIGURE: 99-22. Hoist installation kit, provisions (Cont'd)</b></p> <p style="text-align: center;">USABLE ON CODES</p> <table border="0" style="margin-left: auto; margin-right: auto;"> <tr> <td style="padding-right: 20px;">CODE</td> <td style="padding-right: 20px;">MODEL</td> <td>SERIAL NUMBER</td> </tr> <tr> <td>A</td> <td>206A/B/BIII</td> <td>4-4004</td> </tr> </table> <p>1) UNLESS A USABLE ON PART NUMBER IS LISTED IN THE ITEM NAME COLUMN; NO CODE INDICATES THE PART APPLIES TO ALL SERIAL NUMBERS.</p> <p>2) IF THE SERIAL NUMBER IS BLANK THE PART APPLIES TO ALL SERIAL NUMBERS FOR THAT MODEL.</p>	CODE	MODEL	SERIAL NUMBER	A	206A/B/BIII	4-4004			
CODE	MODEL	SERIAL NUMBER									
A	206A/B/BIII	4-4004									

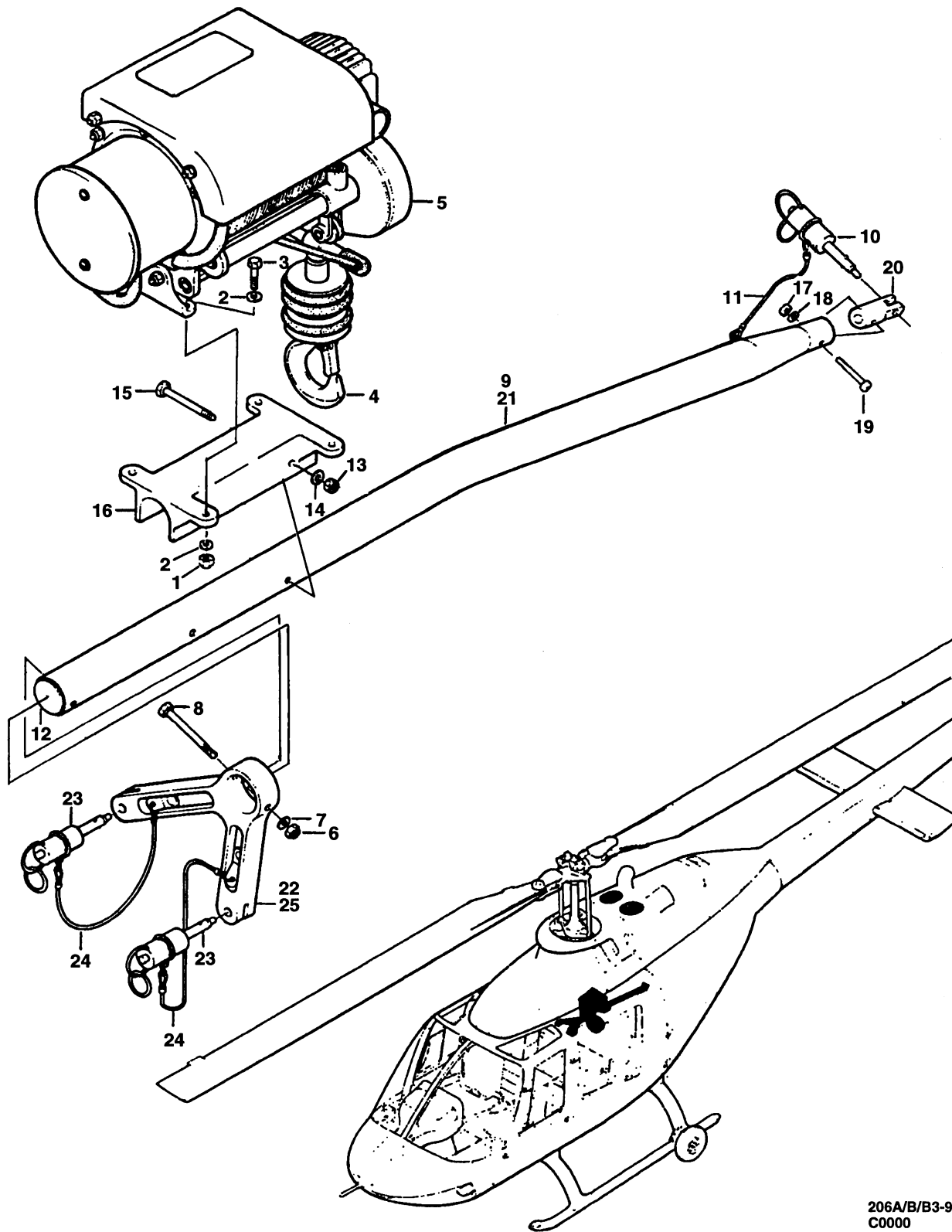

206A/B/B3-99-1023  
C0000

Figure 99-23. Hoist assembly

(1) INDEX NUMBER	(2) PART NUMBER	(3) ITEM NAME	(4) UNIT PER ASSY	(5) A V A I L	(6) U O C
		<b>FIGURE: 99-23. Hoist assembly</b>			
	206-070-944-001	HOIST ASSY (SEE FIG. 22 FOR NHA) (USBL ON . . . . . 206-706-126-001) (REPLACED BY 206-070-944-101)	REF		
	206-070-944-101	HOIST ASSY (SEE FIG. 22 FOR NHA) (USBL ON . . . . . 206-706-126-101) (REPLACES 206-070-944-001) (REPLACED BY 206-070-944-103)	REF		
	206-070-944-103	HOIST ASSY (SEE FIG. 22 FOR NHA) (USBL ON . . . . . 206-706-126-101 AND -105) (REPLACES 206-070-944-001 AND -101)	REF		
1	NAS679C4M	.NUT . . . . .		4	
2	AN960C416	.WASHER . . . . .		8	
3	AN4C7A	.BOLT . . . . .		4	
4	BL7520-1	.HOOK . . . . .		1	
5	BL-16600-11	.HOIST (USBL ON 206-070-944-001) (REPLACED BY . . . . . BL-16600-12 AND BL-16600-80)		1	
5	BL-16600-12	.HOIST (USBL ON 206-070-944-001) (REPLACES . . . . . BL-16600-11) (REPLACED BY BL-16600-80)		1	
5	BL-16600-80	.HOIST (USBL ON 206-070-944-001 AND -101) . . . . . (REPLACES BL-16600-11 AND BL-16600-12)		1	
5	BL16600-110	.HOIST (USBL ON 206-070-944-103) . . . . .		1	
6	NAS679C4M	.NUT . . . . .		1	
7	AN960PD416L	.WASHER (REPLACED BY NAS1149C0432R) . . . . .		1	
7	NAS1149C0432R	.WASHER (REPLACES AN960C416L) . . . . .		1	
8	AN4C22	.BOLT . . . . .		1	
9	206-070-945-001	.TUBE ASSY . . . . .		1	
10	NAS1355DC7C06D	..PIN . . . . .		1	
11	LW1023-1-6	..LANYARD ASSY . . . . .		1	
12	100-046S80B1	..PLUG BUTTON . . . . .		1	
13	NAS679C4M	..NUT (REPLACED BY MS21043-4) . . . . .		2	
13	MS21043-4	..NUT (REPLACES NAS679C4M) . . . . .		2	
14	AN960C416L	..WASHER . . . . .		2	
15	AN4C22A	..BOLT . . . . .		2	
16	206-070-808-001	..SADDLE . . . . .		1	
17	NAS679C3M	..NUT (REPLACED BY MS21043-3) . . . . .		1	
17	MS21043-3	..NUT (REPLACES NAS679C3M) . . . . .		1	
18	AN960C10L	..WASHER . . . . .		1	
19	MS27039C1-20	..SCREW . . . . .		1	
20	206-070-391-001	..CLEVIS . . . . .		1	
21	206-070-945-003	..TUBE . . . . .		1	
22	206-070-946-001	.BRACKET ASSY . . . . .		1	
23	NAS1355DC7C09D	..PIN . . . . .		2	
24	LW1023-1-6	..LANYARD ASSY . . . . .		2	
25	206-070-946-003	..BRACKET . . . . .		1	

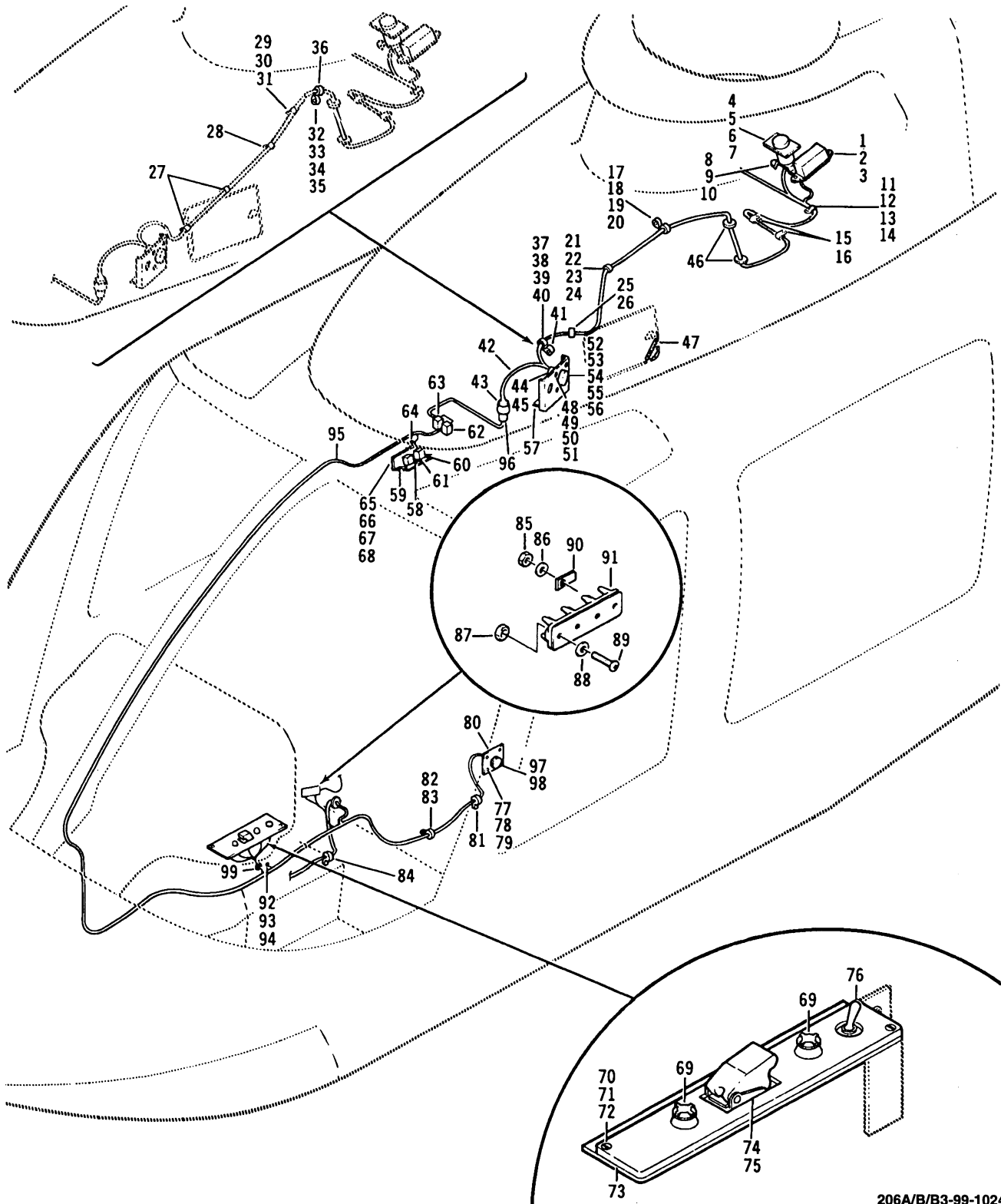

206A/B/B3-99-1024  
C0000

Figure 99-24. Electrical installation, rescue hoist



(1) INDEX NUMBER	(2) PART NUMBER	(3) ITEM NAME	(4) UNIT PER ASSY	(5) A V A I L	(6) U O C
		<b>FIGURE: 99-24. Electrical installation, rescue hoist</b>			
	206-075-567-001	ELECTRICAL INSTL, RESCUE HOIST KIT (SEE FIG. 22 . . . FOR NHA) (USBL ON 206-706-126-003) (REPLACED BY 206-075-567-101)	REF		
	206-075-567-101	ELECTRICAL INSTL, RESCUE HOIST KIT (SEE FIG. 22 . . . FOR NHA) (USBL ON 206-706-126-109) (REPLACES 206-075-567-001)	REF		
1	MS35207-261	.SCREW . . . . .		2	
2	AN960PD10L	.WASHER (REPLACED BY AN960JD10L) . . . . .		2	
2	AN960JD10L	.WASHER (REPLACES AN960PD10L) . . . . .		2	
3	D7235-1-60	.SENSOR (REFERENCE DESIGNATOR S76) . . . . .		1	
4	MS35207-261	.SCREW . . . . .		2	
5	AN960PD10L	.WASHER (REPLACED BY AN960JD10L) . . . . .		2	
5	AN960JD10L	.WASHER (REPLACES AN960PD10L) . . . . .		2	
6	MS25171-1S	.NIPPLE . . . . .		4	
7	MS24166D1	.RELAY (REFERENCE DESIGNATOR K43) . . . . .		1	
8	NAS679A3	.NUT (REPLACED BY MS21042L3) . . . . .		1	
8	MS21042L3	.NUT (REPLACES NAS679A3) . . . . .		1	
9	AN960D10L	.WASHER . . . . .		3	
10	MS35207-263	.SCREW . . . . .		1	
11	MS35207-270	.SCREW . . . . .		1	
12	AN960PD10L	.WASHER (REPLACED BY AN960JD10L) . . . . .		2	
12	AN960JD10L	.WASHER (REPLACES AN960PD10L) . . . . .		2	
13	MS25281-R4	.CLAMP . . . . .		1	
14	NAS43DD3-64	.SPACER (REPLACED BY NAS43DD3-64N) . . . . .		1	
14	NAS43DD3-64N	.SPACER (REPLACES NAS43DD3-64) . . . . .		1	
15	AN525-10R9	.SCREW . . . . .		2	
16	MS25281-R4	.CLAMP . . . . .		2	
17	NAS679A3	.NUT (REPLACED BY MS21042L3) . . . . .		1	
17	MS21042L3	.NUT (REPLACES NAS679A3) . . . . .		1	
18	AN960PD10L	.WASHER (REPLACED BY AN960JD10L) . . . . .		1	
18	AN960JD10L	.WASHER (REPLACES AN960PD10L) . . . . .		1	
19	MS35207-264	.SCREW . . . . .		1	
20	MS25281-R6	.CLAMP . . . . .		2	
21	NAS679A3	.NUT (REPLACED BY MS21042L3) . . . . .		1	
21	MS21042L3	.NUT (REPLACES NAS679A3) . . . . .		1	
22	AN960PD10L	.WASHER (REPLACED BY AN960JD10L) . . . . .		1	
22	AN960JD10L	.WASHER (REPLACES AN960PD10L) . . . . .		1	
23	MS35207-263	.SCREW . . . . .		1	
24	MS25281-R4	.CLAMP . . . . .		1	
25	MS35207-264	.SCREW . . . . .		1	
26	MS25281-R4	.CLAMP . . . . .		1	
27	MS25281-R6	.CLAMP . . . . .		2	
28	MS25281-R5	.CLAMP . . . . .		1	
29	MS35207-263	.SCREW . . . . .		1	
30	AN960PD10L	.WASHER (REPLACED BY AN960JD10L) . . . . .		1	
30	AN960JD10L	.WASHER (REPLACES AN960PD10L) . . . . .		1	
31	MS25281-R4	.CLAMP . . . . .		1	
32	MS21042L3	.NUT . . . . .		1	
33	AN960JD10L	.WASHER . . . . .		1	
34	MS35207-263	.SCREW . . . . .		1	

(1) INDEX NUMBER	(2) PART NUMBER	(3) ITEM NAME	(4) UNIT PER ASSY	(5) A V A I L	(6) U O C
		<b>FIGURE: 99-24. Electrical installation, rescue hoist (Cont'd)</b>			
35	MS21919DG3	.CLAMP (REPLACED BY MS21919WDG3) . . . . .	1		
35	MS21919WDG3	.CLAMP (REPLACES MS21919DG3) . . . . .	1		
36	MS25281-R6	.CLAMP . . . . .	1		
37	NAS679A3	.NUT (REPLACED BY MS21042L3) . . . . .	1		
37	MS21042L3	.NUT (REPLACES NAS679A3) . . . . .	1		
38	AN960PD10L	.WASHER (REPLACED BY AN960JD10L) . . . . .	1		
38	AN960JD10L	.WASHER (REPLACES AN960PD10L) . . . . .	1		
39	MS35207-264	.SCREW . . . . .	1		
40	MS25281-R4	.CLAMP . . . . .	1		
41	MS25281-R6	.CLAMP . . . . .	1		
42	206-075-435-007	.CABLE ASSY, HOIST CONTROL . . . . .	1		
43	MS3126E12-10P	..CONNECTOR (REFERENCE DESIGNATOR P188) . . . . .	1		
44	MS3100R18-9S	..CONNECTOR (REPLACED BY 30-049R18 AND . . . . . MS3450W18-9S) (REFERENCE DESIGNATOR J184)	1		
44	30-049R18-9S	..CONNECTOR (NOTE 1) (REPLACES MS3100R18-9S) . . . . . (REPLACED BY MS3450W18-9S) (REFERENCE DESIGNATOR J184)	1		
44	MS3450W18-9S	..CONNECTOR (NOTE 1) (REPLACES 30-049R18-9S) . . . . . (REFERENCE DESIGNATOR J184)	1		
45	MS3416-18EN	..BACKSHELL (NOTE 1) (REPLACED BY M85049/31-18W) . . . . .	1		
45	M85049/31-18W	..BACKSHELL (NOTE 1) (REPLACES MS3416-18EN) . . . . .	1		
46	MS35489-13	.GROMMET . . . . .	2		
47	MS21266-1N	.GROMMET . . . . .	1		
48	NAS679A3	.NUT (REPLACED BY MS21042L3) . . . . .	1		
48	MS21042L3	.NUT (REPLACES NAS679A3) . . . . .	1		
49	AN960D10L	.WASHER . . . . .	3		
50	MS35338-43	.WASHER . . . . .	1		
51	MS35207-262	.SCREW . . . . .	1		
52	NAS679A04	.NUT (REPLACED BY MS21042L04) . . . . .	4		
52	MS21042L04	.NUT (REPLACES NAS679A04) . . . . .	4		
53	AN960PD4L	.WASHER (REPLACED BY AN960JD4L) . . . . .	4		
53	AN960JD4L	.WASHER (REPLACES AN960PD4L) . . . . .	4		
54	MS35265-15	.SCREW . . . . .	1		
55	MS35206-216	.SCREW . . . . .	3		
56	MS25043-18C	.COVER (REPLACED BY MS25043-18D) . . . . .	1		
56	MS25043-18D	.COVER (REPLACES MS25043-18C) . . . . .	1		
57	206-075-406-103	.BRACKET . . . . .	1		
58	206-075-444-003	.DECAL (HOIST) . . . . .	1		
59	206-075-444-005	.DECAL (POWER) . . . . .	1		
60	206-075-444-007	.DECAL (CABLE) . . . . .	1		
61	206-075-444-009	.DECAL (CUT) . . . . .	1		
62	MS265574-5	.CIRCUIT BREAKER (REFERENCE DESIGNATOR CB7) . . . . .	1		
63	MS265574-2	.CIRCUIT BREAKER (REFERENCE DESIGNATOR CB20) . . . . .	1		
64	MS35489-6	.GROMMET . . . . .	1		
65	NAS679A3	.NUT (REPLACED BY MS21042L3) . . . . .	2		
65	MS21042L3	.NUT (REPLACES NAS679A3) . . . . .	2		
66	AN960PD10L	.WASHER (REPLACED BY AN960JD10L) . . . . .	2		
66	AN960JD10L	.WASHER (REPLACES AN960PD10L) . . . . .	2		
67	MS35207-265	.SCREW . . . . .	2		

(1) INDEX NUMBER	(2) PART NUMBER	(3) ITEM NAME	(4) UNIT PER ASSY	(5) A V A I L	(6) U O C
		<b>FIGURE: 99-24. Electrical installation, rescue hoist (Cont'd)</b>			
68	206-075-512-001	.BRACKET . . . . .	1		
69	A7165-4-327CE	.LIGHT ASSY (REPLACED BY 90-028-1) (REFERENCE . . . . DESIGNATOR DS31, DS37)	2		
69	90-028-1	.LIGHT ASSY (REPLACES A7165-4-327CE) (REFERENCE . . DESIGNATOR DS31, DS37)	2		
70	NAS679A06	.NUT (REPLACED BY MS21042L06) . . . . .	2		
70	MS21042L06	.NUT (REPLACES NAS679A06) . . . . .	2		
71	AN960PD6L	.WASHER (REPLACED BY AN960JD6L) . . . . .	2		
71	AN960JD6L	.WASHER (REPLACES AN960PD6L) . . . . .	2		
72	MS35214-26	.SCREW . . . . .	2		
73	206-075-436-003	.PANEL . . . . .	1		
74	MS25224-1	.GUARD . . . . .	1		
75	MS35058-22	.SWITCH (USBL ON 206-075-567-001) (REPLACED BY . . . MS24523-22) (REFERENCE DESIGNATOR S74)	1		
75	MS24523-22	.SWITCH (USBL ON 206-075-567-001) (REPLACES . . . . . MS35058-22) (REFERENCE DESIGNATOR S74)	1		
75	MS24524-23	.SWITCH (USBL ON 206-075-567-101) (REFERENCE . . . . DESIGNATOR S74)	1		
76	MS35058-21	.SWITCH (REPLACED BY MS24523-21) (REFERENCE . . . . . DESIGNATOR S73)	1		
76	MS24523-21	.SWITCH (REPLACES MS35058-21) (REFERENCE . . . . . DESIGNATOR S73)	1		
77	NAS679A04	.NUT (REPLACED BY MS21042L04) . . . . .	4		
77	MS21042L04	.NUT (REPLACES NAS679A04) . . . . .	4		
78	AN960PD4L	.WASHER (REPLACED BY AN960JD4L) . . . . .	4		
78	AN960JD4L	.WASHER (REPLACES AN960PD4L) . . . . .	4		
79	MS35206-215	.SCREW . . . . .	4		
80	30-105-16R	.COVER . . . . .	1		
81	MS25281-R3	.CLAMP . . . . .	1		
82	MS35207-268	.SCREW . . . . .	1		
83	MS25281-R3	.CLAMP . . . . .	1		
84	MS21919WDG6	.CLAMP . . . . .	1		
85	NAS679A06	.NUT (REPLACED BY MS21042L06) . . . . .	3		
85	MS21042L06	.NUT (REPLACES NAS679A06) . . . . .	3		
86	AN961-6T	.WASHER . . . . .	3		
87	NAS679A04	.NUT (REPLACED BY MS21042L04) . . . . .	2		
87	MS21042L04	.NUT (REPLACES NAS679A04) . . . . .	2		
88	AN960PD4L	.WASHER (REPLACED BY AN960JD4L) . . . . .	2		
88	AN960JD4L	.WASHER (REPLACES AN960PD4L) . . . . .	2		
89	MS35206-215	.SCREW . . . . .	2		
90	MS25227-1A	.STRIP (REPLACED BY MS3373-A1) . . . . .	2		
90	MS3373-A1	.STRIP (REPLACES MS25227-1A) . . . . .	2		
91	MS27212-1-3	.TERMINAL BOARD (REFERENCE DESIGNATOR TB22) . . . . .	1		
92	NAS679A3	.NUT (REPLACED BY MS21042L3) . . . . .	1		
92	MS21042L3	.NUT (REPLACES NAS679A3) . . . . .	1		
93	AN960D10L	.WASHER . . . . .	1		
94	MS35207-262	.SCREW . . . . .	1		
95	206-075-435-005	.CABLE ASSY, HOIST CONTROL (USBL ON . . . . . 206-075-567-001)	1		



(1) INDEX NUMBER	(2) PART NUMBER	(3) ITEM NAME	(4) UNIT PER ASSY	(5) A V A I L	(6) U O C
		<b>FIGURE: 99-24. Electrical installation, rescue hoist (Cont'd)</b>			
95	206-075-435-101	.CABLE ASSY, HOIST CONTROL (USBL ON . . . . . 206-075-567-101)	1		
96	MS3124E12-10S	..CONNECTOR (REFERENCE DESIGNATOR J188) . . . . .	1		
97	MS3400R16S-1S	..CONNECTOR (REPLACED BY 30-049R16S-1S AND . . . . . MS3450W16S-1S) (REFERENCE DESIGNATOR J166)	1		
97	30-049R16S-1S	..CONNECTOR (REPLACES MS3400R16S-1S) (REPLACED . . BY MS3450W16S-1S) (REFERENCE DESIGNATOR J166)	1		
97	MS3450W16S-1S	..CONNECTOR (NOTE 2) (REPLACES 30-049R16S-1S) . . . (REFERENCE DESIGNATOR J166)	1		
98	MS3416-16EN	..BACKSHELL (NOTE 2) (REPLACED BY M85049/31-16W) .	1		
98	M85049/31-16W	..BACKSHELL (NOTE 2) (REPLACES MS3416-16EN) . . . . .	1		
99	MS35489-6	..GROMMET . . . . .	1		
		NOTE 1: MS3450W18-9S CONNECTOR AND MS3416-18EN BACKSHELL AS A UNIT REPLACES 30-049R18-9S CONNECTOR.			
		NOTE 2: MS3450W16S-1S CONNECTOR AND MS3416-16EN BACKSHELL AS A UNIT REPLACES 30-049R16S-1S CONNECTOR.			

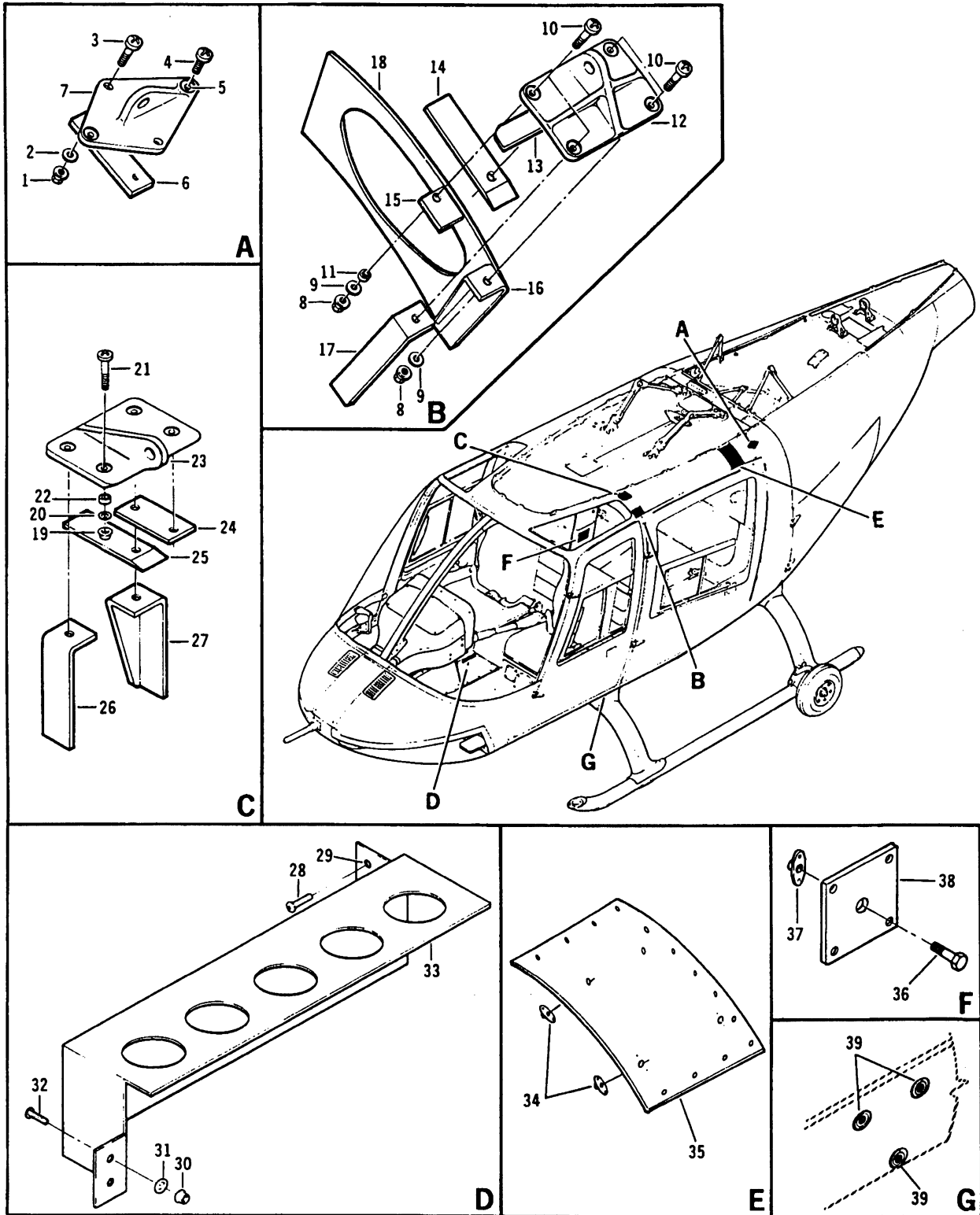

206A/B/B3-99-1025  
C0000

Figure 99-25. Support installation, hoist kit

(1) INDEX NUMBER	(2) PART NUMBER	(3) ITEM NAME	(4) UNIT PER ASSY	(5) A V A I L	(6) U O C
		<b>FIGURE: 99-25. Support installation, hoist kit</b>			
	206-031-360-003	SUPPORT INSTL, HOIST KIT (SEE FIG. 22 FOR NHA) . . . .	REF		
1	MS21042L08	.NUT . . . . .	2		
2	AN960PD8L	.WASHER (REPLACED BY AN960JD8L) . . . . .	2		
2	AN960JD8L	.WASHER (REPLACES AN960PD8L) . . . . .	2		
3	MS27039-0812	.SCREW . . . . .	2		
4	MS27039-0807	.SCREW . . . . .	2		
5	80-004-1-8	.INSERT . . . . .	2		
6	206-031-360-015	.RADIUS BLOCK . . . . .	1		
7	206-031-374-001	.FITTING . . . . .	1		
8	MS21042L08	.NUT . . . . .	4		
9	AN960PD8L	.WASHER (REPLACED BY AN960JD8L) . . . . .	4		
9	AN960JD8L	.WASHER (REPLACES AN960PD8L) . . . . .	4		
10	MS27039-0814	.SCREW . . . . .	4		
11	NAS43HT3-7	.SPACER . . . . .	2		
12	206-031-372-001	.FITTING . . . . .	1		
13	206-031-360-023	.SHIM . . . . .	1		
14	206-031-353-001	.FILLER . . . . .	1		
15	206-031-360-031	.FILLER . . . . .	1		
16	206-031-371-001	.SUPPORT . . . . .	1		
17	206-031-381-001	.SUPPORT . . . . .	1		
18	206-031-358-001	.DOUBLER . . . . .	1		
19	MS21042L08	.NUT . . . . .	4		
20	AN960PD8L	.WASHER (REPLACED BY AN960JD8L) . . . . .	4		
20	AN960JD8L	.WASHER (REPLACES AN960PD8L) . . . . .	4		
21	MS27039-0814	.SCREW . . . . .	4		
22	NAS43HT3-7	.SPACER . . . . .	1		
23	206-031-373-001	.FITTING . . . . .	1		
24	206-031-360-025	.SHIM . . . . .	1		
25	206-031-353-003	.FILLER . . . . .	1		
26	206-031-368-001	.SUPPORT . . . . .	1		
27	206-031-382-001	.SUPPORT . . . . .	1		
28	AN526-832-5	.SCREW . . . . .	2		
29	80-004-1-8	.INSERT . . . . .	2		
30	MS21042L08	.NUT . . . . .	2		
31	AN960PD8L	.WASHER (REPLACED BY AN960JD8L) . . . . .	2		
31	AN960JD8L	.WASHER (REPLACES AN960PD8L) . . . . .	2		
32	MS27039-0806	.SCREW . . . . .	2		
33	206-031-360-019	.PANEL . . . . .	1		
34	MS21059L3	.NUTPLATE . . . . .	4		
35	206-031-360-037	.STIFFENER . . . . .	1		
36	AN3-7A	.BOLT . . . . .	1		
37	MS21069L3	.NUTPLATE . . . . .	1		
38	206-031-360-017	.DOUBLER . . . . .	1		
39	80-005-3-12	.INSERT . . . . .	3		

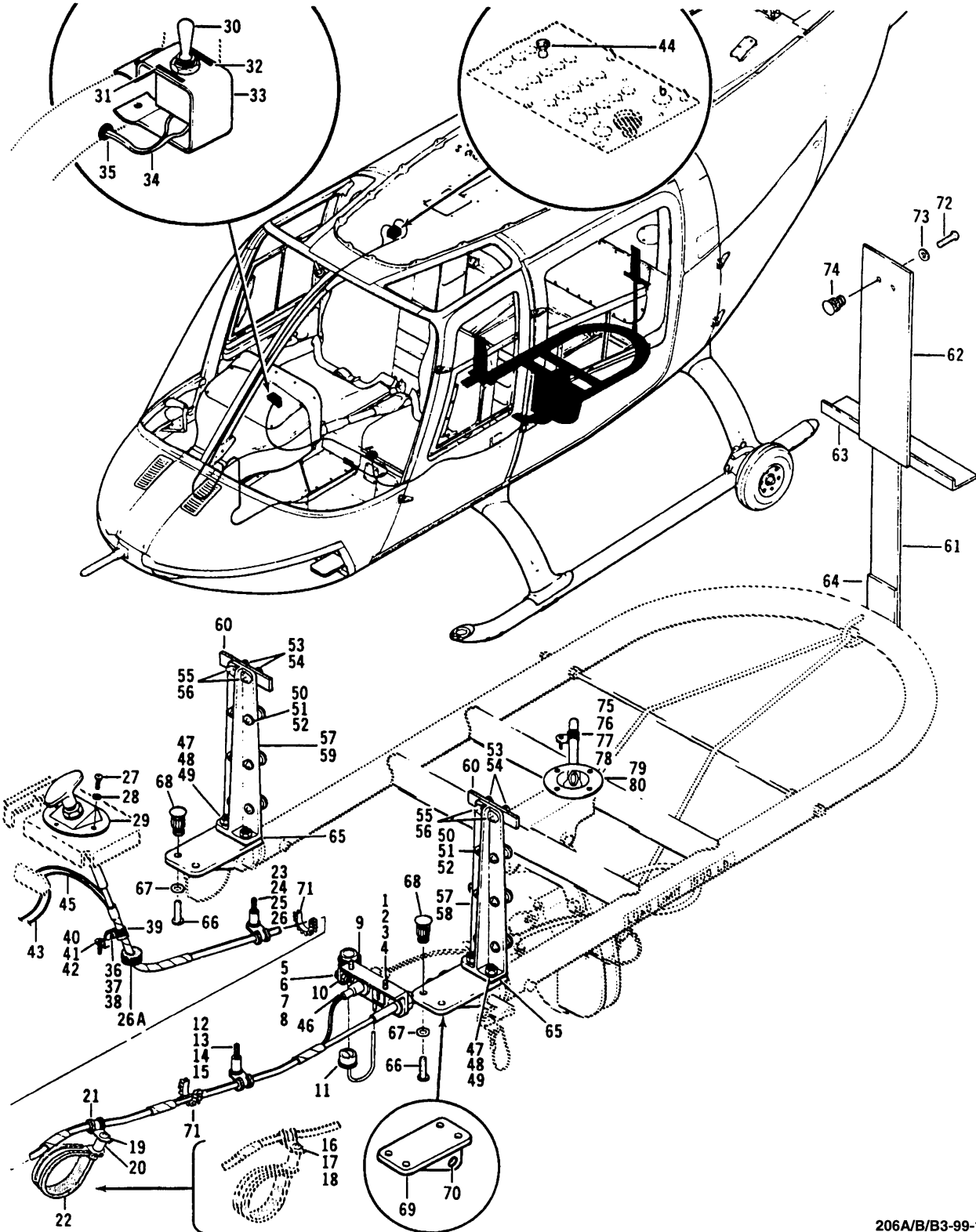

206A/B/B3-99-1026  
C0000

Figure 99-26. Cargo hook kit



(1) INDEX NUMBER	(2) PART NUMBER	(3) ITEM NAME	(4) UNIT PER ASSY	(5) A V A I L	(6) U O C
		<b>FIGURE: 99-26. Cargo hook kit</b>			
	206-706-335-003	CARGO HOOK KIT . . . . .	1		
	206-706-335-005	CARGO HOOK KIT . . . . .	1		
	206-706-335-101	CARGO HOOK KIT (SEE FIG. 28 FOR BALANCE OF . . . . . BREAKDOWN)	1		
1	MS27039-1-08	.SCREW (USBL ON 206-706-335-003 AND -005) . . . . .	1		
2	MS27039-1-09	.SCREW (USBL ON 206-706-335-003 AND -005) . . . . .	1		
3	AN960PD10L	.WASHER (REPLACED BY AN960JD10L) (USBL ON . . . . . 206-706-335-003 AND -005)	2		
3	AN960JD10L	.WASHER (REPLACES AN960PD10L) (USBL ON . . . . . 206-706-335-003 AND -005)	2		
4	206-072-904-001	.BRACKET (USBL ON 206-706-335-003 AND -005) . . . . .	1		
5	MS21042L3	.NUT (USBL ON 206-706-335-003 AND -005) . . . . .	1		
6	AN960PD10L	.WASHER (REPLACED BY AN960JD10L) (USBL ON . . . . . 206-706-335-003 AND -005)	1		
6	AN960JD10L	.WASHER (REPLACES AN960PD10L) (USBL ON . . . . . 206-706-335-003 AND -005)	1		
7	AN960-10L	.WASHER (USBL ON 206-706-335-003 AND -005) . . . . .	1		
8	MS27039-1-09	.SCREW (USBL ON 206-706-335-003 AND -005) . . . . .	1		
9	MS21919DG13	.CLAMP (REPLACED BY MS21919WDG13) (USBL ON . . . . . 206-706-335-003 AND -005)	1		
9	MS21919WDG13	.CLAMP (REPLACES MS21919DG13) (USBL ON . . . . . 206-706-335-003 AND -005)	1		
10	AN743-12	.BRACKET (USBL ON 206-706-335-003 AND -005) . . . . .	1		
11	MS3181-10N	.COVER (REPLACED BY MS3181-10NA) (USBL ON . . . . . 206-706-335-003 AND -005)	1		
11	MS3181-10NA	.COVER (REPLACES MS3181-10N) (USBL ON . . . . . 206-706-335-003 AND -005)	1		
12	MS27039-1-10	.SCREW (USBL ON 206-706-335-003 AND -005) . . . . .	1		
13	AN960PD10L	.WASHER (REPLACED BY AN960JD10L) (USBL ON . . . . . 206-706-335-003 AND -005)	1		
13	AN960JD10L	.WASHER (REPLACES AN960PD10L) (USBL ON . . . . . 206-706-335-003 AND -005)	1		
14	NAS43DD3-16	.SPACER (USBL ON 206-706-335-003 AND -005) . . . . .	1		
15	MS21919DG5	.CLAMP (REPLACED BY MS21919WDG5) (USBL ON . . . . . 206-706-335-003 AND -005)	1		
15	MS21919WDG5	.CLAMP (REPLACES MS21919DG5) (USBL ON . . . . . 206-706-335-003 AND -005)	1		
16	MS21042L3	.NUT (USBL ON 206-706-335-003 AND -005) . . . . .	1		
17	AN960PD10L	.WASHER (REPLACED BY AN960JD10L) (USBL ON . . . . . 206-706-335-003 AND -005)	1		
17	AN960JD10L	.WASHER (REPLACES AN960PD10L) (USBL ON . . . . . 206-706-335-003 AND -005)	1		
18	MS27039-1-08	.SCREW (USBL ON 206-706-335-003 AND -005) . . . . .	1		
19	MS27039-1-24	.SCREW (NOTE 2) (USBL ON 206-706-335-005) . . . . .	1		
20	NAS43DD3-64	.SPACER (NOTE 2) (USBL ON 206-706-335-005) . . . . .	1		
21	MS21919DG5	.CLAMP (REPLACED BY MS21919WDG5) (USBL ON . . . . . 206-706-335-003 AND -005)	1		
21	MS21919WDG5	.CLAMP (REPLACES MS21919DG5) (USBL ON . . . . . 206-706-335-003 AND -005)	1		

(1) INDEX NUMBER	(2) PART NUMBER	(3) ITEM NAME	(4) UNIT PER ASSY	(5) A V A I L	(6) U O C
		<b>FIGURE: 99-26. Cargo hook kit (Cont'd)</b>			
22	MS21919DG36	.CLAMP (REPLACED BY MS21919WDG36) (USBL ON . . . . . 206-706-335-003 AND -005)	1		
22	MS21919WDG36	.CLAMP (REPLACES MS21919DG36) (USBL ON . . . . . 206-706-335-003 AND -005)	1		
23	MS27039-1-20	.SCREW (USBL ON 206-706-335-003 AND -005) . . . . .	1		
24	AN960PD10L	.WASHER (REPLACED BY AN960JD10L) (USBL ON . . . . . 206-706-335-003 AND -005)	1		
24	AN960JD10L	.WASHER (REPLACES AN960PD10L) (USBL ON . . . . . 206-706-335-003 AND -005)	1		
25	NAS43DD3-16	.SPACER (USBL ON 206-706-335-003 AND -005) . . . . .	1		
26	MS21919DG5	.CLAMP (REPLACED BY MS21919WDG5) (USBL ON . . . . . 206-706-335-003 AND -005)	1		
26	MS21919WDG5	.CLAMP (REPLACES MS21919DG5) (USBL ON . . . . . 206-706-335-003 AND -005)	1		
26A	MS35489-11	.GROMMET (USBL ON 206-706-335-003 AND -005) . . . . .	1		
27	AN520-10R7	.SCREW (REPLACED BY MS35207-262) (USBL ON . . . . . 206-706-335-003 AND -005)	3		
27	MS35207-262	.SCREW (REPLACES AN520-10R7) (USBL ON . . . . . 206-706-335-003 AND -005)	3		
28	AN960PD10L	.WASHER (REPLACED BY AN960JD10L) (REPLACES . . . . . 206-706-335-003 AND -005)	3		
28	AN960JD10L	.WASHER (REPLACES AN960PD10L) (REPLACES . . . . . 206-706-335-003 AND -005)	3		
29	206-070-515-007	.MOUNT ASSY (USBL ON 206-706-335-003 AND -005) . . .	1		
	206-072-902-003	.RELEASE CABLE (USBL ON 206-706-335-003 AND . . . . . -005)	1		
	206-075-306-017	.ELECTRICAL INSTL (USBL ON 206-706-335-003 AND . . . -005)	1		
30	MS24524-28	..SWITCH (REFERENCE DESIGNATOR S33) . . . . .	1		
31	206-075-306-005	..DECAL (CARGO) . . . . .	1		
32	206-075-306-007	..DECAL (RELEASE) . . . . .	1		
33	206-075-306-013	..BRACKET . . . . .	1		
34	206-075-224-007	..CABLE ASSY . . . . .	1		
35	MS35489-4	..GROMMET . . . . .	1		
36	MS21042L3	..NUT . . . . .	1		
37	AN960PD10L	..WASHER (REPLACED BY AN960JD10L) . . . . .	1		
37	AN960JD10L	..WASHER (REPLACES AN960PD10L) . . . . .	1		
38	AN520-10R6	..SCREW (REPLACED BY MS35207-261) . . . . .	1		
38	MS35207-261	..SCREW (REPLACES AN520-10R6) . . . . .	1		
39	MS21919DG5	..CLAMP (REPLACED BY MS21919WDG5) . . . . .	1		
39	MS21919WDG5	..CLAMP (REPLACES MS21919DG5) . . . . .	1		
40	AN520-8R6	..SCREW (REPLACED BY MS35207-243) . . . . .	1		
40	MS35207-243	..SCREW (REPLACES AN520-8R6) . . . . .	1		
41	AN960PD8L	..WASHER (REPLACED BY AN960JD8L) . . . . .	1		
41	AN960JD8L	..WASHER (REPLACES AN960PD8L) . . . . .	1		
42	20-032-1	..BRACKET . . . . .	1		
43	206-075-304-017	..CABLE ASSY . . . . .	1		
44	MS22073-10	..CIRCUIT BREAKER (REFERENCE DESIGNATOR CB10) . . . (ALTERNATE PART)	1		

(1) INDEX NUMBER	(2) PART NUMBER	(3) ITEM NAME	(4) UNIT PER ASSY	(5) A V A I L	(6) U O C
		<b>FIGURE: 99-26. Cargo hook kit (Cont'd)</b>			
44	7274-11-10	..CIRCUIT BREAKER (REPLACED BY MS22073-10) . . . . .	1		
		(REFERENCE DESIGNATOR CB10)			
44	MS22073-10	..CIRCUIT BREAKER (REPLACES 7274-11-10) . . . . .	1		
		(REFERENCE DESIGNATOR CB10)			
45	206-075-224-005	..CABLE ASSY . . . . .	1		
46	MS3124E10-6S	..CONNECTOR, CARGO HOOK DISC (REFERENCE . . . . .	1		
		DESIGNATOR J180)			
	206-961-250-001	..FUSELAGE MOD, CARGO HOOK (USBL ON . . . . .	1		
		206-076-335-003)			
	206-961-250-003	..FUSELAGE MOD, CARGO HOOK (USBL ON . . . . .	1		
		206-706-335-005)			
47	MS21042L4	..NUT . . . . .	4		
48	AN960-416L	..WASHER . . . . .	4		
49	AN4-10A	..BOLT . . . . .	4		
50	MS27039-1-08	..SCREW . . . . .	12		
51	AN960PD10L	..WASHER (REPLACED BY AN960JD10L) . . . . .	12		
51	AN960JD10L	..WASHER (REPLACES AN960PD10L) . . . . .	12		
52	80-007-07-3	..INSERT (USBL ON 206-961-250-001) . . . . .	12		
53	AN3C4A	..BOLT (USBL ON 206-961-250-001) . . . . .	4		
54	AN960PD10L	..WASHER (REPLACED BY AN960JD10L) (USBL ON . . . . .	4		
		206-961-250-001)			
54	AN960JD10L	..WASHER (REPLACES AN960PD10L) (USBL ON . . . . .	4		
		206-961-250-001)			
55	90-003-30	..NUT (USBL ON 206-961-250-001) . . . . .	4		
56	B-1355-3	..RETAINER (USBL ON 206-961-250-001) . . . . .	4		
57	206-032-189-003	..FITTING, LH (USBL ON 206-961-250-001) . . . . .	2		
58	206-032-189-005	..FITTING, LH (USBL ON 206-961-250-003) . . . . .	1		
59	206-032-189-006	..FITTING, RH (USBL ON 206-961-250-003) . . . . .	1		
60	206-961-250-017	..DOUBLER (USBL ON 206-961-250-001) . . . . .	2		
61	206-961-250-019	..SUPPORT (USBL ON 206-961-250-001) . . . . .	1		
62	206-961-250-021	..DOUBLER (USBL ON 206-961-250-001) . . . . .	1		
63	206-961-250-023	..CLIP (USBL ON 206-961-250-001) . . . . .	1		
64	206-961-250-025	..DOUBLER (USBL ON 206-961-250-001) . . . . .	1		
65	206-961-250-027	..SHIM (USBL ON 206-961-250-003) . . . . .	2		
66	MS27039-1-09	..SCREW . . . . .	4		
67	AN960PD10L	..WASHER (REPLACED BY AN960JD10L) . . . . .	4		
67	AN960JD10L	..WASHER (REPLACES AN960PD10L) . . . . .	4		
68	80-007-16-3	..INSERT (USBL ON 206-961-250-001) . . . . .	4		
69	206-031-190-005	..CLEVIS ASSY (USBL ON 206-961-250-001) . . . . .	2		
69	206-031-190-009	..CLEVIS ASSY (USBL ON 206-961-250-003) . . . . .	2		
		(REPLACED BY 206-031-190-101)			
69	206-031-190-101	..CLEVIS ASSY (USBL ON 206-961-250-003) . . . . .	2		
		(REPLACES 206-031-190-009)			
70	21-007-10-6	..BUSHING (REPLACED BY 21-007C10-6) . . . . .	1		
70	21-007C10-6	..BUSHING (REPLACES 21-007-10-6) . . . . .	2		
71	60-003-1N5	..GROMMET (MAKE FROM MS21266-1N) . . . . .	2		
71	MS21266-1N	..GROMMET . . . . .	2		
72	MS27039-1-06	..SCREW (USBL ON 206-961-250-001) . . . . .	2		
73	AN960PD10L	..WASHER (REPLACED BY AN960JD10L) (USBL ON . . . . .	2		
		206-961-250-001)			



(1) INDEX NUMBER	(2) PART NUMBER	(3) ITEM NAME	(4) UNIT PER ASSY	(5) A V A I L	(6) U O C
		<b>FIGURE: 99-26. Cargo hook kit (Cont'd)</b>			
73	AN960JD10L	..WASHER (REPLACES AN960PD10L) (USBL ON . . . . . 206-961-250-001)	2		
74	80-007-06-3	..INSERT (USBL ON 206-961-250-001) . . . . .	2		
75	MS27039-1-40	.SCREW (USBL ON 206-706-335-003 AND -005) . . . . .	1		
76	AN960PD10L	.WASHER (REPLACED BY AN960JD10L) (USBL ON . . . . . 206-706-335-003 AND -005)	1		
76	AN960JD10L	.WASHER (REPLACES AN960PD10L) (USBL ON . . . . . 206-706-335-003 AND -005)	1		
77	MS21919WDF6	.CLAMP (USBL ON 206-706-335-003 AND -005) . . . . .	1		
78	NAS43DD3-128	.SPACER (USBL ON 206-706-335-003 AND -005) . . . . .	1		
79	206-072-911-001	.SCUPPER ASSY (USBL ON 206-706-335-003 AND -005) . . (REPLACED BY 206-072-911-101)	1		
79	206-072-911-101	.SCUPPER ASSY (USBL ON 206-706-335-003 AND -005) . . (REPLACES 206-072-911-001)	1		
80	206-072-911-015	..GASKET (USBL ON 206-072-911-101) (REPLACED BY . . 206-072-911-103)	1		
80	206-072-911-103	..GASKET (USBL ON 206-072-911-101) (REPLACES . . . . 206-072-911-015)	1		
		NOTE 1: 206-706-335-001 MAY BE RETROFITTED INTO THE -101 BY INCORPORATING 206-704-038-101			
		NOTE 2: TO BE USED IN CONJUNCTION WITH HIGH SKID GEAR			

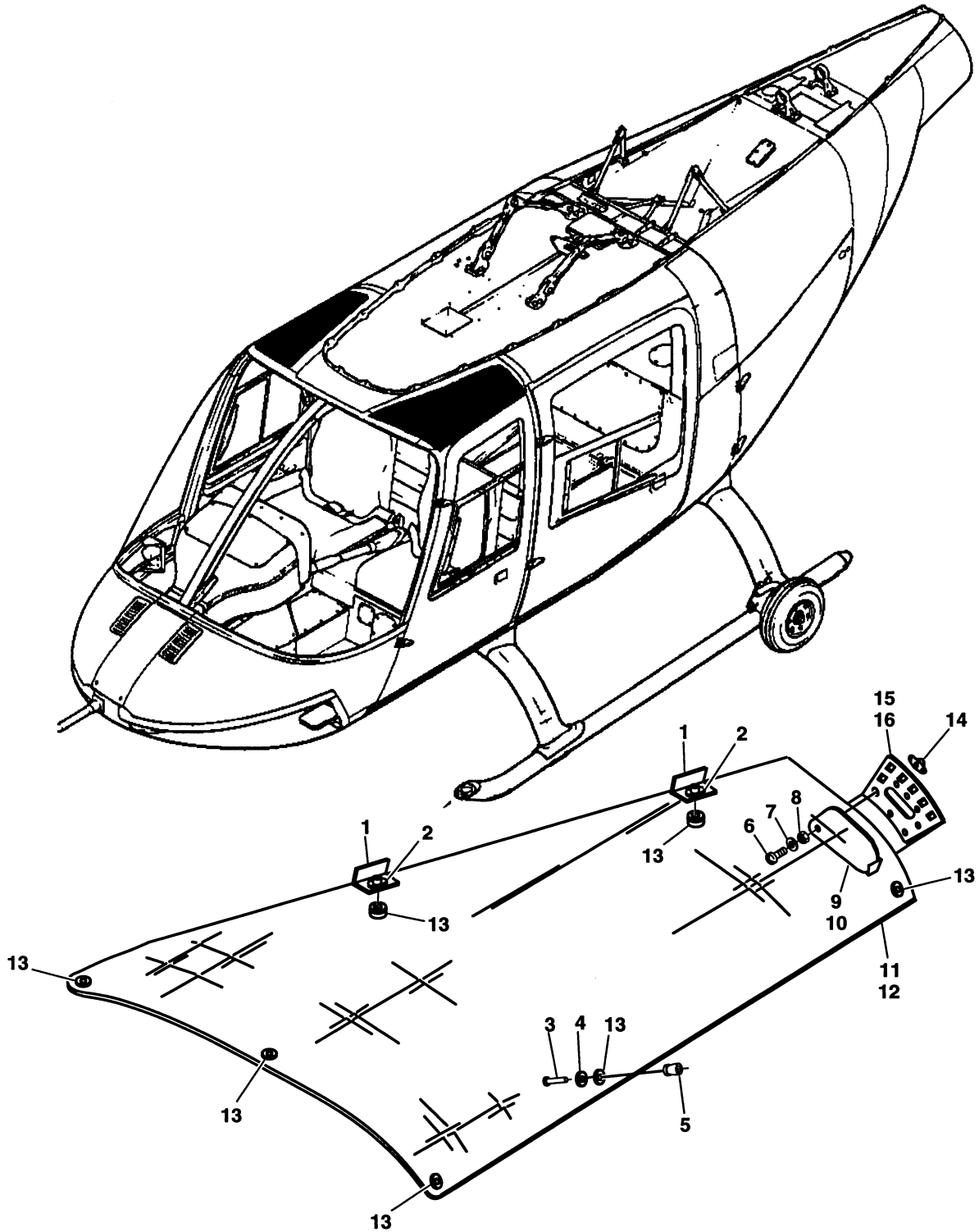

206A/B/B3-99-1027  
C0001

Figure 99-27. Defog kit, windshield

(1) INDEX NUMBER	(2) PART NUMBER	(3) ITEM NAME	(4) UNIT PER ASSY	(5) A V A I L	(6) U O C
		<b>FIGURE: 99-27. Defog kit, windshield</b>			
	206-706-131-001	DEFOG KIT, WINDSHIELD . . . . .	1		A
	206-706-131-003	DEFOG KIT, WINDSHIELD . . . . .	1		A
1	206-706-131-009	.CLIP ASSY (USBL ON 206-706-131-001) . . . . .	4		
1	206-706-131-021	.CLIP ASSY (USBL ON 206-706-131-003) . . . . .	4		
2	MS21069L3K	..NUTPLATE . . . . .	1		
3	MS35207-262	.SCREW (NOTE 1) . . . . .	14		
3	MS35207-264	.SCREW (NOTE 2) . . . . .	14		
3	MS27039-1-10	.SCREW (NOTE 1) . . . . .	14		
4	AN960PD10L	.WASHER (REPLACED BY AN960JD10L) . . . . .	14		
4	AN960JD10L	.WASHER (REPLACES AN960PD10L) . . . . .	14		
4	140-009C13S48	.WASHER (NOTE 2) . . . . .	14		
5	NAS1329A3K130	.RIVNUT, BLIND . . . . .	10		
6	MS35207-261	.SCREW . . . . .	2		
7	AN960PD10L	.WASHER (REPLACED BY AN960JD10L) . . . . .	2		
7	AN960JD10L	.WASHER (REPLACES AN960PD10L) . . . . .	2		
8	5808-16-15	.WASHER . . . . .	2		
9	206-706-131-011	.DOOR, LH . . . . .	1		
10	206-706-131-012	.DOOR, RH . . . . .	1		
11	206-706-131-007	.DEFLECTOR, LH (NOTE 2) (USBL ON . . . . . 206-706-131-001)	1		
11	206-706-131-015	.DEFLECTOR ASSY, LH (USBL ON 206-706-131-003) . . . . (REPLACED BY 206-706-131-023)	1		
11	206-706-131-023	.DEFLECTOR ASSY, LH (USBL ON 206-706-131-003) . . . . (REPLACES 206-706-131-015) (REPLACED BY 206-706-131-025)	1		
11	206-706-131-025	.DEFLECTOR ASSY, LH (USBL ON 206-706-131-003) . . . . (REPLACES 206-706-131-023) (REPLACED BY 206-706-131-101)	1		
11	206-706-131-101	.DEFLECTOR ASSY, LH (USBL ON 206-706-131-003) . . . . (REPLACES 206-706-131-025)	1		
12	206-706-131-008	.DEFLECTOR, RH (NOTE 2) (USBL ON . . . . . 206-706-131-001)	1		
12	206-706-131-016	.DEFLECTOR ASSY, RH (USBL ON 206-706-131-003) . . . . (REPLACED BY 206-706-131-024)	1		
12	206-706-131-024	.DEFLECTOR ASSY, RH (USBL ON 206-706-131-003) . . . . (REPLACES 206-706-131-016) (REPLACED BY 206-706-131-026)	1		
12	206-706-131-026	.DEFLECTOR ASSY, RH (USBL ON 206-706-131-003) . . . . (REPLACES 206-706-131-024) (REPLACED BY 206-706-131-102)	1		
12	206-706-131-102	.DEFLECTOR ASSY, RH (USBL ON 206-706-131-003) . . . . (REPLACES 206-706-131-026)	1		
13	MS35489-4	..GROMMET (USBL ON 206-706-131-023 AND -024) . . . .	7		
13	2286-4	..GROMMET (USBL ON 206-706-131-025, -026, -101 . . . AND -102)	7		
14	206-961-225-001	MOD, BULKHEAD . . . . .	1		
15	MS21069L3	.NUTPLATE . . . . .	2		
15	206-961-225-019	.DOUBLER, LH . . . . .	1		
16	206-961-225-020	.DOUBLER, RH . . . . .	1		





(1) INDEX NUMBER	(2) PART NUMBER	(3) ITEM NAME	(4) UNIT PER ASSY	(5) A V A I L	(6) U O C						
		<p><b>FIGURE: 99-27. Defog kit, windshield (Cont'd)</b></p> <p>NOTE 1: MS27039-1-10 SCREW (14) REQ TO BE USED IN LIEU OF MS35207-262 ON THE 206-706-131-023, -024, -025, -026, -101 AND -102 DEFLECTORS.</p> <p>NOTE 2: USE MS35207-264 SCREW (14) REQ AND 140-009C13S48 WASHER (14) REQ IN LIEU OF MS35207-262 SCREW (14) REQ AND AN960PD10L WASHER (14) REQ ON THE 206-706-131-007 AND -008 DEFLECTOR WHEN CUSTOMIZING UPHOLSTERY IS INSTALLED.</p> <p style="text-align: center;">USABLE ON CODES</p> <table border="0" style="margin-left: auto; margin-right: auto;"> <tr> <td style="padding-right: 20px;">CODE</td> <td style="padding-right: 20px;">MODEL</td> <td>SERIAL NUMBER</td> </tr> <tr> <td>A</td> <td>206A/B</td> <td></td> </tr> </table> <p>1) UNLESS A USABLE ON PART NUMBER IS LISTED IN THE ITEM NAME COLUMN; NO CODE INDICATES THE PART APPLIES TO ALL SERIAL NUMBERS.</p> <p>2) IF THE SERIAL NUMBER IS BLANK THE PART APPLIES TO ALL SERIAL NUMBERS FOR THAT MODEL.</p>	CODE	MODEL	SERIAL NUMBER	A	206A/B				
CODE	MODEL	SERIAL NUMBER									
A	206A/B										

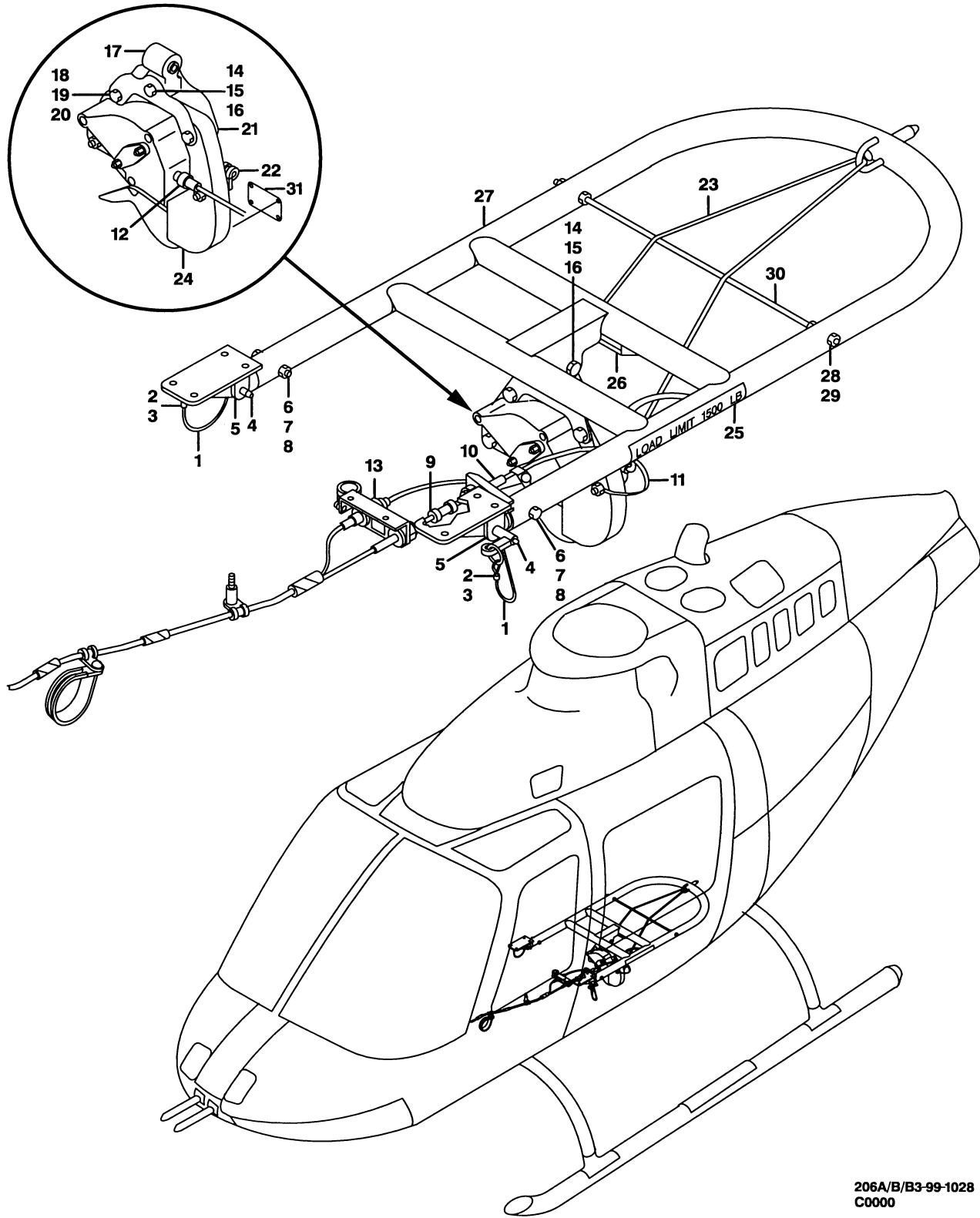

206A/B/B3-99-1028  
C0000

Figure 99-28. Cargo hook kit

(1) INDEX NUMBER	(2) PART NUMBER	(3) ITEM NAME	(4) UNIT PER ASSY	(5) A V A I L	(6) U O C
		<b>FIGURE: 99-28. Cargo hook kit</b>			
	206-706-335-101	CARGO HOOK KIT (SEE FIG. 26 FOR BALANCE OF . . . . . BREAKDOWN)	1	1	
	206-072-900-101	.SUSPENSION ASSY, CARGO . . . . .	1	0	
1	206-072-900-003	. . LANYARD ASSY . . . . .	2	1	
2	18-1C	. . SLEEVE (REPLACED BY MS51844-22) . . . . .	2	1	
2	MS51844-22	. . SLEEVE (REPLACES 18-1C) . . . . .	2	1	
3	206-072-900-005	. . LANYARD . . . . .	1		
4	NAS1335A5S08D	. . PIN . . . . .	1	1	
5	206-072-906-001	. . FITTING . . . . .	1		
6	MS21042L4	. . NUT . . . . .	2	1	
7	AN960-416	. . WASHER (REPLACED BY NAS1149F0463P) . . . . .	2	1	
7	NAS1149F0463P	. . WASHER (REPLACES AN960-416) . . . . .	2		
8	AN4-17A	. . BOLT . . . . .	2	1	
9	RA2258-2	. . CONNECTOR (REPLACED BY BM2258-2 AND 30-208-1) . . . . .	1		
9	BM2258-2	. . CONNECTOR (REPLACES RA2258-2) (REPLACED BY . . . . . 30-208-1)	1		
9	30-208-1	. . CONNECTOR (REPLACES RA2258-2 AND BM2258-2) . . . . .	1	1	
10	206-072-903-001	. . RELEASE CABLE . . . . .	1	1	
11	206-075-224-003	. . CABLE ASSY . . . . .	1		
12	MS3126F10-6P	. . CONNECTOR (REFERENCE DESIGNATOR P180) . . . . .	1	1	
13	PC06A8-2SSR	. . CONNECTOR (REFERENCE DESIGNATOR P181) . . . . . (ALTERNATE PART)	1	1	
13	PC06E8-2SSR	. . CONNECTOR (REFERENCE DESIGNATOR P181) . . . . .	1		
14	MS17825-6	. . NUT (REPLACED BY MS14144L6) . . . . .	2	0	
14	MS14144L6	. . NUT (REPLACES MS17825-6) . . . . .	2	1	
15	AN960-616	. . WASHER (REPLACED BY NAS1149F0663P) . . . . .	4	1	
15	NAS1149F0663P	. . WASHER (REPLACES AN960-616) . . . . .	4	1	
16	AN176-21	. . BOLT . . . . .	2	1	
17	204-011-128-001	. . UNIVERSAL BEARING (REPLACED BY . . . . . 206-072-189-101)	1	0	
17	206-072-189-101	. . BEARING UNIVERSAL (REPLACES 204-011-128-001) . . . . . (ALTERNATE PART)	1	6	
17	212-010-412-001	. . UNIVERSAL BEARING . . . . .	1	1	
18	MS21042L5	. . NUT . . . . .	2	1	
19	AN960-516	. . WASHER (REPLACED BY NAS1149F0563P) . . . . .	8		
19	NAS1149F0563P	. . WASHER (REPLACES AN960-516) . . . . .	8		
20	AN5-21A	. . BOLT . . . . .	2	1	
21	206-072-907-001	. . FITTING . . . . .	2	1	
22	206-072-908-001	. . CLAMP . . . . .	2	1	
23	206-072-905-001	. . CORD ASSY . . . . .	1	1	
24	SP4232-5	. . RELEASE ASSY . . . . .	1		
25	206-072-910-001	. . DECAL (LOAD LIMIT 1500 LB) . . . . .	2	1	
26	206-072-900-007	. . BUMPER (REPLACED BY 206-072-900-009) . . . . .	1		
26	206-072-900-009	. . BUMPER (REPLACES 206-072-900-007) . . . . .	1	1	
27	206-072-901-001	. . FRAME ASSY . . . . .	1	1	
28	MS21042L4	. . NUT . . . . .	4	1	
29	AN960-416	. . WASHER (REPLACED BY NAS1149F0463P) . . . . .	4	1	
29	NAS1149F0463P	. . WASHER (REPLACES AN960-416) . . . . .	4		
30	206-072-901-011	. . ROD . . . . .	1	6	
31	13830-1	WARNING PLATE (POST ASB 206-89-51) . . . . .	1	6	

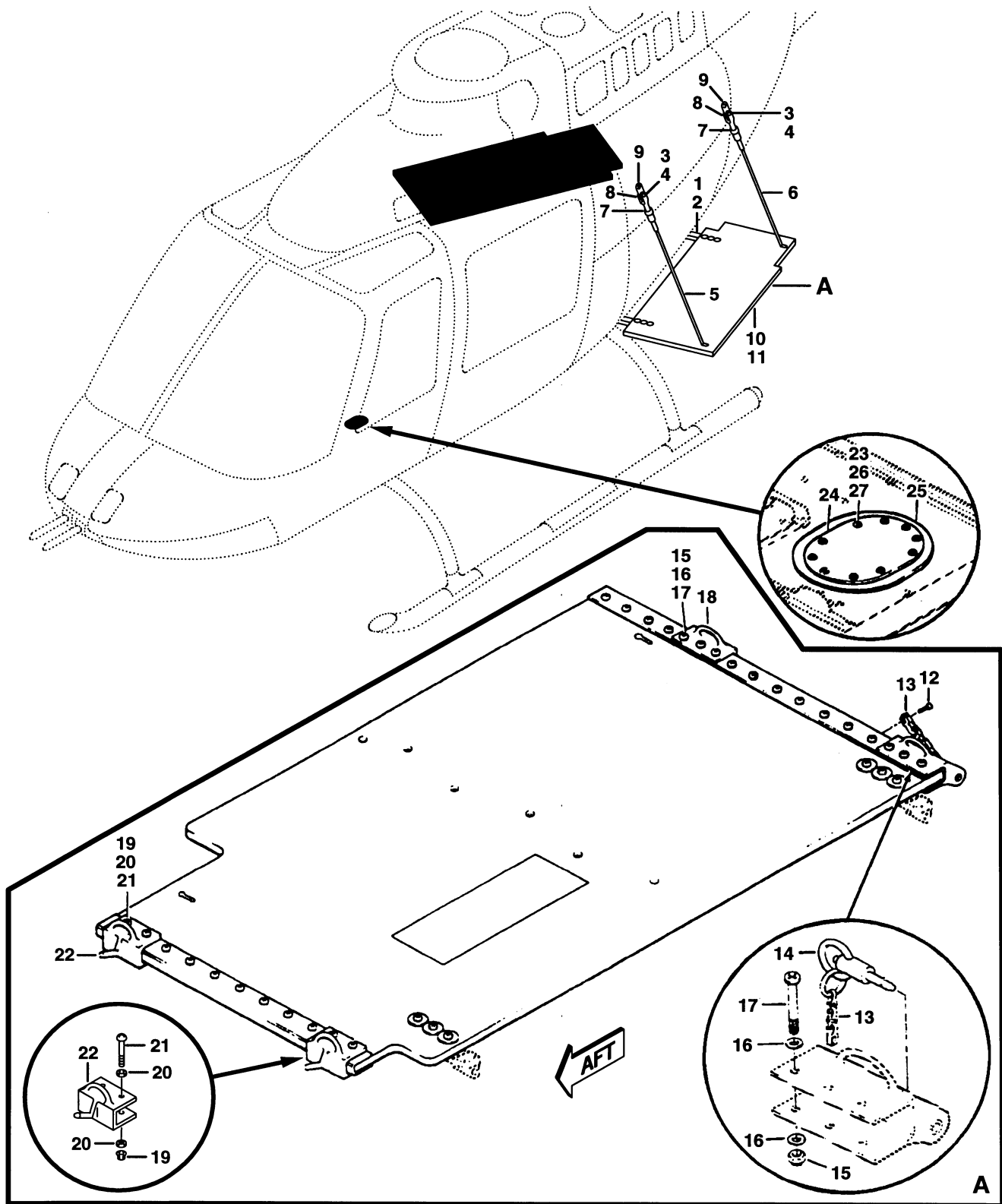

206A/B/B3-99-1029  
C0000

Figure 99-29. Platform, cargo/service and access door kit (S/N 2212 thru 4310)

(1) INDEX NUMBER	(2) PART NUMBER	(3) ITEM NAME	(4) UNIT PER ASSY	(5) A V A I L	(6) U O C
		<b>FIGURE: 99-29. Platform, cargo/service and access door kit (S/N 2212 thru 4310)</b>			
	206-706-016-001	PLATFORM, CARGO AND SERVICE . . . . .	1		
1	AN510-10R8	.SCREW (REPLACED BY MS35191-272) . . . . .	8		
1	MS35191-272	.SCREW (REPLACES AN510-10R8) . . . . .	8		
2	662R1-1 1-4	.FOOTMAN LOOP (REPLACED BY 90-009-2) . . . . .	4		
2	90-009-2	.FOOTMAN LOOP (REPLACES 662R1-1 1-4) . . . . .	4		
3	AN121652	.PIN (REPLACED BY MS20392-2C9) . . . . .	4		
3	MS20392-2C9	.PIN (REPLACES AN121652) . . . . .	4		
4	AN960JD10	.WASHER . . . . .	4		
5	206-706-016-011	.CABLE ASSY . . . . .	2		
6	206-706-016-013	.CABLE ASSY . . . . .	2		
7	AN345C10	.NUT . . . . .	1		
8	AN665-21R	.TERMINAL . . . . .	1		
9	206-706-016-037	.HANGER . . . . .	4		
10	206-706-016-003	.PLATFORM ASSY, LH . . . . .	1		
11	206-706-016-004	.PLATFORM ASSY, RH . . . . .	1		
12	AN545-4R6	.SCREW . . . . .	2		
13	NAS1455B2	.CHAIN . . . . .	2		
14	NAS1354DC7C09D	.PIN . . . . .	2		
15	NAS679A3	.NUT (REPLACED BY MS21042L3) . . . . .	6		
15	MS21042L3	.NUT (REPLACES NAS679A3) . . . . .	6		
16	AN960-10	.WASHER . . . . .	12		
17	MS27039-1-27	.SCREW . . . . .	6		
18	206-031-569-001	.SUPPORT ASSY . . . . .	1		
19	NAS679A3	.NUT (REPLACED BY MS21042L3) . . . . .	28		
19	MS21042L3	.NUT (REPLACES NAS679A3) . . . . .	28		
20	AN960-10	.WASHER . . . . .	32		
21	MS27039-1-27	.SCREW . . . . .	28		
22	206-031-567-001	.SUPPORT (REPLACED BY 206-031-567-003) . . . . .	2		
22	206-031-567-003	.SUPPORT (REPLACES 206-031-567-001) . . . . .	2		
	206-706-020-001	ACCESS DOOR KIT . . . . .	1		
23	AN525-10R7	.SCREW . . . . .	10		
24	206-706-020-017	.DOOR . . . . .	1		
25	206-706-020-015	.DOUBLER . . . . .	2		
26	S196D1032-18	.SLEEVE (REPLACED BY 80-013-S3D18-9) . . . . .	10		
26	80-013-S3D18-9	.SLEEVE (REPLACES S196D1032-18) . . . . .	10		
27	P196D10-1	.PLUG (REPLACED BY 80-013-P3D1-9) . . . . .	10		
27	80-013-P3D1-9	.PLUG (REPLACES P196D10-1) . . . . .	10		

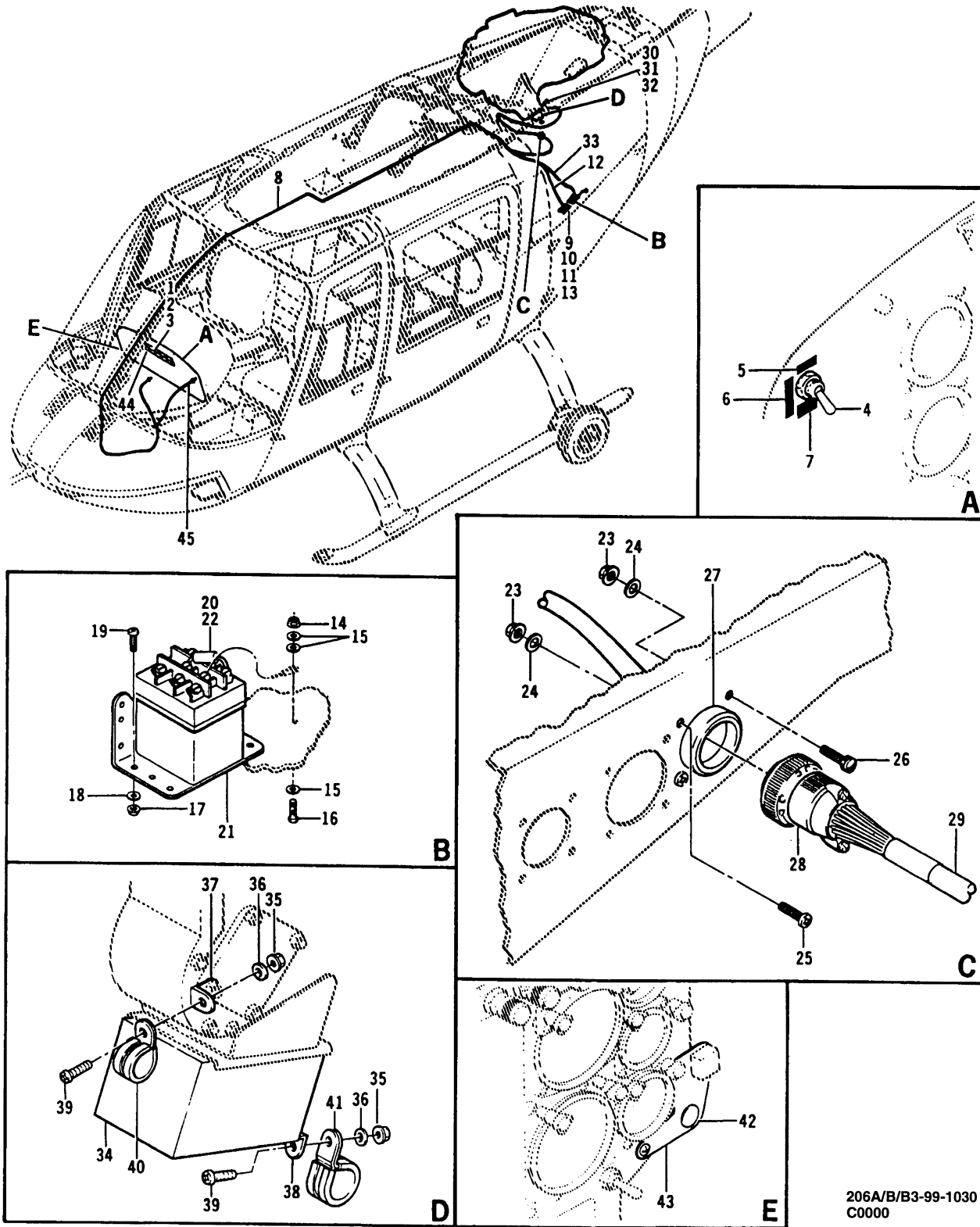

206A/B/B3-99-1030  
C0000

Figure 99-30. Engine relight kit

(1) INDEX NUMBER	(2) PART NUMBER	(3) ITEM NAME	(4) UNIT PER ASSY	(5) A V A I L	(6) U O C
		<b>FIGURE: 99-30. Engine relight kit</b>			
	206-706-038-001	ENGINE RELIGHT KIT . . . . .	1		A
	206-706-038-003	ENGINE RELIGHT KIT (NOTE 1) . . . . .	1		
	206-706-038-101	ENGINE RELIGHT KIT . . . . .	1		B
1	25-0195-1493	.FILTER (ENGINE RELIGHT) . . . . .	1		
2	SW40352-21	.LIGHT (REFERENCE DESIGNATOR DS40) . . . . .	1		
3	MS25237-327	.LAMP (REPLACED BY M6363/8-5) . . . . .	1		
3	M6363/8-5	.LAMP (REPLACES MS25237-327) . . . . .	1		
4	MS27407-2	.SWITCH (REFERENCE DESIGNATOR S101) . . . . .	1		
5	206-070-626-027	.DECAL (TEST) . . . . .	1		
6	206-070-626-029	.DECAL (ENGINE RELIGHT) . . . . .	1		
7	206-070-626-031	.DECAL (OFF, RESET) . . . . .	1		
8	206-075-229-005	.CABLE ASSY . . . . .	1		
9	MS21042L04	.NUT . . . . .	2		
10	AN960PD4L	.WASHER (REPLACED BY AN960JD4L) . . . . .	2		
10	AN960JD4L	.WASHER (REPLACES AN960PD4L) . . . . .	2		
11	MS35206-216	.SCREW (USBL ON 206-706-038-003 AND -101) . . . . .	2		
12	206-075-229-011	.CABLE ASSY (USBL ON 206-706-038-003 AND -101) . . . . .	1		
13	209-075-323-001	.RELAY (REFERENCE DESIGNATOR K46) . . . . .	1		
14	MS21042L3	.NUT . . . . .	1		
15	AN960D10L	.WASHER . . . . .	3		
16	MS35207-263	.SCREW . . . . .	1		
17	MS21042L08	.NUT (USBL ON 206-706-038-003 AND -101) . . . . .	4		
18	AN960PD8L	.WASHER (REPLACED BY AN960JD8L) (USBL ON . . . . . 206-706-038-003 AND -101)	4		
18	AN960JD8L	.WASHER (REPLACES AN960PD8L) (USBL ON . . . . . 206-706-038-003 AND -101)	4		
19	MS35206-245	.SCREW (USBL ON 206-706-038-003 AND -101) . . . . .	4		
20	30-037-1	.DIODE ASSY (REPLACED BY 30-037-26) . . . . .	1		
20	30-037-26	.DIODE ASSY (REPLACES 30-037-1) . . . . .	1		
21	110-077D1	.RELAY (REPLACED BY MS24149-D1) . . . . .	1		
21	MS24149-D1	.RELAY (REPLACES 110-077D1) . . . . .	1		
22	30-126-5AA	.DIODE . . . . .	1		
23	MS21042L08	.NUT (USBL ON 206-706-038-001) . . . . .	8		
24	AN960PD8L	.WASHER (REPLACED BY AN960JD8L) (USBL ON . . . . . 206-706-038-001)	8		
24	AN960JD8L	.WASHER (REPLACES AN960PD8L) (USBL ON . . . . . 206-706-038-001)	8		
25	MS35206-245	.SCREW (USBL ON 206-706-038-001) . . . . .	3		
26	MS35265-45	.SCREW (USBL ON 206-706-038-001) . . . . .	1		
27	CA3100KE20-29S	.CONNECTOR (USBL ON 206-706-038-001) . . . . .	1		
28	MS3106R20-29P	.CONNECTOR (REPLACED BY MS3456W20-29P) (USBL ON . . . . . 206-706-038-001)	1		
28	MS3456W20-29P	.CONNECTOR (REPLACES MS3106R20-29P) (USBL ON . . . . . 206-706-038-001)	1		
29	206-075-229-007	.CABLE ASSY . . . . .	1		
30	MS24266R12B12S	.CONNECTOR (REFERENCE DESIGNATOR P201) . . . . .	1		
31	MS27291-2	.BACKSHELL . . . . .	1		
32	30-010-1	.CAP (REPLACED BY 30-266-1) . . . . .	1		
32	30-266-1	.CAP (REPLACES 30-010-1) . . . . .	1		
33	206-075-229-015	.CABLE ASSY . . . . .	1		





(1) INDEX NUMBER	(2) PART NUMBER	(3) ITEM NAME	(4) UNIT PER ASSY	(5) A V A I L	(6) U O C									
<b>FIGURE: 99-30. Engine relight kit (Cont'd)</b>														
34	6877138	.AUTO REIGNITION KIT (USBL ON 206-706-038-001) . . .	1											
34	6877142	.AUTO-REIGNITION KIT (USBL ON 206-706-038-003) . . .	1											
34	23052372	.AUTO-REIGNITION KIT (USBL ON 206-706-038-101) . . .	1											
35	MS21042L3	.NUT . . . . .	2											
36	AN960PD10L	.WASHER (REPLACED BY AN960JD10L) . . . . .	2											
36	AN960JD10L	.WASHER (REPLACES AN960PD10L) . . . . .	2											
37	20-032-3	.BRACKET . . . . .	1											
38	20-032-1	.BRACKET . . . . .	1											
39	MS27039-1-07	.SCREW . . . . .	2											
40	MS21919WDG12	.CLAMP . . . . .	1											
41	MS21919WDG15	.CLAMP . . . . .	1											
42	100-046S36Z2	.PLUG BUTTON (USBL ON 206-706-038-001) . . . . .	1											
43	206-706-038-005	.BRACKET (USBL ON 2060-706-038-001) . . . . .	1											
44	25-0195-1493	.FILTER (USBL ON 206-706-038-003 AND -101) . . . . .	1											
45	206-075-229-013	.CABLE ASSY (USBL ON 206-706-038-101) . . . . .	1											
NOTE 1: USED WITH C20 ENGINE INSTALLED.														
<p style="text-align: center;">USABLE ON CODES</p> <table border="0" style="margin-left: auto; margin-right: auto;"> <tr> <td style="padding-right: 20px;">CODE</td> <td style="padding-right: 20px;">MODEL</td> <td>SERIAL NUMBER</td> </tr> <tr> <td>A</td> <td>206A</td> <td></td> </tr> <tr> <td>B</td> <td>206BIII</td> <td></td> </tr> </table>						CODE	MODEL	SERIAL NUMBER	A	206A		B	206BIII	
CODE	MODEL	SERIAL NUMBER												
A	206A													
B	206BIII													
<p>1) UNLESS A USABLE ON PART NUMBER IS LISTED IN THE ITEM NAME COLUMN; NO CODE INDICATES THE PART APPLIES TO ALL SERIAL NUMBERS.</p>														
<p>2) IF THE SERIAL NUMBER IS BLANK THE PART APPLIES TO ALL SERIAL NUMBERS FOR THAT MODEL.</p>														

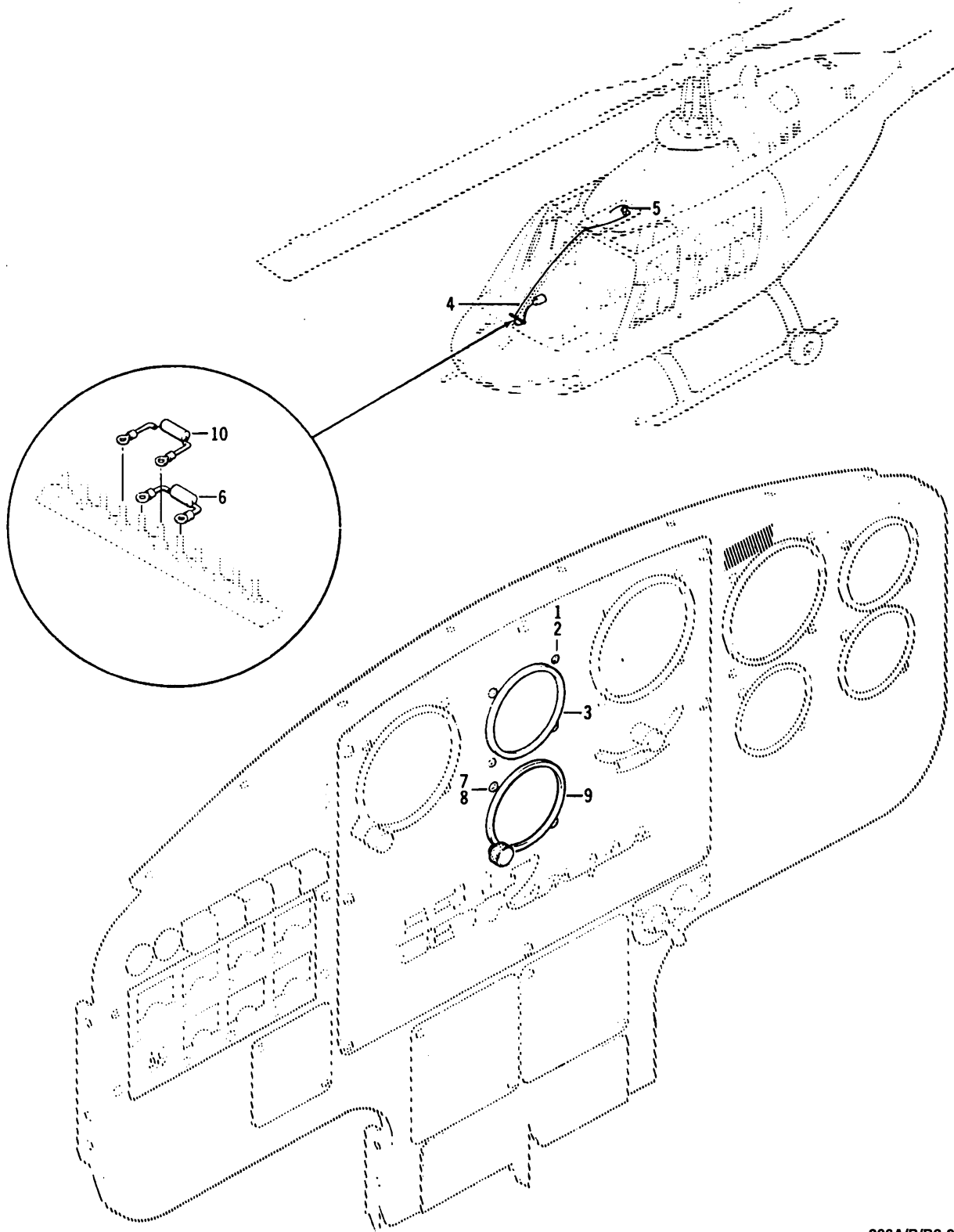

206A/B/B3-99-1031  
C0000

Figure 99-31. Turn and slip kit, and clock installation

(1) INDEX NUMBER	(2) PART NUMBER	(3) ITEM NAME	(4) UNIT PER ASSY	(5) A V A I L	(6) U O C						
		<b>FIGURE: 99-31. Turn and slip kit, and clock installation</b>									
	206-706-018-001	TURN AND SLIP KIT . . . . .	1		A						
	206-706-018-005	TURN AND SLIP KIT . . . . .	1		A						
1	NAS487-20	.NUT (REPLACED BY MS33737-15) . . . . .	4								
1	MS33737-15	.NUT (REPLACES NAS487-20) . . . . .	4								
2	MS35214-29	.SCREW . . . . .	4								
3	206-070-274-001	.INDICATOR, TURN AND SLIP (USBL ON . . . . . 206-706-018-001)	1								
3	206-070-274-005	.INDICATOR, TURN AND SLIP (USBL ON . . . . . 206-706-018-005)	1								
	206-075-390-001	.ELECTRICAL INSTL . . . . .	1								
4	206-075-305-015	.CABLE ASSY . . . . .	1								
5	MS26574-5	.CIRCUIT BREAKER (REFERENCE DESIGNATOR CB16) . . .	1								
6	206-075-501-001	.RESISTOR (USBL ON 206-7060-018-005) (REFERENCE . . DESIGNATOR R44)	1								
	206-706-018-003	CLOCK KIT INSTL . . . . .	1		A						
	206-706-018-007	CLOCK KIT INSTL . . . . .	1		A						
7	NAS487-20	.NUT (REPLACED BY MS33737-15) . . . . .	2								
7	MS33737-15	.NUT (REPLACES NAS487-20) . . . . .	2								
8	MS35214-29	.SCREW . . . . .	2								
9	206-070-275-001	.CLOCK (USBL ON 206-706-018-003) . . . . .	1								
9	206-070-275-005	.CLOCK (USBL ON 206-706-018-007) . . . . .	1								
10	206-075-501-001	.RESISTOR (USBL ON 206-706-018-007) (REFERENCE . . . DESIGNATOR R43)	1								
<p>USABLE ON CODES</p> <table border="0"> <tr> <td>CODE</td> <td>MODEL</td> <td>SERIAL NUMBER</td> </tr> <tr> <td>A</td> <td>206A</td> <td></td> </tr> </table>						CODE	MODEL	SERIAL NUMBER	A	206A	
CODE	MODEL	SERIAL NUMBER									
A	206A										
<p>1) UNLESS A USABLE ON PART NUMBER IS LISTED IN THE ITEM NAME COLUMN; NO CODE INDICATES THE PART APPLIES TO ALL SERIAL NUMBERS.</p> <p>2) IF THE SERIAL NUMBER IS BLANK THE PART APPLIES TO ALL SERIAL NUMBERS FOR THAT MODEL.</p>											

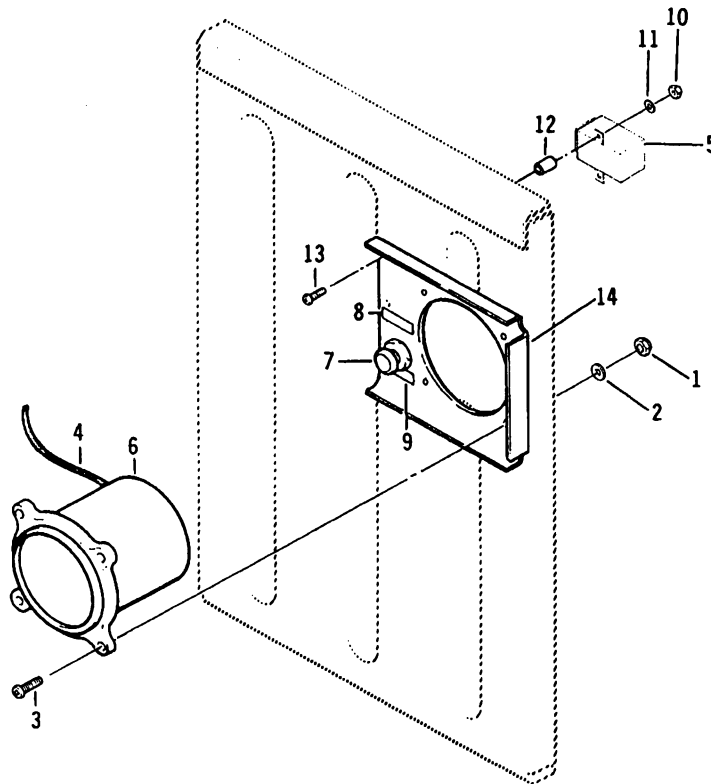
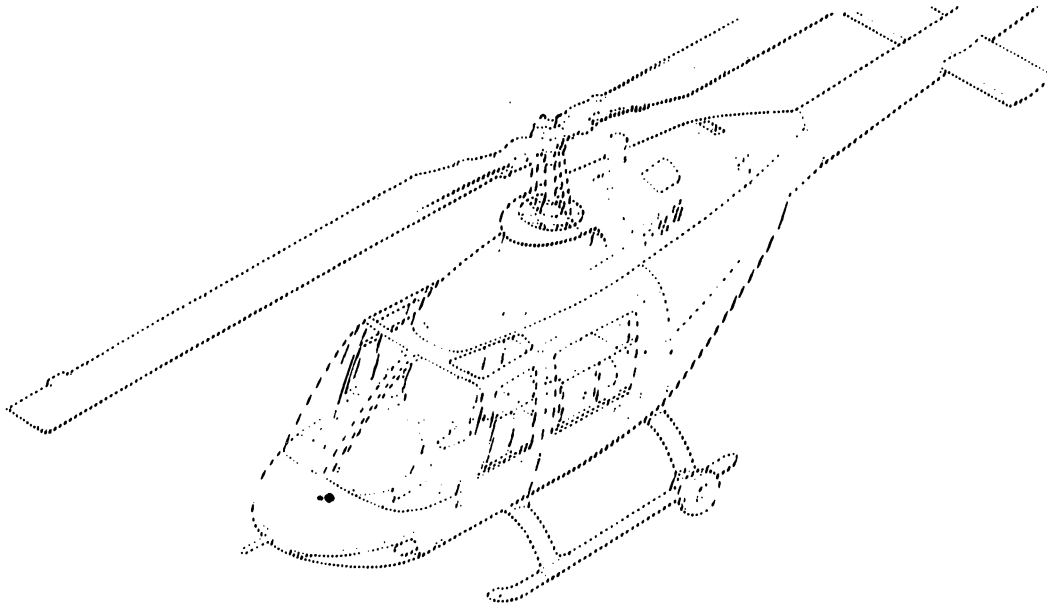

206A/B/B3-99-1032  
C0000

Figure 99-32. Hour meter kit

(1) INDEX NUMBER	(2) PART NUMBER	(3) ITEM NAME	(4) UNIT PER ASSY	(5) A V A I L	(6) U O C
		<b>FIGURE: 99-32. Hour meter kit</b>			
	206-706-102-001	HOUR METER KIT . . . . .	1		A
	206-706-102-009	HOUR METER KIT . . . . .	1		A
1	NAS679A06	.NUT (REPLACED BY MS21042L06) . . . . .	4		
1	MS21042L06	.NUT (REPLACES NAS679A06) . . . . .	4		
2	AN960PD6L	.WASHER (REPLACED BY AN960JD6L) . . . . .	4		
2	AN960JD6L	.WASHER (REPLACES AN960PD6L) . . . . .	4		
3	AN515-6R12	.SCREW (REPLACED BY MS35206-232) . . . . .	4		
3	MS35206-232	.SCREW (REPLACES AN515-6R12) . . . . .	4		
4	206-075-304-029	.CABLE ASSY . . . . .	1		
4	206-075-304-015	.CABLE ASSY . . . . .	1		
5	3S2791G200F-9	.RELAY (REFERENCE DESIGNATOR K12) . . . . .	1		
6	MI-986	.HOUR METER . . . . .	1		
		(ALTERNATE PARTS)			
6	M-5612	.HOUR METER . . . . .	1		
6	573/4-40DC/NB	.HOUR METER . . . . .	1		
6	M-5652	.HOUR METER . . . . .	1		
7	MS26574-1-2	.CIRCUIT BREAKER (REPLACED BY MS26574-1/2) . . . . .	1		
		(REFERENCE DESIGNATOR CB1)			
7	MS26574-1/2	.CIRCUIT BREAKER (REPLACES MS26574-1-2) . . . . .	1		
		(REFERENCE DESIGNATOR CB1)			
		(ALTERNATE PART)			
7	7274-2-1-2	.CIRCUIT BREAKER (REFERENCE DESIGNATOR CB1) . . . . .	1		
8	206-706-102-005	.DECAL, (HOUR) . . . . .	1		
9	206-706-102-007	.DECAL, (METER) . . . . .	1		
10	NAS679A04	.NUT (REPLACED BY MS21042L04) . . . . .	2		
10	MS21042L04	.NUT (REPLACES NAS679A04) . . . . .	2		
11	AN960PD4L	.WASHER (REPLACED BY AN960JD4L) . . . . .	2		
11	AN960JD4L	.WASHER (REPLACES AN960PD4L) . . . . .	2		
12	NAS43DD0-16A	.SPACER . . . . .	2		
13	AN515-4R11	.SCREW . . . . .	2		
14	206-706-102-003	.DOUBLER . . . . .	1		
		USABLE ON CODES			
		CODE            MODEL            SERIAL NUMBER			
		A                206A			
		1) UNLESS A USABLE ON PART NUMBER IS LISTED IN THE ITEM NAME COLUMN; NO CODE INDICATES THE PART APPLIES TO ALL SERIAL NUMBERS.			
		2) IF THE SERIAL NUMBER IS BLANK THE PART APPLIES TO ALL SERIAL NUMBERS FOR THAT MODEL.			

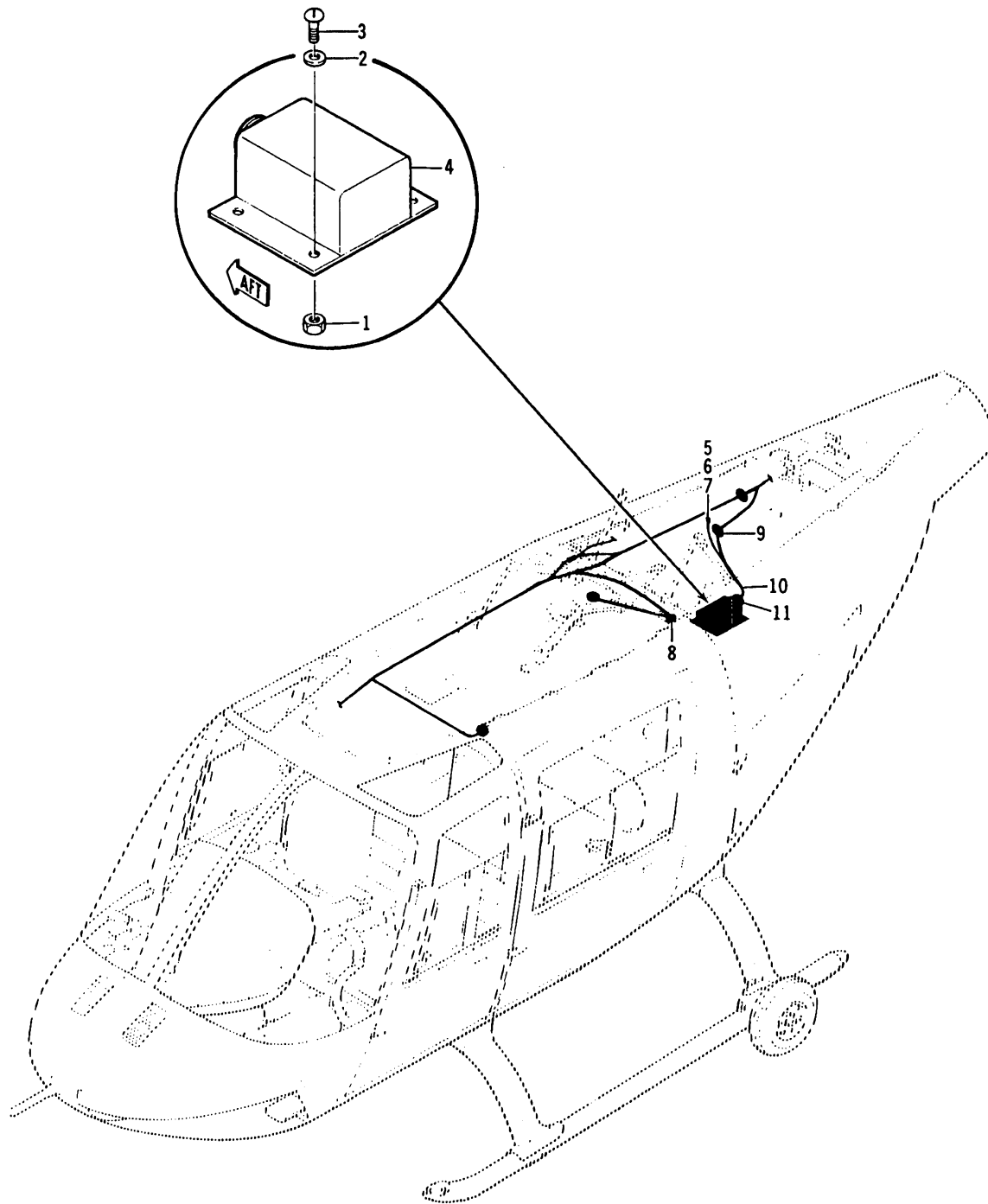

206A/B/B3-99-1033  
C0000

Figure 99-33. RPM sensor kit

(1) INDEX NUMBER	(2) PART NUMBER	(3) ITEM NAME	(4) UNIT PER ASSY	(5) A V A I L	(6) U O C
		<b>FIGURE: 99-33. RPM sensor kit</b>			
	206-706-327-001	RPM SENSOR KIT . . . . .	1		A
1	MS21042L3	.NUT . . . . .	4		
2	AN960PD10L	.WASHER (REPLACED BY AN960JD10L) . . . . .	4		
2	AN960JD10L	.WASHER (REPLACES AN960PD10L) . . . . .	4		
3	MS35207-261	.SCREW . . . . .	4		
4	206-075-545-001	.SENSOR . . . . .	1		
5	MS21042L3	.NUT . . . . .	1		
6	AN960D10L	.WASHER . . . . .	3		
7	MS35207-261	.SCREW . . . . .	1		
8	100-050B312	.PLUG BUTTON . . . . .	1		
9	MS35489-8	.GROMMET . . . . .	1		
10	206-075-580-003	.CABLE ASSY . . . . .	1		
11	MS3126E10-6S	..CONNECTOR (REFERENCE DESIGNATOR P199) . . . . .	1		
		USABLE ON CODES			
		CODE            MODEL            SERIAL NUMBER			
		A                206A			
		1) UNLESS A USABLE ON PART NUMBER IS LISTED IN THE ITEM NAME COLUMN; NO CODE INDICATES THE PART APPLIES TO ALL SERIAL NUMBERS.			
		2) IF THE SERIAL NUMBER IS BLANK THE PART APPLIES TO ALL SERIAL NUMBERS FOR THAT MODEL.			

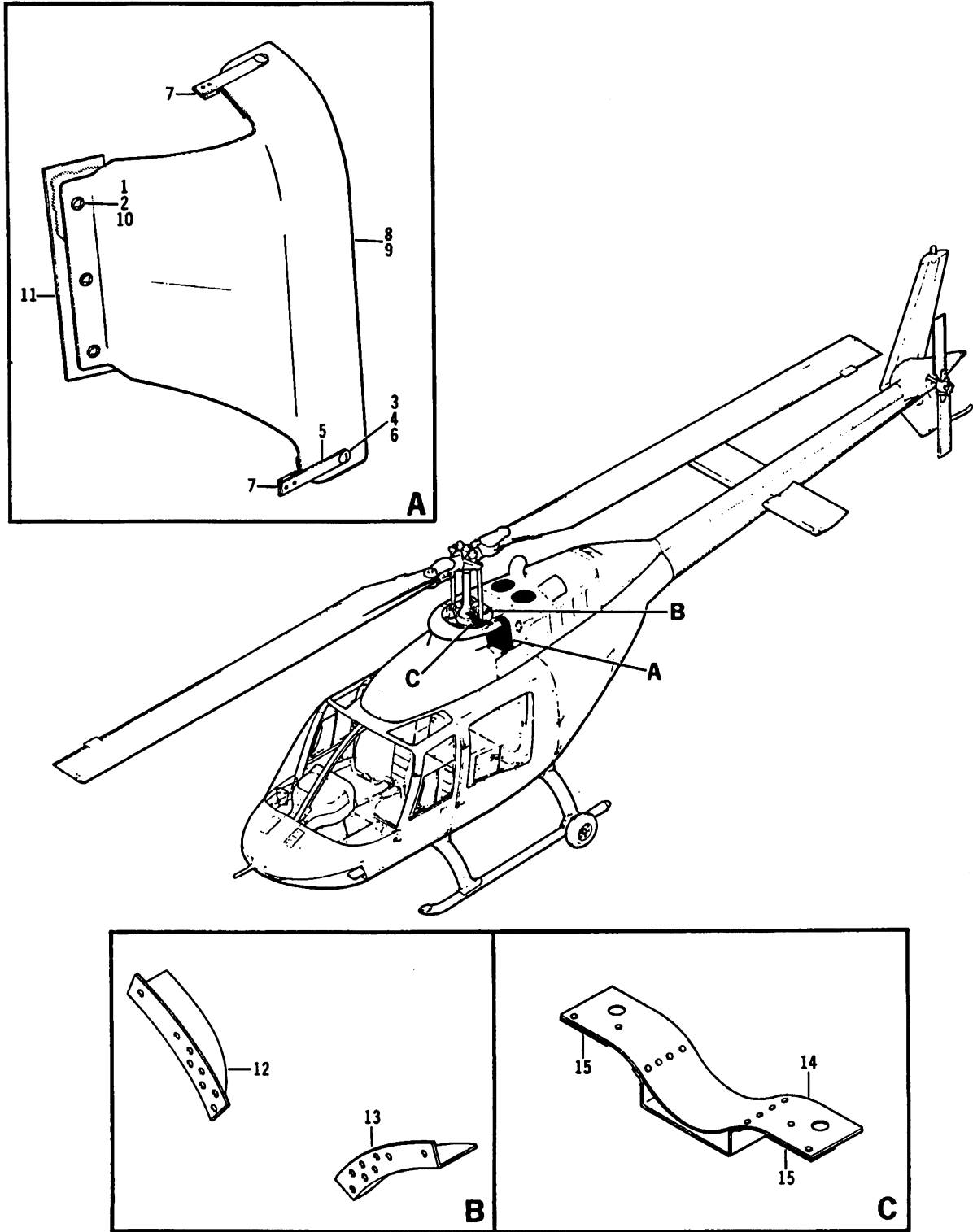

206A/B/B3-99-1034  
C0000

Figure 99-34. Deflector baffle kit



(1) INDEX NUMBER	(2) PART NUMBER	(3) ITEM NAME	(4) UNIT PER ASSY	(5) A V A I L	(6) U O C
		<b>FIGURE: 99-34. Deflector baffle kit</b>			
	206-706-136-001	BAFFLE KIT . . . . .	1		A
	206-706-136-101	BAFFLE KIT . . . . .	1		B
1	MS27039C1-10	.SCREW (USBL ON 206-706-136-001) . . . . .	6		
2	AN960PD10L	.WASHER (REPLACED BY AN960JD10L) . . . . .	6		
2	AN960JD10L	.WASHER (REPLACES AN960PD10L) . . . . .	6		
3	50-007A31	.STUD (REPLACED BY 50-007A33) (USBL ON . . . . .	4		
		206-706-136-001)			
3	50-007A33	.STUD (REPLACES 50-007A31) (USBL ON . . . . .	4		
		206-706-136-001)			
4	50-009-2	.GROMMET (USBL ON 206-706-136-001) . . . . .	4		
5	50-010-3	.EJECTOR BLADE (USBL ON 206-706-136-001) . . . . .	4		
6	140-001-11	.WASHER (USBL ON 206-706-136-001) . . . . .	8		
7	206-062-837-003	.DOUBLER (USBL ON 206-706-136-001) . . . . .	4		
8	206-062-838-001	.DEFLECTOR ASSY, LH . . . . .	1		
9	206-062-838-002	.DEFLECTOR ASSY, RH . . . . .	1		
10	MS21059L3	.NUTPLATE (USBL ON 206-706-136-001) . . . . .	6		
11	206-062-837-007	.DOUBLER (USBL ON 206-706-136-001) . . . . .	2		
12	206-061-234-003	.VANE, LH (USBL ON 206-706-136-001) . . . . .	1		
13	206-061-234-004	.VANE, RH (USBL ON 206-706-136-001) . . . . .	1		
14	206-061-236-007	.FAIRING ASSY (USBL ON 206-706-136-001) . . . . .	1		
15	206-061-237-001	.FILLER (USBL ON 206-706-136-001) . . . . .	2		
		USABLE ON CODES			
		CODE            MODEL            SERIAL NUMBER			
		A                206B			
		B                206BIII			
		1) UNLESS A USABLE ON PART NUMBER IS LISTED IN THE ITEM NAME COLUMN; NO CODE INDICATES THE PART APPLIES TO ALL SERIAL NUMBERS.			
		2) IF THE SERIAL NUMBER IS BLANK THE PART APPLIES TO ALL SERIAL NUMBERS FOR THAT MODEL.			

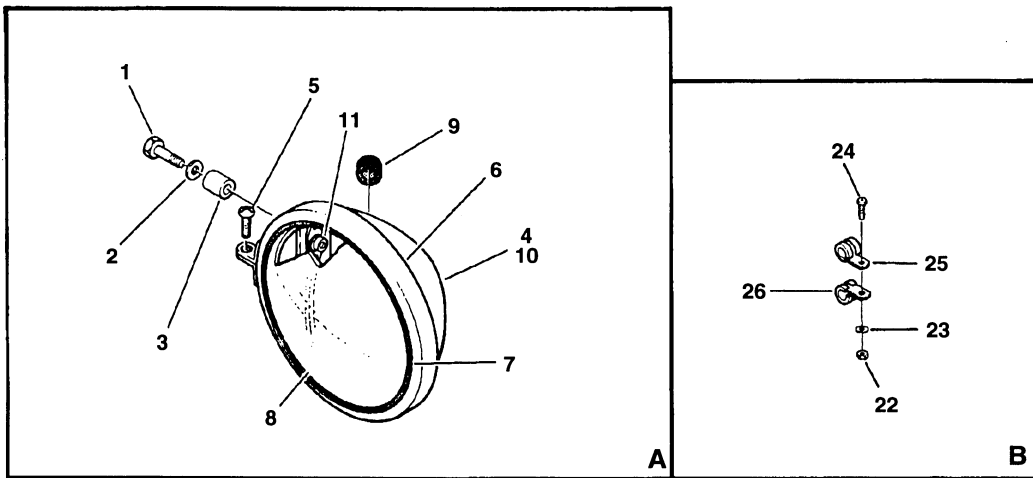
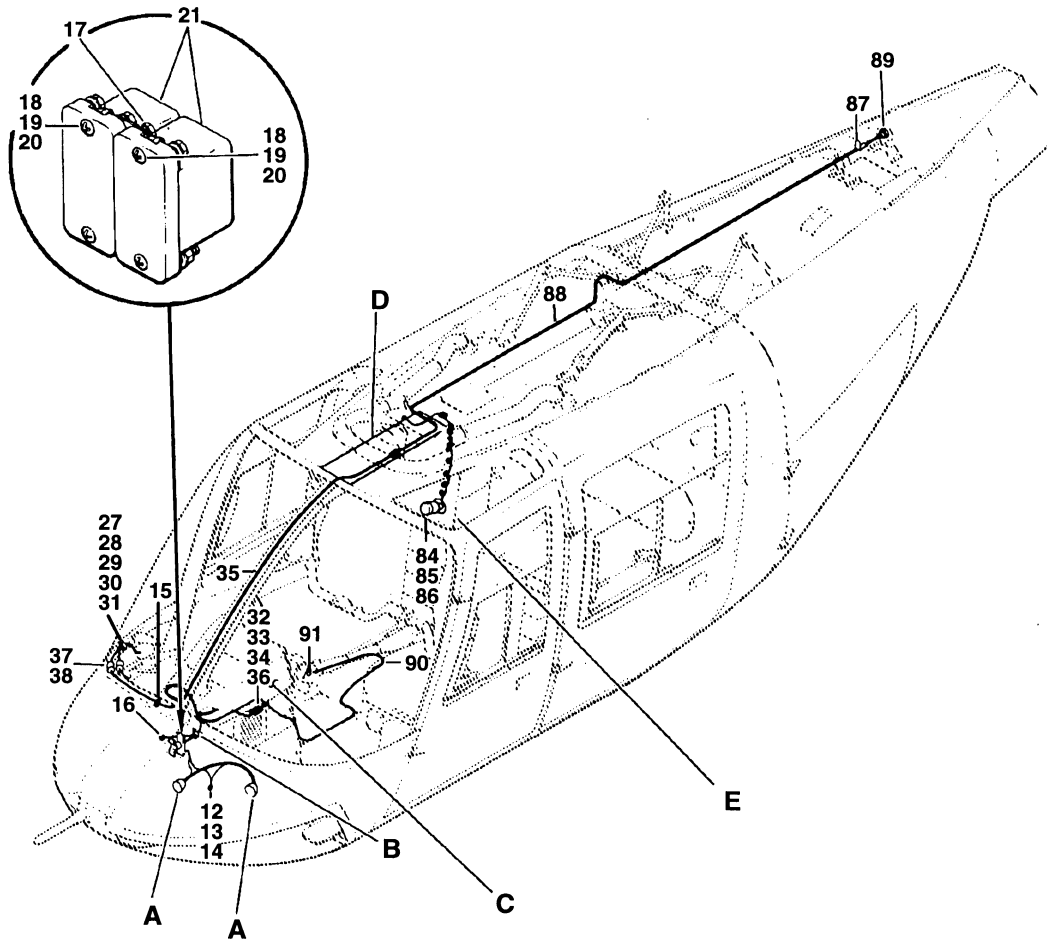

206A/B/B3-99-1035-1  
C0000

Figure 99-35. Night flying kit (S/N 4 thru 660, 672 thru 715) (Sheet 1 of 2)

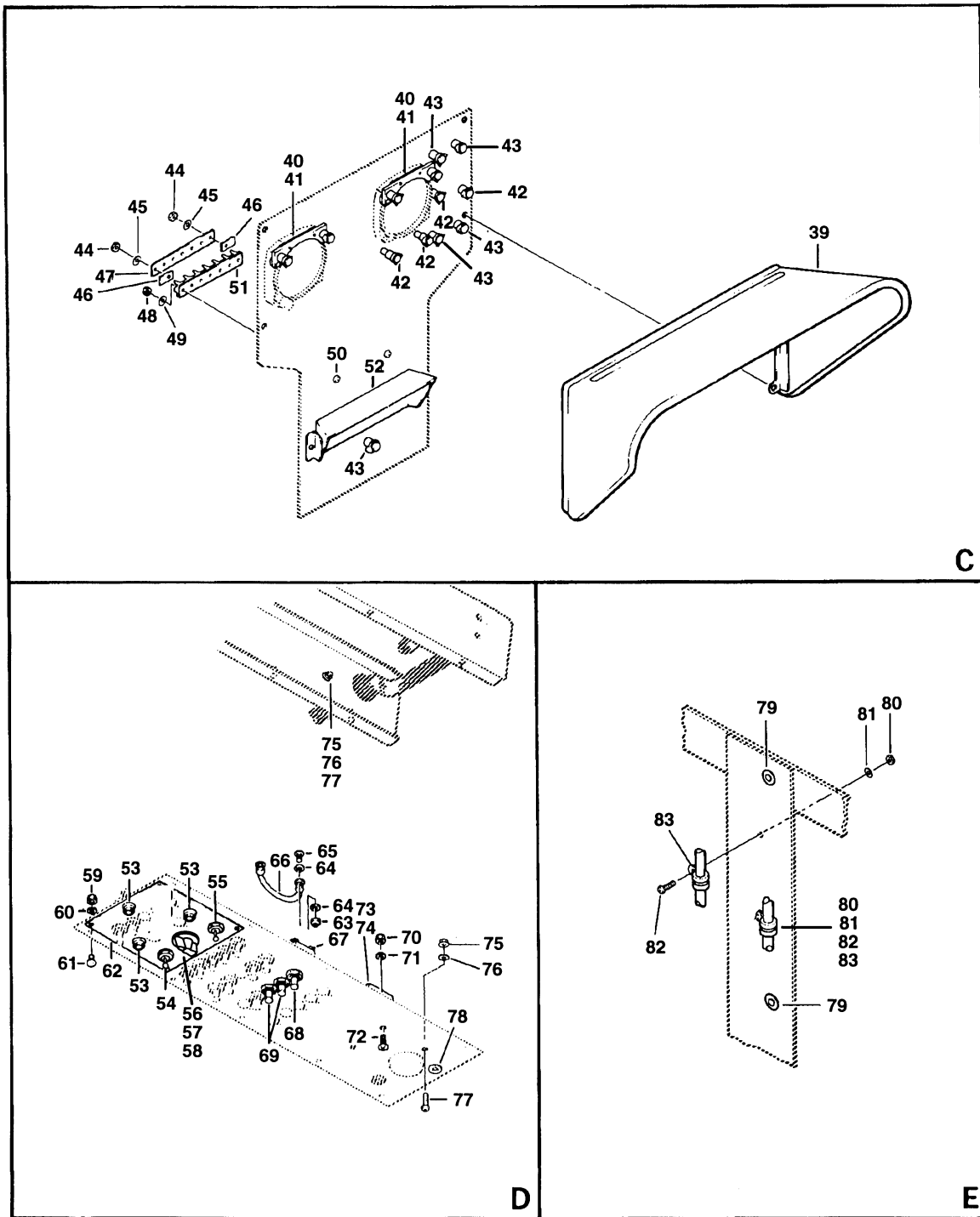

206A/B/B3-99-1035-2  
C0000

Figure 99-35. Night flying kit (S/N 4 thru 660, 672 thru 715) (Sheet 2)

(1) INDEX NUMBER	(2) PART NUMBER	(3) ITEM NAME	(4) UNIT PER ASSY	(5) A V A I L	(6) U O C
		<b>FIGURE: 99-35. Night flying kit (S/N 4 thru 660, 672 thru 715)</b>			
	206-706-303-007	NIGHT FLYING KIT (SEE FIG. 36 FOR BALANCE OF . . . . . BREAKDOWN)	1		A
1	AN4-11A	.BOLT . . . . .	2		
2	AN960PD416L	.WASHER (REPLACED BY AN960JD416L) . . . . .	2		
2	AN960JD416L	.WASHER (REPLACES AN960PD416L) . . . . .	2		
3	NAS43DD4-46	.SPACER . . . . .	2		
4	206-075-303-001	.LIGHT ASSY, TAXI (REFERENCE DESIGNATOR DS7, DS8) .	2		
5	AN515-6R14	..SCREW (REPLACED BY MS35206-233) . . . . .	1		
5	MS35206-233	..SCREW (REPLACES AN515-6R14) . . . . .	1		
6	B4209	..RETAINER . . . . .	1		
7	A-4212-1	..GASKET (REPLACED BY 51-0078-1) . . . . .	1		
7	51-0078-1	..GASKET (REPLACES A-4212-1) . . . . .	1		
8	4596	..LAMP . . . . .	1		
9	MS35489-35	..GROMMET . . . . .	1		
10	206-075-303-005	..CANOPY ASSY . . . . .	1		
11	NAS697A4	..NUTPLATE (REPLACED BY MS21069L4) . . . . .	1		
11	MS21069L4	..NUTPLATE (REPLACES NAS697A4) . . . . .	1		
12	NAS679A3	.NUT (REPLACED BY MS21042L3) . . . . .	1		
12	MS21042L3	.NUT (REPLACES NAS679A3) . . . . .	1		
13	AN960PD10L	.WASHER (REPLACED BY AN960JD10L) . . . . .	1		
13	AN960JD10L	.WASHER (REPLACES AN960PD10L) . . . . .	1		
14	AN520-10R6	.SCREW (REPLACED BY MS35207-261) . . . . .	1		
14	MS35207-261	.SCREW (REPLACES AN520-10R6) . . . . .	1		
15	MS35489-4	.GROMMET . . . . .	1		
16	MS35489-6	.GROMMET . . . . .	1		
17	MS25226-2-2	.LINK . . . . .	1		
18	NAS679A3	.NUT (REPLACED BY MS21042L3) . . . . .	4		
18	MS21042L3	.NUT (REPLACES NAS679A3) . . . . .	4		
19	AN960PD10L	.WASHER (REPLACED BY AN960JD10L) . . . . .	4		
19	AN960JD10L	.WASHER (REPLACES AN960PD10L) . . . . .	4		
20	AN520-10R10	.SCREW (REPLACED BY MS35207-264) . . . . .	4		
20	MS35207-264	.SCREW (REPLACES AN520-10R10) . . . . .	4		
21	AN3320-1	.RELAY (REFERENCE DESIGNATOR K8, K20) . . . . .	2		
22	NAS679A3	.NUT (REPLACED BY MS21042L3) . . . . .	1		
22	MS21042L3	.NUT (REPLACES NAS679A3) . . . . .	1		
23	AN960PD10L	.WASHER (REPLACED BY AN960JD10L) . . . . .	1		
23	AN960JD10L	.WASHER (REPLACES AN960PD10L) . . . . .	1		
24	AN520-10R8	.SCREW (REPLACED BY MS35207-263) . . . . .	1		
24	MS35207-263	.SCREW (REPLACES AN520-10R8) . . . . .	1		
25	MS25281R3	.CLAMP (REPLACED BY MS25281-R3) . . . . .	1		
25	MS25281-R3	.CLAMP (REPLACES MS25281R3) . . . . .	1		
26	MS21919DG4	.CLAMP (REPLACED BY MS21919WDG4) . . . . .	1		
26	MS21919WDG4	.CLAMP (REPLACES MS21919DG4) . . . . .	1		
27	NAS1022D3	.NUT (REPLACED BY MS21083D3) . . . . .	1		
27	MS21083D3	.NUT (REPLACES NAS1022D3) . . . . .	1		
28	AN960PD10L	.WASHER (REPLACED BY AN960JD10L) . . . . .	1		
28	AN960JD10L	.WASHER (REPLACES AN960PD10L) . . . . .	1		
29	AN520DD10R10	.SCREW (REPLACED BY MS35219-56) . . . . .	1		
29	MS35219-56	.SCREW (REPLACES AN520DD10R10) . . . . .	1		

(1) INDEX NUMBER	(2) PART NUMBER	(3) ITEM NAME	(4) UNIT PER ASSY	(5) A V A I L	(6) U O C
		<b>FIGURE: 99-35. Night flying kit (S/N 4 thru 660, 672 thru 715) (Cont'd)</b>			
30	MS25281R3	.CLAMP (REPLACED BY MS25281-R3) . . . . .	1		
30	MS25281-R3	.CLAMP (REPLACES MS25281R3) . . . . .	1		
31	NAS43DD3-12	.SPACER . . . . .	1		
32	AN340-4	.NUT (REPLACED BY MS35649-242) . . . . .	2		
32	MS35649-242	.NUT (REPLACES AN340-4) . . . . .	2		
33	AN936A4	.WASHER (REPLACED BY MS35333-36) . . . . .	2		
33	MS35333-36	.WASHER (REPLACES AN936A4) . . . . .	2		
34	MS35206-215	.SCREW . . . . .	2		
35	206-075-304-009	.CABLE ASSY . . . . .	1		
36	RH-25	.RESISTOR (REFERENCE DESIGNATOR R8) . . . . .	1		
37	YZ18H	.QUICK DISCONNECT . . . . . (ALTERNATE PART)	2		
37	320555	.QUICK DISCONNECT . . . . .	2		
38	YZ18H	.QUICK DISCONNECT . . . . . (ALTERNATE PART)	2		
38	320555	.QUICK DISCONNECT . . . . .	2		
39	206-070-103-001	.GLARE SHIELD . . . . .	1		
40	AN507B632R18	.SCREW (REPLACED BY MS24693BB33) . . . . .	4		
40	MS24693BB33	.SCREW (REPLACES AN507B632R18) . . . . .	4		
41	B6618BY	.LIGHT ASSY . . . . .	2		
42	A6815BY24	.LIGHT ASSY . . . . .	4		
43	A6745BY24	.LIGHT ASSY . . . . .	5		
44	NAS679A06	.NUT (REPLACED BY MS21042L06) . . . . .	6		
44	MS21042L06	.NUT (REPLACES NAS679A06) . . . . .	6		
45	AN961-6	.WASHER (REPLACED BY AN961-6T) . . . . .	6		
45	AN961-6T	.WASHER (REPLACES AN961-6) . . . . .	6		
46	MS25227-1A	.STRIP (REPLACED BY MS3373-A1) . . . . .	2		
46	MS3373-A1	.STRIP (REPLACES MS25227-1A) . . . . .	2		
47	MS25226-2-6	.LINK, TERMINAL . . . . .	1		
48	NAS679A04	.NUT (REPLACED BY MS21042L04) . . . . .	2		
48	MS21042L04	.NUT (REPLACES NAS679A04) . . . . .	2		
49	AN960PD4L	.WASHER (REPLACED BY AN960JD4L) . . . . .	2		
49	AN960JD4L	.WASHER (REPLACES AN960PD4L) . . . . .	2		
50	AN516-4R6	.SCREW . . . . .	2		
51	MS27212-1-6	.TERMINAL BOARD (REFERENCE DESIGNATOR TB6) . . . . .	1		
52	206-070-251-001	.GLARE SHIELD . . . . .	1		
53	A7165-4-327CE	.LIGHT ASSY (REPLACED BY 90-028-1) (REFERENCE . . . . DESIGNATOR DS9, DS10, DS11)	3		
53	90-028-1	.LIGHT ASSY (REPLACES A7165-4-327CE) (REFERENCE . . . . DESIGNATOR DS9, DS10, DS11)	3		
54	MS24509-5	.CIRCUIT BREAKER, ANTI-COLLISION (REPLACED BY . . . . MS24509-A-5) (REFERENCE DESIGNATOR CB5)	1		
54	MS24509-A-5	.CIRCUIT BREAKER, ANTI-COLLISION (REPLACES . . . . . MS24509-5) (REFERENCE DESIGNATOR CB5) (ALTERNATE PART)	1		
54	MS24509-7-1-2	.CIRCUIT BREAKER, ANTI-COLLISION (REFERENCE . . . . . DESIGNATOR CB5)	1		
55	MS24509-5	.CIRCUIT BREAKER, POSITION LT. (REPLACED BY . . . . . MS24509-A-5) (REFERENCE DESIGNATOR CB5)	1		

(1) INDEX NUMBER	(2) PART NUMBER	(3) ITEM NAME	(4) UNIT PER ASSY	(5) A V A I L	(6) U O C
		<b>FIGURE: 99-35. Night flying kit (S/N 4 thru 660, 672 thru 715) (Cont'd)</b>			
55	MS24509-A-5	.CIRCUIT BREAKER, POSITION LT. (REPLACES . . . . . MS24509-5) (REFERENCE DESIGNATOR CB5)	1		
56	MS25165-1	.KNOB . . . . .	1		
57	MS25082-7	.NUT (REPLACED BY MS25082-20) . . . . .	2		
57	MS25082-20	.NUT (REPLACES MS25082-7) . . . . .	2		
58	RA20NBFK102A	.RHEOSTAT (REFERENCE DESIGNATOR S19) . . . . .	1		
59	NAS679A06	.NUT (REPLACED BY MS21042L06) . . . . .	4		
59	MS21042L06	.NUT (REPLACES NAS679A06) . . . . .	4		
60	AN960PD6L	.WASHER (REPLACED BY AN960JD6L) . . . . .	4		
60	AN960JD6L	.WASHER (REPLACES AN960PD6L) . . . . .	4		
61	AN515-6R10	.SCREW (REPLACED BY MS35206-231) . . . . .	4		
61	MS35206-231	.SCREW (REPLACES AN515-6R10) . . . . .	4		
62	206-706-303-003	.PANEL, EDGE LIT . . . . .	1		
63	NAS679A3	.NUT (REPLACED BY MS21042L3) . . . . .	1		
63	MS21042L3	.NUT (REPLACES NAS679A3) . . . . .	1		
64	AN960D10L	.WASHER . . . . .	2		
65	AN520-10R6	.SCREW (REPLACED BY MS35207-261) . . . . .	1		
65	MS35207-261	.SCREW (REPLACES AN520-10R6) . . . . .	1		
66	206-075-304-013	.CABLE ASSY, C.B. PANEL . . . . .	1		
67	206-075-086-013	.BUS BAR . . . . .	1		
68	MS25244-25	.CIRCUIT BREAKER (REFERENCE DESIGNATOR CB4) . . . . .	1		
69	MS22073-5	.CIRCUIT BREAKER (REFERENCE DESIGNATOR CB2) . . . . .	2		
70	NAS679A06	.NUT (REPLACED BY MS21042L06) . . . . .	2		
70	MS21042L06	.NUT (REPLACES NAS679A06) . . . . .	2		
71	AN960PD6L	.WASHER (REPLACED BY AN960JD6L) . . . . .	2		
71	AN960JD6L	.WASHER (REPLACES AN960PD6L) . . . . .	2		
72	AN515-6R10	.SCREW (REPLACED BY MS35206-231) . . . . .	2		
72	MS35206-231	.SCREW (REPLACES AN515-6R10) . . . . .	2		
73	AN936A6	.WASHER (REPLACED BY MS35333-37) . . . . .	3		
73	MS35333-37	.WASHER (REPLACES AN936A6) . . . . .	3		
74	L129-1	.ELEMENT (REFERENCE DESIGNATOR B7) . . . . .	1		
75	NAS679A3	.NUT (REPLACED BY MS21042L3) . . . . .	2		
75	MS21042L3	.NUT (REPLACES NAS679A3) . . . . .	2		
76	AN960D10L	.WASHER . . . . .	2		
77	AN52510R8	.SCREW . . . . .	2		
78	MS35489-6	.GROMMET . . . . .	1		
79	MS35489-4	.GROMMET . . . . .	2		
80	NAS679A08	.NUT (REPLACED BY MS21042L08) . . . . .	2		
80	MS21042L08	.NUT (REPLACES NAS679A08) . . . . .	2		
81	AN960PD8L	.WASHER (REPLACED BY AN960JD8L) . . . . .	2		
81	AN960JD8L	.WASHER (REPLACES AN960PD8L) . . . . .	2		
82	MS35206-245	.SCREW . . . . .	2		
83	MS25281-R2	.CLAMP . . . . .	2		
84	MS27039-0816	.SCREW . . . . .	2		
85	206-075-114-001	.SPACER . . . . .	1		
86	15-0149-1	.LIGHT ASSY, COCKPIT (REPLACED BY 90-004-4) . . . . . (REFERENCE DESIGNATOR DS6)	1		
86	90-004-4	.LIGHT ASSY, COCKPIT (REPLACES 15-0149-1) . . . . . (REFERENCE DESIGNATOR DS6)	1		

(1) INDEX NUMBER	(2) PART NUMBER	(3) ITEM NAME	(4) UNIT PER ASSY	(5) A V A I L	(6) U O C						
		<p><b>FIGURE: 99-35. Night flying kit (S/N 4 thru 660, 672 thru 715) (Cont'd)</b></p> <p>.BRACKET . . . . . 1</p> <p>.CABLE ASSY . . . . . 1</p> <p>..CONNECTOR (REFERENCE DESIGNATOR J24) . . . . . 1</p> <p>.CABLE ASSY . . . . . 1</p> <p>..SWITCH (REFERENCE DESIGNATOR S18) . . . . . 1</p> <p style="text-align: center;">USABLE ON CODES</p> <table style="margin-left: auto; margin-right: auto;"> <tr> <td style="text-align: left;">CODE</td> <td style="text-align: left;">MODEL</td> <td style="text-align: left;">SERIAL NUMBER</td> </tr> <tr> <td style="text-align: left;">A</td> <td style="text-align: left;">206A</td> <td></td> </tr> </table> <p>1) UNLESS A USABLE ON PART NUMBER IS LISTED IN THE ITEM NAME COLUMN; NO CODE INDICATES THE PART APPLIES TO ALL SERIAL NUMBERS.</p> <p>2) IF THE SERIAL NUMBER IS BLANK THE PART APPLIES TO ALL SERIAL NUMBERS FOR THAT MODEL.</p>	CODE	MODEL	SERIAL NUMBER	A	206A				
CODE	MODEL	SERIAL NUMBER									
A	206A										
87	206-075-310-001	.BRACKET . . . . .	1								
88	206-075-304-031	.CABLE ASSY . . . . .	1								
89	MS3114F12-3S	..CONNECTOR (REFERENCE DESIGNATOR J24) . . . . .	1								
90	206-075-304-033	.CABLE ASSY . . . . .	1								
91	13AT2	..SWITCH (REFERENCE DESIGNATOR S18) . . . . .	1								

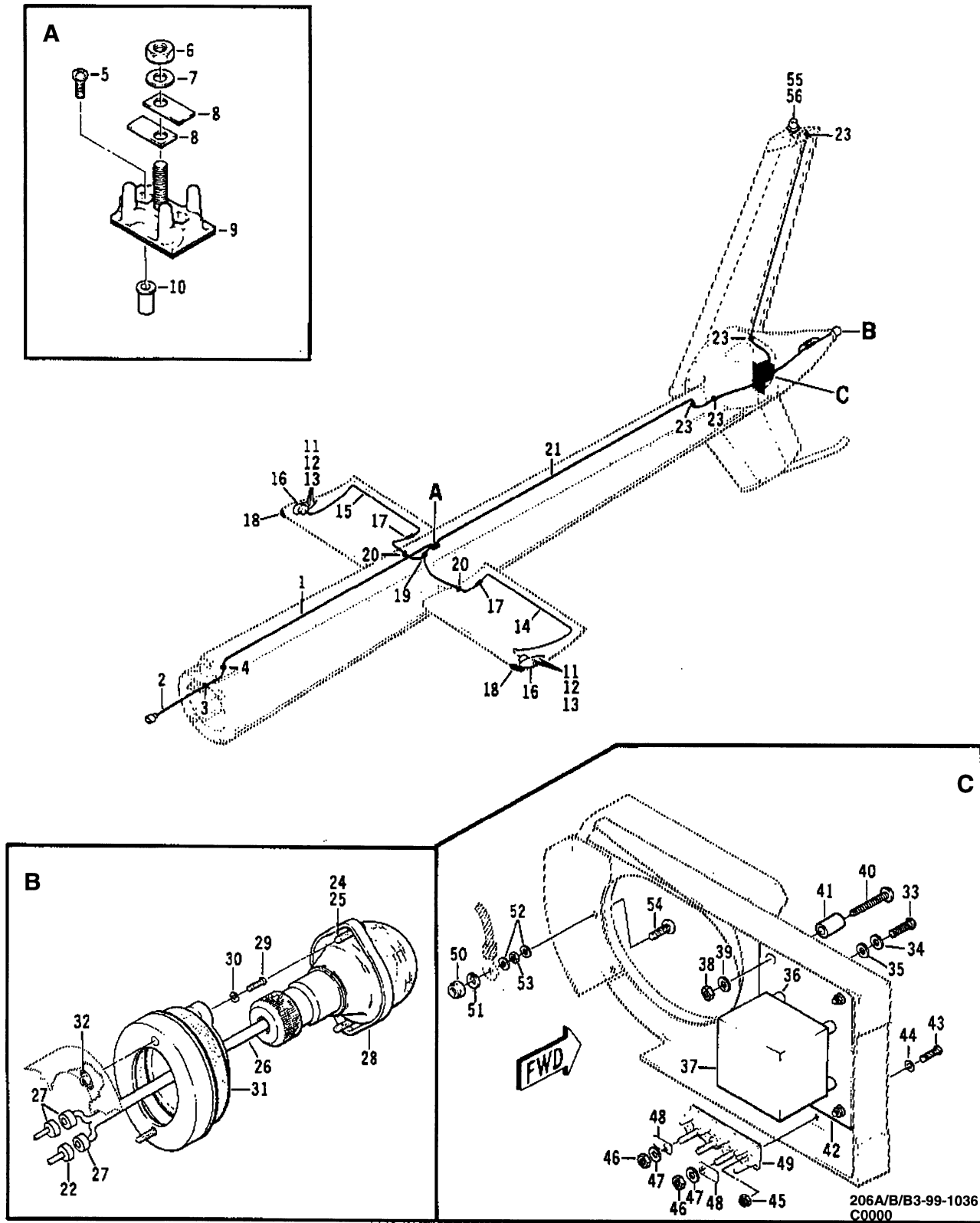

Figure 99-36. Night flying kit (S/N 4 thru 660, 672 thru 715)



(1) INDEX NUMBER	(2) PART NUMBER	(3) ITEM NAME	(4) UNIT PER ASSY	(5) A V A I L	(6) U O C
		<b>FIGURE: 99-36. Night flying kit (S/N 4 thru 660, 672 thru 715)</b>			
	206-706-303-007	NIGHT FLYING KIT (SEE FIG. 35 FOR BALANCE OF . . . . . BREAKDOWN)	REF		
1	206-075-304-001	.CABLE ASSY, ANTI-COLLISION LIGHT . . . . .	1		
2	MS3116F12-3P	..CONNECTOR (REFERENCE DESIGNATOR P24) . . . . .	1		
3	MS35489-17	.GROMMET . . . . .	1		
4	MS35489-4	.GROMMET . . . . .	1		
5	NAS1190-04P8L	.SCREW . . . . .	2		
6	NAS679A06	.NUT (REPLACED BY MS21042L06) . . . . .	1		
6	MS21042L06	.NUT (REPLACES NAS679A06) . . . . .	1		
7	AN961-6	.WASHER (REPLACED BY AN961-6T) . . . . .	1		
7	AN961-6T	.WASHER (REPLACES AN961-6) . . . . .	1		
8	MS25227-1A	.STRIP (REPLACED BY MS3373-A1) . . . . .	2		
8	MS3373-A1	.STRIP (REPLACES MS25227-1A) . . . . .	2		
9	MS27212-1-1	.TERMINAL BOARD . . . . .	1		
10	NAS1329S04K60	.RIVNUT, BLIND . . . . .	2		
11	NAS1189-06P6L	.SCREW (REPLACED BY NAS1189-06P6) . . . . .	6		
11	NAS1189-06P6	.SCREW (REPLACES NAS1189-06P6L) . . . . .	6		
12	AN960D6L	.WASHER . . . . .	6		
13	NAS1329606K75	.RIVNUT, BLIND . . . . .	6		
14	206-075-304-007	.CABLE ASSY, POSITION LIGHT, LH . . . . .	1		
15	206-075-304-005	.CABLE ASSY, POSITION LIGHT, RH . . . . .	1		
16	A1285R7512-24	..LIGHT ASSY, LH (REPLACED BY AN3033-12) . . . . . (REFERENCE DESIGNATOR DS2)	1		
16	AN3033-12	..LIGHT ASSY, LH (REPLACES A1285R7512-24) . . . . . (REFERENCE DESIGNATOR DS2)	1		
16	A1285R7512-24	..LIGHT ASSY, RH (REPLACED BY AN3033-12) . . . . . (REFERENCE DESIGNATOR DS3)	1		
16	AN3033-12	..LIGHT ASSY, RH (REPLACES A1285R7512-24) . . . . . (REFERENCE DESIGNATOR DS3)	1		
17	YZ18H	..QUICK DISCONNECT . . . . . (ALTERNATE PART)	2		
17	320555	..QUICK DISCONNECT . . . . .	2		
18	206-075-370-001	.SHIELD INSTL, LH . . . . .	1		
18	206-075-370-002	.SHIELD INSTL, RH . . . . .	1		
19	MS35489-6	.GROMMET . . . . .	1		
20	MS35489-4	.GROMMET . . . . .	2		
21	206-075-304-003	.CABLE ASSY, TAIL LIGHT . . . . .	1		
22	YZ18H	..QUICK DISCONNECT . . . . . (ALTERNATE PART)	1		
22	320555	..QUICK DISCONNECT . . . . .	1		
23	MS35489-4	.GROMMET . . . . .	4		
24	AN515-4R7	.SCREW (REPLACED BY MS35206-216) . . . . .	2		
24	MS35206-216	.SCREW (REPLACES AN515-4R7) . . . . .	2		
25	MS35333-36	.WASHER . . . . .	2		
26	206-075-304-021	.CABLE ASSY . . . . .	1		
27	YZ18H	..QUICK DISCONNECT . . . . . (ALTERNATE PART)	3		
27	320555	..QUICK DISCONNECT . . . . .	3		
28	A2064-1683	..LIGHT ASSY (REFERENCE DESIGNATOR DS4) . . . . .	1		



(1) INDEX NUMBER	(2) PART NUMBER	(3) ITEM NAME	(4) UNIT PER ASSY	(5) A V A I L	(6) U O C
<b>FIGURE: 99-36. Night flying kit (S/N 4 thru 660, 672 thru 715) (Cont'd)</b>					
29	AN515-6R7	.SCREW (REPLACED BY MS35206-229) . . . . .	2		
29	MS35206-229	.SCREW (REPLACES AN515-6R7) . . . . .	2		
30	AN960PD6L	.WASHER (REPLACED BY AN960JD6L) . . . . .	2		
30	AN960JD6L	.WASHER (REPLACES AN960PD6L) . . . . .	2		
31	J12313-1	.SHOCKMOUNT . . . . .	1		
32	NAS697A06	.NUTPLATE . . . . .	2		
33	AN520-8R10	.SCREW (REPLACED BY MS35207-246) . . . . .	4		
33	MS35207-246	.SCREW (REPLACES AN520-8R10) . . . . .	4		
34	AN936A8	.WASHER (REPLACED BY MS35333-38) . . . . .	4		
34	MS35333-38	.WASHER (REPLACES AN936A8) . . . . .	4		
35	AN960PD8L	.WASHER (REPLACED BY AN960JD8L) . . . . .	4		
35	AN960JD8L	.WASHER (REPLACES AN960PD8L) . . . . .	4		
36	NAS43DD3-16	.SPACER . . . . .	4		
37	17221-1-28V	.FLASHER UNIT (REFERENCE DESIGNATOR Z6) . . . . .	1		
38	NAS679A06	.NUT (REPLACED BY MS21042L06) . . . . .	4		
38	MS21042L06	.NUT (REPLACES NAS679A06) . . . . .	4		
39	AN960PD6L	.WASHER (REPLACED BY AN960JD6L) . . . . .	4		
39	AN960JD6L	.WASHER (REPLACES AN960PD6L) . . . . .	4		
40	AN507-632R10	.SCREW (REPLACED BY MS24693S29) . . . . .	4		
40	MS24693S29	.SCREW (REPLACES AN507-632R10) . . . . .	4		
41	NAS43DD1-8	.SPACER . . . . .	4		
42	206-075-368-001	.MOUNTING BOARD . . . . .	1		
43	NAS679A04	.NUT (REPLACED BY MS21042L04) . . . . .	2		
43	MS21042L04	.NUT (REPLACES NAS679A04) . . . . .	2		
44	AN960PD4L	.WASHER (REPLACED BY AN960JD4L) . . . . .	2		
44	AN960JD4L	.WASHER (REPLACES AN960PD4L) . . . . .	2		
45	AN515-4R8	.SCREW (REPLACED BY MS35206-217) . . . . .	2		
45	MS35206-217	.SCREW (REPLACES AN515-4R8) . . . . .	2		
46	NAS679A06	.NUT (REPLACED BY MS21042L06) . . . . .	3		
46	MS21042L06	.NUT (REPLACES NAS679A06) . . . . .	3		
47	AN961-6	.WASHER (REPLACED BY AN961-6T) . . . . .	3		
47	AN961-6T	.WASHER (REPLACES AN961-6) . . . . .	3		
48	MS25227-1A	.STRIP (REPLACED BY MS3373-A1) . . . . .	2		
48	MS3373-A1	.STRIP (REPLACES MS25227-1A) . . . . .	2		
49	MS27212-1-3	.TERMINAL BOARD (REFERENCE DESIGNATOR TB9) . . . . .	1		
50	MS20341-10	.NUT (REPLACED BY MS35650-305T) . . . . .	1		
50	MS35650-305T	.NUT (REPLACES MS20341-10) . . . . .	1		
51	AN936A10	.WASHER (REPLACED BY MS35333-39) . . . . .	1		
51	MS35333-39	.WASHER (REPLACES AN936A10) . . . . .	1		
52	AN960D10L	.WASHER . . . . .	2		
53	NAS679A3	.NUT (REPLACED BY MS21042L3) . . . . .	1		
53	MS21042L3	.NUT (REPLACES NAS679A3) . . . . .	1		
54	AN520-10R14	.SCREW (REPLACED BY MS35207-266) . . . . .	1		
54	MS35207-266	.SCREW (REPLACES AN520-10R14) . . . . .	1		
55	AN515-6R6	.SCREW (REPLACED BY MS35206-228) . . . . .	4		
55	MS35206-228	.SCREW (REPLACES AN515-6R6) . . . . .	4		
56	206-075-369-001	.LIGHT ASSY (REFERENCE DESIGNATOR DS5) . . . . .	1		

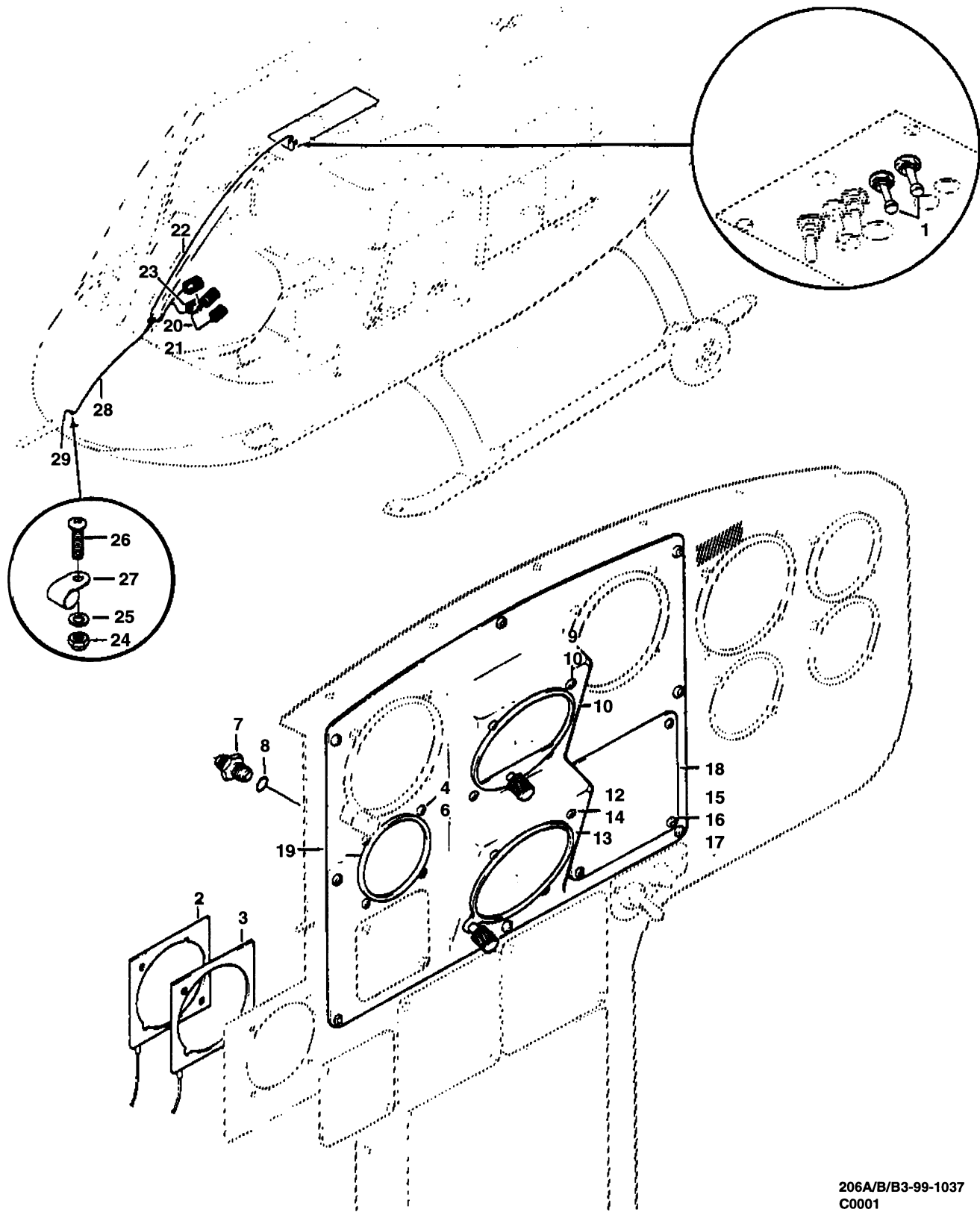

206A/B/B3-99-1037  
C0001

Figure 99-37. Blind flying kit (S/N 4 thru 660, 672 thru 715)

(1) INDEX NUMBER	(2) PART NUMBER	(3) ITEM NAME	(4) UNIT PER ASSY	(5) A V A I L	(6) U O C
		<b>FIGURE: 99-37. Blind flying kit (S/N 4 thru 660, 672 thru 715)</b>			
1	206-706-312-001 MS24509-5	BLIND FLYING KIT . . . . .	1		A
1	MS24509-A-5	.CIRCUIT BREAKER (REPLACED BY MS24509-A-5) . . . . . (REFERENCE DESIGNATOR CB5)	2		
1	MS24509-A-5	.CIRCUIT BREAKER (REPLACES MS24509-5) . . . . . (REFERENCE DESIGNATOR CB5)	2		
2	206-075-335-001	.CIRCUIT BOARD ASSY . . . . .	1		
3	206-075-335-003	.CIRCUIT BOARD ASSY . . . . .	1		
4	MS35214-29	.SCREW . . . . .	4		
5	206-070-278-001	.INDICATOR (RATE OF CLIMB) . . . . .	1		
6	NAS487-21	.NUT (REPLACED BY MS33737-16) . . . . .	4		
6	MS33737-16	.NUT (REPLACES NAS487-21) . . . . .	4		
7	AN815-4D	.UNION . . . . .	1		
8	MS29512-04	.PACKING, PREFORMED . . . . .	1		
9	MS35214-29	.SCREW . . . . .	4		
10	35140-05280	.INDICATOR (ATTITUDE GYRO) . . . . .	1		
11	NAS487-21	.NUT (REPLACED BY MS33737-16) . . . . .	4		
11	MS33737-16	.NUT (REPLACES NAS487-21) . . . . .	4		
12	MS35214-29	.SCREW . . . . .	3		
13	34770-0128	.INDICATOR (DIRECTIONAL GYRO) . . . . .	1		
14	NAS487-21	.NUT (REPLACED BY MS33737-16) . . . . .	3		
14	MS33737-16	.NUT (REPLACES NAS487-21) . . . . .	3		
15	NAS679A06	.NUT (REPLACED BY MS21042L06) . . . . .	4		
15	MS21042L06	.NUT (REPLACES NAS679A06) . . . . .	4		
16	AN960PD6L	.WASHER (REPLACED BY AN960JD6L) . . . . .	4		
16	AN960JD6L	.WASHER (REPLACES AN960PD6L) . . . . .	4		
17	MS35206-228	.SCREW . . . . .	4		
18	204-070-474-001	.COVER PLATE . . . . .	1		
19	206-070-281-057	.PANEL . . . . .	1		
20	206-075-348-001	.TUBE ASSY . . . . .	1		
21	MS29512-04	.PACKING, PREFORMED . . . . .	1		
22	206-075-305-013	.CABLE ASSY . . . . .	1		
23	126-215	.CONNECTOR (REFERENCE DESIGNATOR P39, P40) . . . . .	2		
24	NAS679A3	.NUT (REPLACED BY MS21042L3) . . . . .	1		
24	MS21042L3	.NUT (REPLACES NAS679A3) . . . . .	1		
25	AN960PD10L	.WASHER (REPLACED BY AN960JD10L) . . . . .	1		
25	AN960JD10L	.WASHER (REPLACES AN960PD10L) . . . . .	1		
26	AN520-10R8	.SCREW (REPLACED BY MS35207-263) . . . . .	1		
26	MS35207-263	.SCREW (REPLACES AN520-10R8) . . . . .	1		
27	MS25281-R3	.CLAMP . . . . .	1		
28	206-075-305-001	.CABLE ASSY . . . . .	1		



(1) INDEX NUMBER	(2) PART NUMBER	(3) ITEM NAME	(4) UNIT PER ASSY	(5) A V A I L	(6) U O C						
		<p><b>FIGURE: 99-37. Blind flying kit (S/N 4 thru 660, 672 thru 715) (Cont'd)</b></p> <p style="text-align: center;">USABLE ON CODES</p> <table border="0" style="margin-left: auto; margin-right: auto;"> <tr> <td style="padding-right: 20px;">CODE</td> <td style="padding-right: 20px;">MODEL</td> <td>SERIAL NUMBER</td> </tr> <tr> <td>A</td> <td>206A</td> <td></td> </tr> </table> <p>1) UNLESS A USABLE ON PART NUMBER IS LISTED IN THE ITEM NAME COLUMN; NO CODE INDICATES THE PART APPLIES TO ALL SERIAL NUMBERS.</p> <p>2) IF THE SERIAL NUMBER IS BLANK THE PART APPLIES TO ALL SERIAL NUMBERS FOR THAT MODEL.</p>	CODE	MODEL	SERIAL NUMBER	A	206A				
CODE	MODEL	SERIAL NUMBER									
A	206A										

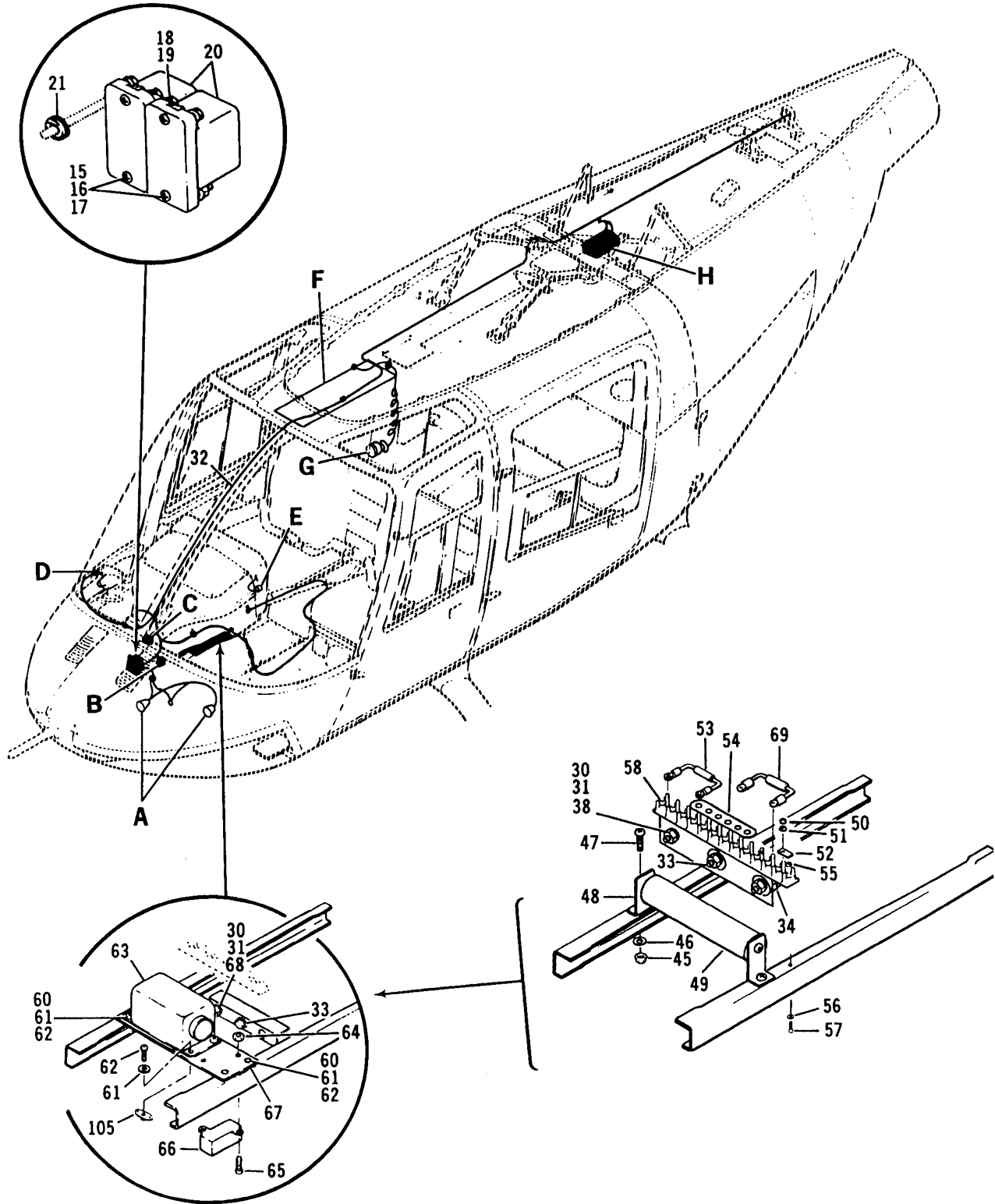

206A/B/B3-99-1038-1  
C0000

Figure 99-38. Electrical installation, night flying (Sheet 1 of 2)



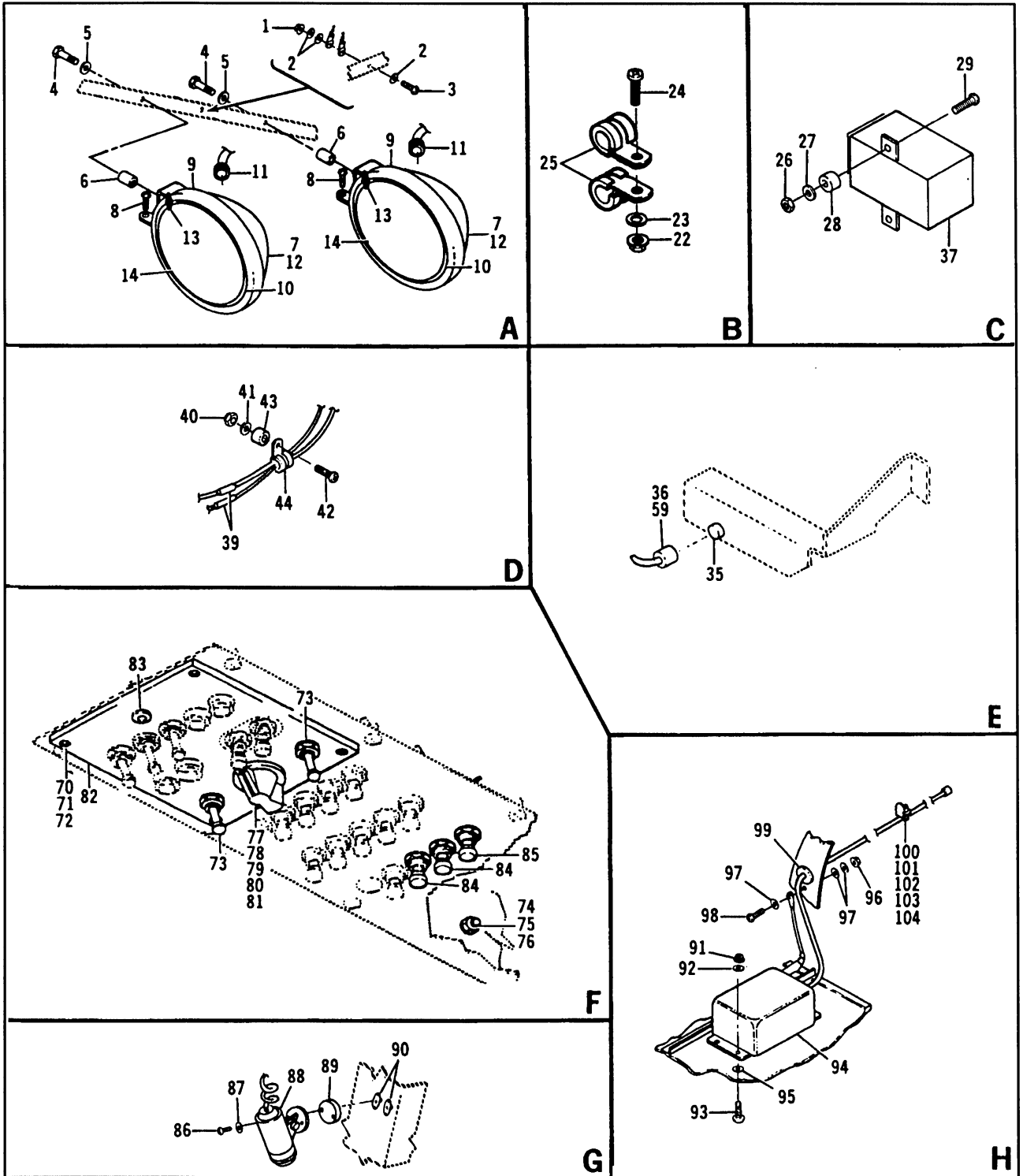

206A/B/B3-99-1038-2  
C0000

Figure 99-38. Electrical installation, night flying (Sheet 2)

(1) INDEX NUMBER	(2) PART NUMBER	(3) ITEM NAME	(4) UNIT PER ASSY	(5) A V A I L	(6) U O C
		<b>FIGURE: 99-38. Electrical installation, night flying</b>			
	206-706-340-001	ELECTRICAL INSTL, NIGHT FLYING (SEE FIG. 38A FOR . . BALANCE OF BREAKDOWN)	1		
	206-706-340-007	ELECTRICAL INSTL, NIGHT FLYING (SEE FIG. 38A FOR . . BALANCE OF BREAKDOWN)	1		
	206-706-340-101	ELECTRICAL INSTL, NIGHT FLYING (SEE FIG. 38A FOR . . BALANCE OF BREAKDOWN)	1		
	206-706-340-113	ELECTRICAL INSTL, NIGHT FLYING (SEE FIG. 38A FOR . . BALANCE OF BREAKDOWN)	1		
	206-706-340-109	ELECTRICAL INSTL, NIGHT FLYING (SEE FIG. 38A FOR . . BALANCE OF BREAKDOWN)	1		
	206-706-340-115	ELECTRICAL INSTL, NIGHT FLYING (SEE FIG. 38A FOR . . BALANCE OF BREAKDOWN)	1		
	206-706-340-119	ELECTRICAL INSTL, NIGHT FLYING (SEE FIG. 38A FOR . . BALANCE OF BREAKDOWN)	1		
1	MS21042L3	.NUT (USBL ON 206-706-340-001, -007, -101, -113, . . -109 AND -115)	1	1	
2	AN960PD10L	.WASHER (REPLACED BY AN960JD10L) (USBL ON . . . . . 206-706-340-001, -007, -101, -113, -109 AND -115)	3		
2	AN960JD10L	.WASHER (REPLACES AN960PD10L) (REPLACED BY . . . . . NAS1149D0332J) (USBL ON 206-706-340-001, -007, -101, -113, -109 AND -115)	3		
2	NAS1149D0332J	.WASHER (REPLACES AN960JD10L) (USBL ON . . . . . 206-706-340-001, -007, -101, -113, -109 AND -115)	3		
2	AN960D10L	.WASHER (REPLACED BY NAS1149D0316H) (USBL ON . . . . . 206-706-340-119)	3	0	
2	NAS1149D0316H	.WASHER (REPLACES AN960D10L) (USBL ON . . . . . 206-706-340-119)	3		
3	MS35207-261	.SCREW (USBL ON 206-706-340-001, -007, -101, . . . . . -113, -109 AND -115)	1	1	
3	MS35207-263	.SCREW (USBL ON 206-706-340-119) . . . . .	1	1	
4	AN4-12A	.BOLT . . . . .	2	1	
5	AN960PD416L	.WASHER (REPLACED BY AN960JD416L) . . . . .	2		
5	AN960JD416L	.WASHER (REPLACES AN960PD416L) (REPLACED BY . . . . . NAS1149D0416J)	2	1	
5	NAS1149D0416J	.WASHER (REPLACES AN960JD416L) . . . . .	2	1	
6	NAS43DD4-46	.SPACER . . . . .	2	1	
7	206-075-303-001	.LIGHT ASSY, LANDING (REFERENCE DESIGNATOR DS7, . . DS8)	2	1	
8	MS35206-233	. . SCREW . . . . .	1	1	
9	B4209	. . RETAINER . . . . .	1	1	
10	A4212-1	. . GASKET (REPLACED BY 51-0078-1) . . . . .	1	0	
10	51-0078-1	. . GASKET (REPLACES A4212-1) . . . . .	1	1	
11	MS35489-35	. . GROMMET . . . . .	1	1	
12	206-075-303-005	. . CANOPY ASSY . . . . .	1		
13	NAS697A4	. . NUTPLATE (REPLACED BY MS21069L4) . . . . .	2		
13	MS21069L4	. . NUTPLATE (REPLACES NAS697A4) . . . . .	2	1	
14	4596	. . LAMP . . . . .	1	1	
15	MS21042L3	.NUT . . . . .	4	1	

(1) INDEX NUMBER	(2) PART NUMBER	(3) ITEM NAME	(4) UNIT PER ASSY	(5) A V A I L	(6) U O C
		<b>FIGURE: 99-38. Electrical installation, night flying (Cont'd)</b>			
16	AN960PD10L	.WASHER (REPLACED BY AN960JD10L) . . . . .	4		
16	AN960JD10L	.WASHER (REPLACES AN960PD10L) (REPLACED BY . . . . . NAS1149D0332J)	4		
16	NAS1149D0332J	.WASHER (REPLACES AN960JD10L) . . . . .	4		
17	MS35207-264	.SCREW . . . . .	4	1	
18	MS25226-2-2	.LINK (K8-X2 TO K20-X1) . . . . .	1	1	
19	30-214-1	.DIODE ASSY (USBL ON 206-706-340-109, -115 AND . . . -119) (REFERENCE DESIGNATOR CR30, CR31)	2	1	
20	AN3320-1	.RELAY (REFERENCE DESIGNATOR K8, K20) . . . . .	2	1	
21	MS35489-6	.GROMMET . . . . .	1	1	
22	MS21042L3	.NUT . . . . .	1	1	
23	AN960PD10L	.WASHER (REPLACED BY AN960JD10L) . . . . .	1		
23	AN960JD10L	.WASHER (REPLACES AN960PD10L) (REPLACED BY . . . . . NAS1149D0332J)	1		
23	NAS1149D0332J	.WASHER (REPLACES AN960JD10L) . . . . .	1		
24	MS35207-264	.SCREW . . . . .	1	1	
25	MS25281R4	.CLAMP (REPLACED BY MS25281-R4) . . . . .	2	0	
25	MS25281-R4	.CLAMP (REPLACES MS25281R4) . . . . .	2	1	
26	MS21042L06	.NUT . . . . .	2	1	
27	AN960JD6L	.WASHER (REPLACED BY NAS1149DN616J) . . . . .	2	1	
27	NAS1149DN616J	.WASHER (REPLACES AN960JD6L) . . . . .	2	1	
28	NAS43DD1-8	.SPACER . . . . .	2		
29	MS35206-229	.SCREW . . . . .	2	1	
30	AN316-4R	.NUT . . . . .	1	1	
31	MS35333-40	.WASHER . . . . .	1	1	
32	206-075-184-001	.CABLE ASSY (USBL ON 206-706-340-001) . . . . .	1		
32	206-075-184-003	.CABLE ASSY (USBL ON 206-706-340-001 AND -007) . . . (REPLACED BY 206-075-184-005)	1		
32	206-075-184-005	.CABLE ASSY (USBL ON 206-706-340-001 AND -007) . . . (REPLACES 206-075-184-003)	1	6	
32	206-075-184-101	.CABLE ASSY (USBL ON 206-706-340-101) . . . . .	1		
32	206-075-184-107	.CABLE ASSY (USBL ON 206-706-340-113) . . . . .	1		
32	206-075-184-105	.CABLE ASSY (USBL ON 206-706-340-109) . . . . .	1		
32	206-075-184-109	.CABLE ASSY (USBL ON 206-706-340-115) . . . . .	1	6	
32	206-075-184-111	.CABLE ASSY (USBL ON 206-706-340-119) . . . . .	1	6	
33	130-007-1	.TRANSISTOR (REFERENCE DESIGNATOR Q1) . . . . .	1	1	
34	130-007-1	.TRANSISTOR (USBL ON 206-706-340-001, -007, . . . . . -101 AND -113) (REFERENCE DESIGNATOR Q2)	1	1	
35	3505F	.CONNECTOR (USBL ON 206-706-340-001, -007, . . . . . -101, -113 AND -109) (REFERENCE DESIGNATOR J189)	13	1	
36	MS27473T10B5S	.CONNECTOR (USBL ON 206-706-340-109, -115 AND . . . -119) (REFERENCE DESIGNATOR J189)	1	1	
37	90HB3N-4-A-2K	.RELAY (REFERENCE DESIGNATOR K24) . . . . .	1	1	
38	1N4553B	.DIODE (USBL ON 206-706-340-001, -007, -101 AND . . . -113) (REFERENCE DESIGNATOR VR4)	1	1	
39	YZ18H	.QUICK DISCONNECT . . . . .	2	0	
40	NAS1022D3	.NUT (REPLACED BY MS21083D3) . . . . .	1		
40	MS21083D3	.NUT (REPLACES NAS1022D3) . . . . .	1	1	
41	AN960PD10L	.WASHER (REPLACED BY AN960JD10L) . . . . .	1		

(1) INDEX NUMBER	(2) PART NUMBER	(3) ITEM NAME	(4) UNIT PER ASSY	(5) A V A I L	(6) U O C
		<b>FIGURE: 99-38. Electrical installation, night flying (Cont'd)</b>			
41	AN960JD10L	.WASHER (REPLACES AN960PD10L) (REPLACED BY . . . . . NAS1149D0332J)	1		
41	NAS1149D0332J	.WASHER (REPLACES AN960JD10L) . . . . .	1		
42	MS35219-56	.SCREW . . . . .	1	1	
43	NAS43DD3-12	.SPACER . . . . .	1		
44	MS25281R2	.CLAMP (REPLACED BY MS25281-R2) . . . . .	1	1	
44	MS25281-R2	.CLAMP (REPLACES MS25281R2) . . . . .	1	1	
45	MS21042L3	.NUT (USBL ON 206-706-340-001, -007, -101 AND . . . . . -113)	2	1	
46	AN960JD10L	.WASHER (REPLACED BY NAS1149D0332J) (USBL ON . . . . . 206-706-340-001, -007, -101 AND -113)	2		
46	NAS1149D0332J	.WASHER (REPLACES AN960JD10L) (USBL ON . . . . . 206-706-340-001, -007, -101 AND -113)	2		
47	MS35207-261	.SCREW (USBL ON 206-706-340-001, -007, -101 AND . . . . . -113)	2	1	
48	MS75009-37	.BRACKET ASSY (USBL ON 206-706-340-001, -007, . . . . . -101 AND -113)	1	1	
49	RW37V6R8	.RESISTOR (USBL ON 206-706-340-001, -007, -101 . . . . . AND -113) (REFERENCE DESIGNATOR R51)	1	1	
50	MS21043-06	.NUT . . . . .	12	1	
51	AN960C6L	.WASHER (REPLACED BY NAS1149CN616R) . . . . .	12	1	
51	NAS1149CN616R	.WASHER (REPLACES AN960C6L) . . . . .	12		
52	MS3373A1	.STRIP (REPLACED BY MS3373-A1) . . . . .	2		
52	MS3373-A1	.STRIP (REPLACES MS3373A1) . . . . .	2	1	
53	110-054G301	.RESISTOR (REFERENCE DESIGNATOR R35) . . . . .	1	1	
54	MS25226-2-6	.LINK . . . . .	1	1	
55	NAS679A04	.NUT (REPLACED BY MS21042L04) . . . . .	2	1	
55	MS21042L04	.NUT (REPLACES NAS679A04) . . . . .	2	1	
56	AN960PD4L	.WASHER (REPLACED BY AN960JD4L) . . . . .	2		
56	AN960JD4L	.WASHER (REPLACES AN960PD4L) (REPLACED BY . . . . . NAS1149DN416J)	2	1	
56	NAS1149DN416J	.WASHER (REPLACES AN960JD4L) . . . . .	2	1	
57	MS35206-215	.SCREW . . . . .	2	1	
58	MS27212-1-12	.TERMINAL BOARD (REFERENCE DESIGNATOR TB6) . . . . .	1	1	
59	3502	.PLUG (REFERENCE DESIGNATOR P189) . . . . .	11	1	
60	MS21042L3	.NUT (USBL ON 206-706-340-109, -115 AND -119) . . . . .	4	1	
61	AN960PD10L	.WASHER (REPLACED BY AN960JD10L) (USBL ON . . . . . 206-706-340-109, -115 AND -119)	6		
61	AN960JD10L	.WASHER (REPLACES AN960PD10L) (REPLACED BY . . . . . NAS1149D0332J) (USBL ON 206-706-340-109, -115 AND -119)	6		
61	NAS1149D0332J	.WASHER (REPLACES AN960JD10L) (USBL ON . . . . . 206-706-340-109, -115 AND -119)	6		
62	MS27039-1-08	.SCREW (USBL ON 206-706-340-109, -115 AND -119) . . . . .	6	1	
63	222-375-012-101	.POWER SUPPLY (USBL ON 206-706-340-109, -115 AND . . . . . -119) (REFERENCE DESIGNATOR PS100)	1	1	
64	MS21042L04	.NUT (USBL ON 206-706-340-109, -115 AND -119) . . . . .	2	1	
65	MS35206-215	.SCREW (USBL ON 206-706-340-109, -115 AND -119) . . . . .	2	1	
66	RER55F10R0M	.RESISTOR (USBL ON 206-706-340-109, -115 AND . . . . . -119) (REFERENCE DESIGNATOR R51)	1	1	

(1) INDEX NUMBER	(2) PART NUMBER	(3) ITEM NAME	(4) UNIT PER ASSY	(5) A V A I L	(6) U O C
		<b>FIGURE: 99-38. Electrical installation, night flying (Cont'd)</b>			
67	206-075-743-125	.SUPPORT (USBL ON 206-706-340-109, -115 AND . . . . . -119)	1		
68	1N3308B	.DIODE (USBL ON 206-706-340-109, -115 AND -119) . . (REFERENCE DESIGNATOR VR4)	1	1	
69	110-054G151	.RESISTOR (USBL ON 206-706-340-101, -113, -109, . . -115 AND -119) (REFERENCE DESIGNATOR R61)	1	6	
70	MS21042L06	.NUT . . . . .	4	1	
71	AN960PD6L	.WASHER (REPLACED BY AN960JD6L) . . . . .	4		
71	AN960JD6L	.WASHER (REPLACES AN960PD6L) (REPLACED BY . . . . . NAS1149DN616J)	4	1	
71	NAS1149DN616J	.WASHER (REPLACES AN960JD6L) . . . . .	4	1	
72	MS35206-231	.SCREW . . . . .	4	1	
73	MS24509-5	.CIRCUIT BREAKER (REPLACED BY MS24509-A-5) . . . . . (REFERENCE DESIGNATOR 8CB3, 8CB4)	2	0	
73	MS24509-A-5	.CIRCUIT BREAKER (REPLACES MS24509-5) . . . . . (REFERENCE DESIGNATOR 8CB3, 8CB4)	2		
74	MS21042L3	.NUT . . . . .	1	1	
75	AN960D10L	.WASHER (REPLACED BY NAS1149D0316H) . . . . .	3	0	
75	NAS1149D0316H	.WASHER (REPLACES AN960D10L) . . . . .	3		
76	MS35207-263	.SCREW . . . . .	1	1	
77	RCR20G910JM	.RESISTOR (USBL ON 206-706-340-001 AND -007) . . . . . (REFERENCE DESIGNATOR R52) (ALTERNATE PART)	1	0	
77	RCR20G910JS	.RESISTOR (USBL ON 206-706-340-001 AND -007) . . . . . (REFERENCE DESIGNATOR R52)	1	1	
77	RCR32G820JM	.RESISTOR (REPLACED BY RCR32G820JS) (USBL ON . . . . . 206-706-340-101 AND -113) (REFERENCE DESIGNATOR R52)	1	6	
77	RCR32G820JS	.RESISTOR (REPLACES RCR32G820JM) (USBL ON . . . . . 206-706-340-101 AND -113) (REFERENCE DESIGNATOR R52)	1		
77	RCR32G102JM	.RESISTOR (USBL ON 206-706-340-101, -113, -109, . . -115 AND -119) (REFERENCE DESIGNATOR R52) (ALTERNATE PART)	1	0	
77	RCR32G102JS	.RESISTOR (USBL ON 206-706-340-101, -113, -109, . . -115 AND -119) (REFERENCE DESIGNATOR R60)	1	1	
78	RCR32G102JM	.RESISTOR (USBL ON 206-706-340-101 AND -113) . . . . . (REFERENCE DESIGNATOR R60) (ALTERNATE PART)	1	0	
78	RCR32G102JS	.RESISTOR (USBL ON 206-706-340-101 AND -113) . . . . . (REFERENCE DESIGNATOR R60)	1	1	
78	RCR32G101JM	.RESISTOR (REFERENCE DESIGNATOR R60) . . . . .	1	0	
79	MS25082-20	.NUT . . . . .	2	1	
80	MS25165-1	.KNOB . . . . .	1	1	
81	70-12911-2	.POTENTIOMETER (USBL ON 206-706-340-101 AND . . . . . -113) (REFERENCE DESIGNATOR R7)	1	1	
81	70-12911-04	.POTENTIOMETER (USBL ON 206-706-340-109, -115 . . . . . AND -119) (REFERENCE DESIGNATOR R7)	1	1	
82	206-075-558-001	.PANEL . . . . .	1	1	
83	MS90335-3	.CONNECTOR . . . . .	1	1	



(1) INDEX NUMBER	(2) PART NUMBER	(3) ITEM NAME	(4) UNIT PER ASSY	(5) A V A I L	(6) U O C
		<b>FIGURE: 99-38. Electrical installation, night flying (Cont'd)</b>			
84	MS22073-5	.CIRCUIT BREAKER (REFERENCE DESIGNATOR 8CB1, . . . . 8CB5)	2	1	
85	MS25244-25	.CIRCUIT BREAKER (REFERENCE DESIGNATOR 8CB2) . . . .	1	1	
86	MS27039-0816	.SCREW . . . . .	2	1	
87	AN960JD8L	.WASHER (REPLACED BY NAS1149DN816J) . . . . .	2	1	
87	NAS1149DN816J	.WASHER (REPLACES AN960JD8L) . . . . .	2		
88	15-0149-1	.LIGHT ASSY, COCKPIT UTILITY (REPLACED BY . . . . . 90-004-4) (REFERENCE DESIGNATOR DS6)	1		
88	90-004-4	.LIGHT ASSY, COCKPIT UTILITY (REPLACES . . . . . 15-0149-1) (REFERENCE DESIGNATOR DS6) (ALTERNATE PART)	1	1	
88	90-004-4	.LIGHT ASSY, COCKPIT UTILITY (REFERENCE . . . . . DESIGNATOR DS6)	1	1	
89	206-075-114-001	.SPACER . . . . .	1	1	
90	MS21069L08K	.NUTPLATE . . . . .	2	1	
91	MS21042L08	.NUT . . . . .	4	1	
92	AN960PD8L	.WASHER (REPLACED BY AN960JD8L) . . . . .	4		
92	AN960JD8L	.WASHER (REPLACES AN960PD8L) (REPLACED BY . . . . . NAS1149DN816J)	4	1	
92	NAS1149DN816J	.WASHER (REPLACES AN960JD8L) . . . . .	4		
93	MS35206-243	.SCREW . . . . .	4	1	
94	A412-A-28V	.POWER SUPPLY (NOTE 1) (USBL ON 206-706-340-001 . . AND -007) (REPLACED BY A490A TS-DF) (ALTERNATE PARTS)	1		
94	A412AHS-DF-28	.POWER SUPPLY (USBL ON 206-706-340-001 AND -007) . .	1		
94	60-2751-1	.POWER SUPPLY (NOTE 1) (USBL ON 206-706-340-001 . . AND -007)	1		
94	A490A TS-DF	.POWER SUPPLY (REPLACES A412-A-28V) . . . . .	1	0	
95	AN960JD8	.WASHER (REPLACED BY NAS1149DN832J) . . . . .	4	1	
95	NAS1149DN832J	.WASHER (REPLACES AN960JD8) . . . . .	4		
96	MS21042L3	.NUT . . . . .	1	1	
97	AN960D10L	.WASHER (REPLACED BY NAS1149D0316H) . . . . .	3	0	
97	NAS1149D0316H	.WASHER (REPLACES AN960D10L) . . . . .	3		
98	MS35207-263	.SCREW . . . . .	1	1	
99	MS35489-8	.GROMMET . . . . .	1	1	
100	90-024-1	.MOUNTING BASE . . . . .	1	1	
101	MS3367-1-9	.STRAP . . . . .	1	1	
102	140-005-8-7-8	.WASHER . . . . .	1	1	
103	206-075-310-001	.BRACKET . . . . .	1		
104	MS35489-141	.GROMMET (USBL ON 206-706-340-119) . . . . .	1	1	
105	MS21059L3	.NUTPLATE (USBL ON 206-706-340-109, -115 AND . . . . -119)	2	1	
		NOTE 1: P/N 30-0504-19 LIGHT ASSY, 60-2751-1 POWER SUPPLY AND 206-031-243-003 SHIELD MAY BE USED AS AN ALTERNATE FOR P/N A408 LIGHT ASSY, A412-A-28V POWER SUPPLY H102-1 MOUNTING PLATE AND 206-031-243-001 SHIELD			





(1) INDEX NUMBER	(2) PART NUMBER	(3) ITEM NAME	(4) UNIT PER ASSY	(5) A V A I L	(6) U O C
		<b>FIGURE: 99-38A. Electrical installation, night flying</b>			
	206-706-340-001	ELECTRICAL INSTL, NIGHT FLYING (SEE FIG. 38 FOR . . . BALANCE OF BREAKDOWN)	1		
	206-706-340-007	ELECTRICAL INSTL, NIGHT FLYING (SEE FIG. 38 FOR . . . BALANCE OF BREAKDOWN)	1		
	206-706-340-101	ELECTRICAL INSTL, NIGHT FLYING (SEE FIG. 38 FOR . . . BALANCE OF BREAKDOWN)	1		
	206-706-340-113	ELECTRICAL INSTL, NIGHT FLYING (SEE FIG. 38 FOR . . . BALANCE OF BREAKDOWN)	1		
	206-706-340-109	ELECTRICAL INSTL, NIGHT FLYING (SEE FIG. 38 FOR . . . BALANCE OF BREAKDOWN)	1		
	206-706-340-115	ELECTRICAL INSTL, NIGHT FLYING (SEE FIG. 38 FOR . . . BALANCE OF BREAKDOWN)	1		
	206-706-340-119	ELECTRICAL INSTL, NIGHT FLYING (SEE FIG. 38 FOR . . . BALANCE OF BREAKDOWN)	1		
1	MS21042L3	.NUT . . . . .	1	1	
2	140-009B13T24	.WASHER . . . . .	1	1	
3	MS35650-302	.NUT . . . . .	1	1	
4	MS35333-39	.WASHER . . . . .	1	1	
5	MS35207-266	.SCREW . . . . .	1	1	
6	MS35489-8	.GROMMET . . . . .	1	1	
7	MS35489-6	.GROMMET, LANDING . . . . .	3	1	
8	MS3367-1-9	.STRAP . . . . .	18	1	
9	140-005-8-7-8	.WASHER . . . . .	18	1	
10	90-024-1	.MOUNTING BASE . . . . .	18	1	
11	206-075-304-003	..CABLE ASSY . . . . .	1	1	
12	YZ18H	..QUICK DISCONNECT (REPLACED BY 320555) . . . . .	1	0	
12	320555	..QUICK DISCONNECT (REPLACES YZ18H) . . . . .	1	1	
13	MS35206-217	.SCREW . . . . .	2	1	
14	MS35333-36	.WASHER . . . . .	2	1	
15	NAS43DD0-10	.SPACER . . . . .	2		
16	206-075-304-023	.CABLE ASSY . . . . .	1	1	
17	A2064-1683	..LIGHT ASSY . . . . .	1	0	
18	A4513-1	..LENS . . . . .	1	1	
19	MS35478-1683	..LAMP . . . . .	1	1	
20	YZ18H	..QUICK DISCONNECT (REPLACED BY 320555) . . . . .	3	0	
20	320555	..QUICK DISCONNECT (REPLACES YZ18H) . . . . .	3	1	
21	MS35206-229	.SCREW . . . . .	2	1	
22	AN960PD6L	.WASHER (REPLACED BY AN960JD6L) . . . . .	2		
22	AN960JD6L	.WASHER (REPLACES AN960PD6L) (REPLACED BY . . . . . NAS1149DN616J)	2	1	
22	NAS1149DN616J	.WASHER (REPLACES AN960JD6L) . . . . .	2	1	
23	MS21069L06	.NUTPLATE . . . . .	2	1	
24	J12313-1	.SHOCKMOUNT . . . . .	1	0	
		(ALTERNATE PART)			
24	23589-1	.TAIL LIGHT MOUNT . . . . .	1	0	
25	MS35486-6	.GROMMET (USBL ON 206-706-340-001 AND -007) . . . . .	1		
25	MS35489-35	.GROMMET (USBL ON 206-706-340-101, -113, -109, . . . -115 AND -119)	1	1	
26	MS35486-6	.GROMMET . . . . .	1		
27	206-706-340-005	.BUMPER . . . . .	4	1	

(1) INDEX NUMBER	(2) PART NUMBER	(3) ITEM NAME	(4) UNIT PER ASSY	(5) A V A I L	(6) U O C
<b>FIGURE: 99-38A. Electrical installation, night flying (Cont'd)</b>					
28	MS35207-261	.SCREW . . . . .	1	1	
29	AN96010L	.WASHER . . . . .	1		
30	206-075-414-011	.CABLE ASSY (REPLACED BY 206-075-744-135) . . . . .	1	0	
30	206-075-744-135	.CABLE ASSY (REPLACES 206-075-414-011) . . . . .	1	0	
31	60619-1	..CONTACT . . . . .	3	1	
32	60620-1	..CONTACT . . . . .	4	1	
33	1-480303-0	..CONNECTOR . . . . .	1	1	
34	1-480426-0	..CONNECTOR . . . . .	1	1	
35	A408	.LIGHT, STROBE (NOTE 1) (REPLACED BY A470) (USBL . . ON 206-706-340-001 AND -007)	1		
35	A470	.LIGHT, STROBE (NOTE 1) (REPLACES A408) (USBL ON . . 206-706-340-001 AND -007)	1	1	
35	A470DR	.LIGHT, STROBE (USBL ON 206-706-340-101, -113, . . . -109, -115 AND -119) (REPLACED BY 01-0770019-21)	1		
35	01-0770019-21	.LIGHT, STROBE (USBL ON 206-706-340-101, -113, . . . -109, -115 AND -119) (REPLACES A470DR)	1	1	
36	A409	..RING ASSY (REPLACED BY NAS1354DSTS09D) (USBL . . . ON A408, A470 AND A470DR)	1	1	
36	NAS1354DSTS09D	..RING ASSY (REPLACES A409) (USBL ON A408, A470 . . . AND A470DR)	1		
36	19-230025-000	..RING ASSY (USBL ON 01-0770019-21) . . . . .	1	1	
37	A402R	..LENS (RED) (USBL ON A408, A470 AND A470DR) . . . . .	1	1	
37	A402W	..LENS (WHITE) (USBL ON A408, A470 AND A470DR) . . . . .	1		
38	68-2170504R50	..LENS ASSY (RED) (USBL ON 01-0770019-21) . . . . .	1		
39	A406	..FLASH TUBE (USBL ON A408) (REPLACED BY A469A) . . . . .	1		
39	A469A	..FLASH TUBE (USBL ON A408, A470 AND A470DR) . . . . . (REPLACES A406)	1	1	
39	01-0770044-02	..FLASH TUBE ASSY (USBL ON 01-0770019-21) . . . . .	1		
40	A418	..GASKET (USBL ON A408) (REPLACED BY A467) . . . . .	1		
40	A467	..GASKET (USBL ON A408, A470 AND A470DR) . . . . . (REPLACES A418)	1	1	
40	38-0250429-00	..GASKET (USBL ON 01-070019-21) . . . . .	1		
41	A432	.BASE AND TUBE SOCKET (USBL ON A408) . . . . .	1		
42	H102-1	.MOUNTING PLATE (NOTE 1) . . . . . (ALTERNATE PART)	1	0	
42	H102-S	.MOUNTING PLATE . . . . .	1	1	
43	206-031-243-001	.GLARESHIELD (NOTE 1) . . . . .	1	1	
44	MS21043-06	.NUT . . . . .	1	1	
45	AN960C6L	.WASHER (REPLACED BY NAS1149CN616R) . . . . .	1	1	
45	NAS1149CN616R	.WASHER (REPLACES AN960C6L) . . . . .	1		
46	MS3373C1	.STRIP . . . . .	1		
47	NAS1329S04K60	.RIVNUT, BLIND . . . . .	2	1	
48	NAS1190-04P8L	.SCREW . . . . .	1		
49	MS27212-1-1	.TERMINAL BOARD . . . . .	1	1	
50	MS35489-6	.GROMMET . . . . .	1	1	
51	MS35489-62	.GROMMET . . . . .	2	1	
52	MS3367-1-9	.STRAP . . . . .	4	1	
53	140-005-8-7-8	.WASHER . . . . .	4	1	
54	90-024-1	.MOUNTING BASE . . . . .	4	1	

(1) INDEX NUMBER	(2) PART NUMBER	(3) ITEM NAME	(4) UNIT PER ASSY	(5) A V A I L	(6) U O C
		<b>FIGURE: 99-38A. Electrical installation, night flying (Cont'd)</b>			
55	NAS1329S06K75	.RIVNUT, BLIND . . . . .	6	1	
56	NAS1189-06P6	.SCREW . . . . .	6	1	
57	206-075-304-007	.CABLE ASSY, LH (USBL ON 206-706-340-001, -007, . . -101, -113 AND 109)	1	1	
58	206-075-304-005	.CABLE ASSY, RH (USBL ON 206-706-340-001, -007, . . -101, -113 AND -109)	1	1	
59	YZ18H	..QUICK DISCONNECT (REPLACED BY 320555) . . . . .	1	0	
59	320555	..QUICK DISCONNECT (REPLACES YZ18H) . . . . .	1	1	
60	A1285R7512-24	..LIGHT ASSY, RED, LH (REPLACES BY AN3033-12) . . . . .	1		
60	AN3033-12	..LIGHT ASSY, RED, LH (REPLACES A1285R7512-24) . . . . .	1	1	
61	A1285G7512-24	..LIGHT ASSY, GREEN, RH (REPLACES BY AN3033-13) . . . . .	1		
61	AN3033-13	..LIGHT ASSY, GREEN, RH (REPLACES A1285G7512-24) . . . . .	1	1	
62	AN3033-12	...LIGHT ASSY, RED . . . . .	1	1	
62	AN3033-13	...LIGHT ASSY, GREEN . . . . .	1	1	
63	AN3042-1	....LIGHT LENS, RED . . . . .	1	1	
63	AN3042-2	....LIGHT LENS, GREEN . . . . .	1	1	
64	MS25309-7512	....LAMP (REPLACED BY M6363/2-2) . . . . .	1		
64	M6363/2-2	....LAMP (REPLACES MS25309-7512) . . . . .	1	1	
	206-075-370-001	.SHIELD INSTL, ANTIGLARE, LH . . . . .	1		
	206-075-370-002	.SHIELD INSTL, ANTIGLARE, RH . . . . .	1		
65	206-075-370-003	..SHIELD, LH . . . . .	1	1	
66	206-075-370-004	..SHIELD, RH . . . . .	1	1	
		NOTE 1: P/N 30-0504-19 LIGHT ASSY, 60-2751-1 POWER SUPPLY AND 206-031-243-003 SHIELD MAY BE USED AS AN ALTERNATE FOR P/N A408 LIGHT ASSY, A412-A-28V POWER SUPPLY H102-1 MOUNTING PLATE AND 206-031-243-001 SHIELD			

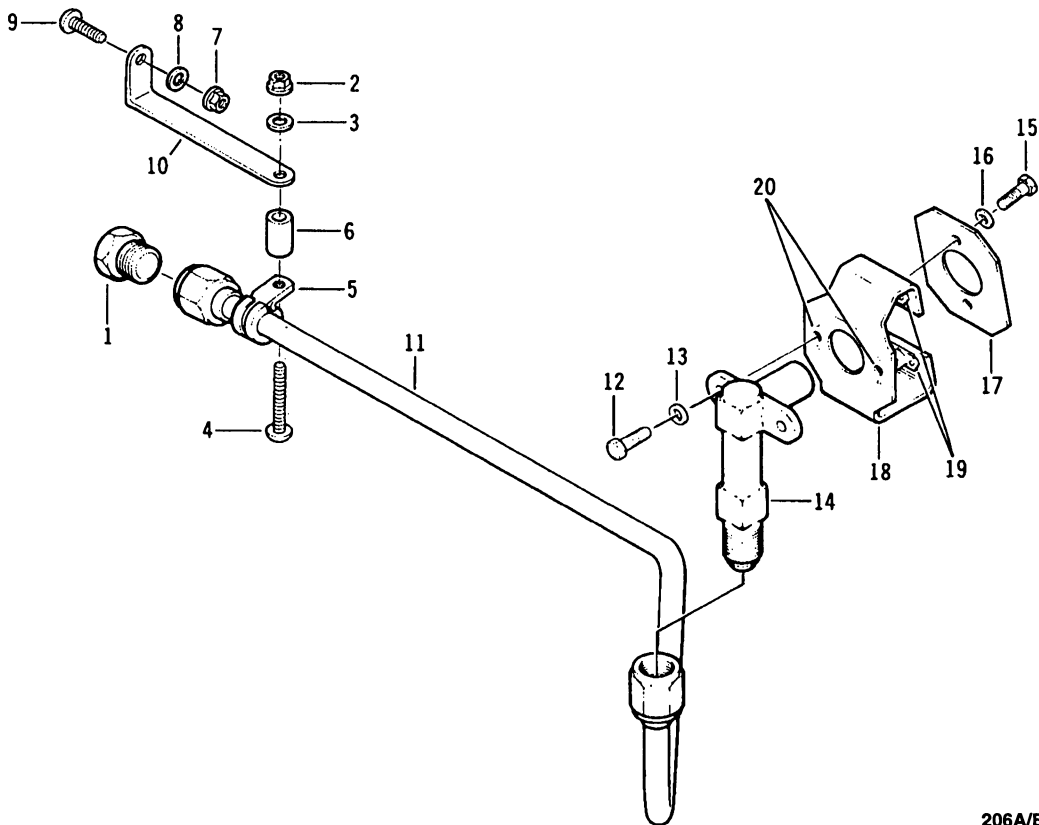
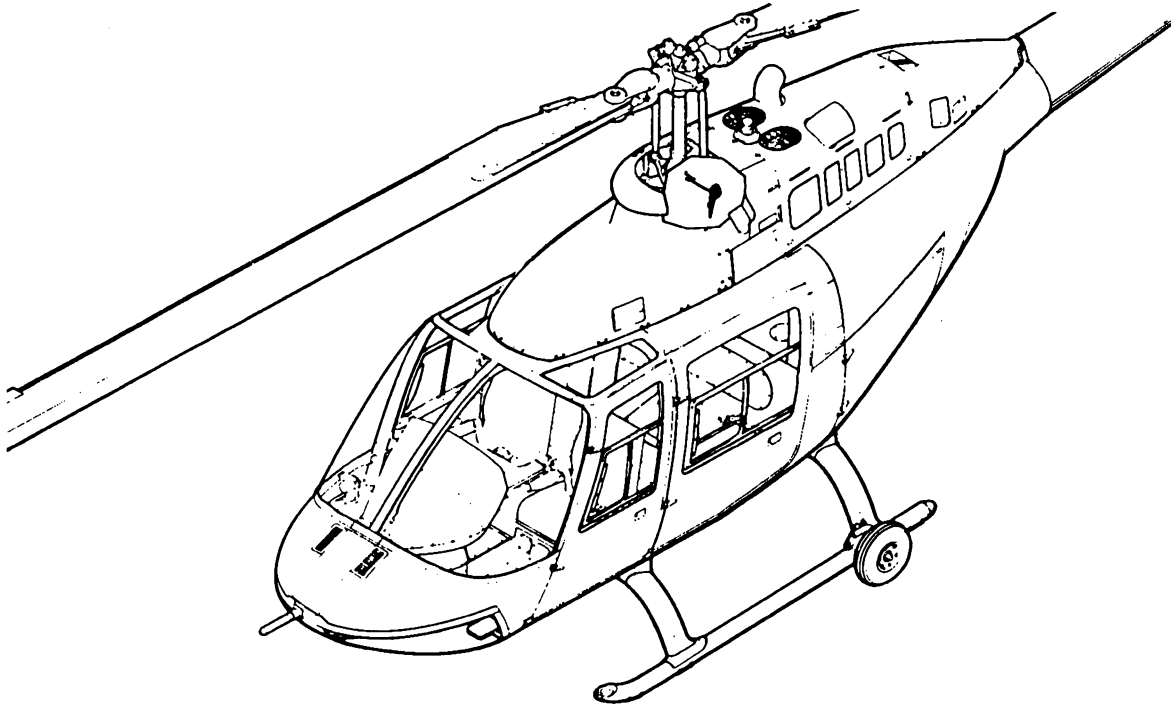

206A/B/B3-99-1039  
C0000

Figure 99-39. Compressor kit, waterwash

(1) INDEX NUMBER	(2) PART NUMBER	(3) ITEM NAME	(4) UNIT PER ASSY	(5) A V A I L	(6) U O C
		<b>FIGURE: 99-39. Compressor kit, waterwash</b>			
	206-706-204-001	COMPRESSOR KIT, WATERWASH . . . . .	1		
1	AN806D5	.PLUG (REPLACED BY AN806-D5) . . . . .	1		
1	AN806-D5	.PLUG (REPLACES AN806D5) . . . . .	1		
2	MS21042L3	.NUT . . . . .	1		
3	AN960PD10L	.WASHER (REPLACED BY AN960JD10L) . . . . .	1		
3	AN960JD10L	.WASHER (REPLACES AN960PD10L) . . . . .	1		
4	MS27039-1-16	.SCREW . . . . .	1		
5	MS21919DG5	.CLAMP (REPLACED BY MS21919WDG5) . . . . .	1		
5	MS21919WDG5	.CLAMP (REPLACES MS21919DG5) . . . . .	1		
6	NAS43DD3-32	.SPACER (REPLACED BY NAS43DD3-32N) . . . . .	1		
6	NAS43DD3-32N	.SPACER (REPLACES NAS43DD3-32) . . . . .	1		
7	MS21042L3	.NUT . . . . .	1		
8	AN960PD10L	.WASHER (REPLACED BY AN960JD10L) . . . . .	1		
8	AN960JD10L	.WASHER (REPLACES AN960PD10L) . . . . .	1		
9	MS27039-1-09	.SCREW . . . . .	1		
10	MS9592-027	.BRACKET . . . . .	1		
11	206-061-255-001	.TUBE ASSY . . . . .	1		
12	AN3H4A	.BOLT . . . . .	2		
13	AN960PD10L	.WASHER (REPLACED BY AN960JD10L) . . . . .	2		
13	AN960JD10L	.WASHER (REPLACES AN960PD10L) . . . . .	2		
14	206-061-249-001	.FITTING . . . . .	1		
		(ALTERNATE PART)			
14	206-061-258-001	.FITTING . . . . .	1		
15	AN3H5A	.BOLT . . . . .	2		
16	AN960PD10L	.WASHER (REPLACED BY AN960JD10L) . . . . .	2		
16	AN960JD10L	.WASHER (REPLACES AN960PD10L) . . . . .	2		
17	206-061-256-001	.PLATE . . . . .	1		
18	206-061-254-001	.BRACKET ASSY . . . . .	1		
19	MS21069L3	..NUTPLATE . . . . .	2		
20	MS21075L3	..NUTPLATE . . . . .	2		

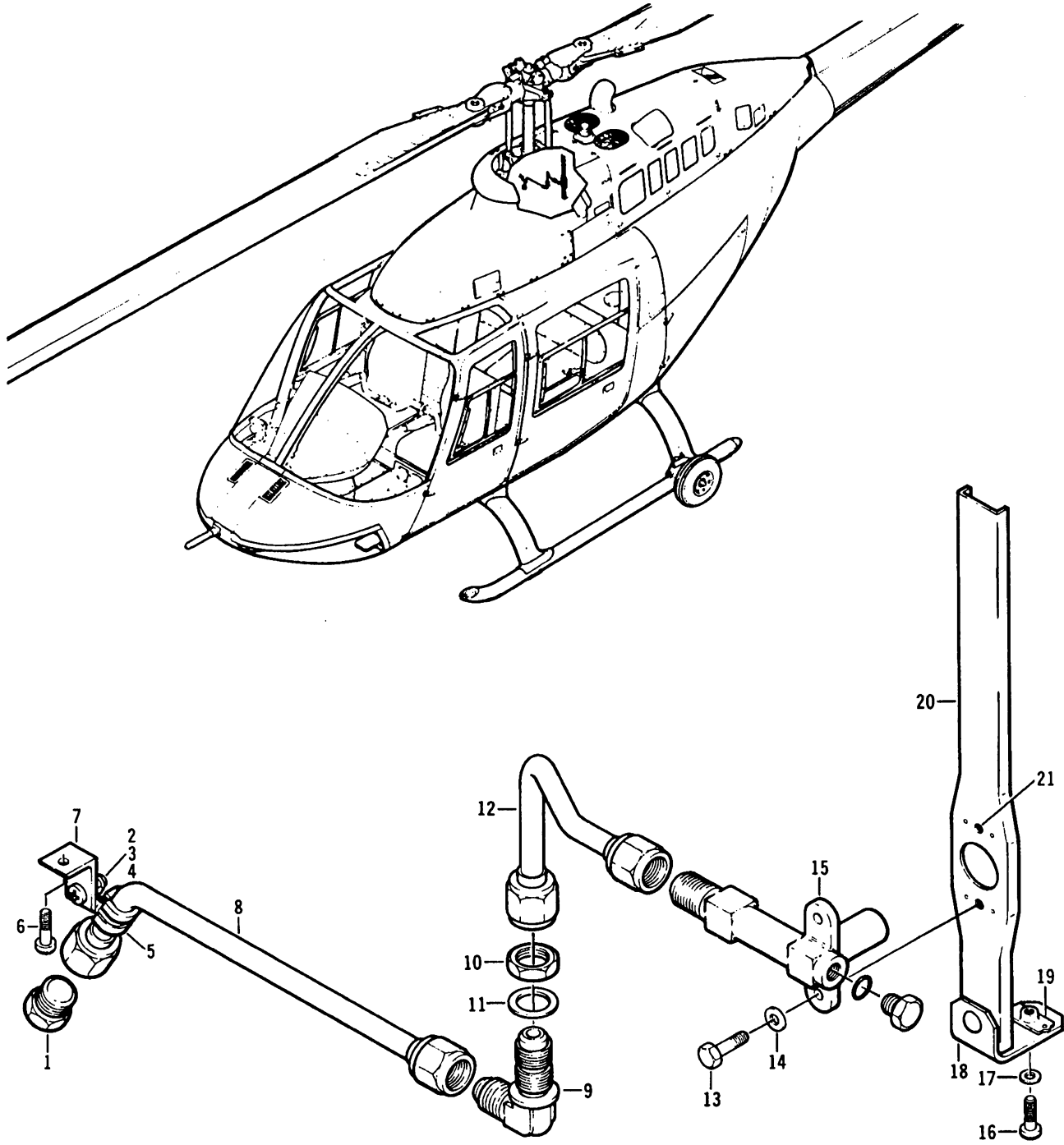

206A/B/B3-99-1040  
C0000

Figure 99-40. Compressor inlet kit, waterwash

(1) INDEX NUMBER	(2) PART NUMBER	(3) ITEM NAME	(4) UNIT PER ASSY	(5) A V A I L	(6) U O C
		<b>FIGURE: 99-40. Compressor inlet kit, waterwash</b>			
	206-706-203-001	COMP INLET KIT, WATERWASH . . . . .	1		A
1	AN806D5	. PLUG (REPLACED BY AN806-D5) . . . . .	1		
1	AN806-D5	. PLUG (REPLACES AN806D5) . . . . .	1		
2	MS21042L3	. NUT . . . . .	1		
3	AN960PD10L	. WASHER (REPLACED BY AN960JD10L) . . . . .	1		
3	AN960JD10L	. WASHER (REPLACES AN960PD10L) . . . . .	1		
4	MS27039-1-08	. SCREW . . . . .	1		
5	MS21919DG5	. CLAMP (REPLACED BY MS21919WDG5) . . . . .	1		
5	MS21919WDG5	. CLAMP (REPLACES MS21919DG5) . . . . .	1		
6	MS27039-0807	. SCREW . . . . .	1		
7	20-032-1	. BRACKET . . . . .	1		
8	206-061-252-001	. TUBE ASSY . . . . .	1		
9	AN833-5D	. ELBOW . . . . .	1		
10	AN924-5D	. NUT . . . . .	1		
11	AN960PD816	. WASHER (REPLACED BY AN960JD816) . . . . .	1		
11	AN960JD816	. WASHER (REPLACES AN960PD816) . . . . .	1		
12	206-061-253-001	. TUBE ASSY . . . . .	1		
13	AN3H4A	. BOLT . . . . .	2		
14	AN960PD10	. WASHER (REPLACED BY AN960JD10) . . . . .	2		
14	AN960JD10	. WASHER (REPLACES AN960PD10) . . . . .	2		
15	206-061-249-001	. FITTING . . . . .	1		
		(ALTERNATE PART)			
15	206-061-258-001	. FITTING . . . . .	1		
16	MS27039-1-07	. SCREW . . . . .	1		
17	AN960PD10L	. WASHER (REPLACED BY AN960JD10L) . . . . .	1		
17	AN960JD10L	. WASHER (REPLACES AN960PD10L) . . . . .	1		
18	206-061-251-001	. CLIP ASSY . . . . .	1		
19	MS21075L3	. NUTPLATE . . . . .	1		
20	206-061-250-001	. CHANNEL ASSY . . . . .	1		
21	MS21075L3	. NUTPLATE . . . . .	2		
		USABLE ON CODES			
		CODE                      MODEL                      SERIAL NUMBER			
		A                            206A/B			
		1) UNLESS A USABLE ON PART NUMBER IS LISTED IN THE ITEM NAME COLUMN; NO CODE INDICATES THE PART APPLIES TO ALL SERIAL NUMBERS.			
		2) IF THE SERIAL NUMBER IS BLANK THE PART APPLIES TO ALL SERIAL NUMBERS FOR THAT MODEL.			

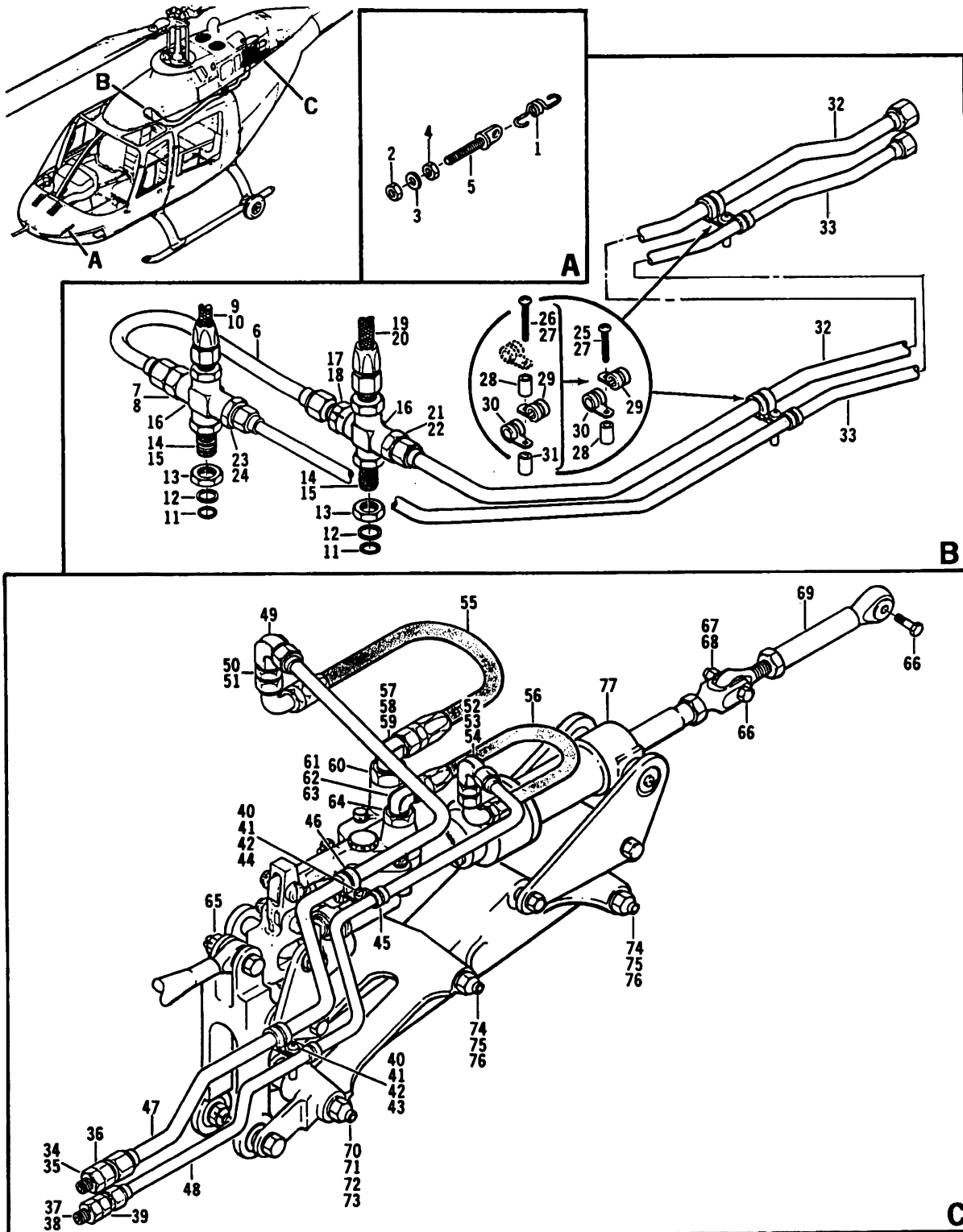

206A/B/B3-99-1041  
C0000

Figure 99-41. Power control kit, directional



(1) INDEX NUMBER	(2) PART NUMBER	(3) ITEM NAME	(4) UNIT PER ASSY	(5) A V A I L	(6) U O C
		<b>FIGURE: 99-41. Power control kit, directional</b>			
	206-706-060-005	POWER CONTROL KIT, DIRECTIONAL . . . . .	1		A
1	206-001-721-001	.SPRING . . . . .	1		
2	NAS671-10	.NUT . . . . .	1		
3	AN960PD10	.WASHER (REPLACED BY AN960JD10) . . . . .	1		
3	AN960JD10	.WASHER (REPLACES AN960PD10) . . . . .	1		
4	NAS679A3	.NUT (REPLACED BY MS21042L3) . . . . .	1		
4	MS21042L3	.NUT (REPLACES NAS679A3) . . . . .	1		
5	206-001-745-001	.EYEBOLT ASSY . . . . .	1		
6	206-076-437-001	.TUBE ASSY . . . . .	1		
7	AN815-6D	.UNION . . . . .	1		
8	MS28778-6	.PACKING, PREFORMED . . . . .	1		
9	70-053F000A132	.HOSE ASSY (REPLACED BY 70-053F000A132A) . . . . .	1		
9	70-053F000A132A	.HOSE ASSY (REPLACES 70-053F000A132) . . . . .	1		
10	MS28778-6	.PACKING, PREFORMED . . . . .	1		
11	MS28778-6	.PACKING, PREFORMED . . . . .	2		
12	MS28773-06	.RETAINER . . . . .	2		
13	AN6289D6	.NUT . . . . .	2		
14	AN832-6D	.UNION . . . . .	2		
15	MS28778-6	.PACKING, PREFORMED . . . . .	2		
16	AN937D6	.CROSS . . . . .	2		
17	204-076-437-003	.CHECK VALVE . . . . .	1		
18	MS28778-6	.PACKING, PREFORMED . . . . .	1		
19	70-053G000A141	.HOSE ASSY (REPLACED BY 70-053G000A141A) . . . . .	1		
19	70-053G000A141A	.HOSE ASSY (REPLACES 70-053G000A141) . . . . .	1		
20	MS28778-6	.PACKING, PREFORMED . . . . .	1		
21	AN919-7D	.REDUCER . . . . .	1		
22	MS28778-6	.PACKING, PREFORMED . . . . .	1		
23	AN919-6D	.REDUCER . . . . .	1		
24	MS28778-6	.PACKING, PREFORMED . . . . .	1		
25	MS27039-1-14	.SCREW (NOTE 2) . . . . .	2		
26	MS27039-1-22	.SCREW (NOTE 1) . . . . .	2		
27	AN960PD10L	.WASHER (REPLACED BY AN960JD10L) . . . . .	2		
27	AN960JD10L	.WASHER (REPLACES AN960PD10L) . . . . .	2		
28	NAS43DD3-24	.SPACER (REPLACED BY NAS43DD3-24N) . . . . .	2		
28	NAS43DD3-24N	.SPACER (REPLACES NAS43DD3-24) . . . . .	2		
29	MS21919WDG4	.CLAMP . . . . .	2		
30	MS21919WDG5	.CLAMP . . . . .	2		
31	NAS43DD3-20	.SPACER . . . . .	2		
32	206-076-400-001	.TUBE ASSY . . . . .	1		
33	206-076-402-001	.TUBE ASSY . . . . .	1		
34	AN924-5	.NUT . . . . .	1		
35	AN960-816	.WASHER . . . . .	1		
36	AN832-5	.UNION (REPLACED BY AN832-5J) . . . . .	1		
36	AN832-5J	.UNION (REPLACES AN832-5) . . . . .	1		
37	AN924-4	.NUT . . . . .	1		
38	AN960-716	.WASHER . . . . .	1		
39	AN832-4	.UNION . . . . .	1		
40	NAS679A3	.NUT (REPLACED BY MS21042L3) . . . . .	2		
40	MS21042L3	.NUT (REPLACES NAS679A3) . . . . .	2		
41	AN960-10L	.WASHER . . . . .	2		

(1) INDEX NUMBER	(2) PART NUMBER	(3) ITEM NAME	(4) UNIT PER ASSY	(5) A V A I L	(6) U O C
<b>FIGURE: 99-41. Power control kit, directional (Cont'd)</b>					
42	MS27039-1-15	.SCREW . . . . .	2		
43	NAS43DD3-28	.SPACER . . . . .	1		
44	NAS43DD3-24	.SPACER (REPLACED BY NAS43DD3-24N) . . . . .	1		
44	NAS43DD3-24N	.SPACER (REPLACES NAS43DD3-24) . . . . .	1		
45	MS21919DGD4	.CLAMP (REPLACED BY MS21919WDG4) . . . . .	2		
45	MS21919WDG4	.CLAMP (REPLACES MS21919DGD4) . . . . .	2		
46	MS21919WDG5	.CLAMP . . . . .	2		
47	206-076-401-001	.TUBE ASSY . . . . .	1		
48	206-076-403-001	.TUBE ASSY . . . . .	1		
49	AN833-5	.ELBOW (REPLACED BY AN833-5J) . . . . .	1		
49	AN833-5J	.ELBOW (REPLACES AN833-5) . . . . .	1		
50	AN924-5	.NUT . . . . .	1		
51	AN960-816	.WASHER . . . . .	1		
52	AN833-4D	.ELBOW . . . . .	1		
53	AN924-4	.NUT . . . . .	1		
54	AN960-716	.WASHER . . . . .	1		
55	70-053G000T120	.HOSE ASSY (REPLACED BY 70-053G000T120A) . . . . . (REPLACES 70-010G000X120)	1		
55	70-053G000T120A	.HOSE ASSY (REPLACES 70-053G000T120) (REPLACES . . . 70-010G000X120)	1		
55	70-053G000X120	.HOSE ASSY (REPLACED BY 70-053G000T120) . . . . .	1		
56	70-053F000X114	.HOSE ASSY (REPLACED BY 70-053F000X114A) . . . . . (REPLACED BY 70-010F000T114)	1		
56	70-053F000X114A	.HOSE ASSY (REPLACES 70-053F000X114) (REPLACED . . . BY 70-010F000T114)	1		
56	70-010F000T114	.HOSE ASSY (REPLACES 70-053F000X114) . . . . .	1		
57	AN833-5D	.ELBOW . . . . .	1		
58	MS28778-5	.PACKING, PREFORMED . . . . .	1		
59	MS28773-05	.RETAINER . . . . .	1		
60	AN6289D5	.NUT . . . . .	1		
61	AN833-4D	.ELBOW . . . . .	1		
62	MS28778-4	.PACKING, PREFORMED . . . . .	1		
63	MS28773-04	.RETAINER . . . . .	1		
64	AN6289D4	.NUT . . . . .	1		
65	NAS1197-416	.WASHER . . . . .	2		
66	AN174-12	.BOLT (NOTE 3) . . . . .	2		
67	MS17825-4	.NUT (REPLACED BY MS14144L4) . . . . .	1		
67	MS14144L4	.NUT (REPLACES MS17825-4) . . . . .	1		
68	AN960-416	.WASHER (REPLACED BY AN960C416) . . . . .	2		
68	AN960C416	.WASHER (REPLACES AN960-416) . . . . .	2		
69	206-001-020-063	.TUBE ASSY . . . . .	1		
70	NAS679A4	.NUT (REPLACED BY MS21042L4) . . . . .	1		
70	MS21042L4	.NUT (REPLACES NAS679A4) . . . . .	1		
71	AN960JD416	.WASHER . . . . .	3		
72	50Z12-9-20	.SPACER . . . . .	1		
73	AN4-41A	.BOLT . . . . .	1		
74	AN679A4	.NUT . . . . .	2		
75	AN960JD416	.WASHER . . . . .	6		
76	AN4-41A	.BOLT . . . . .	2		
77	206-001-739-007	.CYLINDER AND SUPPORT . . . . .	1		

(1) INDEX NUMBER	(2) PART NUMBER	(3) ITEM NAME	(4) UNIT PER ASSY	(5) A V A I L	(6) U O C						
		<p><b>FIGURE: 99-41. Power control kit, directional (Cont'd)</b></p> <p>NOTE 1: USE WHEN ROTOR BRAKE KIT IS NOT INSTALLED.</p> <p>NOTE 2: USE WHEN ROTOR BRAKE KIT IS INSTALLED.</p> <p>NOTE 3: USE EXISTING ASSOCIATED HARDWARE.</p> <p style="text-align: center;">USABLE ON CODES</p> <table border="0" style="margin-left: auto; margin-right: auto;"> <tr> <td style="padding-right: 20px;">CODE</td> <td style="padding-right: 20px;">MODEL</td> <td>SERIAL NUMBER</td> </tr> <tr> <td style="padding-right: 20px;">A</td> <td style="padding-right: 20px;">206B</td> <td></td> </tr> </table> <p>1) UNLESS A USABLE ON PART NUMBER IS LISTED IN THE ITEM NAME COLUMN; NO CODE INDICATES THE PART APPLIES TO ALL SERIAL NUMBERS.</p> <p>2) IF THE SERIAL NUMBER IS BLANK THE PART APPLIES TO ALL SERIAL NUMBERS FOR THAT MODEL.</p>	CODE	MODEL	SERIAL NUMBER	A	206B				
CODE	MODEL	SERIAL NUMBER									
A	206B										

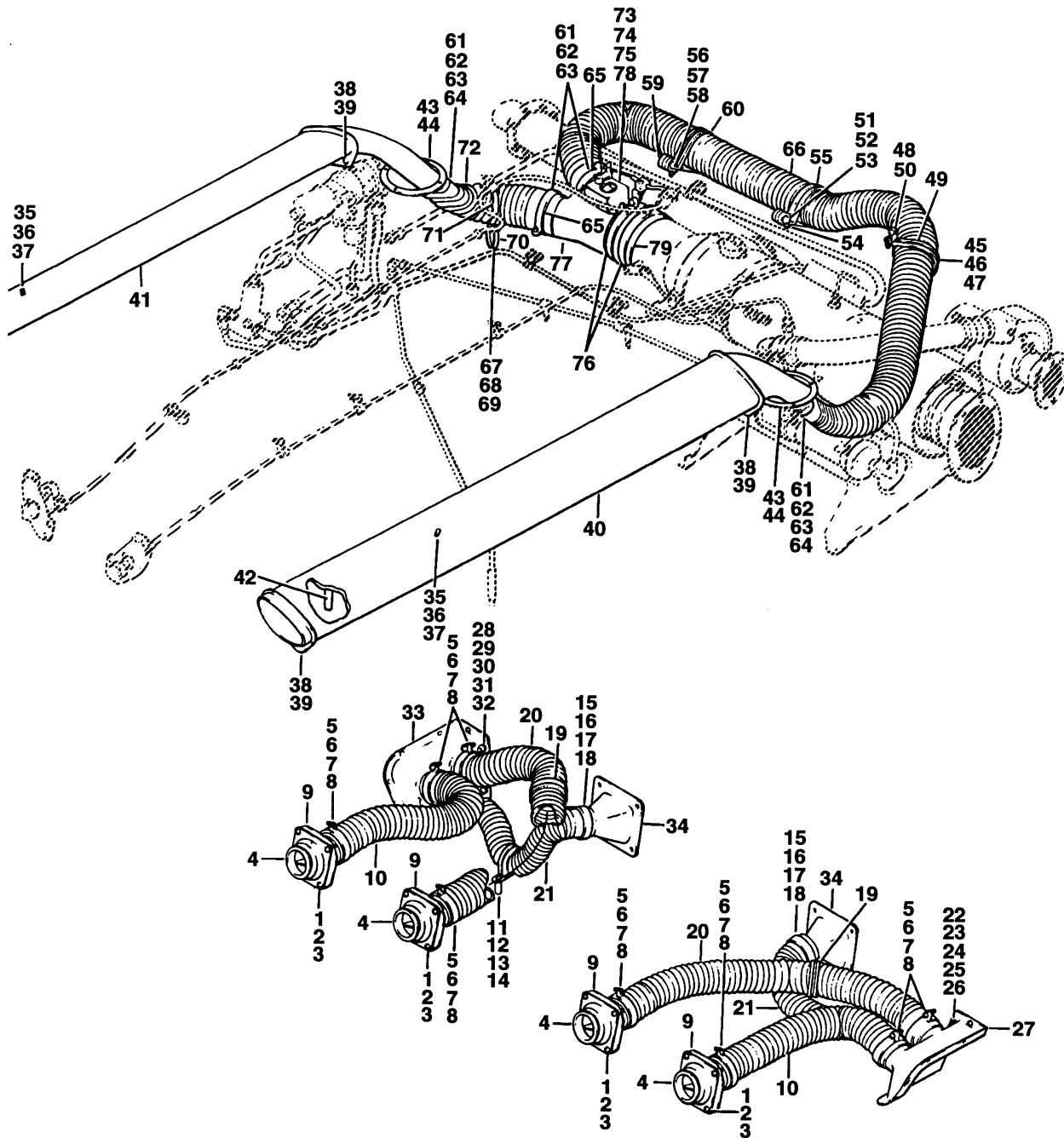

206A/B/B3-99-1042  
C0000

Figure 99-42. Heater installation kit, combustion

(1) INDEX NUMBER	(2) PART NUMBER	(3) ITEM NAME	(4) UNIT PER ASSY	(5) A V A I L	(6) U O C
		<b>FIGURE: 99-42. Heater installation kit, combustion</b>			
	206-706-106-009	HEATER INSTL KIT, COMBUSTION (SEE FIG. 43, 44 AND . . . 45 FOR BALANCE OF BREAKDOWN)	1		A
	206-706-106-011	HEATER INSTL KIT, COMBUSTION (SEE FIG. 43, 44 AND . . . 45 FOR BALANCE OF BREAKDOWN)	1		
1	MS27039-0816	.SCREW . . . . .	16		
2	AN960JD8L	.WASHER . . . . .	16		
3	MS21042L08	.NUT . . . . .	16		
4	9977009-4	.VALVE ASSY . . . . .	4		
5	MS21042L3	.NUT . . . . .	8		
6	AN960JD10L	.WASHER . . . . .	16		
7	MS35207-263	.SCREW . . . . .	8		
8	AN735-34	.CLAMP . . . . .	8		
9	206-070-201-001	.ADAPTER . . . . .	4		
10	NAS1375A08CB060	.HOSE . . . . .	2		
11	MS27039-0822	.SCREW . . . . .	1		
12	AN960JD8L	.WASHER . . . . .	1		
13	NAS43DD3-64	.SPACER . . . . .	1		
14	MS21919WDG26	.CLAMP . . . . .	1		
15	MS21042L3	.NUT . . . . .	4		
16	AN960JD10L	.WASHER . . . . .	8		
17	MS35207-263	.SCREW . . . . .	4		
18	AN735D26	.CLAMP . . . . .	4		
19	MS21919WDG34	.CLAMP . . . . .	2		
20	NAS1375A08CB096	.HOSE . . . . .	2		
21	NAS1375A06CB060	.HOSE . . . . .	2		
22	MS21042L08	.NUT . . . . .	2		
23	AN960JD6L	.WASHER . . . . .	4		
24	AN960JD8L	.WASHER . . . . .	3		
25	AN530-8R6	.SCREW (USBL ON 206-706-206-009 AND -011) . . . . .	2		
26	MS27039-0806	.SCREW . . . . .	1		
27	206-070-203-001	.PLENUM, LH . . . . .	1		
28	MS21042L08	.NUT . . . . .	1		
29	AN960PD6L	.WASHER (REPLACED BY AN960JD6L) . . . . .	6		
29	AN960JD6L	.WASHER (REPLACES AN960PD6L) . . . . .	6		
30	AN960PD8L	.WASHER (REPLACED BY AN960JD8L) . . . . .	3		
30	AN960JD8L	.WASHER (REPLACES AN960PD8L) . . . . .	3		
31	MS27039-0808	.SCREW . . . . .	2		
32	MS27039-0806	.SCREW . . . . .	1		
33	206-070-203-002	.PLENUM, RH . . . . .	1		
34	206-070-202-003	.ADAPTER . . . . .	2		
35	MS27039-0832	.SCREW . . . . .	2		
36	AN960JD8L	.WASHER . . . . .	2		
37	NAS43DD3-8	.SPACER . . . . .	2		
38	AN509-8R7	.SCREW (REPLACED BY MS24694-S4) . . . . .	8		
38	MS24694-S4	.SCREW (REPLACES AN509-8R7) . . . . .	8		
39	206-070-206-001	.FLANGE ASSY . . . . .	4		
40	206-070-204-001	.DUCT ASSY, LH . . . . .	1		
41	206-070-204-002	.DUCT ASSY, RH . . . . .	1		
42	NAS43DD4-100	.SPACER . . . . .	1		
43	206-070-489-001	.RETAINER . . . . .	2		

(1) INDEX NUMBER	(2) PART NUMBER	(3) ITEM NAME	(4) UNIT PER ASSY	(5) A V A I L	(6) U O C
		<b>FIGURE: 99-42. Heater installation kit, combustion (Cont'd)</b>			
44	206-070-490-003	.BOOT ASSY . . . . .	2		
45	NAS679A08	.NUT (REPLACED BY MS21042L08) . . . . .	2		
45	MS21042L08	.NUT (REPLACES NAS679A08) . . . . .	2		
46	AN960JD8L	.WASHER . . . . .	4		
47	MS27039-0806	.SCREW . . . . .	1		
48	MS27039-0808	.SCREW . . . . .	1		
49	MS21919WDG40	.CLAMP . . . . .	1		
50	AN743-12	.BRACKET . . . . .	1		
51	MS21042L08	.NUT . . . . .	1		
52	AN960JD8L	.WASHER . . . . .	2		
53	MS27039-0808	.SCREW . . . . .	1		
54	MS21919WDG8	.CLAMP . . . . .	1		
55	MS21919WDG40	.CLAMP . . . . .	1		
56	MS21042L08	.NUT . . . . .	1		
57	AN960PD8L	.WASHER (REPLACED BY AN960JD8L) . . . . .	2		
57	AN960JD8L	.WASHER (REPLACES AN960PD8L) . . . . .	2		
58	MS27039-0808	.SCREW . . . . .	1		
59	MS21919WDG8	.CLAMP . . . . .	1		
60	MS21919WDG40	.CLAMP . . . . .	1		
61	MS21042L3	.NUT . . . . .	4		
62	AN960JD10L	.WASHER . . . . .	8		
63	MS35207-264	.SCREW . . . . .	4		
64	AN735-40	.CLAMP . . . . .	2		
65	AN735D43	.CLAMP . . . . .	2		
66	NAS1374A10CB224	.HOSE (USBL ON 206-706-106-009) . . . . .	1		
66	NAS1375A10CB236	.HOSE (USBL ON 206-706-106-011) . . . . .	1		
67	MS21042L3	.NUT . . . . .	1		
68	AN960JD10L	.WASHER . . . . .	2		
69	MS35207-261	.SCREW . . . . .	1		
70	MS21919WDG40	.CLAMP . . . . .	1		
71	MS21919DG50	.CLAMP . . . . .	1		
72	NAS1375A10CB048	.HOSE . . . . .	1		
73	MS27039-0805	.SCREW . . . . .	2		
74	AN960JD8L	.WASHER . . . . .	2		
75	B05D97	.SWITCH ASSY (REPLACED BY 206-073-904-001) (REFERENCE DESIGNATOR S22)	1		
75	206-073-904-001	.SWITCH ASSY (REPLACES B05D97) (REFERENCE DESIGNATOR S22)	1		
76	QS200-M64S	.CLAMP . . . . .	2		
77	206-070-209-001	.DUCT ASSY . . . . .	1		
78	NAS697A08	..NUTPLATE (REPLACED BY MS21069L08) . . . . .	2		
78	MS21069L08	..NUTPLATE (REPLACES NAS697A08) . . . . .	2		
79	NAS520-32-9	.COUPLING . . . . .	1		

(1) INDEX NUMBER	(2) PART NUMBER	(3) ITEM NAME	(4) UNIT PER ASSY	(5) A V A I L	(6) U O C						
		<p><b>FIGURE: 99-42. Heater installation kit, combustion (Cont'd)</b></p> <p style="text-align: center;">USABLE ON CODES</p> <table border="0" style="margin-left: auto; margin-right: auto;"> <tr> <td style="padding-right: 20px;">CODE</td> <td style="padding-right: 20px;">MODEL</td> <td>SERIAL NUMBER</td> </tr> <tr> <td>A</td> <td>206A</td> <td></td> </tr> </table> <p>1) UNLESS A USABLE ON PART NUMBER IS LISTED IN THE ITEM NAME COLUMN; NO CODE INDICATES THE PART APPLIES TO ALL SERIAL NUMBERS.</p> <p>2) IF THE SERIAL NUMBER IS BLANK THE PART APPLIES TO ALL SERIAL NUMBERS FOR THAT MODEL.</p>	CODE	MODEL	SERIAL NUMBER	A	206A				
CODE	MODEL	SERIAL NUMBER									
A	206A										

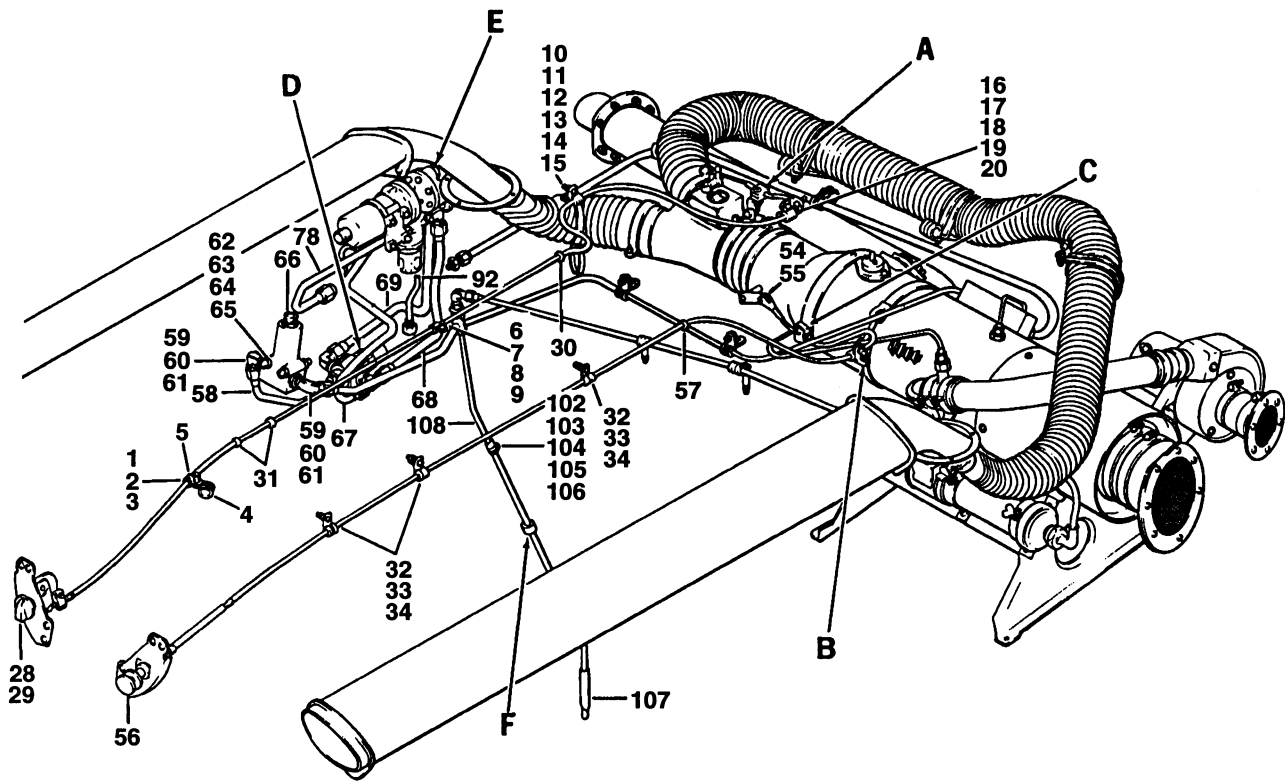
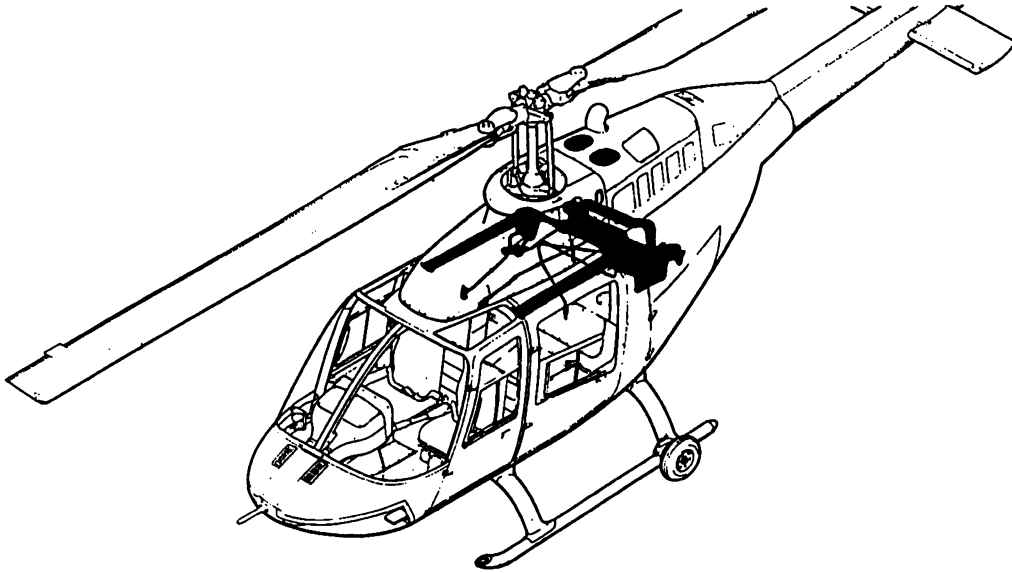

206A/B/B3-99-1043-1  
C0000

Figure 99-43. Heater installation kit, combustion (Sheet 1 of 2)



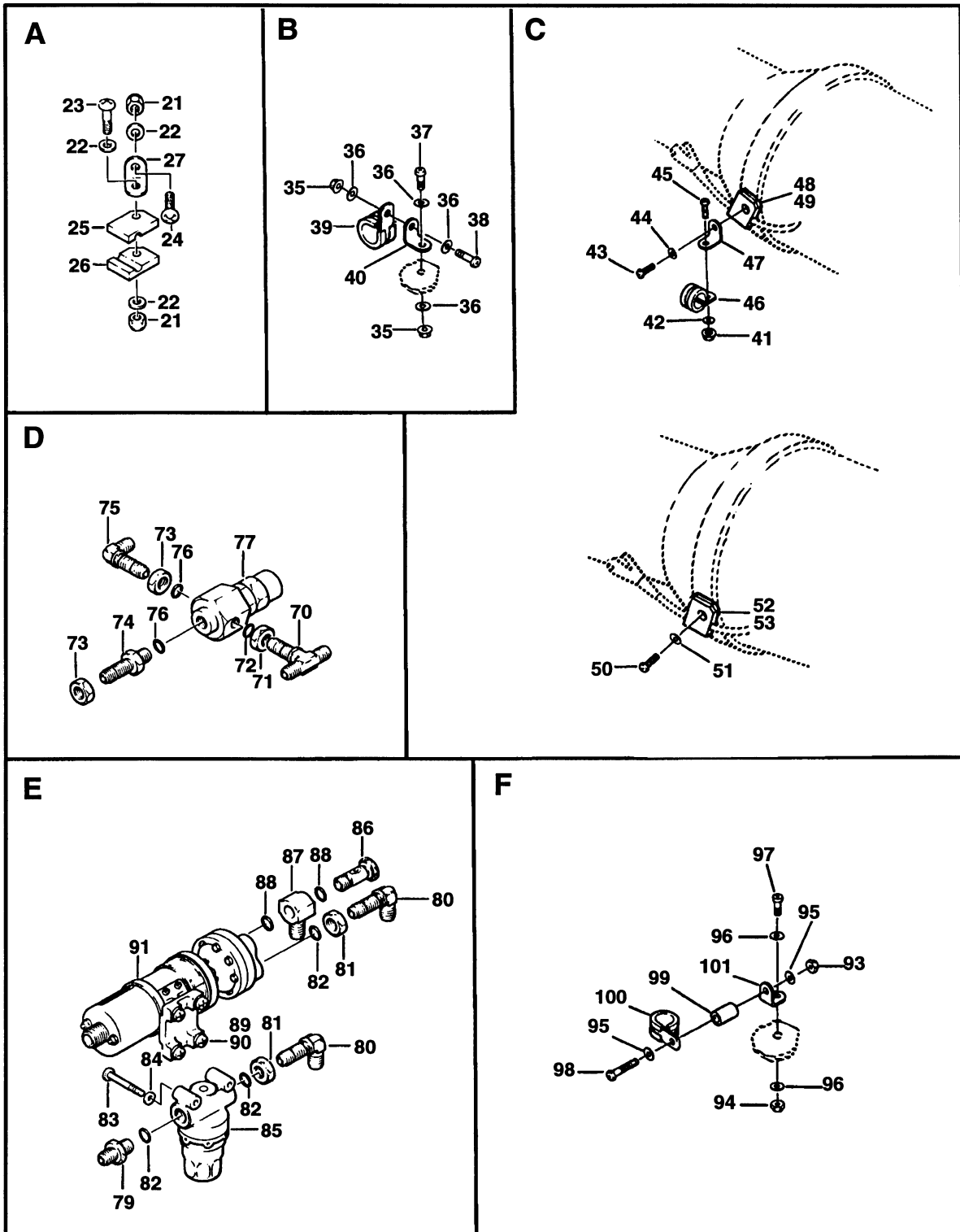

206A/B/B3-99-1043-2  
C0000

Figure 99-43. Heater installation kit, combustion (Sheet 2)

(1) INDEX NUMBER	(2) PART NUMBER	(3) ITEM NAME	(4) UNIT PER ASSY	(5) A V A I L	(6) U O C
		<b>FIGURE: 99-43. Heater installation kit, combustion</b>			
	206-706-106-009	HEATER INSTL KIT, COMBUSTION (SEE FIG. 42, 44 AND . . . . . 45 FOR BALANCE OF BREAKDOWN)	REF		A
	206-706-106-011	HEATER INSTL KIT, COMBUSTION (SEE FIG. 42, 44 AND . . . . . 45 FOR BALANCE OF BREAKDOWN)	REF		
1	MS21042L08	.NUT . . . . .	1		
2	AN960JD8L	.WASHER . . . . .	2		
3	MS27039-0806	.SCREW . . . . .	1		
4	MS21919WDG7	.CLAMP . . . . .	1		
5	MS21919WDG3	.CLAMP . . . . .	1		
6	MS21042L08	.NUT . . . . .	1		
7	AN960JD8L	.WASHER . . . . .	2		
8	MS27039-0806	.SCREW . . . . .	1		
9	MS21919WDG3	.CLAMP . . . . .	1		
10	MS21042L08	.NUT . . . . .	2		
11	AN960JD8L	.WASHER . . . . .	4		
12	MS27039-0806	.SCREW . . . . .	1		
13	MS27039-0807	.SCREW . . . . .	1		
14	MS21919DG3	.CLAMP (REPLACED BY MS21919WDG3) . . . . .	1		
14	MS21919WDG3	.CLAMP (REPLACES MS21919DG3) . . . . .	1		
15	20-032-1	.BRACKET . . . . .	1		
16	MS21042L08	.NUT . . . . .	2		
17	AN960JD8L	.WASHER . . . . .	4		
18	MS27039-0806	.SCREW . . . . .	2		
19	MS21919DG3	.CLAMP (REPLACED BY MS21919WDG3) . . . . .	1		
19	MS21919WDG3	.CLAMP (REPLACES MS21919DG3) . . . . .	1		
20	AN743-12	.BRACKET . . . . .	1		
21	MS21042L3	.NUT . . . . .	2		
22	AN960JD10L	.WASHER . . . . .	3		
23	MS35207-265	.SCREW . . . . .	1		
24	MS35207-263	.SCREW . . . . .	1		
25	204-070-972-003	.CLAMP (REPLACED BY 30-053-3) . . . . .	1		
25	30-053-3	.CLAMP (REPLACES 204-070-972-003) . . . . .	1		
26	204-070-972-004	.CLAMP (REPLACED BY 30-053-4) . . . . .	1		
26	30-053-4	.CLAMP (REPLACES 204-070-972-004) . . . . .	1		
27	20-032-1	.BRACKET . . . . .	1		
28	206-070-228-001	.CONTROL ASSY . . . . .	1		
29	AN960-416L	.WASHER (NOTE 1) . . . . .	1		
30	MS35489-4	.GROMMET . . . . .	1		
31	MS35489-33	.GROMMET . . . . .	2		
32	MS27039-0816	.SCREW . . . . .	3		
33	MS21919WDG3	.CLAMP . . . . .	3		
34	NAS43DD3-16	.SPACER . . . . .	3		
35	MS21042L08	.NUT . . . . .	2		
36	AN960JD8L	.WASHER . . . . .	4		
37	MS27039-0806	.SCREW . . . . .	1		
38	MS27039-0807	.SCREW . . . . .	1		
39	MS21919WDG3	.CLAMP . . . . .	1		
40	20-032-1	.BRACKET . . . . .	1		
41	MS21042L3	.NUT (USBL ON 206-706-106-009) . . . . .	1		

(1) INDEX NUMBER	(2) PART NUMBER	(3) ITEM NAME	(4) UNIT PER ASSY	(5) A V A I L	(6) U O C
		<b>FIGURE: 99-43. Heater installation kit, combustion (Cont'd)</b>			
42	AN960PD10L	.WASHER (REPLACED BY AN960JD10L) (USBL ON . . . . . 206-706-106-009)	1		
42	AN960JD10L	.WASHER (REPLACES AN960PD10L) (USBL ON . . . . . 206-706-106-009)	1		
43	AN500A-8-12	.SCREW (USBL ON 206-706-106-009) . . . . .	1		
44	AN960PD8L	.WASHER (REPLACED BY AN960JD8L) (USBL ON . . . . . 206-706-106-009)	2		
44	AN960JD8L	.WASHER (REPLACES AN960PD8L) (USBL ON . . . . . 206-706-106-009)	2		
45	AN520-10R8	.SCREW (REPLACED BY MS35207-263) (USBL ON . . . . . 206-706-106-009)	1		
45	MS35207-263	.SCREW (REPLACES AN520-10R8) (USBL ON . . . . . 206-706-106-009)	1		
46	MS21919DG7	.CLAMP (REPLACED BY MS21919WDG7) (USBL ON . . . . . 206-706-106-009)	1		
46	MS21919WDG7	.CLAMP (REPLACES MS21919DG7) (USBL ON . . . . . 206-706-106-009)	1		
47	20-032-1	.BRACKET (USBL ON 206-706-106-009) . . . . .	1		
48	204-070-972-003	.CLAMP (USBL ON 206-706-106-009) (REPLACED BY . . . . 30-053-3)	1		
48	30-053-3	.CLAMP (USBL ON 206-706-106-009) (REPLACES . . . . . 204-070-972-003)	1		
49	204-070-972-004	.CLAMP (USBL ON 206-706-106-009) (REPLACED BY . . . . 30-053-4)	1		
49	30-053-4	.CLAMP (USBL ON 206-706-106-009) (REPLACES . . . . . 204-070-972-004)	1		
50	MS35265-46	.SCREW (USBL ON 206-706-106-011) . . . . .	1		
51	AN960PD8L	.WASHER (REPLACED BY AN960JD8L) (USBL ON . . . . . 206-706-106-011)	2		
51	AN960JD8L	.WASHER (REPLACES AN960PD8L) (USBL ON . . . . . 206-706-106-011)	2		
52	30-053-3	.CLAMP (USBL ON 206-706-106-011) . . . . .	1		
53	30-053-4	.CLAMP (USBL ON 206-706-106-011) . . . . .	1		
54	MS20392-2C9	.PIN (REPLACED BY MS20392-2S9) . . . . .	1		
54	MS20392-2S9	.PIN (REPLACES MS20392-2C9) . . . . .	1		
55	AN960JD10L	.WASHER . . . . .	1		
56	206-070-229-001	.CONTROL ASSY . . . . .	1		
57	MS35489-134	.GROMMET . . . . .	1		
58	206-070-227-001	.TUBE ASSY . . . . .	1		
59	AN833-4D	.ELBOW . . . . .	2		
60	AN924-4D	.NUT . . . . .	2		
61	MS29512-04	.PACKING, PREFORMED . . . . .	2		
62	MS21042L3	.NUT . . . . .	2		
63	AN960JD10L	.WASHER . . . . .	4		
64	AN960JD10	.WASHER . . . . .	2		
65	AN520-10R26	.SCREW . . . . .	2		
66	204-072-236-001	.VALVE, SOLENOID . . . . .	1		
67	206-070-224-001	.TUBE ASSY (REPLACED BY 206-070-705-001) . . . . .	1		
67	206-070-705-001	.TUBE ASSY (REPLACES 206-070-224-001) . . . . .	1		
68	206-070-250-001	.TUBE ASSY . . . . .	1		

(1) INDEX NUMBER	(2) PART NUMBER	(3) ITEM NAME	(4) UNIT PER ASSY	(5) A V A I L	(6) U O C
		<b>FIGURE: 99-43. Heater installation kit, combustion (Cont'd)</b>			
69	206-070-225-001	.TUBE ASSY . . . . .	1		
70	204-070-367-003	.TEE (USBL ON 206-706-106-009 AND -011) . . . . .	1		
71	AN924-5D	.NUT (USBL ON 206-706-106-009 AND -011) . . . . .	1		
72	MS29512-05	.PACKING, PREFORMED (USBL ON 206-706-106-009 AND -011)	1		
73	AN924-4D	.NUT . . . . .	2		
74	AN832-4D	.UNION . . . . .	1		
75	AN833-4D	.ELBOW . . . . .	1		
76	MS29512-04	.PACKING, PREFORMED . . . . .	2		
77	59D62	.RELIEF VALVE (USBL ON 206-706-106-009 AND -011) . . (REPLACED BY 206-073-901-001)	1		
77	206-073-901-001	.RELIEF VALVE (USBL ON 206-706-106-009 AND -011) . . (REPLACES 59D62)	1		
78	206-070-249-001	.TUBE ASSY . . . . .	1		
79	AN815-4D	.UNION . . . . .	1		
80	AN833-4D	.ELBOW . . . . .	2		
81	AN92404D	.NUT . . . . .	2		
82	MS29512-04	.PACKING, PREFORMED . . . . .	3		
83	MS27039-1-26	.SCREW . . . . .	2		
84	AN960JD10L	.WASHER . . . . .	1		
85	204-070-538-001	.FILTER, FUEL . . . . .	1		
86	NAS551-4DH	.BOLT . . . . .	1		
87	NAS552-4D	.ELBOW . . . . .	1		
88	MS29512-04	.PACKING, PREFORMED . . . . .	2		
89	MS35265-79	.SCREW . . . . .	4		
90	AN960D416L	.WASHER . . . . .	4		
91	73C65	.PUMP AND MOTOR ASSY (REPLACED BY . . . . . 206-073-900-001)	1		
91	206-073-900-001	.PUMP AND MOTOR ASSY (REPLACES 73C65) (REPLACED . . BY 206-073-900-003)	1		
91	206-073-900-003	.PUMP AND MOTOR ASSY (REPLACES 206-073-900-001) . .	1		
92	206-061-693-001	.TUBE ASSY (USBL ON 206-706-106-009 AND -011) . . . .	1		
93	MS21042L08	.NUT (USBL ON 206-706-106-009 AND -011) . . . . .	1		
94	MS21042L3	.NUT (USBL ON 206-706-106-009) . . . . .	1		
95	AN960JD8L	.WASHER (USBL ON 206-706-106-009) . . . . .	2		
96	AN960JD10L	.WASHER (USBL ON 206-706-106-009 AND -011) . . . . .	2		
97	MS27039-0806	.SCREW (USBL ON 206-706-106-009 AND -011) . . . . .	1		
98	MS27039-1-22	.SCREW (USBL ON 206-706-106-009 AND -011) . . . . .	1		
99	NAS43DD3-64	.SPACER (USBL ON 206-706-106-009 AND -011) . . . . .	1		
100	MS21919WDG3	.CLAMP (USBL ON 206-706-106-009 AND -011) . . . . .	1		
101	AN743-12	.BRACKET (USBL ON 206-706-106-009 AND -011) . . . . .	1		
102	MS21042L3	.NUT (USBL ON 206-706-106-009 AND -011) . . . . .	1		
103	AN960JD10L	.WASHER (USBL ON 206-706-106-009 AND -011) . . . . .	2		
104	MS27039-1-08	.SCREW (USBL ON 206-706-106-009 AND -011) . . . . .	1		
105	MS25281R4	.CLAMP (REPLACED BY MS25281-R4) (USBL ON . . . . . 206-706-106-009 AND -011)	1		
105	MS25281-R4	.CLAMP (REPLACES MS25281R4) (USBL ON . . . . . 206-706-106-009 AND -011)	1		
106	MS21919WDG3	.CLAMP (USBL ON 206-706-106-009 AND -011) . . . . .	1		
107	306-3-0030	.HOSE (REPLACED BY 70-033-03-0030) . . . . .	1		

(1) INDEX NUMBER	(2) PART NUMBER	(3) ITEM NAME	(4) UNIT PER ASSY	(5) A V A I L	(6) U O C						
107 108	70-033-03-0030 206-070-230-001	<p><b>FIGURE: 99-43. Heater installation kit, combustion (Cont'd)</b></p> <p>.HOSE (REPLACES 306-3-0030) . . . . . 1</p> <p>.TUBE ASSY . . . . . 1</p> <p>NOTE 1: MAXIMUM GAP MUST NOT ALLOW GEAR TO DISENGAGE WHEN PULLING ON KNOB. IF GEAR DISENGAGES, INSTALL AN960-416 WASHER.</p> <p style="text-align: center;">USABLE ON CODES</p> <table border="0" style="margin-left: auto; margin-right: auto;"> <tr> <td style="padding-right: 20px;">CODE</td> <td style="padding-right: 20px;">MODEL</td> <td>SERIAL NUMBER</td> </tr> <tr> <td>A</td> <td>206A</td> <td></td> </tr> </table> <p>1) UNLESS A USABLE ON PART NUMBER IS LISTED IN THE ITEM NAME COLUMN; NO CODE INDICATES THE PART APPLIES TO ALL SERIAL NUMBERS.</p> <p>2) IF THE SERIAL NUMBER IS BLANK THE PART APPLIES TO ALL SERIAL NUMBERS FOR THAT MODEL.</p>	CODE	MODEL	SERIAL NUMBER	A	206A				
CODE	MODEL	SERIAL NUMBER									
A	206A										

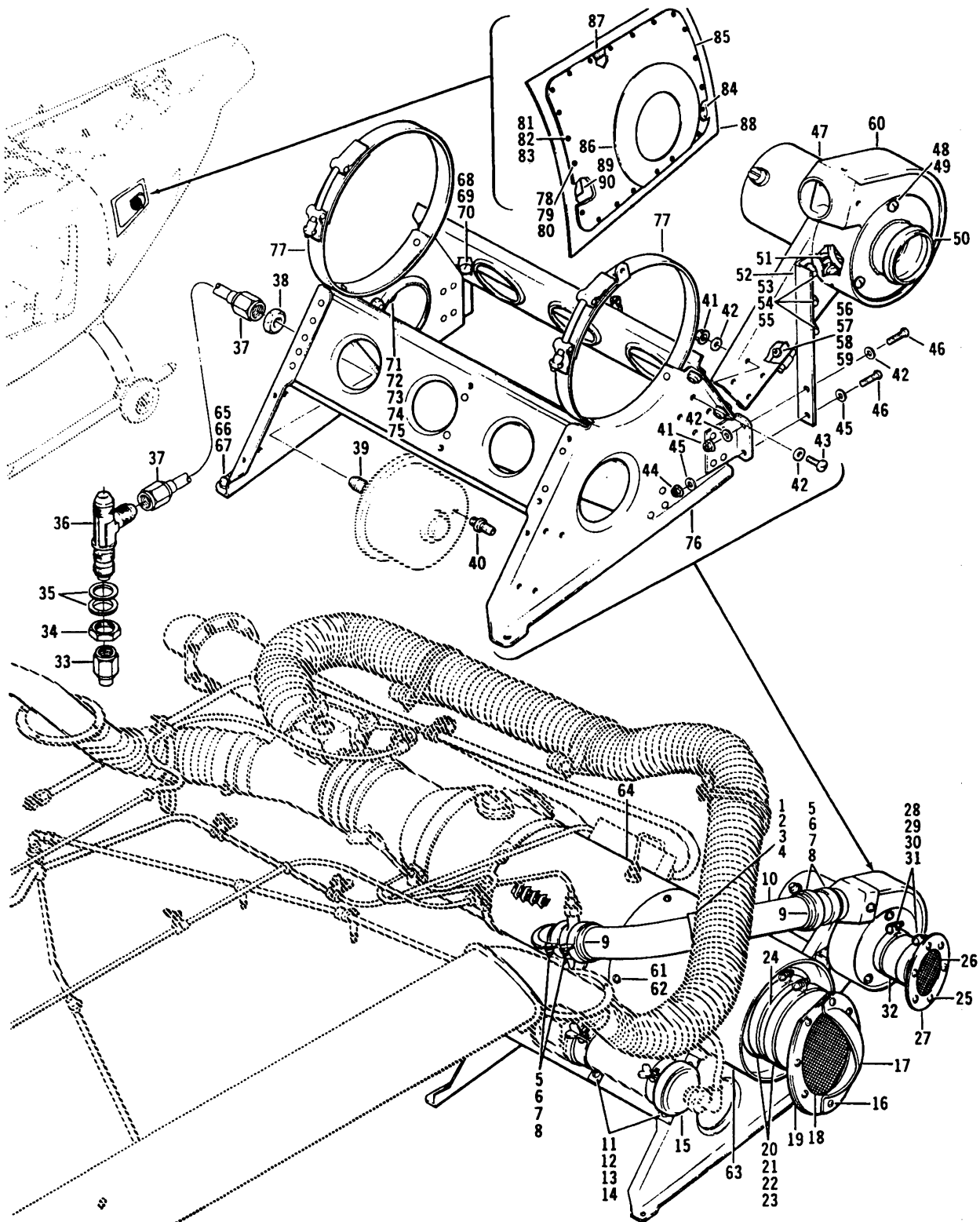

206A/B/B3-99-1044  
C0000

Figure 99-44. Heater kit installation, combustion

(1) INDEX NUMBER	(2) PART NUMBER	(3) ITEM NAME	(4) UNIT PER ASSY	(5) A V A I L	(6) U O C
		<b>FIGURE: 99-44. Heater kit installation, combustion</b>			
	206-706-106-009	HEATER INSTL KIT, COMBUSTION (SEE FIG. 42, 43, 45 . . . FOR BALANCE OF BREAKDOWN)	REF		A
	206-706-106-011	HEATER INSTL KIT, COMBUSTION (SEE FIG. 42, 43, 45 . . . FOR BALANCE OF BREAKDOWN)	REF		
1	MS21042L3	.NUT . . . . .	1		
2	AN960JD8L	.WASHER . . . . .	2		
3	MS27039-0806	.SCREW . . . . .	1		
4	AN742D24	.CLAMP . . . . .	1		
5	MS21042L3	.NUT . . . . .	4		
6	AN960PD10L	.WASHER (REPLACED BY AN960JD10L) . . . . .	8		
6	AN960JD10L	.WASHER (REPLACES AN960PD10L) . . . . .	8		
7	AN520-10R8	.SCREW (REPLACED BY MS35207-263) . . . . .	4		
7	MS35207-263	.SCREW (REPLACES AN520-10R8) . . . . .	4		
8	AN735-26	.CLAMP . . . . .	4		
9	206-070-236-001	.SLEEVE ASSY . . . . .	2		
10	206-070-245-001	.DUCT . . . . .	1		
11	MS21042L3	.NUT . . . . .	4		
12	AN960PD10L	.WASHER (REPLACED BY AN960JD10L) . . . . .	8		
12	AN960JD10L	.WASHER (REPLACES AN960PD10L) . . . . .	8		
13	AN520-10R6	.SCREW (REPLACED BY MS35207-261) . . . . .	4		
13	MS35207-261	.SCREW (REPLACES AN520-10R6) . . . . .	4		
14	77C03	.BRACKET ASSY (REPLACED BY 206-073-910-001) . . . . .	2		
14	206-073-910-001	.BRACKET ASSY (REPLACES 77C03) . . . . .	2		
15	36D02	.IGNITION ASSY (REPLACED BY 206-075-905-001) . . . . .	1		
15	206-075-905-001	.IGNITION ASSY (REPLACES 36D02) . . . . .	1		
16	MS27039-0806	.SCREW . . . . .	7		
17	206-070-247-001	.SCOOP . . . . .	1		
18	206-070-237-001	.SCREEN ASSY . . . . .	1		
19	206-070-211-001	.ADAPTER . . . . .	1		
20	MS21042L3	.NUT . . . . .	2		
21	AN960PD10L	.WASHER (REPLACED BY AN960JD10L) . . . . .	4		
21	AN960JD10L	.WASHER (REPLACES AN960PD10L) . . . . .	4		
22	MS35207-264	.SCREW . . . . .	2		
23	AN735D64	.CLAMP . . . . .	2		
24	206-070-215-001	.SLEEVE . . . . .	1		
25	MS27039-0806	.SCREW . . . . .	6		
26	206-070-238-001	.SCREEN ASSY . . . . .	1		
27	206-070-214-001	.ADAPTER ASSY . . . . .	1		
28	MS21042L3	.NUT . . . . .	2		
29	AN960PD10L	.WASHER (REPLACED BY AN960JD10L) . . . . .	4		
29	AN960JD10L	.WASHER (REPLACES AN960PD10L) . . . . .	4		
30	AN520-10R8	.SCREW (REPLACED BY MS35207-263) . . . . .	2		
30	MS35207-263	.SCREW (REPLACES AN520-10R8) . . . . .	2		
31	AN735-34	.CLAMP . . . . .	2		
32	206-070-216-001	.SLEEVE . . . . .	1		
33	AN929-2	.CAP ASSY . . . . .	2		
34	AN924-2D	.NUT . . . . .	1		
35	AN960PD516	.WASHER (REPLACED BY AN960JD516) . . . . .	2		
35	AN960JD516	.WASHER (REPLACES AN960PD516) . . . . .	2		
36	AN804-2	.TEE (REPLACED BY AN804J2) . . . . .	1		

(1) INDEX NUMBER	(2) PART NUMBER	(3) ITEM NAME	(4) UNIT PER ASSY	(5) A V A I L	(6) U O C
<b>FIGURE: 99-44. Heater kit installation, combustion (Cont'd)</b>					
36	AN804J2	.TEE (REPLACES AN804-2) . . . . .	1		
37	206-070-984-001	.TUBE ASSY . . . . .	1		
38	AN924-4D	.NUT . . . . .	1		
39	2542	.FITTING . . . . .	1		
40	AN816-2D	.UNION . . . . .	1		
41	MS21042L08	.NUT . . . . .	8		
42	AN960PD8L	.WASHER (REPLACED BY AN960JD8L) . . . . .	16		
42	AN960JD8L	.WASHER (REPLACES AN960PD8L) . . . . .	16		
43	MS27039-0806	.SCREW . . . . .	4		
44	MS21042L3	.NUT . . . . .	2		
45	AN960JD10L	.WASHER . . . . .	4		
46	MS27039-1-07	.SCREW . . . . .	2		
47	206-070-647-001	.BLOWER ASSY . . . . .	1		
(ALTERNATE PART)					
47	68D07	.BLOWER ASSY . . . . .	1		
48	MS35206-226	..SCREW . . . . .	3		
49	MS35333-37	..WASHER . . . . .	3		
50	206-070-235-001	..ADAPTER ASSY . . . . .	1		
51	AN970-3	..WASHER . . . . .	8		
52	206-070-234-001	..SUPPORT ASSY . . . . .	1		
53	MS21042L3	..NUT . . . . .	3		
54	AN960JD10L	..WASHER . . . . .	3		
55	MS35206-261	..SCREW . . . . .	3		
56	MS21042L06	..NUT . . . . .	1		
57	AN960PD6L	..WASHER (REPLACED BY AN960JD6L) . . . . .	1		
57	AN960JD6L	..WASHER (REPLACES AN960PD6L) . . . . .	1		
58	AN960PD6	..WASHER (REPLACED BY AN960JD6) . . . . .	2		
58	AN960JD6	..WASHER (REPLACES AN960PD6) . . . . .	2		
59	MS35206-228	..SCREW . . . . .	1		
60	D34D29	..BLOWER . . . . .	1		
(ALTERNATE PART)					
60	89D29-3	..BLOWER . . . . .	1		
61	MS35265-42	.SCREW . . . . .	4		
62	AN960PD8L	.WASHER (REPLACED BY AN960JD8L) . . . . .	4		
62	AN960JD8L	.WASHER (REPLACES AN960PD8L) . . . . .	4		
63	26D71	.MOTOR AND HOUSING . . . . .	1		
64	A37D88	.HEATER ASSY (USBL ON 206-706-106-009) . . . . .	1		
65	MS21042L3	.NUT . . . . .	4		
66	AN960PD10L	.WASHER (REPLACED BY AN960JD10L) . . . . .	8		
66	AN960JD10L	.WASHER (REPLACES AN960PD10L) . . . . .	8		
67	MS27039-1-07	.SCREW . . . . .	8		
68	MS21042L08	.NUT . . . . .	2		
69	AN960PD8L	.WASHER (REPLACED BY AN960JD8L) . . . . .	4		
69	AN960JD8L	.WASHER (REPLACES AN960PD8L) . . . . .	4		
70	MS27039-0806	.SCREW . . . . .	2		
71	MS21042L08	.NUT . . . . .	2		
72	AN960JD8L	.WASHER . . . . .	4		
73	MS27039-0806	.SCREW . . . . .	2		
74	MS21919WDG3	.CLAMP . . . . .	1		
75	AN743-12	.BRACKET . . . . .	1		



(1) INDEX NUMBER	(2) PART NUMBER	(3) ITEM NAME	(4) UNIT PER ASSY	(5) A V A I L	(6) U O C						
<b>FIGURE: 99-44. Heater kit installation, combustion (Cont'd)</b>											
76	206-070-212-001	.BRACKET ASSY . . . . .	1								
77	24584-644	..CLAMP . . . . .	2								
	206-031-351-001	.DOOR INSTL . . . . .	1								
78	MS27039-1-08	..SCREW . . . . .	1								
79	AN960PD10L	..WASHER (REPLACED BY AN960JD10L) . . . . .	1								
79	AN960JD10L	..WASHER (REPLACES AN960PD10L) . . . . .	1								
80	MS21069L3	..NUTPLATE . . . . .	1								
81	MS27039-0805	..SCREW . . . . .	21								
82	AN960PD8L	..WASHER (REPLACED BY AN960JD8L) . . . . .	21								
82	AN960JD8L	..WASHER (REPLACES AN960PD8L) . . . . .	21								
83	NAS697A08	..NUTPLATE (REPLACED BY MS21069L08) . . . . .	20								
83	MS21069L08	..NUTPLATE (REPLACES NAS697A08) . . . . .	20								
84	NAS696A08	..NUTPLATE (REPLACED BY MS21071L08) . . . . .	1								
84	MS21071L08	..NUTPLATE (REPLACES NAS696A08) . . . . .	1								
	206-031-351-007	..DOOR ASSY . . . . .	1								
85	206-031-351-021	...DOOR . . . . .	1								
86	206-031-351-023	...DOUBLER . . . . .	1								
87	206-031-351-029	...SEAL (MAKE FROM 4308) . . . . .	1								
87	4308	...SEAL . . . . .	1								
88	206-031-351-013	..DOUBLER . . . . .	1								
89	206-031-351-027	..RADIUS BLOCK . . . . .	1								
90	206-031-351-025	..SUPPORT . . . . .	1								
<p>USABLE ON CODES</p> <table border="0"> <tr> <td>CODE</td> <td>MODEL</td> <td>SERIAL NUMBER</td> </tr> <tr> <td>A</td> <td>206A</td> <td></td> </tr> </table> <p>1) UNLESS A USABLE ON PART NUMBER IS LISTED IN THE ITEM NAME COLUMN; NO CODE INDICATES THE PART APPLIES TO ALL SERIAL NUMBERS.</p> <p>2) IF THE SERIAL NUMBER IS BLANK THE PART APPLIES TO ALL SERIAL NUMBERS FOR THAT MODEL.</p>						CODE	MODEL	SERIAL NUMBER	A	206A	
CODE	MODEL	SERIAL NUMBER									
A	206A										

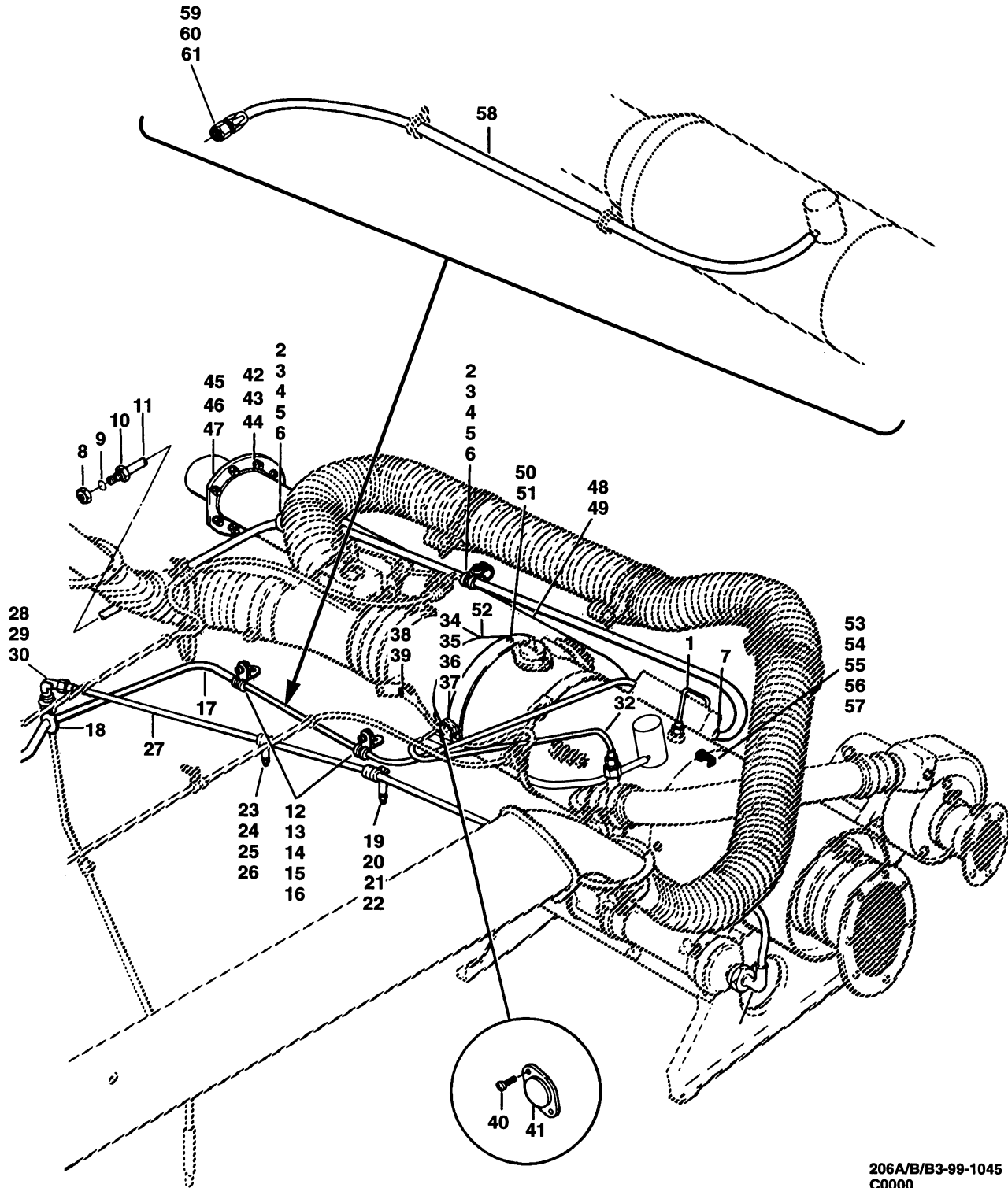

206A/B/B3-99-1045  
C0000

Figure 99-45. Heater installation kit

(1) INDEX NUMBER	(2) PART NUMBER	(3) ITEM NAME	(4) UNIT PER ASSY	(5) A V A I L	(6) U O C
		<b>FIGURE: 99-45. Heater installation kit</b>			
	206-706-106-009	HEATER INSTL KIT (SEE 42, 43 AND 44 FOR BALANCE OF . . . BREAKDOWN)	REF		A
	206-706-106-011	HEATER INSTL KIT (SEE 42, 43 AND 44 FOR BALANCE OF . . . BREAKDOWN)	REF		A
1	206-073-063-001	.TUBE ASSY (USBL ON 206-706-106-011) . . . . .	1		
1	206-070-233-001	.TUBE ASSY (USBL ON 206-706-106-009) . . . . .	1		
2	MS21042L08	.NUT . . . . .	2		
3	AN960PD8L	.WASHER (REPLACED BY AN960JD8L) . . . . .	4		
3	AN960JD8L	.WASHER (REPLACES AN960PD8L) . . . . .	4		
4	MS27039-0807	.SCREW . . . . .	2		
5	MS21919DG7	.CLAMP (REPLACED BY MS21919WDG7) . . . . .	2		
5	MS21919WDG7	.CLAMP (REPLACES MS21919DG7) . . . . .	2		
6	MS21919DG8	.CLAMP (REPLACED BY MS21919WDG8) . . . . .	2		
6	MS21919WDG8	.CLAMP (REPLACES MS21919DG8) . . . . .	2		
7	30-116-1	.CLAMP (REPLACED BY 30-116-3) . . . . .	1		
7	30-116-3	.CLAMP (REPLACES 30-116-1) . . . . .	1		
8	AN924-4D	.NUT . . . . .	1		
9	MS29512-04	.PACKING, PREFORMED . . . . .	1		
10	206-070-205-001	.ADAPTER . . . . .	1		
11	70-033-04-420	.HOSE . . . . .	1		
12	MS21042L08	.NUT . . . . .	2		
13	AN960PD8L	.WASHER (REPLACED BY AN960JD8L) . . . . .	4		
13	AN960JD8L	.WASHER (REPLACES AN960PD8L) . . . . .	4		
14	MS27039-0806	.SCREW . . . . .	2		
15	MS21919DG4	.CLAMP (REPLACED BY MS21919WDG4) . . . . .	2		
15	MS21919WDG4	.CLAMP (REPLACES MS21919DG4) . . . . .	2		
16	20-032-1	.BRACKET . . . . .	2		
17	206-073-062-001	.TUBE ASSY (USBL ON 206-706-106-011) . . . . .	1		
18	MS35489-7	.GROMMET . . . . .	1		
19	MS27039-1-31	.SCREW . . . . .	1		
20	AN960JD10L	.WASHER . . . . .	2		
21	NAS43DD3-98	.SPACER . . . . .	1		
22	MS21919WDG3	.CLAMP . . . . .	1		
23	MS27039-0822	.SCREW (USBL ON 206-706-106-009) . . . . .	1		
24	AN960JD8L	.WASHER . . . . .	2		
25	NAS43DD3-64	.SPACER . . . . .	1		
26	MS21919WDG3	.CLAMP . . . . .	1		
27	206-073-012-001	.TUBE ASSY . . . . .	1		
27	206-070-231-001	.TUBE ASSY (USBL ON 206-706-106-009) . . . . .	1		
28	AN924-3D	.NUT . . . . .	1		
29	AN960JD616	.WASHER . . . . .	1		
30	AN833-3J	.ELBOW . . . . .	1		
31	36D03	.IGNITION LEAD (REPLACED BY 206-073-902-001) . . . . .	1		
31	206-073-902-001	.IGNITION LEAD (REPLACES 36D03) . . . . .	1		
32	206-070-983-001	.TUBE ASSY . . . . .	1		
33	2543	.ADAPTER . . . . .	1		
34	MS35265-46	.SCREW (USBL ON 206-706-106-011) . . . . .	1		
35	AN960PD8L	.WASHER (REPLACED BY AN960JD8L) . . . . .	2		
35	AN960JD8L	.WASHER (REPLACES AN960PD8L) . . . . .	2		
36	204-070-972-003	.CLAMP (REPLACED BY 30-053-3) . . . . .	1		



(1) INDEX NUMBER	(2) PART NUMBER	(3) ITEM NAME	(4) UNIT PER ASSY	(5) A V A I L	(6) U O C
<b>FIGURE: 99-45. Heater installation kit (Cont'd)</b>					
36	30-053-3	.CLAMP (REPLACES 204-070-972-003) . . . . .	1		
37	204-070-972-004	.CLAMP (REPLACED BY 30-053-4) . . . . .	1		
37	30-053-4	.CLAMP (REPLACES 204-070-972-004) . . . . .	1		
38	MS20392-2C9	.PIN (REPLACED BY MS20392-2S9) . . . . .	1		
38	MS20392-2S9	.PIN (REPLACES MS20392-2C9) . . . . .	1		
39	AN960JD10L	.WASHER . . . . .	1		
40	MS35206-245	.SCREW . . . . .	2		
41	206-073-906-001	.SWITCH . . . . .	1		
42	MS21042L08	.NUT . . . . .	8		
43	AN960JD8L	.WASHER . . . . .	8		
44	MS27039-0807	.SCREW . . . . .	8		
45	206-070-219-001	.FLANGE ASSY . . . . .	1		
46	206-070-219-005	.GASKET . . . . .	1		
47	206-070-219-003	.RING . . . . .	1		
48	MS27039C0807	.SCREW . . . . .	2		
49	206-070-218-001	.EXHAUST ASSY . . . . .	1		
50	AN500A8-5	.SCREW . . . . .	3		
51	AN960-8L	.WASHER (REPLACED BY NAS1149FN816P) . . . . .	4		
51	NAS1149FN816P	.WASHER (REPLACES AN960-8L) . . . . .	4		
52	206-070-210-001	.VALVE ASSY . . . . .	1		
53	MS21042L08	.NUT . . . . .	2		
54	AN960PD8L	.WASHER (REPLACED BY AN960JD8L) . . . . .	4		
54	AN960JD8L	.WASHER (REPLACES AN960PD8L) . . . . .	4		
55	MS27039-0806	.SCREW . . . . .	2		
56	MS21919DG2	.CLAMP (REPLACED BY MS21919WDG2) . . . . .	1		
56	MS21919WDG2	.CLAMP (REPLACES MS21919DG2) . . . . .	1		
57	20-032-1	.BRACKET . . . . .	1		
58	306-4-0400	.HOSE (REPLACED BY 70-033-04-0400) (USBL ON . . . . . 206-706-106-009)	1		
58	70-033-04-0400	.HOSE (REPLACES 306-4-0400) (USBL ON . . . . . 206-706-106-009)	1		
59	AN924-4D	.NUT (USBL ON 206-706-106-009) . . . . .	1		
60	MS29512-04	.PACKING, PREFORMED (USBL ON 206-706-106-009) . . .	1		
61	206-070-205-001	.ADAPTER (USBL ON 206-706-106-009) . . . . .	1		
USABLE ON CODES					
CODE            MODEL            SERIAL NUMBER					
A                206A					
1) UNLESS A USABLE ON PART NUMBER IS LISTED IN THE ITEM NAME COLUMN; NO CODE INDICATES THE PART APPLIES TO ALL SERIAL NUMBERS.					
2) IF THE SERIAL NUMBER IS BLANK THE PART APPLIES TO ALL SERIAL NUMBERS FOR THAT MODEL.					

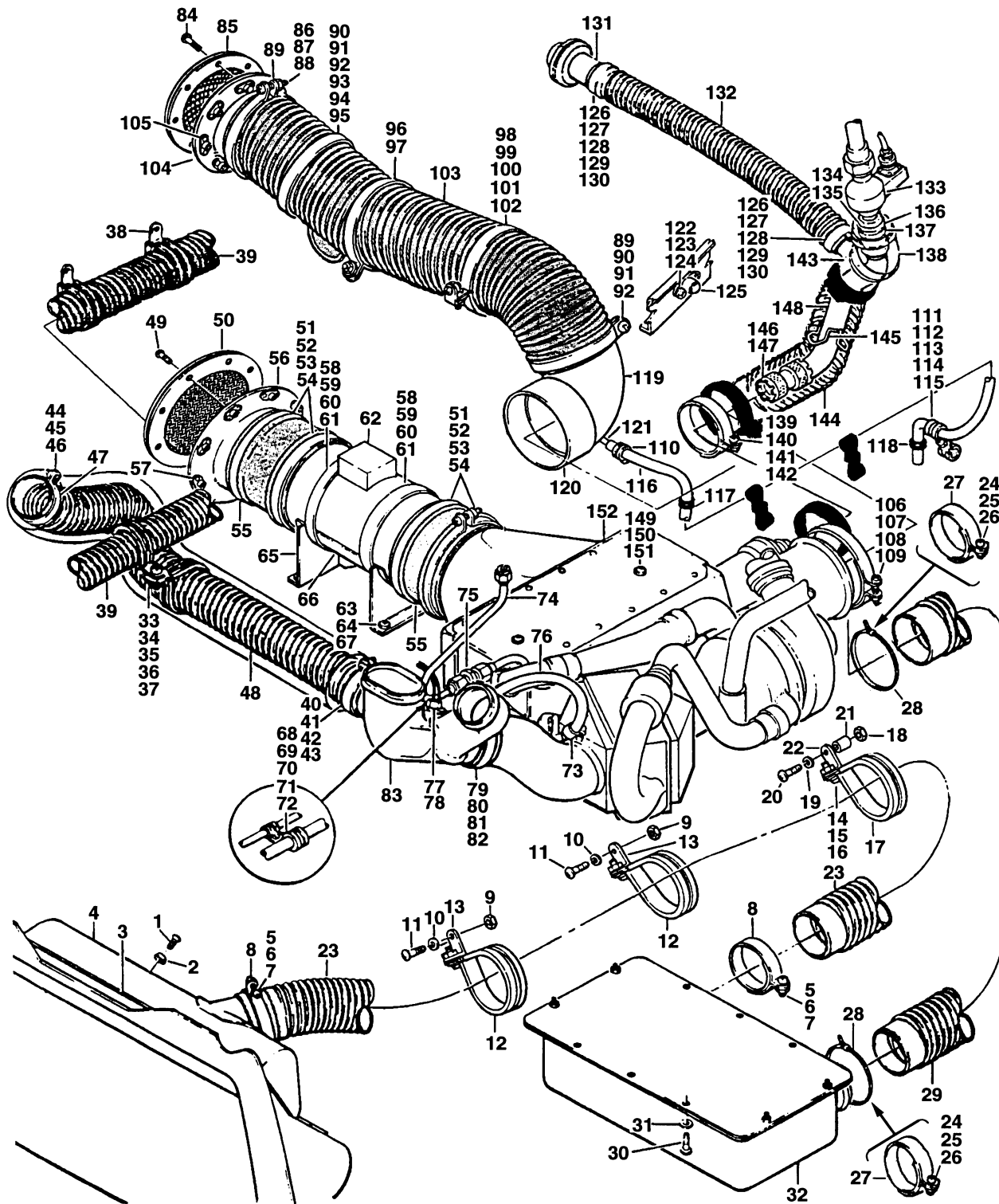

206A/B/B3-99-1046  
C0000

Figure 99-46. Environmental control system installation

(1) INDEX NUMBER	(2) PART NUMBER	(3) ITEM NAME	(4) UNIT PER ASSY	(5) A V A I L	(6) U O C
		<b>FIGURE: 99-46. Environmental control system installation</b>			
	206-706-344-003	ECS INSTL (SEE FIG. 47 FOR BALANCE OF BREAKDOWN) . .	1		
	206-706-344-005	ECS INSTL (SEE FIG. 47 FOR BALANCE OF BREAKDOWN) . .	1		
1	120-079-10-16	.SCREW . . . . .	16		
2	140-017-10S	.WASHER . . . . .	16		
3	206-073-458-001	.SCREEN ASSY . . . . .	1		
4	206-073-424-001	.PLENUM ASSY . . . . .	1		
5	MS21042L3	.NUT (USBL ON 206-706-344-003) . . . . .	2		
6	AN960PD10L	.WASHER (REPLACED BY AN960JD10L) (USBL ON . . . . .	2		
		206-706-344-003)			
6	AN960JD10L	.WASHER (REPLACES AN960PD10L) (USBL ON . . . . .	2		
		206-706-344-003)			
7	MS35207-264	.SCREW (USBL ON 206-706-344-003) . . . . .	2		
8	30-016A12.5	.CLAMP (REPLACED BY 30-016A12-5) (USBL ON . . . . .	2		
		206-706-344-003)			
8	30-016A12-5	.CLAMP (REPLACES 30-016A12.5) (USBL ON . . . . .	2		
		206-706-344-003)			
8	MS3367-2-9	.STRAP (USBL ON 206-706-344-005) . . . . .	2		
9	MS21042L3	.NUT . . . . .	4		
10	AN960PD10L	.WASHER (REPLACED BY AN960JD10L) . . . . .	4		
10	AN960JD10L	.WASHER (REPLACES AN960PD10L) . . . . .	4		
11	MS35207-264	.SCREW . . . . .	4		
12	MS21919DG50	.CLAMP . . . . .	2		
13	20-032-1	.BRACKET . . . . .	2		
14	MS21042L3	.NUT . . . . .	1		
15	AN960PD10L	.WASHER (REPLACED BY AN960JD10L) . . . . .	1		
15	AN960JD10L	.WASHER (REPLACES AN960PD10L) . . . . .	1		
16	MS35207-264	.SCREW . . . . .	1		
17	MS21919DG50	.CLAMP . . . . .	1		
18	MS21042L3	.NUT . . . . .	1		
19	AN960PD10L	.WASHER (REPLACED BY AN960JD10L) . . . . .	1		
19	AN960JD10L	.WASHER (REPLACES AN960PD10L) . . . . .	1		
20	MS35207-266	.SCREW . . . . .	1		
21	NAS43DD3-32	.SPACER (REPLACED BY NAS43DD3-32N) . . . . .	1		
21	NAS43DD3-32N	.SPACER (REPLACES NAS43DD3-32) . . . . .	1		
22	20-032-1	.BRACKET . . . . .	1		
23	70-051-12C392A	.HOSE . . . . .	1		
24	MS21042L3	.NUT (USBL ON 206-706-344-003) . . . . .	2		
25	AN960PD10L	.WASHER (REPLACED BY AN960JD10L) (USBL ON . . . . .	2		
		206-706-344-003)			
25	AN960JD10L	.WASHER (REPLACES AN960PD10L) (USBL ON . . . . .	2		
		206-706-344-003)			
26	MS35207-264	.SCREW (USBL ON 206-706-344-003) . . . . .	2		
27	30-016A12.5	.CLAMP (REPLACED BY 30-016A12-5) (USBL ON . . . . .	2		
		206-706-344-003)			
27	30-016A12-5	.CLAMP (REPLACES 30-016A12.5) (USBL ON . . . . .	2		
		206-706-344-003)			
28	MS3367-2-9	.STRAP (USBL ON 206-706-344-005) . . . . .	2		
29	70-051-12C192A	.HOSE . . . . .	1		
30	MS35207-244	.SCREW . . . . .	6		
31	AN960PD8L	.WASHER (REPLACED BY AN960JD8L) . . . . .	6		

(1) INDEX NUMBER	(2) PART NUMBER	(3) ITEM NAME	(4) UNIT PER ASSY	(5) A V A I L	(6) U O C
<b>FIGURE: 99-46. Environmental control system installation (Cont'd)</b>					
31	AN960JD8L	.WASHER (REPLACES AN960PD8L)	6		
32	206-073-470-021	.NOISE SUPPRESSOR	1		
33	MS21042L3	.NUT	1		
34	AN960PD10L	.WASHER (REPLACED BY AN960JD10L)	1		
34	AN960JD10L	.WASHER (REPLACES AN960PD10L)	1		
35	MS35207-264	.SCREW	1		
36	MS21919DG42	.CLAMP (REPLACED BY MS21919WDG42)	1		
36	MS21919WDG42	.CLAMP (REPLACES MS21919DG42)	1		
37	MS21919DG50	.CLAMP	1		
	206-961-608-001	.DUCT INSTL MOD	1		
38	MS21919DG50	.CLAMP	2		
39	70-051-12C288D	.HOSE (REPLACED BY NAS1376A12SA288)	1		
39	NAS1376A12SA288	.HOSE (REPLACES 70-051-12C288D)	1		
39	5112-2	.HOSE ASSY	1		
39	3-1655-24-288-5	.HOSE ASSY	1		
40	MS21042L3	.NUT (USBL ON 206-706-344-003)	1		
41	AN960PD10L	.WASHER (REPLACED BY AN960JD10L) (USBL ON 206-706-344-003)	1		
41	AN960JD10L	.WASHER (REPLACES AN960PD10L) (USBL ON 206-706-344-003)	1		
42	MS35207-264	.SCREW (USBL ON 206-706-344-003)	1		
43	30-016A14.5	.CLAMP (USBL ON 206-706-344-003)	2		
44	MS21042L3	.NUT	1		
45	AN960PD10L	.WASHER (REPLACED BY AN960JD10L)	1		
45	AN960JD10L	.WASHER (REPLACES AN960PD10L)	1		
46	MS35207-264	.SCREW	1		
47	30-016A14.5	.CLAMP	1		
48	70-051-10C136A	.HOSE (REPLACED BY NAS1375A10SA136)	1		
48	NAS1375A10SA136	.HOSE (REPLACES 70-051-10C136A)	1		
49	MS35207-265	.SCREW	8		
50	206-073-427-001	.SCREEN ASSY	1		
51	MS21042L3	.NUT (USBL ON 206-706-344-003)	4		
52	AN960PD10L	.WASHER (REPLACED BY AN960JD10L) (USBL ON 206-706-344-003)	4		
52	AN960JD10L	.WASHER (REPLACES AN960PD10L) (USBL ON 206-706-344-003)	4		
53	MS35207-264	.SCREW (USBL ON 206-706-344-003)	4		
54	30-016A24.5	.CLAMP (USBL ON 206-706-344-003)	4		
55	NAS520-48-17	.COUPLING	2		
56	206-073-426-005	.ADAPTER ASSY	1		
57	MS21075L3	.NUTPLATE	8		
58	MS21042L3	.NUT	2		
59	AN960PD10L	.WASHER (REPLACED BY AN960JD10L)	2		
59	AN960JD10L	.WASHER (REPLACES AN960PD10L)	2		
60	MS35207-264	.SCREW	2		
61	30-016A25	.CLAMP	2		
62	206-073-920-001	.BLOWER (REFERENCE DESIGNATOR B17)	1		
63	MS27039-1-09	.SCREW	4		
64	AN960PD10L	.WASHER (REPLACED BY AN960JD10L)	4		



(1) INDEX NUMBER	(2) PART NUMBER	(3) ITEM NAME	(4) UNIT PER ASSY	(5) A V A I L	(6) U O C
<b>FIGURE: 99-46. Environmental control system installation (Cont'd)</b>					
64	AN960JD10L	.WASHER (REPLACES AN960PD10L) . . . . .	4		
65	206-073-446-001	.SUPPORT ASSY . . . . .	1		
66	206-073-446-011	. . PAD . . . . .	1		
67	MS21075L3	. . NUTPLATE . . . . .	4		
68	MS21042L3	.NUT . . . . .	1		
69	AN960PD10L	.WASHER (REPLACED BY AN960JD10L) . . . . .	1		
69	AN960JD10L	.WASHER (REPLACES AN960PD10L) . . . . .	1		
70	MS35207-264	.SCREW . . . . .	1		
71	MS21919DG4	.CLAMP (REPLACED BY MS21919WDG4) . . . . .	1		
71	MS21919WDG4	.CLAMP (REPLACES MS21919DG4) . . . . .	1		
72	MS21919DG8	.CLAMP (REPLACED BY MS21919WDG8) . . . . .	1		
72	MS21919WDG8	.CLAMP (REPLACES MS21919DG8) . . . . .	1		
73	30-116-1	.CLAMP (REPLACED BY 30-116-3) (USBL ON . . . . . 206-706-344-003)	1		
73	30-116-3	.CLAMP (REPLACES 30-116-1) (USBL ON . . . . . 206-706-344-003)	1		
74	206-073-496-001	.TUBE ASSY . . . . .	1		
75	AN815-4D	.UNION . . . . .	1		
76	HN30	.HOSE . . . . .	1		
77	9750395-003	.SWITCH, THERMOSTAT (REFERENCE DESIGNATOR S108) . .	1		
78	MS28775-016	.PACKING, PREFORMED . . . . .	1		
79	MS21042L3	.NUT (USBL ON 206-706-344-003) . . . . .	1		
80	AN960PD10L	.WASHER (REPLACED BY AN960JD10L) (USBL ON . . . . . 206-706-344-003)	1		
80	AN960JD10L	.WASHER (REPLACES AN960PD10L) (USBL ON . . . . . 206-706-344-003)	1		
81	MS35207-264	.SCREW (USBL ON 206-706-344-003) . . . . .	1		
82	30-016A13	.CLAMP (USBL ON 206-706-344-003) . . . . .	1		
83	206-073-492-001	.DUCT ASSY (USBL ON 206-706-344-003) (REPLACED . . . BY 206-073-492-003)	1		
83	206-073-492-003	.DUCT ASSY (REPLACES 206-073-492-001) . . . . .	1		
84	MS35207-265	.SCREW . . . . .	8		
85	206-073-494-001	.SCREEN ASSY . . . . .	1		
86	MS21042L3	.NUT (USBL ON 206-706-344-003) . . . . .	2		
87	AN960PD10L	.WASHER (REPLACED BY AN960JD10L) (USBL ON . . . . . 206-706-344-003)	2		
87	AN960JD10L	.WASHER (REPLACES AN960PD10L) (USBL ON . . . . . 206-706-344-003)	2		
88	MS35207-264	.SCREW (USBL ON 206-706-344-003) . . . . .	2		
89	30-016A20.5	.CLAMP (USBL ON 206-706-344-003) . . . . .	2		
90	MS21042L3	.NUT . . . . .	2		
91	AN960PD10L	.WASHER (REPLACED BY AN960JD10L) . . . . .	2		
91	AN960JD10L	.WASHER (REPLACES AN960PD10L) . . . . .	2		
92	MS35207-264	.SCREW . . . . .	2		
93	30-016A20.5	.CLAMP . . . . .	1		
94	MS21919DG48	.CLAMP (REPLACED BY MS21919WDG48) . . . . .	1		
94	MS21919WDG48	.CLAMP (REPLACES MS21919DG48) . . . . .	1		
95	AN743-12	.BRACKET . . . . .	1		
96	30-016A20.5	.CLAMP . . . . .	1		

(1) INDEX NUMBER	(2) PART NUMBER	(3) ITEM NAME	(4) UNIT PER ASSY	(5) A V A I L	(6) U O C
		<b>FIGURE: 99-46. Environmental control system installation (Cont'd)</b>			
97	MS35207-264	.SCREW . . . . .	1		
98	MS21042L3	.NUT . . . . .	1		
99	AN960PD10L	.WASHER (REPLACED BY AN960JD10L) . . . . .	1		
99	AN960JD10L	.WASHER (REPLACES AN960PD10L) . . . . .	1		
100	MS35207-264	.SCREW . . . . .	1		
101	30-016A20.5	.CLAMP . . . . .	1		
102	AN743-12	.BRACKET . . . . .	1		
103	70-051-20C111A	.HOSE (REPLACED BY NAS1375A20SA111) . . . . .	1		
103	NAS1375A20SA111	.HOSE (REPLACES 70-051-20C111A) . . . . .	1		
104	206-073-431-005	.ADAPTER . . . . .	1		
105	MS21075L3	.NUTPLATE . . . . .	8		
106	MS21042L3	.NUT . . . . .	1		
107	AN960PD10L	.WASHER (REPLACED BY AN960JD10L) . . . . .	1		
107	AN960JD10L	.WASHER (REPLACES AN960PD10L) . . . . .	1		
108	MS35207-264	.SCREW . . . . .	1		
109	30-016A20.5	.CLAMP . . . . .	1		
110	30-116-1	.CLAMP (REPLACED BY 30-116-3) (USBL ON . . . . . 206-706-344-005)	1		
110	30-116-3	.CLAMP (REPLACES 30-116-1) (USBL ON . . . . . 206-706-344-005)	1		
111	MS21042L3	.NUT (USBL ON 206-706-344-005) . . . . .	3		
112	AN960PD10L	.WASHER (REPLACED BY AN960JD10L) (USBL ON . . . . . 206-706-344-005)	6		
112	AN960JD10L	.WASHER (REPLACES AN960PD10L) (USBL ON . . . . . 206-706-344-005)	6		
113	MS27039-1-08	.SCREW (USBL ON 206-706-344-005) . . . . .	3		
114	MS21919DG6	.CLAMP (REPLACED BY MS21919WDG6) (USBL ON . . . . . 206-706-344-005)	3		
114	MS21919WDG6	.CLAMP (REPLACES MS21919DG6) (USBL ON . . . . . 206-706-344-005)	3		
115	MS21919DG9	.CLAMP (REPLACED BY MS21919WDG9) (USBL ON . . . . . 206-706-344-005)	3		
115	MS21919WDG9	.CLAMP (REPLACES MS21919DG9) (USBL ON . . . . . 206-706-344-005)	3		
116	110-107-12GS440	.TUBE, DRAIN (MAKE FROM 110-107-12GS) (USBL ON . . . 206-706-344-005)	1		
116	110-107-12GS	. (USBL ON 206-706-344-005) . . . . .	1		
117	MS35489-14	.GROMMET (USBL ON 206-706-344-005) . . . . .	1		
118	MS35489-43	.GROMMET (USBL ON 206-706-344-005) . . . . .	1		
119	206-073-493-001	.DUCT ASSY (USBL ON 206-706-344-003) . . . . .	1		
119	206-073-493-101	.DUCT ASSY (USBL ON 206-706-344-005) . . . . .	1		
120	NAS520-40-8	.COUPLING . . . . .	1		
121	206-073-478-101	.DRAIN ASSY . . . . .	1		
122	MS21042L06	.NUT . . . . .	2		
123	AN960-6L	.WASHER . . . . .	2		
124	MS35206-227	.SCREW . . . . .	2		
125	M555N176B185	.SWITCH (REPLACED BY M555T176B185 AND . . . . . 575T176B186N) (REFERENCE DESIGNATOR S105)	1		

(1) INDEX NUMBER	(2) PART NUMBER	(3) ITEM NAME	(4) UNIT PER ASSY	(5) A V A I L	(6) U O C
		<b>FIGURE: 99-46. Environmental control system installation (Cont'd)</b>			
125	M555T176B185	.SWITCH (REPLACES M555N176B185) (REPLACED BY . . . . . 575T176B186N) (REFERENCE DESIGNATOR S105)	1		
125	575T176B186N	.SWITCH (REPLACES M555N176B185 AND . . . . . M555T176B185) (REFERENCE DESIGNATOR S105)	1		
126	MS21042L3	.NUT (USBL ON 206-706-344-003) . . . . .	2		
127	AN960PD10L	.WASHER (REPLACED BY AN960JD10L) (USBL ON . . . . . 206-706-344-003)	2		
127	AN960JD10L	.WASHER (REPLACES AN960PD10L) (USBL ON . . . . . 206-706-344-003)	2		
128	MS35207-363	.SCREW (USBL ON 206-706-344-003) . . . . .	2		
129	30-016A6.5	.CLAMP (USBL ON 206-706-344-003) . . . . .	2		
130	AN737TW58	.CLAMP (USBL ON 206-706-344-003) . . . . .	2		
131	206-073-457-001	.TUBE (USBL ON 206-706-344-003) . . . . .	1		
132	70-051-06C082A	.HOSE (USBL ON 206-706-344-003) . . . . .	1		
	206-961-391-001	.POWER PLANT (SEE FIG. 51 FOR BREAKDOWN) (USBL ON . . . . . 206-706-344-003)	1		
	206-961-391-003	.POWER PLANT (SEE FIG. 51 FOR BREAKDOWN) (USBL ON . . . . . 206-706-344-005)	1		
	206-961-347-005	.ELECTRICAL MOD (SEE FIG. 14 FOR BREAKDOWN) . . . . .	1		
133	209-072-433-005	.VALVE ASSY (USBL ON 206-706-344-003) (REPLACED . . . . . BY 209-072-433-007 AND -009) (REFERENCE DESIGNATOR L8)	1		
133	209-072-433-007	.VALVE ASSY (REPLACES 209-072-433-005) . . . . . (REFERENCE DESIGNATOR L8)	1		
133	209-072-433-009	.VALVE ASSY (REPLACES 206-072-433-005) . . . . . (REFERENCE DESIGNATOR L8)	1		
133	209-072-433-101	.VALVE ASSY (NOTE 1) (USBL ON 206-706-344-005) . . . . . (REFERENCE DESIGNATOR L8)	1		
134	212-070-463-005	.CAP (USBL ON 206-706-344-003) . . . . .	1		
135	140-009C85S105	.WASHER (USBL ON 206-706-344-003) . . . . .	1		
136	140-009C85S120	.WASHER . . . . .	1		
137	AN924-16J	.NUT (USBL ON 206-706-344-003) . . . . .	1		
137	MS9201-16	.NUT (USBL ON 206-706-344-005) . . . . .	1		
138	NAS520-20-12	.COUPLING (USBL ON 206-706-344-003) . . . . .	1		
139	MS21042L3	.NUT (USBL ON 206-706-344-003) . . . . .	4		
140	AN960PD10L	.WASHER (REPLACED BY AN960JD10L) (USBL ON . . . . . 206-706-344-003)	4		
140	AN960JD10L	.WASHER (REPLACES AN960PD10L) (USBL ON . . . . . 206-706-344-003)	4		
141	MS35207-264	.SCREW (USBL ON 206-706-344-003) . . . . .	4		
142	AN737TW91	.CLAMP (USBL ON 206-706-344-003) . . . . .	4		
143	206-073-448-001	.ADAPTER (USBL ON 206-706-344-003) . . . . .	1		
144	70-051-10C058A	.HOSE (USBL ON 206-706-344-003) . . . . .	1		
145	212-070-460-005	.SPACER (USBL ON 206-706-344-003) . . . . .	2		
146	30-076D3	.COUPLING . . . . .	1		
147	M83248/2-214	.PACKING, PREFORMED (REPLACED BY M83248-2-214) . . . . .	2		
147	M83248-2-214	.PACKING, PREFORMED (REPLACES M83248/2-214) . . . . .	2		
148	206-073-495-001	.TUBE ASSY (USBL ON 206-706-344-003) (REPLACED . . . . . BY 206-073-511-001)	1		



(1) INDEX NUMBER	(2) PART NUMBER	(3) ITEM NAME	(4) UNIT PER ASSY	(5) A V A I L	(6) U O C
<b>FIGURE: 99-46. Environmental control system installation (Cont'd)</b>					
148	206-073-511-001	.TUBE ASSY (REPLACES 206-073-495-001) . . . . .	1		
	206-961-293-009	.AIRFRAME (SEE FIG. 15 FOR BREAKDOWN) . . . . .	1		
149	NAS1351-4-14P	.SCREW . . . . .	3		
150	AN960-416L	.WASHER . . . . .	3		
151	120-038-16-8	.SHIM . . . . .	3		
152	206-073-917-001	.ECU (USBL ON 206-706-344-003) (REPLACED BY . . . . . 2200740-1)	1		
152	2200740-1	.ECU (REPLACES 206-073-917-001) (REPLACED BY . . . . . 2200740-2)	1		
152	2200740-2	.ENVIRONMENTAL (REPLACES 2200740-1) . . . . .	1		
	206-961-309-001	.AIRFRAME MOD, ECU ACCESS DOOR (SEE FIG. 15 FOR . . . . . BREAKDOWN) (USBL ON 206-706-344-005)	1		
NOTE 1: MAY BE USED AS AN ALTERNATE FOR 206-072-433-007.					

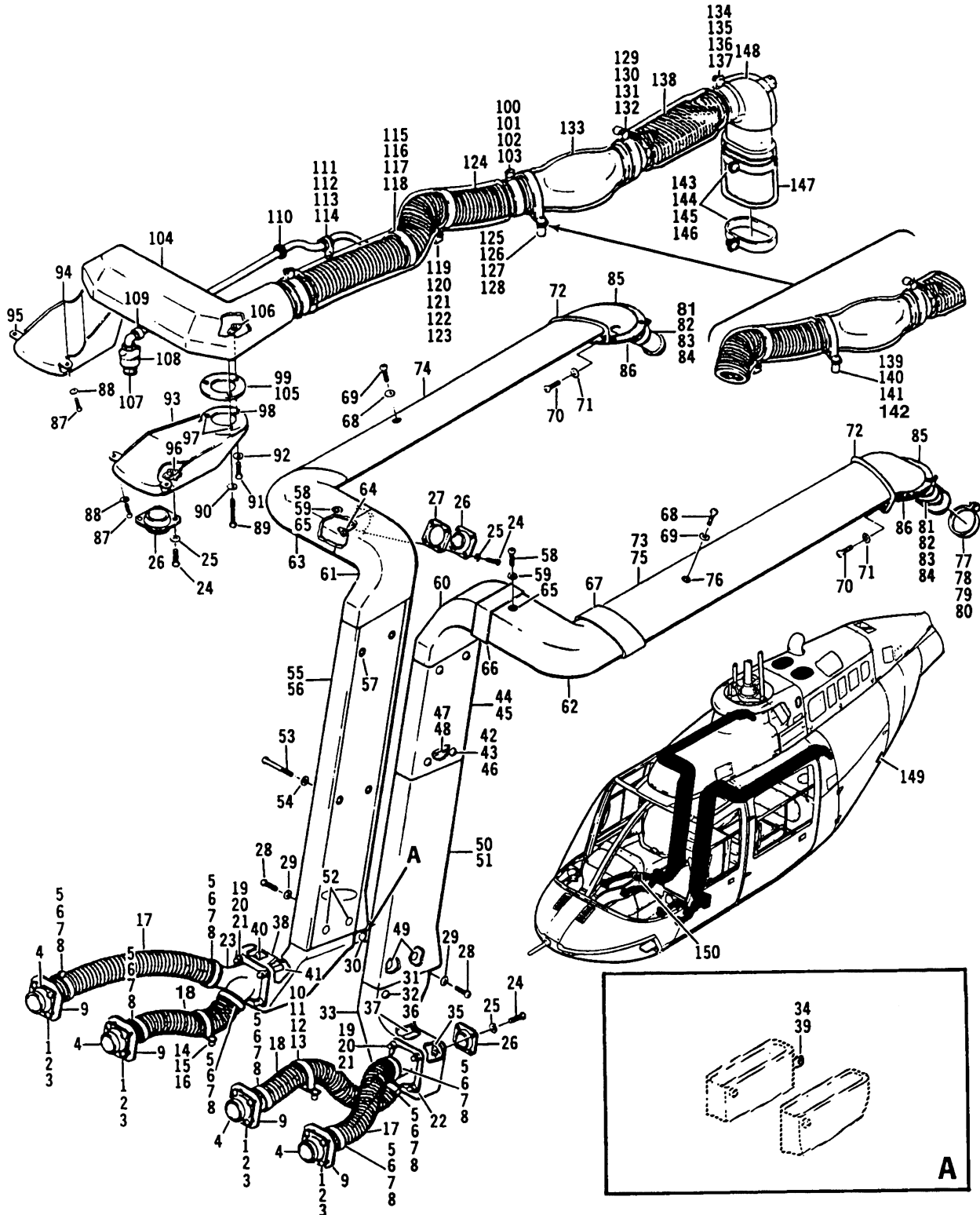

Figure 99-47. Environmental control system installation

206A/B/B3-99-1047  
C0000

(1) INDEX NUMBER	(2) PART NUMBER	(3) ITEM NAME	(4) UNIT PER ASSY	(5) A V A I L	(6) U O C
		<b>FIGURE: 99-47. Environmental control system installation</b>			
	206-706-344-003	ECS INSTL (SEE FIG. 46 FOR BALANCE OF BREAKDOWN) . .	REF	0	
	206-706-344-005	ECS INSTL (SEE FIG. 46 FOR BALANCE OF BREAKDOWN) . .	REF	6	
1	MS21042L08	.NUT . . . . .	16	1	
2	AN960PD8L	.WASHER (REPLACED BY AN960JD8L) . . . . .	32		
2	AN960JD8L	.WASHER (REPLACES AN960PD8L) . . . . .	32		
3	MS27039-0816	.SCREW . . . . .	16	1	
4	204-070-483-001	.VALVE ASSY . . . . .	4	1	
5	MS21042L3	.NUT (USBL ON 206-706-344-003) . . . . .	8	1	
6	AN960PD10L	.WASHER (REPLACED BY AN960JD10L) (USBL ON . . . . . 206-706-344-003)	8		
6	AN960JD10L	.WASHER (REPLACES AN960PD10L) (USBL ON . . . . . 206-706-344-003)	8		
7	MS35207-264	.SCREW (USBL ON 206-706-344-003) . . . . .	8	1	
8	30-016A8.5	.CLAMP (USBL ON 206-706-344-003) . . . . .	8	6	
8	MS3367-2-9	.STRAP (USBL ON 206-706-344-005) . . . . .	8	1	
9	206-070-201-001	.ADAPTER . . . . .	4	1	
10	MS27039-1-12	.SCREW . . . . .	1	1	
11	AN960PD10L	.WASHER (REPLACED BY AN960JD10L) . . . . .	1		
11	AN960JD10L	.WASHER (REPLACES AN960PD10L) . . . . .	1		
12	MS21919DG36	.CLAMP (REPLACED BY MS21919WDG36) . . . . .	1	0	
12	MS21919WDG36	.CLAMP (REPLACES MS21919DG36) . . . . .	1	0	
13	NAS43DD3-28	.SPACER . . . . .	1		
14	MS27039-1-06	.SCREW . . . . .	1	1	
15	AN960PD10L	.WASHER (REPLACED BY AN960JD10L) . . . . .	1		
15	AN960JD10L	.WASHER (REPLACES AN960PD10L) . . . . .	1		
16	MS21919DG36	.CLAMP (REPLACED BY MS21919WDG36) . . . . .	1	0	
16	MS21919WDG36	.CLAMP (REPLACES MS21919DG36) . . . . .	1	0	
17	70-051-08C064A	.HOSE (REPLACED BY NAS1375A08SA064) . . . . .	2	1	
17	NAS1375A08SA064	.HOSE (REPLACES 70-051-08C064A) . . . . .	2	1	
18	70-051-08C072A	.HOSE (REPLACED BY NAS1375A08SA072) . . . . .	2		
18	NAS1375A08SA072	.HOSE (REPLACES 70-051-08C072A) . . . . .	2		
19	MS21042L3	.NUT . . . . .	8	1	
20	AN960PD10L	.WASHER (REPLACED BY AN960JD10L) . . . . .	16		
20	AN960JD10L	.WASHER (REPLACES AN960PD10L) . . . . .	16		
21	MS27039-1-42	.SCREW . . . . .	8	1	
22	206-073-455-001	.ADAPTER (REPLACED BY 206-073-525-101) . . . . .	1	0	
22	206-073-525-101	.ADAPTER (REPLACES 206-073-455-001) . . . . .	1	1	
23	206-073-455-002	.ADAPTER (REPLACED BY 206-073-525-102) . . . . .	1	0	
23	206-073-525-102	.ADAPTER (REPLACES 206-073-455-002) . . . . .	1	1	
24	MS27039-1-06	.SCREW . . . . .	32	1	
25	AN960PD10L	.WASHER (REPLACED BY AN960JD10L) . . . . .	32		
25	AN960JD10L	.WASHER (REPLACES AN960PD10L) . . . . .	32		
26	214-073-906-001	.VALVE ASSY . . . . .	8	1	
27	206-073-516-001	.SPACER . . . . .	4	1	
28	MS27039-1-10	.SCREW . . . . .	2	1	
29	AN960PD10L	.WASHER (REPLACED BY AN960JD10L) . . . . .	2		
29	AN960JD10L	.WASHER (REPLACES AN960PD10L) . . . . .	2		
30	NAS43DD4-8	.SPACER . . . . .	2	1	
31	MS27039-1-29	.SCREW . . . . .	1	1	
32	AN960PD10L	.WASHER (REPLACED BY AN960JD10L) . . . . .	1		

(1) INDEX NUMBER	(2) PART NUMBER	(3) ITEM NAME	(4) UNIT PER ASSY	(5) A V A I L	(6) U O C
<b>FIGURE: 99-47. Environmental control system installation (Cont'd)</b>					
32	AN960JD10L	.WASHER (REPLACES AN960PD10L)	1		
33	206-073-454-001	.PLENUM ASSY	1	1	
34	AN743-13	..BRACKET	1	1	
35	MS21075L3	..NUTPLATE	4		
36	NAS43DD4-96	..SPACER	1	1	
37	NAS43DD4-128	..SPACER	4		
38	206-073-453-001	.PLENUM ASSY	1	1	
39	AN743-13	..BRACKET	1	1	
40	MS21075L3	..NUTPLATE	4		
41	NAS43DD4-128	..SPACER	4		
42	120-079-10-40	.SCREW	4	1	
43	140-017-10SC	.WASHER	4	1	
44	206-073-490-001	.DUCT ASSY	1	1	
45	206-073-490-019	..COVER	1	6	
46	NAS43DD4-112	..SPACER	4	1	
47	206-073-490-029	..FLAPPER	1		
48	MS2057P4-600	..HINGE	1		
49	SJ3262	.FASTENER	2		
50	206-073-491-001	.DUCT ASSY (USBL ON 206-706-344-003) (REPLACED BY 206-073-491-003)	1		
50	206-073-491-003	.DUCT ASSY (REPLACES 206-073-491-001)	1	1	
51	206-073-491-035	..COVER	1	6	
52	SJ3262	..FASTENER (REPLACED BY SJ3263)	2		
52	SJ3263	..FASTENER (REPLACES SJ3262)	2		
53	120-079-10-40	.SCREW	4	1	
54	140-017-10SC	.WASHER	4	1	
55	206-073-451-001	.DUCT ASSY	1		
56	206-073-451-021	..COVER	1		
57	NAS43DD4-112	..SPACER	4	1	
58	MS27039-1-46	.SCREW	2	1	
59	AN960PD10L	.WASHER (REPLACED BY AN960JD10L)	2		
59	AN960JD10L	.WASHER (REPLACES AN960PD10L)	2		
60	206-073-456-001	.PLENUM	1		
61	206-073-456-002	.PLENUM	1	1	
62	206-073-452-001	.PLENUM ASSY	1	6	
63	206-073-452-002	.PLENUM ASSY	1	6	
64	MS21075L3	..NUTPLATE	8		
65	NAS43DD4-160	..SPACER	1		
66	NAS520-26-11	..COUPLING	1	6	
67	NAS520-26-10	..COUPLING	1		
68	MS27039-0834	.SCREW	2	1	
69	AN960PD8L	.WASHER (REPLACED BY AN960JD8L)	2		
69	AN960JD8L	.WASHER (REPLACES AN960PD8L)	2		
70	MS27039-0809	.SCREW	4	1	
71	AN960PD8L	.WASHER (REPLACED BY AN960JD8L)	4		
71	AN960JD8L	.WASHER (REPLACES AN960PD8L)	4		
72	206-070-206-001	.FLANGE ASSY	2	1	
73	206-073-421-005	.DUCT ASSY, LH	1	6	
74	206-073-421-006	.DUCT ASSY, RH	1	1	



(1) INDEX NUMBER	(2) PART NUMBER	(3) ITEM NAME	(4) UNIT PER ASSY	(5) A V A I L	(6) U O C
		<b>FIGURE: 99-47. Environmental control system installation (Cont'd)</b>			
75	NAS520-20-12	..COUPLING (USBL ON 206-073-421-005) . . . . .	1	1	
76	NAS43DD4-116	..SPACER . . . . .	1		
77	MS21042L3	.NUT (USBL ON 206-706-344-003) . . . . .	1	1	
78	AN960PD10L	.WASHER (REPLACED BY AN960JD10L) (USBL ON . . . . . 206-706-344-003)	1		
78	AN960JD10L	.WASHER (REPLACES AN960PD10L) (USBL ON . . . . . 206-706-344-003)	1		
79	MS35207-264	.SCREW (USBL ON 206-706-344-003) . . . . .	1	1	
80	30-016A10.5	.CLAMP (USBL ON 206-706-344-003) . . . . .	1	1	
80	MS3367-2-9	.STRAP (USBL ON 206-706-344-005) . . . . .	1	1	
	206-961-307-001	.PROVISIONS MOD, ECU, ECU MOD (SEE FIG. 50 FOR . . . . . BREAKDOWN) (USBL ON 206-706-344-003)	1		
	206-961-307-103	.PROVISIONS MOD, ECU, ECU MOD (SEE FIG. 50 FOR . . . . . BREAKDOWN) (USBL ON 206-706-344-005)	1		
81	MS21042L3	.NUT . . . . .	2	1	
82	AN960PD10L	.WASHER (REPLACED BY AN960JD10L) . . . . .	2		
82	AN960JD10L	.WASHER (REPLACES AN960PD10L) . . . . .	2		
83	MS35207-264	.SCREW . . . . .	2	1	
84	AN735D43	.CLAMP . . . . .	2	1	
85	206-070-489-001	.RETAINER . . . . .	2	1	
86	206-070-490-003	.BOOT ASSY . . . . .	2	1	
87	MS27039-0807	.SCREW . . . . .	4	1	
88	AN960PD8L	.WASHER (REPLACED BY AN960JD8L) . . . . .	4		
88	AN960JD8L	.WASHER (REPLACES AN960PD8L) . . . . .	4		
89	MS27039-1-27	.SCREW . . . . .	4	1	
90	AN960PD10L	.WASHER (REPLACED BY AN960JD10L) . . . . .	4		
90	AN960JD10L	.WASHER (REPLACES AN960PD10L) . . . . .	4		
91	MS27039-1-18	.SCREW . . . . .	2	1	
92	AN960PD10L	.WASHER (REPLACED BY AN960JD10L) . . . . .	2		
92	AN960JD10L	.WASHER (REPLACES AN960PD10L) . . . . .	2		
93	206-073-489-001	.NOZZLE ASSY . . . . .	1	6	
94	206-073-489-002	.NOZZLE ASSY . . . . .	1	6	
95	AN743-13	..BRACKET . . . . .	2	1	
96	MS21075L3	..NUTPLATE . . . . .	4		
97	NAS43DD4-48	..SPACER . . . . .	2	1	
98	NAS43DD4-82	..SPACER . . . . .	1	1	
99	206-073-517-001	.GASKET . . . . .	2	1	
100	MS21042L3	.NUT . . . . .	2	1	
101	AN960PD10L	.WASHER (REPLACED BY AN960JD10L) . . . . .	2		
101	AN960JD10L	.WASHER (REPLACES AN960PD10L) . . . . .	2		
102	MS35207-264	.SCREW . . . . .	2	1	
103	30-016A12.5	.CLAMP (REPLACED BY 30-016A12-5) . . . . .	2	1	
103	30-016A12-5	.CLAMP (REPLACES 30-016A12.5) . . . . .	2	1	
104	206-073-488-001	.PLENUM ASSY . . . . .	1	1	
105	206-073-488-019	..PLENUM ASSY . . . . .	2		
106	MS21075L3	..NUTPLATE . . . . .	6		
107	97-013-4	.KNOB . . . . .	1		
		(ALTERNATE PART)			
107	RD240A1G4	.KNOB . . . . .	1		

(1) INDEX NUMBER	(2) PART NUMBER	(3) ITEM NAME	(4) UNIT PER ASSY	(5) A V A I L	(6) U O C
<b>FIGURE: 99-47. Environmental control system installation (Cont'd)</b>					
108	32104056-2	.TEMP SELECTOR . . . . .	1		
109	30-116-1	.CLAMP (REPLACED BY 30-116-3) . . . . .	1		
109	30-116-3	.CLAMP (REPLACES 30-116-1) . . . . .	1		
110	MS35489-14	.GROMMET . . . . .	1	1	
111	MS21042L3	.NUT . . . . .	1	1	
112	AN960PD10L	.WASHER (REPLACED BY AN960JD10L) . . . . .	1		
112	AN960JD10L	.WASHER (REPLACES AN960PD10L) . . . . .	1		
113	MS27039-1-10	.SCREW . . . . .	1	1	
114	MS21919DG8	.CLAMP (REPLACED BY MS21919WDG8) . . . . .	1		
114	MS21919WDG8	.CLAMP (REPLACES MS21919DG8) . . . . .	1		
115	MS27039-1-27	.SCREW (NOTE 1) . . . . .	1	1	
115	MS27039-1-19	.SCREW (NOTE 2) . . . . .	1	1	
116	AN960PD10L	.WASHER (REPLACED BY AN960JD10L) . . . . .	1		
116	AN960JD10L	.WASHER (REPLACES AN960PD10L) . . . . .	1		
117	NAS43DD3-72	.SPACER (NOTE 1) . . . . .	1		
117	NAS43DD3-38	.SPACER (NOTE 2) . . . . .	1	6	
118	30-016A12.5	.CLAMP (REPLACED BY 30-016A12-5) . . . . .	1	1	
118	30-016A12-5	.CLAMP (REPLACES 30-016A12.5) . . . . .	1	1	
119	MS21042L3	.NUT . . . . .	1	1	
120	AN960PD10L	.WASHER (REPLACED BY AN960JD10L) . . . . .	1		
120	AN960JD10L	.WASHER (REPLACES AN960PD10L) . . . . .	1		
121	MS27039-1-07	.SCREW (NOTE 1) . . . . .	1	1	
121	MS27039-1-10	.SCREW (NOTE 2) . . . . .	1	1	
122	30-016A12.5	.CLAMP (REPLACED BY 30-016A12-5) . . . . .	1	1	
122	30-016A12-5	.CLAMP (REPLACES 30-016A12.5) . . . . .	1	1	
123	20-032-1	.BRACKET . . . . .	1	1	
124	70-051-12C100D	.HOSE . . . . .	1		
125	MS27039-1-16	.SCREW (USBL ON 206-706-344-003) . . . . .	1	1	
126	AN960PD10L	.WASHER (REPLACED BY AN960JD10L) (USBL ON 206-706-344-003) . . . . .	1		
126	AN960JD10L	.WASHER (REPLACES AN960PD10L) (USBL ON 206-706-344-003) . . . . .	1		
127	MS21919DG-48	.CLAMP (USBL ON 206-706-344-003) . . . . .	1		
128	NAS43DD3-32	.SPACER (REPLACED BY NAS43DD3-32N) (USBL ON 206-706-344-003) . . . . .	1		
128	NAS43DD3-32N	.SPACER (REPLACES NAS43DD3-32) (USBL ON 206-706-344-003) . . . . .	1		
129	MS27039-1-14	.SCREW (USBL ON 206-706-344-003) . . . . .	1	1	
130	AN960PD10L	.WASHER (REPLACED BY AN960JD10L) (USBL ON 206-706-344-003) . . . . .	1		
130	AN960JD10L	.WASHER (REPLACES AN960PD10L) (USBL ON 206-706-344-003) . . . . .	1		
131	206-073-468-001	.CLAMP (USBL ON 206-706-344-003) . . . . .	1		
132	NAS43DD3-32	.SPACER (REPLACED BY NAS43DD3-32N) (USBL ON 206-706-344-003) . . . . .	1		
132	NAS43DD3-32N	.SPACER (REPLACES NAS43DD3-32) (USBL ON 206-706-344-003) . . . . .	1		
133	206-073-408-001	.DUCT (REPLACED BY 206-073-408-101) . . . . .	1	0	
133	206-073-408-101	.DUCT (REPLACES 206-073-408-001) . . . . .	1	1	

(1) INDEX NUMBER	(2) PART NUMBER	(3) ITEM NAME	(4) UNIT PER ASSY	(5) A V A I L	(6) U O C
<b>FIGURE: 99-47. Environmental control system installation (Cont'd)</b>					
134	MS21042L3	.NUT (USBL ON 206-706-344-003) . . . . .	1	1	
135	AN960PD10L	.WASHER (REPLACED BY AN960JD10L) (USBL ON . . . . . 206-706-344-003)	1		
135	AN960JD10L	.WASHER (REPLACES AN960PD10L) (USBL ON . . . . . 206-706-344-003)	1		
136	MS35207-264	.SCREW (USBL ON 206-706-344-003) . . . . .	1	1	
137	30-016A12.5	.CLAMP (REPLACED BY 30-016A12-5) (USBL ON . . . . . 206-706-344-003)	1	1	
137	30-016A12-5	.CLAMP (REPLACES 30-016A12.5) (USBL ON . . . . . 206-706-344-003)	1	1	
138	206-073-465-005	.DUCT . . . . .	1		
139	MS27039-1-18	.SCREW (USBL ON 206-706-344-005) . . . . .	2	1	
140	AN960PD10L	.WASHER (REPLACED BY AN960JD10L) (USBL ON . . . . . 206-706-344-005)	2		
140	AN960JD10L	.WASHER (REPLACES AN960PD10L) (USBL ON . . . . . 206-706-344-005)	2		
141	NAS43DD3-48	.SPACER (REPLACED BY NAS43DD3-48N) (USBL ON . . . . . 206-706-344-005)	2		
141	NAS43DD3-48N	.SPACER (REPLACES NAS43DD3-48) (USBL ON . . . . . 206-706-344-005)	2		
142	30-202-275	.CLAMP (USBL ON 206-706-344-005) . . . . .	2		
143	MS21042L3	.NUT . . . . .	2	1	
144	AN960PD10L	.WASHER (REPLACED BY AN960JD10L) . . . . .	2		
144	AN960JD10L	.WASHER (REPLACES AN960PD10L) . . . . .	2		
145	MS35207-264	.SCREW . . . . .	2	1	
146	30-016A22.5	.CLAMP . . . . .	2		
147	NAS520-28-11	.COUPLING . . . . .	1	6	
148	206-073-422-003	.DUCT ASSY . . . . .	1	1	
	206-961-038-001	.HOSE (SEE FIG. 15 FOR BREAKDOWN) . . . . .	1		
149	206-072-614-001	.DECAL (WHEN ECS INSTALLED REDUCE ALLOWABLE WT BY . 75 POUNDS)	1	1	
150	206-073-477-009	.DECAL (ECU OFF FOR-TAKEOFF-LANDING) . . . . .	1	1	
NOTE 1: USE IF 206-706-034-007 ROTOR BRAKE KIT IS NOT INSTALLED.					
NOTE 2: USE IF 206-706-034-007 ROTOR BRAKE KIT IS INSTALLED.					

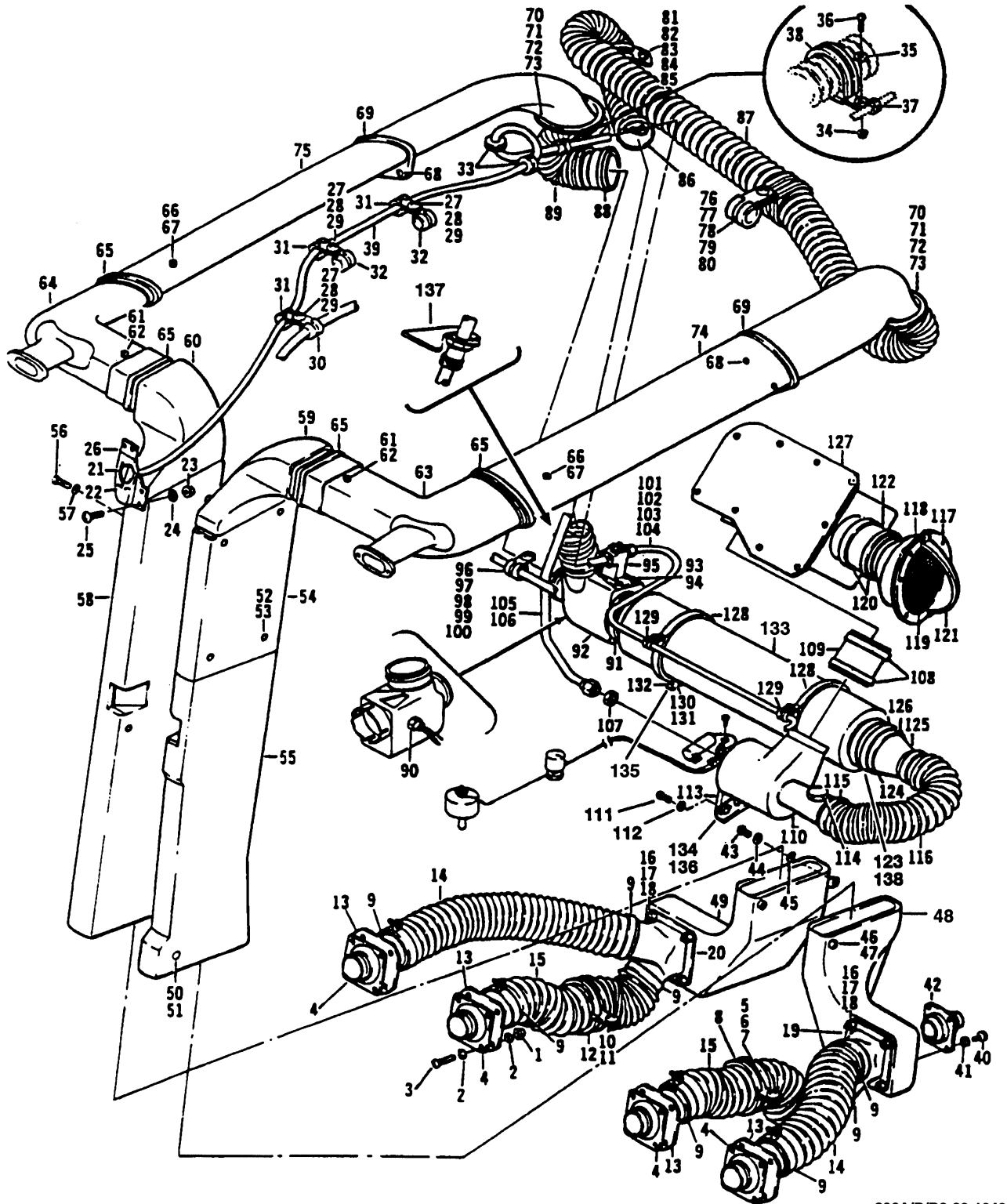

206A/B/B3-99-1048  
C0000

Figure 99-48. Bleed air heater kit installation

(1) INDEX NUMBER	(2) PART NUMBER	(3) ITEM NAME	(4) UNIT PER ASSY	(5) A V A I L	(6) U O C
		<b>FIGURE: 99-48. Bleed air heater kit installation</b>			
	206-706-149-101	BLEED AIR HEATER KIT INSTALLATION (SEE FIG. 49 . . . . . FOR BALANCE OF BREAKDOWN)	1		A
	206-706-149-103	BLEED AIR HEATER KIT INSTALLATION (SEE FIG. 49 . . . . . FOR BALANCE OF BREAKDOWN)	1		A
1	MS21042L08	.NUT . . . . .	16		
2	AN960PD8L	.WASHER (REPLACED BY AN960JD8L) . . . . .	32		
2	AN960JD8L	.WASHER (REPLACES AN960PD8L) . . . . .	32		
3	MS27039-0816	.SCREW . . . . .	16		
4	204-070-483-001	.VALVE ASSY, AIR . . . . .	4		
5	MS27039-1-12	.SCREW . . . . .	1		
6	AN960PD10L	.WASHER (REPLACED BY AN960JD10L) . . . . .	1		
6	AN960JD10L	.WASHER (REPLACES AN960PD10L) . . . . .	1		
7	NAS43DD3-28	.SPACER . . . . .	1		
8	MS21919WDG34	.CLAMP . . . . .	1		
9	MS3367-2-9	.STRAP . . . . .	8		
10	MS27039-1-06	.SCREW . . . . .	1		
11	AN960PD10L	.WASHER (REPLACED BY AN960JD10L) . . . . .	1		
11	AN960JD10L	.WASHER (REPLACES AN960PD10L) . . . . .	1		
12	MS21919WDG34	.CLAMP . . . . .	1		
13	206-070-201-001	.ADAPTER, PILOT AND CO-PILOT OUTLET . . . . .	4		
14	70-051-08C064A	.HOSE (REPLACED BY NAS1375A08SA064) . . . . .	2		
14	NAS1375A08SA064	.HOSE (REPLACES 70-051-08C064A) . . . . .	2		
15	70-051-08C072A	.HOSE (REPLACED BY NAS1375A08SA072) . . . . .	2		
15	NAS1375A08SA072	.HOSE (REPLACES 70-051-08C072A) . . . . .	2		
16	MS21042L3	.NUT . . . . .	8		
17	AN960PD10L	.WASHER (REPLACED BY AN960JD10L) . . . . .	16		
17	AN960JD10L	.WASHER (REPLACES AN960PD10L) . . . . .	16		
18	MS27039-1-42	.SCREW . . . . .	8		
19	206-073-455-001	.ADAPTER (REPLACED BY 206-073-525-101) . . . . .	1		
19	206-073-525-101	.ADAPTER (REPLACES 206-073-455-001) . . . . .	1		
20	206-073-455-002	.ADAPTER (REPLACED BY 206-073-525-102) . . . . .	1		
20	206-073-525-102	.ADAPTER (REPLACES 206-073-455-002) . . . . .	1		
21	BP261-A2G4	.KNOB . . . . .	1		
22	206-070-497-001	.DECAL (HEAT) . . . . .	1		
23	MS21042L08	.NUT . . . . .	3		
24	AN960PD8L	.WASHER (REPLACED BY AN960JD8L) . . . . .	3		
24	AN960JD8L	.WASHER (REPLACES AN960PD8L) . . . . .	3		
25	MS27039-0807	.SCREW . . . . .	3		
26	206-070-552-101	.BRACKET . . . . .	1		
27	MS21042L3	.NUT . . . . .	3		
28	AN960PD10L	.WASHER (REPLACED BY AN960JD10L) . . . . .	3		
28	AN960JD10L	.WASHER (REPLACES AN960PD10L) . . . . .	3		
29	MS27039-1-07	.SCREW . . . . .	3		
30	MS21919DG7	.CLAMP (REPLACED BY MS21919WDG7) . . . . .	1		
30	MS21919WDG7	.CLAMP (REPLACES MS21919DG7) . . . . .	1		
31	MS21919DG4	.CLAMP (REPLACED BY MS21919WDG4) . . . . .	3		
31	MS21919WDG4	.CLAMP (REPLACES MS21919DG4) . . . . .	3		
32	MS25281F6	.CLAMP (REPLACED BY MS25281-F6) . . . . .	2		
32	MS25281-F6	.CLAMP (REPLACES MS25281F6) . . . . .	2		
33	MS35489-8	.GROMMET . . . . .	2		

(1) INDEX NUMBER	(2) PART NUMBER	(3) ITEM NAME	(4) UNIT PER ASSY	(5) A V A I L	(6) U O C
<b>FIGURE: 99-48. Bleed air heater kit installation (Cont'd)</b>					
34	MS21042L3	.NUT . . . . .	1		
35	AN960PD10L	.WASHER (REPLACED BY AN960JD10L) . . . . .	1		
35	AN960JD10L	.WASHER (REPLACES AN960PD10L) . . . . .	1		
36	MS27039-1-09	.SCREW . . . . .	1		
37	MS21919DG4	.CLAMP (REPLACED BY MS21919WDG4) . . . . .	1		
37	MS21919WDG4	.CLAMP (REPLACES MS21919DG4) . . . . .	1		
38	MS21919DG48	.CLAMP (REPLACED BY MS21919WDG48) . . . . .	1		
38	MS21919WDG48	.CLAMP (REPLACES MS21919DG48) . . . . .	1		
39	CB1620-13	.CONTROL CABLE . . . . .	1		
(ALTERNATE PART)					
39	212-070-493-103	.CONTROL CABLE . . . . .	1		
40	MS27039-1-06	.SCREW . . . . .	8		
41	AN960PD10L	.WASHER (REPLACED BY AN960JD10L) . . . . .	8		
41	AN960JD10L	.WASHER (REPLACES AN960PD10L) . . . . .	8		
42	214-073-906-001	.VALVE ASSY . . . . .	2		
43	MS27039-1-10	.SCREW . . . . .	2		
44	AN960PD10L	.WASHER (REPLACED BY AN960JD10L) . . . . .	2		
44	AN960JD10L	.WASHER (REPLACES AN960PD10L) . . . . .	2		
45	NAS43DD3-8	.SPACER . . . . .	2		
46	MS27039-1-29	.SCREW . . . . .	1		
47	AN960PD10L	.WASHER (REPLACED BY AN960JD10L) . . . . .	1		
47	AN960JD10L	.WASHER (REPLACES AN960PD10L) . . . . .	1		
48	206-073-454-001	.PLENUM ASSY . . . . .	1		
49	206-073-453-001	.PLENUM ASSY . . . . .	1		
50	SJ3262	.FASTENER . . . . .	1		
51	140-009E00T53	.WASHER . . . . .	1		
52	120-079-10-40	.SCREW . . . . .	4		
53	140-017-10SC	.WASHER . . . . .	4		
54	206-073-490-001	.DUCT ASSY, CENTER POST, CO-PILOT . . . . .	1		
55	206-073-491-003	.DUCT ASSY, CENTER POST, CO-PILOT . . . . .	1		
56	120-079-10-40	.SCREW . . . . .	4		
57	140-017-10SC	.WASHER . . . . .	4		
58	206-073-451-003	.DUCT ASSY, CENTER POST, PILOT . . . . .	1		
59	206-073-456-001	.PLENUM, LH, CROSSOVER TO CENTER POST . . . . .	1		
60	206-073-456-002	.PLENUM, RH, CROSSOVER TO CENTER POST . . . . .	1		
	206-961-307-101	.PROVISIONS MOD, ECU (SEE FIG. 50 FOR BREAKDOWN) . . . . .	1		
61	MS27039-1-42	.SCREW . . . . .	2		
62	AN960PD10L	.WASHER (REPLACED BY AN960JD10L) . . . . .	2		
62	AN960JD10L	.WASHER (REPLACES AN960PD10L) . . . . .	2		
63	206-073-452-101	.PLENUM, OVERHEAD LH, CROSSOVER CABIN . . . . .	1		
64	206-073-452-102	.PLENUM, OVERHEAD RH, CROSSOVER CABIN . . . . .	1		
65	MS3367-2-9	.STRAP . . . . .	4		
66	MS27039-0834	.SCREW . . . . .	2		
67	AN960PD8L	.WASHER (REPLACED BY AN960JD8L) . . . . .	2		
67	AN960JD8L	.WASHER (REPLACES AN960PD8L) . . . . .	2		
68	MS24694S4	.SCREW (REPLACED BY MS24693-S4) . . . . .	4		
68	MS24693-S4	.SCREW (REPLACES MS24694S4) . . . . .	4		
69	206-070-206-001	.FLANGE ASSY . . . . .	2		
70	MS3367-2-9	.STRAP . . . . .	2		
71	206-070-490-001	.BOOT ASSY . . . . .	2		

(1) INDEX NUMBER	(2) PART NUMBER	(3) ITEM NAME	(4) UNIT PER ASSY	(5) A V A I L	(6) U O C
<b>FIGURE: 99-48. Bleed air heater kit installation (Cont'd)</b>					
72	AN525-10R7	.SCREW . . . . .	8		
73	206-070-489-001	.RETAINER . . . . .	2		
74	206-073-421-101	.DUCT ASSY . . . . .	1		
75	206-073-421-006	.DUCT ASSY . . . . .	1		
76	MS21042L3	.NUT . . . . .	1		
77	AN960PD10L	.WASHER (REPLACED BY AN960JD10L) . . . . .	1		
77	AN960JD10L	.WASHER (REPLACES AN960PD10L) . . . . .	1		
78	MS27039-1-09	.SCREW . . . . .	1		
79	MS21919H10	.CLAMP (REPLACED BY MS21919WCH10) . . . . .	1		
79	MS21919WCH10	.CLAMP (REPLACES MS21919H10) . . . . .	1		
80	MS21919DG40	.CLAMP (REPLACED BY MS21919WDG40) . . . . .	1		
80	MS21919WDG40	.CLAMP (REPLACES MS21919DG40) . . . . .	1		
81	MS21042L3	.NUT . . . . .	1		
82	AN960PD10L	.WASHER (REPLACED BY AN960JD10L) . . . . .	1		
82	AN960JD10L	.WASHER (REPLACES AN960PD10L) . . . . .	1		
83	MS27039-1-09	.SCREW . . . . .	1		
84	MS21919DG40	.CLAMP (REPLACED BY MS21919WDG40) . . . . .	1		
84	MS21919WDG40	.CLAMP (REPLACES MS21919DG40) . . . . .	1		
85	MS21919DG48	.CLAMP (REPLACED BY MS21919WDG48) . . . . .	1		
85	MS21919WDG48	.CLAMP (REPLACES MS21919DG48) . . . . .	1		
86	MS3367-2-9	.STRAP . . . . .	1		
87	70-051-10D168D	.HOSE (REPLACED BY NAS1376A10SB168) . . . . .	1		
87	NAS1376A10SB168	.HOSE (REPLACES 70-051-10D168D) . . . . .	1		
88	MS3367-2-9	.STRAP . . . . .	2		
89	70-051-10D076D	.HOSE (REPLACED BY NAS1376A10SB076) . . . . .	1		
89	NAS1376A10SB076	.HOSE (REPLACES 70-051-10D076D) . . . . .	1		
90	975-0395-003	.SWITCH, OVERHEAD . . . . .	1		
91	AN737TW114	.CLAMP . . . . .	1		
92	206-073-522-101	.DUCT ASSY, Y, BLEED AIR HEATER (REPLACED BY . . . . . 206-073-522-111)	1		
92	206-073-522-111	.DUCT ASSY, Y, BLEED AIR HEATER (REPLACES . . . . . 206-073-522-101)	1		
93	MS27039-1-11	.SCREW . . . . .	3		
94	AN960PD10L	.WASHER (REPLACED BY AN960JD10L) . . . . .	3		
94	AN960JD10L	.WASHER (REPLACES AN960PD10L) . . . . .	3		
95	B35D48	.SENSOR, REMOTE . . . . .	1		
96	MS21042L3	.NUT . . . . .	1		
97	AN960PD10L	.WASHER (REPLACED BY AN960JD10L) . . . . .	1		
97	AN960JD10L	.WASHER (REPLACES AN960PD10L) . . . . .	1		
98	MS27039-1-18	.SCREW . . . . .	1		
99	NAS43DD3-45	.SPACER . . . . .	1		
100	MS25281F7	.CLAMP (REPLACED BY MS25281-F7) . . . . .	1		
100	MS25281-F7	.CLAMP (REPLACES MS25281F7) . . . . .	1		
101	AN924-4D	.NUT . . . . .	1		
102	AN833-4D	.ELBOW . . . . .	1		
103	MS9386-012	.PACKING, PREFORMED . . . . .	1		
104	206-070-947-001	.TUBE ASSY . . . . .	1		
105	206-070-948-001	.TUBE ASSY . . . . .	1		
106	140-009F87T120	.WASHER . . . . .	1		

(1) INDEX NUMBER	(2) PART NUMBER	(3) ITEM NAME	(4) UNIT PER ASSY	(5) A V A I L	(6) U O C
		<b>FIGURE: 99-48. Bleed air heater kit installation (Cont'd)</b>			
	206-061-217-001	.BLEED AIR INSTL, CABIN HEATER (SEE FIG. 53 FOR . . . BREAKDOWN) (USBL ON 206-706-149-101)	1		A
	206-061-217-101	.BLEED AIR INSTL, CABIN HEATER (SEE FIG. 53 FOR . . . BREAKDOWN) (USBL ON 206-706-149-103)	1		A
107	AN924-10D	.NUT . . . . .	1		
108	MS3367-2-9	.STRAP . . . . .	2		
109	NAS520-16-9	.COUPLING . . . . .	1		
110	B55D10	.MIXING VALVE . . . . .	1		
111	MS27039-1-07	.SCREW . . . . .	4		
112	AN960PD10L	.WASHER (REPLACED BY AN960JD10L) . . . . .	4		
112	AN960JD10L	.WASHER (REPLACES AN960PD10L) . . . . .	4		
113	206-070-949-101	.BRACKET . . . . .	1		
114	AN806D8	.PLUG (REPLACED BY AN806-D8) . . . . .	1		
114	AN806-D8	.PLUG (REPLACES AN806D8) . . . . .	1		
115	MS3367-2-9	.STRAP . . . . .	2		
116	70-051-08D066D	.HOSE (REPLACED BY NAS1376A08SB066) . . . . .	1		
116	NAS1376A08SB066	.HOSE (REPLACES 70-051-08D066D) . . . . .	1		
117	MS27039-0808	.SCREW . . . . .	7		
118	206-070-247-001	.SCOOP, HEATER VENT INTAKE . . . . .	1		
119	206-070-237-001	.SCREEN ASSY, HEATER VENT INTAKE . . . . .	1		
120	MS3367-2-9	.STRAP . . . . .	2		
121	206-070-306-001	.ADAPTER ASSY, HEATER VENT . . . . .	1		
122	NAS520-24-10	.COUPLING . . . . .	1		
123	AN737TW114	.CLAMP . . . . .	1		
124	MS3367-2-9	.STRAP . . . . .	1		
125	206-070-950-001	.REDUCER ASSY, NOISE SUPPRESSOR . . . . .	1		
126	NAS520-24-8	.COUPLING . . . . .	1		
127	206-073-721-001	.SUPPRESSOR ASSY, FRESH AIR INLET . . . . .	1		
128	206-070-494-101	.CLAMP ASSY, NOISE SUPPRESSOR SUPPORT . . . . .	2		
129	AN735D4	.CLAMP . . . . .	2		
130	MS21042L3	.NUT . . . . .	4		
131	AN960PD10L	.WASHER (REPLACED BY AN960JD10L) . . . . .	4		
131	AN960JD10L	.WASHER (REPLACES AN960PD10L) . . . . .	4		
132	MS27039-1-07	.SCREW . . . . .	4		
133	A82C01	.SUPPRESSOR, AIR NOISE . . . . .	1		
	206-031-380-101	.PROVISIONS INSTL, BLEED AIR . . . . .	1		
134	NAS697A3	.NUTPLATE (REPLACED BY MS21069L3) . . . . .	8		
134	MS21069L3	.NUTPLATE (REPLACES NAS697A3) . . . . .	8		
135	206-031-380-015	.CLIP . . . . .	1		
136	206-031-380-017	.STIFFENER . . . . .	1		
137	206-031-380-019	.DOUBLER . . . . .	1		
138	206-031-380-115	.DOUBLER . . . . .	1		



(1) INDEX NUMBER	(2) PART NUMBER	(3) ITEM NAME	(4) UNIT PER ASSY	(5) A V A I L	(6) U O C						
		<p><b>FIGURE: 99-48. Bleed air heater kit installation (Cont'd)</b></p> <p style="text-align: center;">USABLE ON CODES</p> <table border="0" style="margin-left: auto; margin-right: auto;"> <tr> <td style="padding-right: 20px;">CODE</td> <td style="padding-right: 20px;">MODEL</td> <td>SERIAL NUMBER</td> </tr> <tr> <td>A</td> <td>206BIII</td> <td></td> </tr> </table> <p>1) UNLESS A USABLE ON PART NUMBER IS LISTED IN THE ITEM NAME COLUMN; NO CODE INDICATES THE PART APPLIES TO ALL SERIAL NUMBERS.</p> <p>2) IF THE SERIAL NUMBER IS BLANK THE PART APPLIES TO ALL SERIAL NUMBERS FOR THAT MODEL.</p>	CODE	MODEL	SERIAL NUMBER	A	206BIII				
CODE	MODEL	SERIAL NUMBER									
A	206BIII										

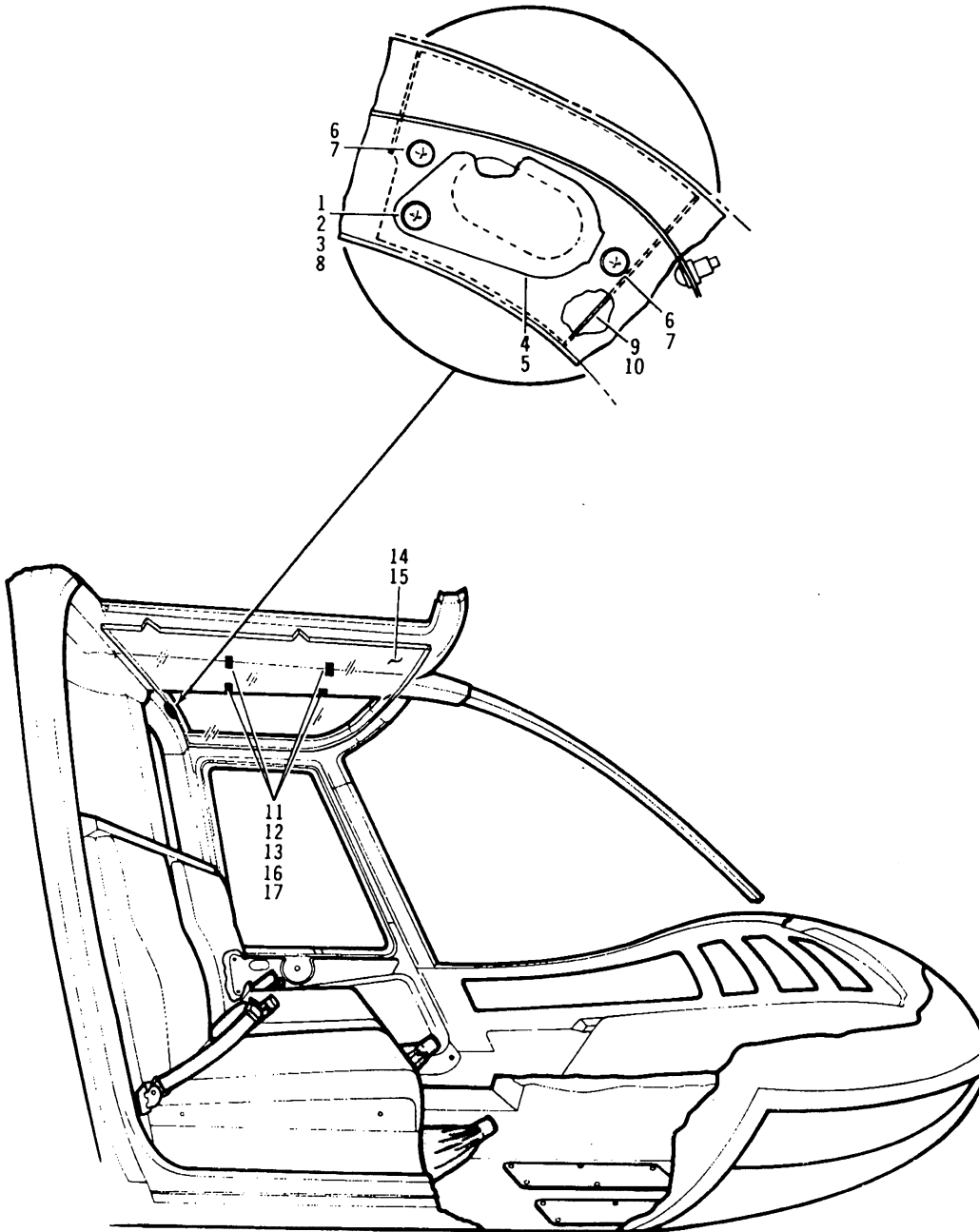

206A/B/B3-99-1049  
C0000

Figure 99-49. Bleed air heater kit installation

(1) INDEX NUMBER	(2) PART NUMBER	(3) ITEM NAME	(4) UNIT PER ASSY	(5) A V A I L	(6) U O C
		<b>FIGURE: 99-49. Bleed air heater kit installation</b>			
	206-706-149-101	BLEED AIR HEATER KIT INSTALLATION (SEE FIG. 48 . . . . . FOR BALANCE OF BREAKDOWN)	REF		A
	206-706-149-103	BLEED AIR HEATER KIT INSTALLATION (SEE FIG. 48 . . . . . FOR BALANCE OF BREAKDOWN)	REF		A
1	MS27039-1-06	.SCREW . . . . .	2		
2	AN960JD10L	.WASHER . . . . .	2		
3	5808-16-15	.WASHER . . . . .	2		
4	206-706-131-011	.DOOR . . . . .	1		
5	206-706-131-012	.DOOR . . . . .	1		
6	MS27039-0811	.SCREW . . . . .	4		
7	AN960JD8L	.WASHER . . . . .	4		
	206-961-225-101	.WINDSHIELD DEFOG BULKHEAD MOD STA. 73.04 . . . . .	1		
8	MS21061L3	.NUTPLATE . . . . .	2		
9	206-961-225-115	.DOUBLER, LH . . . . .	1		
10	206-961-225-116	.DOUBLER, RH . . . . .	1		
11	MS27039-1-10	.SCREW . . . . .	14		
12	AN960JD10L	.WASHER . . . . .	14		
13	NAS1329A3K80	.RIVNUT, BLIND . . . . .	10		
14	206-706-131-025	.DEFLECTOR ASSY, LH (REPLACED BY . . . . . 206-706-131-101)	1		
14	206-706-131-101	.DEFLECTOR ASSY, LH (REPLACES 206-706-131-025) . . .	1		
15	206-706-131-026	.DEFLECTOR ASSY, RH (REPLACED BY . . . . . 206-706-131-102)	1		
15	206-706-131-102	.DEFLECTOR ASSY, RH (REPLACES 206-706-131-026) . . .	1		
16	206-706-131-021	.CLIP ASSY . . . . .	4		
17	MS21069L3K	.NUTPLATE . . . . .	1		
		USABLE ON CODES			
		CODE            MODEL            SERIAL NUMBER			
		A                206BIII			
		1) UNLESS A USABLE ON PART NUMBER IS LISTED IN THE ITEM NAME COLUMN; NO CODE INDICATES THE PART APPLIES TO ALL SERIAL NUMBERS.			
		2) IF THE SERIAL NUMBER IS BLANK THE PART APPLIES TO ALL SERIAL NUMBERS FOR THAT MODEL.			

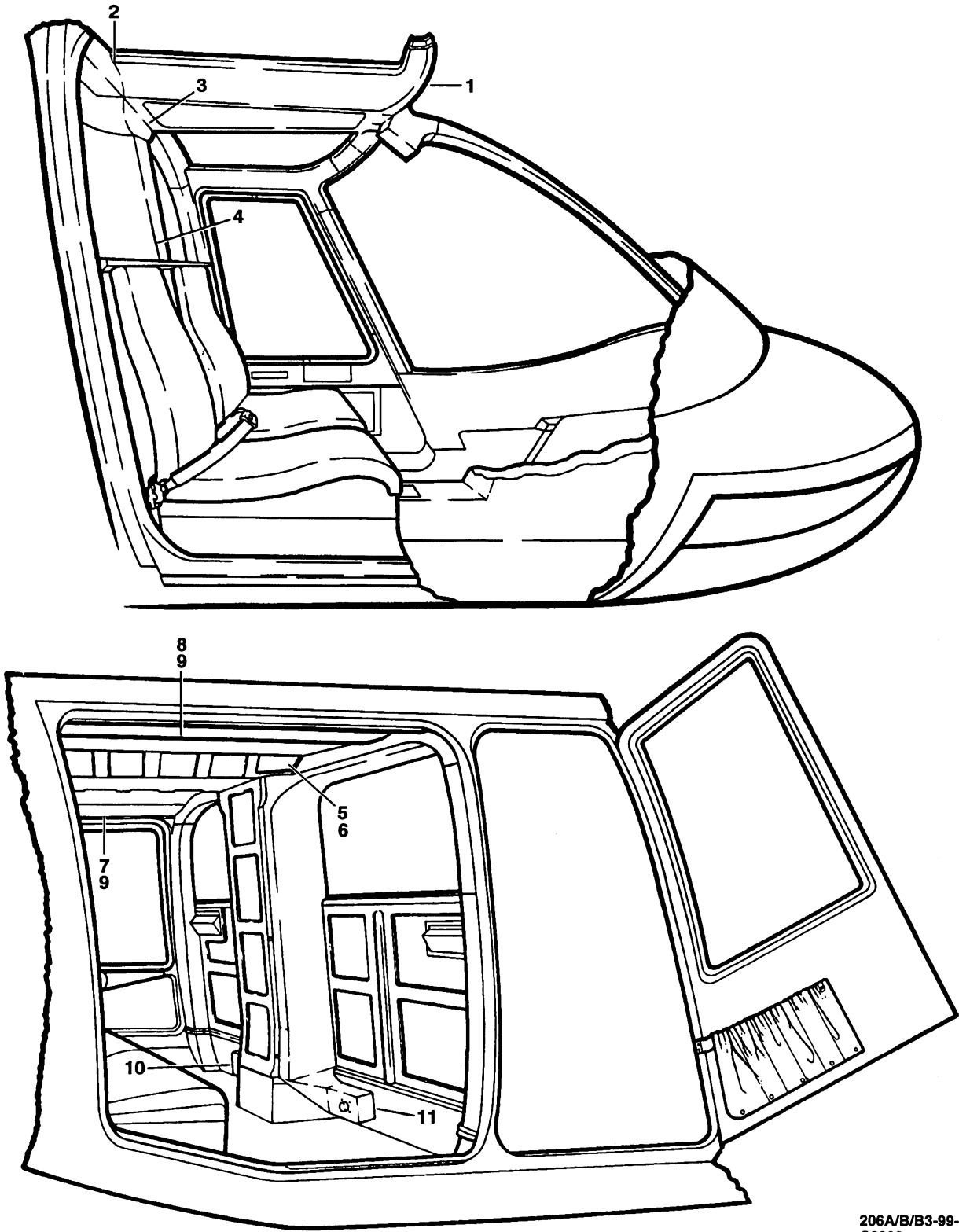

206A/B/B3-99-1050  
C0000

Figure 99-50. Provisions modification, ECU

(1) INDEX NUMBER	(2) PART NUMBER	(3) ITEM NAME	(4) UNIT PER ASSY	(5) A V A I L	(6) U O C
		<b>FIGURE: 99-50. Provisions modification, ECU</b>			
	206-961-307-001	PROVISIONS MOD, ECU (SEE FIG. 47 FOR NHA) . . . . .	REF		A
	206-961-307-103	PROVISIONS MOD, ECU (SEE FIG. 47 FOR NHA) . . . . .	REF		A
	206-961-307-101	PROVISIONS MOD, ECU (SEE FIG. 48 FOR NHA) . . . . .	REF		B
1	206-072-516-001	.PANEL-TRIM, HEADLINER, CREW (USBL ON . . . . . 206-961-307-001)	1		A
1	206-072-516-101	.PANEL-TRIM, HEADLINER, CREW (USBL ON . . . . . 206-961-307-103)	1		A
2	C60207AA020	.FASTENER, SPEED CLINCH . . . . .	1		A
3	206-072-534-001	.PANEL ASSY, TRIM (USBL ON 206-961-307-001) . . . . .	1		A
3	206-072-534-101	.PANEL ASSY, TRIM (USBL ON 206-961-307-101 AND . . . 103)	1		AB
4	206-070-762-101	.PANEL ASSY, TRIM, FORWARD CENTER POST (USBL ON . . . 206-961-307-101) (REPLACED BY 206-070-064-101)	1		B
4	206-070-064-101	.PANEL ASSY, TRIM, FORWARD CENTER POST (USBL ON . . . 206-961-307-101) (REPLACES 206-070-762-101)	1		B
5	206-072-517-001	.PANEL ASSY, HEADLINER, CENTER, PASSENGER (USBL . . ON 206-961-307-001)	1		A
5	206-072-517-101	.PANEL ASSY, HEADLINER, CENTER, PASSENGER (USBL . . ON 206-961-307-101 AND -103)	1		AB
6	50-029-5A380	..HOOK FASTENER . . . . .	2		A
6	50-029-7A380T	..HOOK FASTENER . . . . .	2		AB
7	206-072-518-001	.PANEL ASSY, HEADLINER, PASSENGER SIDE, LH (USBL . . ON 206-961-307-001)	1		A
7	206-072-518-101	.PANEL ASSY, HEADLINER, PASSENGER SIDE, LH (USBL . . ON 206-961-307-103)	1		A
7	206-072-627-101	.PANEL ASSY, HEADLINER, PASSENGER SIDE, LH (USBL . . ON 206-961-307-101)	1		B
8	206-072-518-003	.PANEL ASSY, HEADLINER, PASSENGER SIDE, RH (USBL . . ON 206-961-307-001)	1		A
8	206-072-518-103	.PANEL ASSY, HEADLINER, PASSENGER SIDE, RH (USBL . . ON 206-961-307-103)	1		A
8	206-072-627-103	.PANEL ASSY, HEADLINER, PASSENGER SIDE, RH (USBL . . ON 206-961-307-101)	1		B
9	50-029-6A380	..HOOK FASTENER . . . . .	1		A
9	50-029-4A380P	..HOOK FASTENER . . . . .	1		AB
10	206-072-575-001	.PANEL, TRIM (USBL ON 206-961-307-001 AND -101) . .	1		AB
11	206-072-575-003	.PANEL, TRIM (USBL ON 206-961-307-001 AND -101) . .	1		AB
		USABLE ON CODES			
		CODE            MODEL            SERIAL NUMBER			
		A                206A/B			
		B                206BIII			
		1) UNLESS A USABLE ON PART NUMBER IS LISTED IN THE ITEM NAME COLUMN; NO CODE INDICATES THE PART APPLIES TO ALL SERIAL NUMBERS.			
		2) IF THE SERIAL NUMBER IS BLANK THE PART APPLIES TO ALL SERIAL NUMBERS FOR THAT MODEL.			

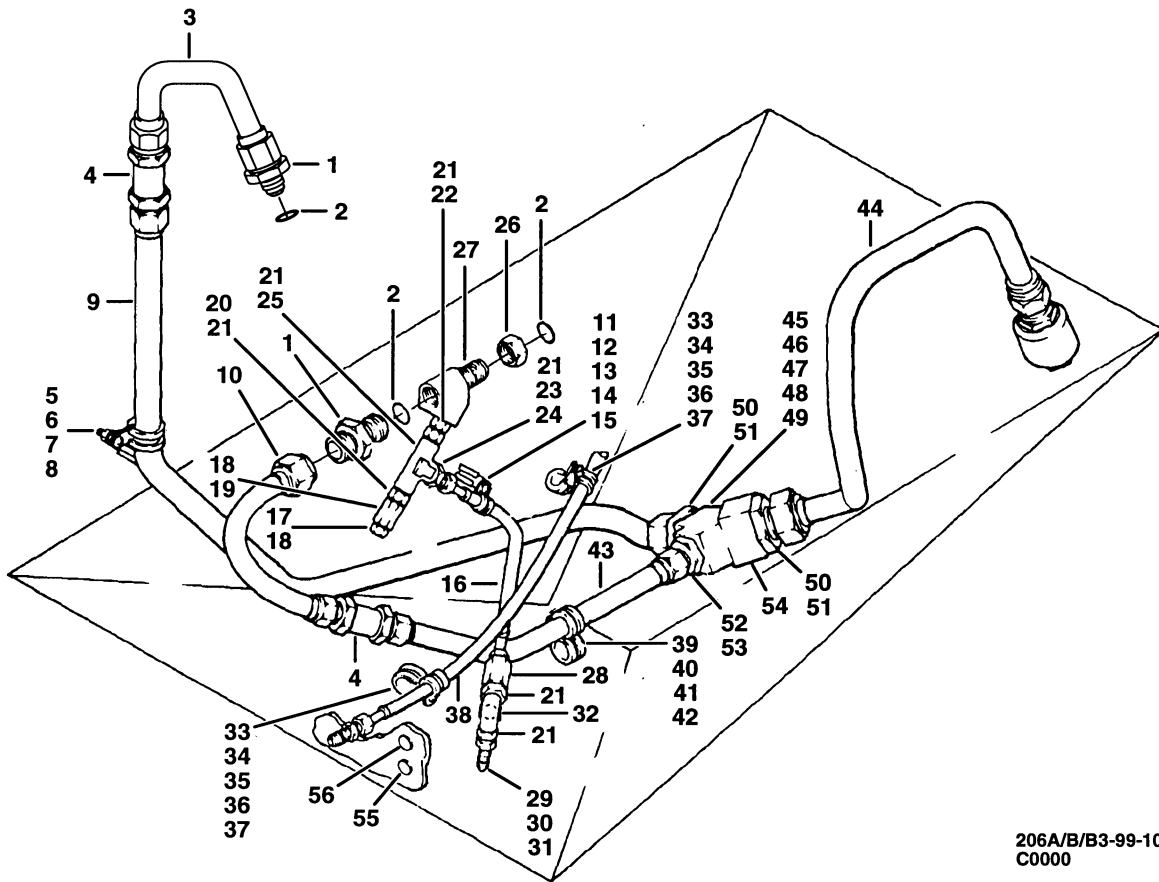
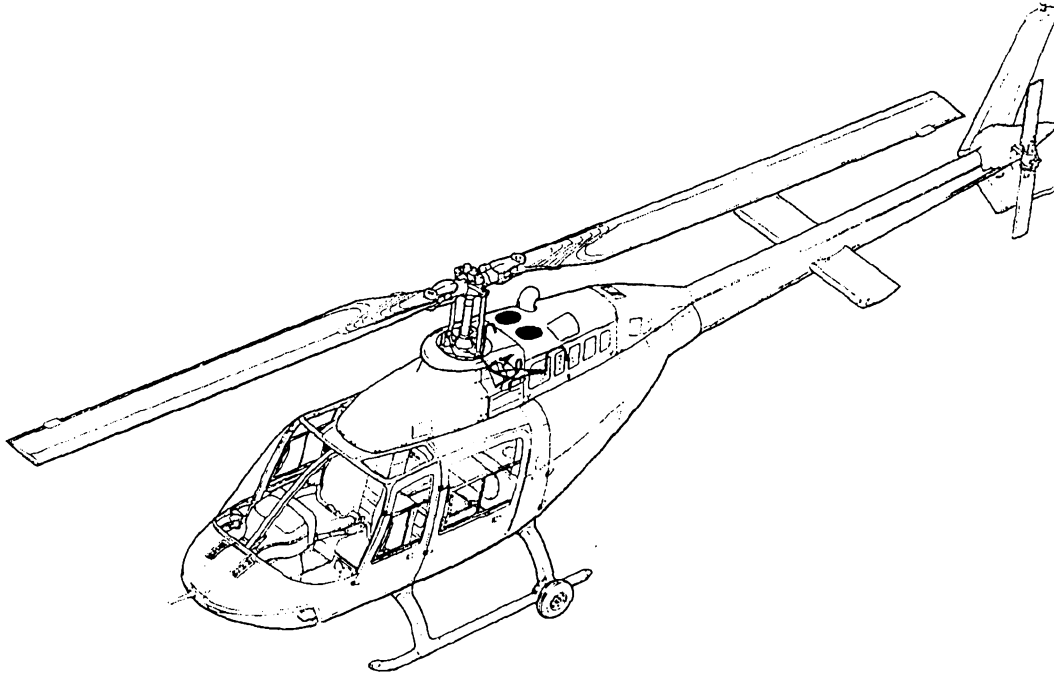

206A/B/B3-99-1051  
C0000

Figure 99-51. Power plant, modification

(1) INDEX NUMBER	(2) PART NUMBER	(3) ITEM NAME	(4) UNIT PER ASSY	(5) A V A I L	(6) U O C
		<b>FIGURE: 99-51. Power plant, modification</b>			
	206-961-391-001	POWER PLANT, MOD (SEE FIG. 46 FOR NHA) . . . . .	REF		
	206-961-391-003	POWER PLANT, MOD (SEE FIG. 46 FOR NHA) . . . . .	REF		
1	206-063-226-001	.FITTING . . . . .	2		
2	M83248/2-908	.PACKING, PREFORMED, PREFORMED . . . . .	3		
3	206-061-263-001	.TUBE ASSY (USBL ON 206-961-391-001) . . . . .	1		
3	206-061-267-001	.HOSE ASSY (USBL ON 206-961-391-003) . . . . .	1		
4	206-061-260-001	.HOSE ASSY . . . . .	2		
5	MS27039-1-09	.SCREW . . . . .	1		
6	MS21042L3	.NUT . . . . .	1		
7	MS21919DG13	.CLAMP (REPLACED BY MS21919WDG13) . . . . .	1		
7	MS21919WDG13	.CLAMP (REPLACES MS21919DG13) . . . . .	1		
8	MS21919H10	.CLAMP (REPLACED BY MS21919WCH10) . . . . .	1		
8	MS21919WCH10	.CLAMP (REPLACES MS21919H10) . . . . .	1		
9	206-061-264-001	.TUBE ASSY (USBL ON 206-961-391-001) . . . . .	1		
9	206-061-270-001	.TUBE ASSY (USBL ON 206-961-391-003) . . . . .	1		
10	206-061-261-001	.TUBE ASSY (USBL ON 206-961-391-001) . . . . .	1		
10	206-061-269-001	.TUBE ASSY (USBL ON 206-961-391-003) . . . . .	1		
11	MS21042L3	.NUT . . . . .	1		
12	AN960PD10L	.WASHER (REPLACED BY AN960JD10L) . . . . .	1		
12	AN960JD10L	.WASHER (REPLACES AN960PD10L) . . . . .	1		
13	MS27039-1-08	.SCREW . . . . .	1		
14	MS21919WDG8	.CLAMP . . . . .	1		
15	MS21919WDG12	.CLAMP . . . . .	1		
16	70-031A140-000	.HOSE ASSY . . . . .	1		
17	AN814-3J	.PLUG . . . . .	1		
18	3-903-S455-7	.PACKING, PREFORMED . . . . .	2		
19	NAS424-3	.COUPLING . . . . .	1		
20	AN919-2J	.REDUCER . . . . .	1		
21	M83248/2-904	.PACKING, PREFORMED, PREFORMED . . . . .	6		
22	206-063-227-001	.FITTING . . . . .	1		
23	AN924-4J	.NUT . . . . .	1		
24	AN832-4J	.UNION . . . . .	1		
25	AN938J4	.TEE . . . . .	1		
26	AN924-8J	.NUT . . . . .	1		
27	206-061-219-005	.FITTING . . . . .	1		
28	205-070-304-003	.FILTER ASSY . . . . .	1		
29	AN924-4J	.NUT . . . . .	1		
30	AN960-716L	.WASHER . . . . .	2		
31	AN832-4J	.UNION . . . . .	1		
32	AN941J4	.ELBOW . . . . .	1		
33	MS21042L3	.NUT . . . . .	2		
34	AN960PD10L	.WASHER (REPLACED BY AN960JD10L) . . . . .	2		
34	AN960JD10L	.WASHER (REPLACES AN960PD10L) . . . . .	2		
35	MS27039-1-08	.SCREW . . . . .	2		
36	MS21919WDG12	.CLAMP . . . . .	2		
37	MS21919WDG13	.CLAMP . . . . .	2		
38	70-009F000Y260	.HOSE ASSY (REPLACED BY 70-009F000Y260A) . . . . .	1		
38	70-009F000Y260A	.HOSE ASSY (REPLACES 70-009F000Y260) . . . . .	1		
39	MS21042L3	.NUT . . . . .	1		
40	MS27039-1-09	.SCREW . . . . .	1		





(1) INDEX NUMBER	(2) PART NUMBER	(3) ITEM NAME	(4) UNIT PER ASSY	(5) A V A I L	(6) U O C
<b>FIGURE: 99-51. Power plant, modification (Cont'd)</b>					
41	MS21919H10	.CLAMP (REPLACED BY MS21919WCH10) . . . . .	1		
41	MS21919WCH10	.CLAMP (REPLACES MS21919H10) . . . . .	1		
42	MS21919DG12	.CLAMP (REPLACED BY MS21919WDG12) . . . . .	1		
42	MS21919WDG12	.CLAMP (REPLACES MS21919DG12) . . . . .	1		
43	206-061-262-001	.TUBE ASSY (USBL ON 206-961-391-001) . . . . .	1		
43	206-061-268-001	.TUBE ASSY (USBL ON 206-961-391-003) . . . . .	1		
44	206-061-265-001	.TUBE ASSY (USBL ON 206-961-391-001) . . . . .	1		
44	206-061-271-001	.HOSE ASSY (USBL ON 206-961-391-003) . . . . .	1		
45	MS21042L4	.NUT . . . . .	1		
46	AN960-416	.WASHER (REPLACED BY AN960C416) . . . . .	2		
46	AN960C416	.WASHER (REPLACES AN960-416) . . . . .	2		
47	AN960-416L	.WASHER . . . . .	1		
48	MS27039-4-18	.SCREW . . . . .	1		
49	NAS43HT4-32	.SPACER . . . . .	1		
50	AN815-12J	.UNION . . . . .	2		
51	M83248/2-912	.PACKING, PREFORMED, PREFORMED . . . . .	2		
52	AN815-16J	.UNION . . . . .	1		
53	M83248/2-916	.PACKING, PREFORMED, PREFORMED . . . . .	1		
54	206-061-259-001	.FITTING . . . . .	1		
55	100-046S28A1	.PLUG BUTTON . . . . .	1		
56	100-046S32A1	.PLUG BUTTON (REPLACED BY NAS-451-43) . . . . .	1		
56	NAS-451-43	.PLUG BUTTON (REPLACES 100-046S32A1) . . . . .	1		

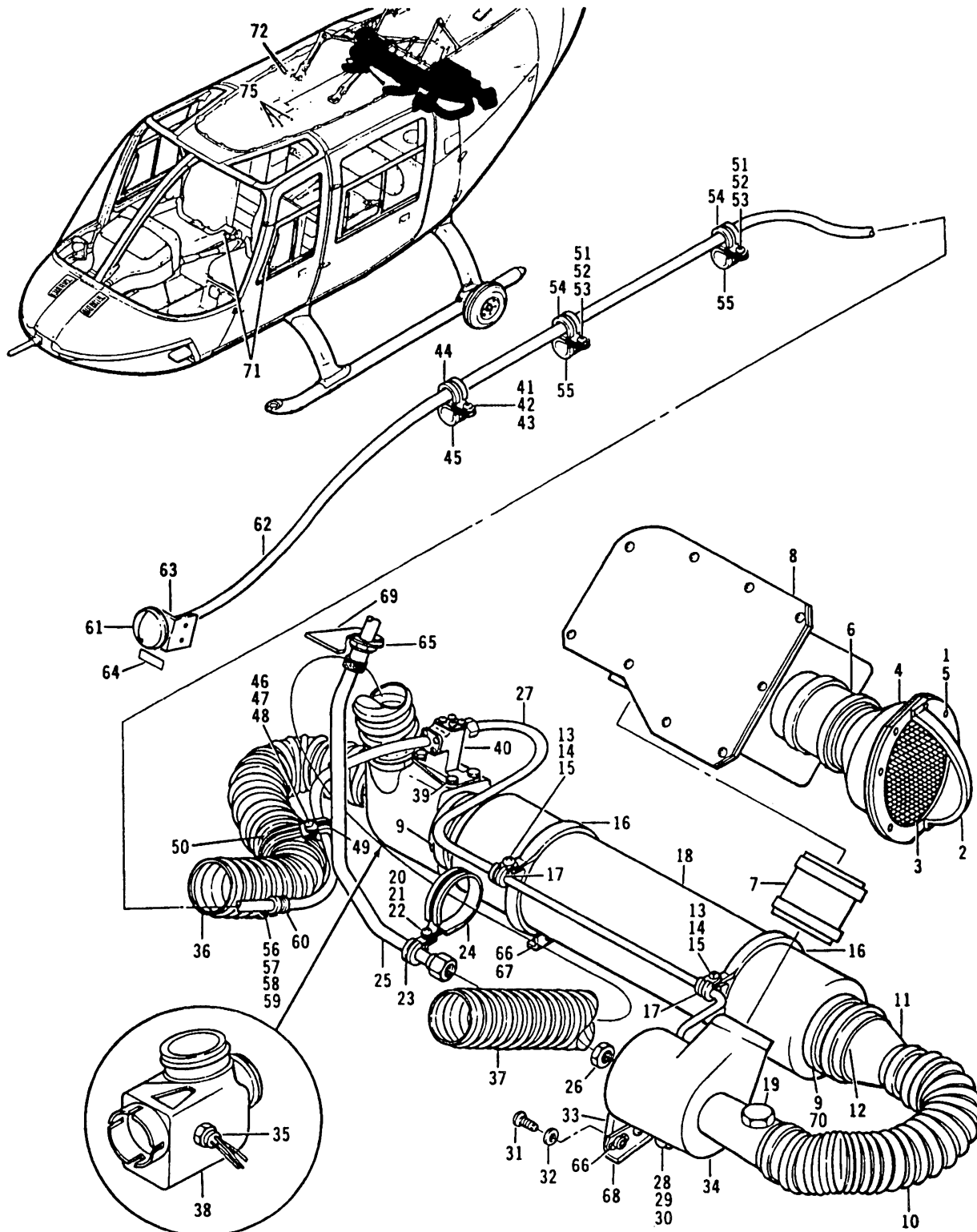

206A/B/B3-99-1049A-1  
C0000

Figure 99-52. Bleed air heater kit (Sheet 1 of 2)

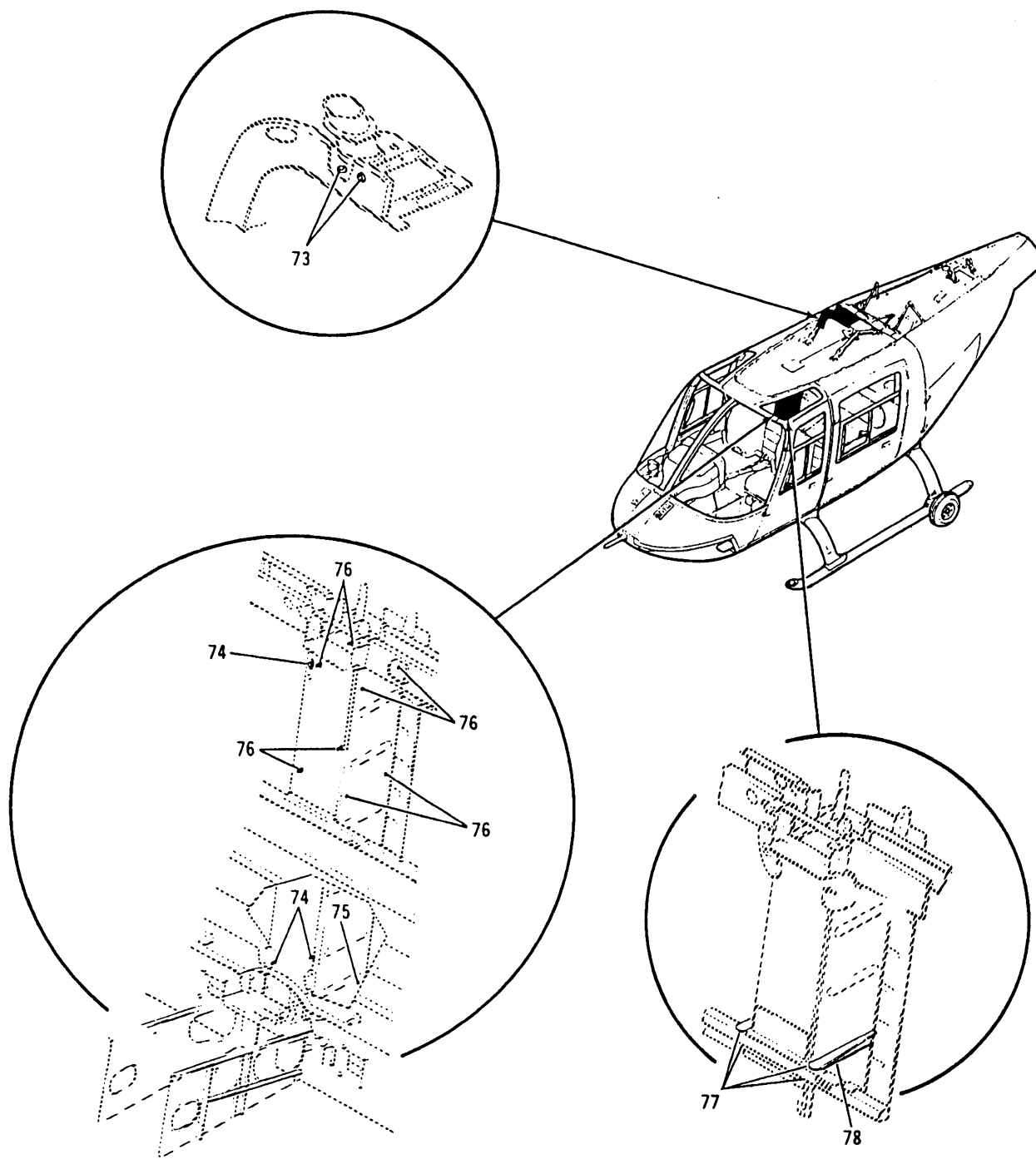

206A/B/B3-99-1049A-2  
C0000

Figure 99-52. Bleed air heater kit (Sheet 2)

(1) INDEX NUMBER	(2) PART NUMBER	(3) ITEM NAME	(4) UNIT PER ASSY	(5) A V A I L	(6) U O C
		<b>FIGURE: 99-52. Bleed air heater kit</b>			
		<b>BLEED AIR HEATER KIT</b> . . . . .	1		A
1	206-706-700-101	.SCREW . . . . .	7		
2	MS27039-0808	.SCOOP . . . . .	1		
3	206-070-247-001	.SCREEN ASSY . . . . .	1		
4	206-070-237-001	.ADAPTER ASSY . . . . .	1		
5	206-070-306-001	.NUTPLATE (REPLACED BY MS21075L08) . . . . .	7		
5	NAS1068A08	.NUTPLATE (REPLACES NAS1068A08) . . . . .	7		
6	MS21075L08	.COUPLING . . . . .	1		
6	NAS520-24-10	.COUPLING . . . . .	1		
7	NAS520-16-9	.SUPPRESSOR ASSY, NOISE . . . . .	1		
8	206-073-721-001	.CLAMP . . . . .	2		
9	AN737TW114	.HOSE (REPLACED BY NAS1376A08SB066) . . . . .	1		
10	70-051-08D066D	.HOSE (REPLACES 70-051-08D066D) . . . . .	1		
10	NAS1376A08SB066	.HOSE . . . . .	1		
10	NAS1376A08SB066	.REDUCER ASSY . . . . .	1		
11	206-070-950-001	.COUPLING . . . . .	1		
12	NAS520-24-8	.NUT . . . . .	4		
13	MS21042L3	.WASHER . . . . .	4		
14	AN960JD10L	.SCREW . . . . .	4		
15	MS27039-1-07	.CLAMP ASSY . . . . .	2		
16	206-070-494-101	.CLAMP . . . . .	2		
17	AN735D4	.SUPPRESSOR . . . . .	1		
18	A82C01	(ALTERNATE PART)			
18	204-070-540-003	.NOISE SUPPRESSOR . . . . .	1		
19	AN814-8DL	.PLUG (NOTE 1) . . . . .	1		
20	MS21042L3	.NUT . . . . .	1		
21	AN960JD10L	.WASHER . . . . .	1		
22	MS27039-1-09	.SCREW . . . . .	1		
23	MS21919H10	.CLAMP (REPLACED BY MS21919WCH10) . . . . .	1		
23	MS21919WCH10	.CLAMP (REPLACES MS21919H10) . . . . .	1		
24	MS21919DG40	.CLAMP (REPLACED BY MS21919WDG40) . . . . .	1		
24	MS21919WDG40	.CLAMP (REPLACES MS21919DG40) . . . . .	1		
25	206-070-948-001	.TUBE ASSY . . . . .	1		
26	AN924-10D	.NUT . . . . .	1		
27	206-070-947-001	.TUBE ASSY . . . . .	1		
28	AN833-4D	.ELBOW . . . . .	1		
29	AN924-4D	.NUT . . . . .	1		
30	MS9386-012	.PACKING, PREFORMED . . . . .	1		
31	MS27039-1-07	.SCREW . . . . .	4		
32	AN960JD10L	.WASHER . . . . .	4		
33	206-070-949-101	.BRACKET . . . . .	1		
34	B55D10	.MIXING VALVE (NOTE 1) . . . . .	1		
		(ALTERNATE PART)			
34	206-070-491-013	.MIXING VALVE . . . . .	1		
35	975-0395-003	.SWITCH, OVERHEAT . . . . .	1		
36	70-051-10D120D	.HOSE (REPLACED BY NAS1376A10SB120) . . . . .	1		
36	NAS1376A10SB120	.HOSE (REPLACES 70-051-10D120D) . . . . .	1		
37	70-051-10D160D	.HOSE (REPLACED BY NAS1376A10SB160) . . . . .	1		
37	NAS1376A10SB160	.HOSE (REPLACES 70-051-10D160D) . . . . .	1		
38	206-073-522-101	.DUCT ASSY . . . . .	1		

(1) INDEX NUMBER	(2) PART NUMBER	(3) ITEM NAME	(4) UNIT PER ASSY	(5) A V A I L	(6) U O C
		<b>FIGURE: 99-52. Bleed air heater kit (Cont'd)</b>			
38	206-073-522-111	.DUCT ASSY . . . . .	1		
39	MS27039-1-11	.SCREW . . . . .	3		
40	B35D48	.SENSOR . . . . .	1		
41	MS21042L3	.NUT . . . . .	1		
42	AN960JD10L	.WASHER . . . . .	2		
43	MS27039-1-07	.SCREW . . . . .	1		
44	MS21919DG4	.CLAMP (REPLACED BY MS21919WDG4) . . . . .	1		
44	MS21919WDG4	.CLAMP (REPLACES MS21919DG4) . . . . .	1		
45	MS25281F7	.CLAMP (REPLACED BY MS25281-F7) . . . . .	1		
45	MS25281-F7	.CLAMP (REPLACES MS25281F7) . . . . .	1		
46	MS21042L3	.NUT . . . . .	1		
47	AN960JD10L	.WASHER . . . . .	1		
48	MS27039-1-09	.SCREW . . . . .	1		
49	MS21919DG4	.CLAMP (REPLACED BY MS21919WDG4) . . . . .	1		
49	MS21919WDG4	.CLAMP (REPLACES MS21919DG4) . . . . .	1		
50	MS21919DG40	.CLAMP (REPLACED BY MS21919WDG40) . . . . .	1		
50	MS21919WDG40	.CLAMP (REPLACES MS21919DG40) . . . . .	1		
51	MS21042L3	.NUT . . . . .	2		
52	AN960JD10L	.WASHER . . . . .	2		
53	MS27039-1-07	.SCREW . . . . .	2		
54	MS21919DG4	.CLAMP (REPLACED BY MS21919WDG4) . . . . .	2		
54	MS21919WDG4	.CLAMP (REPLACES MS21919DG4) . . . . .	2		
55	MS25281F6	.CLAMP (REPLACED BY MS25281-F6) . . . . .	2		
55	MS25281-F6	.CLAMP (REPLACES MS25281F6) . . . . .	2		
56	MS25281-F6	.CLAMP . . . . .	2		
57	AN960JD10L	.WASHER . . . . .	1		
58	MS27039-1-07	.SCREW . . . . .	1		
59	AN743-12	.BRACKET . . . . .	1		
60	MS21919DG4	.CLAMP (REPLACED BY MS21919WDG4) . . . . .	1		
60	MS21919WDG4	.CLAMP (REPLACES MS21919DG4) . . . . .	1		
61	BP261-A2G4	.KNOB . . . . .	1		
62	CB1620-13	.CONTROL CABLE . . . . .	1		
62	212-070-493-103	.CONTROL CABLE . . . . .	1		
63	206-073-750-101	.BRACKET ASSY . . . . .	1		
64	206-070-497-001	.DECAL (HEAT) . . . . .	1		
65	140-009F87T120	.WASHER . . . . .	1		
	206-031-380-101	.PROVISIONS INSTL, BLEED AIR HEATER . . . . .	1		
66	NAS697A3	..NUTPLATE (REPLACED BY MS21069L3) . . . . .	8		
66	MS21069L3	..NUTPLATE (REPLACES NAS697A3) . . . . .	8		
67	206-031-380-015	..CLIP . . . . .	1		
68	206-031-380-017	..STIFFENER . . . . .	1		
69	206-031-380-019	..DOUBLER . . . . .	1		
70	206-031-380-115	..DOUBLER . . . . .	1		
	206-961-314-101	.AIRFRAME MOD, BLEED AIR HEATER . . . . .	1		
71	80-004-2-10	..INSERT . . . . .	2		
72	80-004-2-8	..INSERT . . . . .	2		
73	MS35489-8	..GROMMET . . . . .	2		
74	MS21075L08	..NUTPLATE (REPLACED BY MS21075L08N) . . . . .	3		
74	MS21075L08N	..NUTPLATE (REPLACES MS21075L08) . . . . .	3		
75	MS21071L3	..NUTPLATE . . . . .	4		

A



(1) INDEX NUMBER	(2) PART NUMBER	(3) ITEM NAME	(4) UNIT PER ASSY	(5) A V A I L	(6) U O C						
76 77 78	MS21059L3 206-031-246-001 206-031-379-001 206-061-217-101 206-961-479-103	<p><b>FIGURE: 99-52. Bleed air heater kit (Cont'd)</b></p> <p>..NUTPLATE . . . . . 8            ..SHIM . . . . . 4            ..BEAM . . . . . 2            .BLEED AIR INSTL . . . . . 1            .AIR DISTRIBUTION SYS MOD (SEE FIG. 54 AND 55 FOR . .            BREAKDOWN) . . . . . 1</p> <p style="text-align: center;">USABLE ON CODES</p> <table border="0" style="margin-left: auto; margin-right: auto;"> <tr> <td style="padding-right: 20px;">CODE</td> <td style="padding-right: 20px;">MODEL</td> <td>SERIAL NUMBER</td> </tr> <tr> <td>A</td> <td>206BIII</td> <td></td> </tr> </table> <p>1) UNLESS A USABLE ON PART NUMBER IS LISTED IN THE ITEM NAME COLUMN; NO CODE INDICATES THE PART APPLIES TO ALL SERIAL NUMBERS.            2) IF THE SERIAL NUMBER IS BLANK THE PART APPLIES TO ALL SERIAL NUMBERS FOR THAT MODEL.</p>	CODE	MODEL	SERIAL NUMBER	A	206BIII				A
CODE	MODEL	SERIAL NUMBER									
A	206BIII										

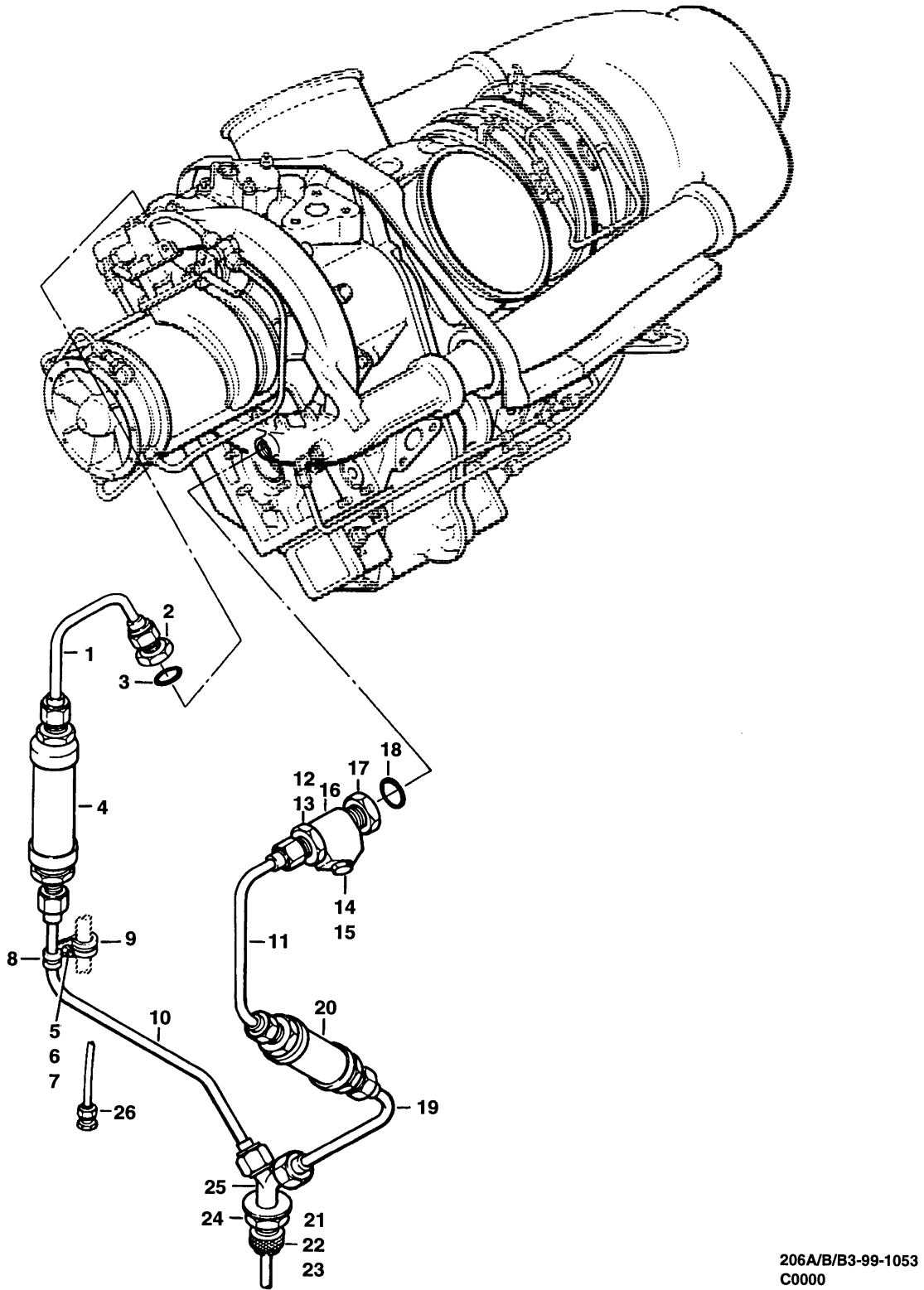

Figure 99-53. Bleed air installation, cabin heater (S/N 2212 thru 2548, 2798 thru SUB)



(1) INDEX NUMBER	(2) PART NUMBER	(3) ITEM NAME	(4) UNIT PER ASSY	(5) A V A I L	(6) U O C
		<b>FIGURE: 99-53. Bleed air installation, cabin heater (S/N 2212 thru 2548, 2798 thru SUB)</b>			
	206-061-217-001	BLEED AIR INSTL, CABIN HEATER (SEE FIG. 48 FOR . . . . NHA)	REF		
	206-061-217-101	BLEED AIR INSTL, CABIN HEATER (SEE FIG. 48 FOR . . . . NHA)	REF		
1	206-061-225-001	.TUBE ASSY (USBL ON 206-061-217-001) . . . . .	1		
1	206-061-280-101	.TUBE ASSY (USBL ON 206-061-217-101) . . . . .	1		
2	206-061-220-001	.FITTING (REPLACED BY 206-061-220-005 AND . . . . . 206-061-220-101)	1		
2	206-061-220-005	.FITTING (REPLACES 206-061-220-001) (REPLACED . . . BY 206-061-220-101)	1		
2	206-061-220-101	.FITTING (REPLACES 206-061-220-001 AND . . . . . 206-061-220-005)	1		
3	3-908S455-7	.PACKING, PREFORMED . . . . .	1		
4	11155-1	.HOSE ASSY (REPLACED BY 353-032-0036) . . . . .	1		
4	353-032-0036	.HOSE ASSY (REPLACES 11155-1) . . . . .	1		
5	NAS679A3	.NUT (REPLACED BY MS21042L3) . . . . .	1		
5	MS21042L3	.NUT (REPLACES NAS679A3) . . . . .	1		
6	AN960PD10L	.WASHER (REPLACED BY AN960JD10L) . . . . .	1		
6	AN960JD10L	.WASHER (REPLACES AN960PD10L) . . . . .	1		
7	AN520-10R8	.SCREW (REPLACED BY MS35207-263) . . . . .	1		
7	MS35207-263	.SCREW (REPLACES AN520-10R8) . . . . .	1		
8	MS21919H8	.CLAMP (REPLACED BY MS21919WCH8) . . . . .	1		
8	MS21919WCH8	.CLAMP (REPLACES MS21919H8) . . . . .	1		
9	MS21919H10	.CLAMP (REPLACED BY MS21919WCH10) (USBL ON . . . . . 206-061-217-001)	1		
9	MS21919WCH10	.CLAMP (REPLACES MS21919H10) (USBL ON . . . . . 206-061-217-001)	1		
9	MS21919H21	.CLAMP (REPLACED BY MS21919WCH21) (USBL ON . . . . . 206-061-217-101)	1		
9	MS21919WCH21	.CLAMP (REPLACES MS21919H21) (USBL ON . . . . . 206-061-217-101)	1		
10	206-061-226-001	.TUBE ASSY (USBL ON 206-061-217-001) . . . . .	1		
10	206-061-273-101	.TUBE ASSY (USBL ON 206-061-217-101) . . . . .	1		
11	206-061-227-001	.TUBE ASSY (USBL ON 206-061-217-001) . . . . .	1		
11	206-061-274-101	.TUBE ASSY (USBL ON 206-061-217-101) . . . . .	1		
12	206-061-220-001	.FITTING (REPLACED BY 206-061-220-005 AND . . . . . 206-061-220-101)	1		
12	206-061-220-005	.FITTING (REPLACES 206-061-220-001) . . . . .	1		
12	206-061-220-101	.FITTING (REPLACES 206-061-220-001 AND . . . . . 206-061-220-005)	1		
13	3-908S455-7	.PACKING, PREFORMED . . . . .	1		
14	AN814-3	.PLUG (REPLACED BY AN814-3J) . . . . .	1		
14	AN814-3J	.PLUG (REPLACES AN814-3) . . . . .	1		
15	3-903S455-7	.PACKING, PREFORMED . . . . .	1		
16	206-061-219-001	.FITTING (REPLACED BY 206-061-219-007) . . . . .	1		
16	206-061-219-007	.FITTING (REPLACES 206-061-219-001) . . . . .	1		
17	AN924-8J	.NUT . . . . .	1		
18	3-908S455-7	.PACKING, PREFORMED . . . . .	1		
19	206-061-228-001	.TUBE ASSY (USBL ON 206-061-217-001) . . . . .	1		



(1) INDEX NUMBER	(2) PART NUMBER	(3) ITEM NAME	(4) UNIT PER ASSY	(5) A V A I L	(6) U O C
		<b>FIGURE: 99-53. Bleed air installation, cabin heater (S/N 2212 thru 2548, 2798 thru SUB) (Cont'd)</b>			
19	206-061-275-101	.TUBE ASSY (USBL ON 206-061-217-101) . . . . .	1		
20	11155-1	.HOSE ASSY (REPLACED BY 353-032-0036) . . . . .	1		
20	353-032-0036	.HOSE ASSY (REPLACES 11155-1) . . . . .	1		
21	3608-10D-03	.NUT (REPLACED BY 3608-10-03) . . . . .	1		
21	3608-10-03	.NUT (REPLACES 3608-10D-03) . . . . .	1		
22	3659-10-9	.WASHER . . . . .	2		
23	2-114S455-7	.PACKING, PREFORMED . . . . .	1		
24	AN924-16D	.NUT . . . . .	1		
25	206-061-229-001	.FITTING . . . . .	1		
26	AN929-3	.CAP (USBL ON 206-061-217-001) . . . . .	1		



(1) INDEX NUMBER	(2) PART NUMBER	(3) ITEM NAME	(4) UNIT PER ASSY	(5) A V A I L	(6) U O C
		<b>FIGURE: 99-54. Air distribution system modification (S/N 3567 thru SUB)</b>			
	206-961-479-103	AIR DISTRIBUTION SYS MOD (SEE FIG. 52 FOR NHA) . . . . (SEE FIG. 55 FOR BALANCE OF BREAKDOWN)	REF		
1	206-073-752-105	.HEADLINER, LH . . . . .	1		
2	206-073-752-107	.HEADLINER, RH . . . . .	1		
3	206-072-123-109	. . PANEL ASSY, LH . . . . .	1		
4	206-072-123-111	. . PANEL ASSY, RH . . . . .	1		
5	120-079-6-6	.SCREW . . . . .	4		
6	NAS390B6P	.WASHER . . . . .	4		
7	NAS1329A06K75	.RIVNUT, BLIND . . . . .	4		
8	MS35199-55	.SCREW . . . . .	4		
9	222-325-017-101	.VALVE . . . . .	2		
10	206-072-154-103	.PANEL . . . . .	2		
11	MS21042L3	.NUT . . . . .	16		
12	AN960PD10L	.WASHER (REPLACED BY AN960JD10L) . . . . .	24		
12	AN960JD10L	.WASHER (REPLACES AN960PD10L) . . . . .	24		
13	MS35199-61	.SCREW . . . . .	8		
14	AN525-10R14	.SCREW . . . . .	8		
15	206-072-188-103	.PANEL . . . . .	4		
16	206-073-539-101	.AIR VALVE ASSY . . . . .	4		
17	206-961-510-101	.INTERIOR MOD . . . . .	1		
18	206-070-201-001	.ADAPTER . . . . .	4		
19	MS27039-1-12	.SCREW . . . . .	1		
20	AN960PD10L	.WASHER (REPLACED BY AN960JD10L) . . . . .	1		
20	AN960JD10L	.WASHER (REPLACES AN960PD10L) . . . . .	1		
21	NAS43DD3-28	.SPACER . . . . .	1		
22	MS21919WDG36	.CLAMP . . . . .	1		
23	MS27039-1-06	.SCREW . . . . .	1		
24	AN960PD10L	.WASHER (REPLACED BY AN960JD10L) . . . . .	1		
24	AN960JD10L	.WASHER (REPLACES AN960PD10L) . . . . .	1		
25	MS21919WDG36	.CLAMP . . . . .	1		
26	70-051-08C064A	.HOSE (REPLACED BY NAS1375A08SA064) (REPLACED BY NAS1375A08SA064)	2		
26	NAS1375A08SA064	.HOSE (REPLACES 70-051-08C064A) (REPLACED BY . . . . NAS1375A08SA064)	2		
26	NAS1375A08SA064	.HOSE (REPLACES 70-051-08C064A) . . . . .	2		
27	70-051-08C072A	.HOSE (REPLACED BY NAS1375A08SA072) (REPLACED BY . NAS1375A08SA072)	2		
27	NAS1375A08SA072	.HOSE (REPLACES 70-051-08C072A) (REPLACED BY . . . . NAS1375A08SA072)	2		
27	NAS1375A08SA072	.HOSE (REPLACES 70-051-08C072A) . . . . .	2		
28	MS21042L3	.NUT . . . . .	4		
29	AN960PD10L	.WASHER (REPLACED BY AN960JD10L) . . . . .	4		
29	AN960JD10L	.WASHER (REPLACES AN960PD10L) . . . . .	4		
30	140-017-10S	.WASHER . . . . .	4		
31	120-079-10-40	.SCREW . . . . .	4		
32	206-073-525-101	.ADAPTER . . . . .	1		
33	MS21042L3	.NUT . . . . .	4		
34	AN960PD10L	.WASHER (REPLACED BY AN960JD10L) . . . . .	4		
34	AN960JD10L	.WASHER (REPLACES AN960PD10L) . . . . .	4		



(1) INDEX NUMBER	(2) PART NUMBER	(3) ITEM NAME	(4) UNIT PER ASSY	(5) A V A I L	(6) U O C
		<b>FIGURE: 99-54. Air distribution system modification (S/N 3567 thru SUB) (Cont'd)</b>			
35	140-017-10S	.WASHER . . . . .	4		
36	120-079-10-40	.SCREW . . . . .	4		
37	206-073-525-102	.ADAPTER . . . . .	1		

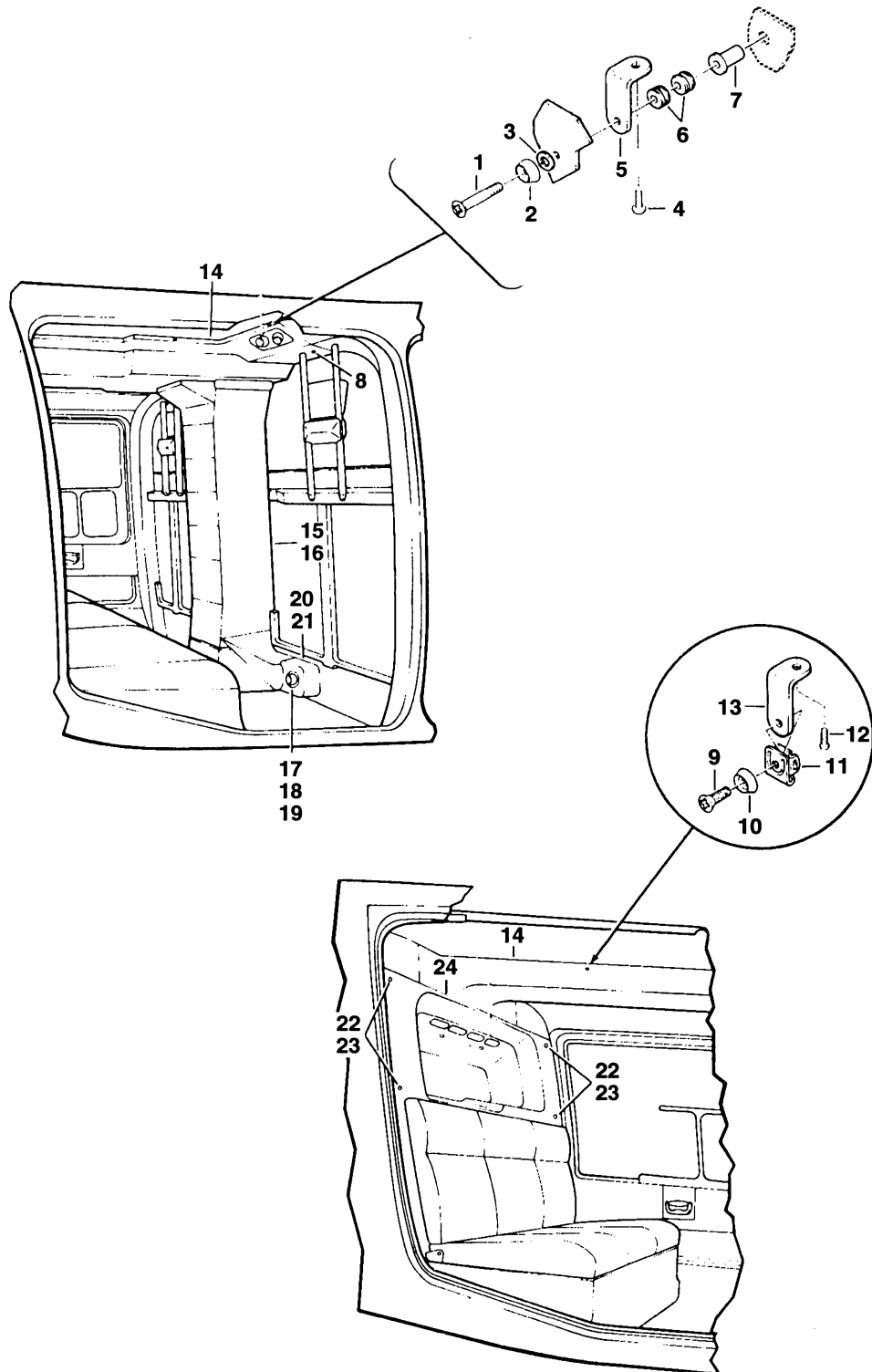

206A/B/B3-99-1055  
C0000

Figure 99-55. Air distribution system modification (S/N 3567 thru SUB)



(1) INDEX NUMBER	(2) PART NUMBER	(3) ITEM NAME	(4) UNIT PER ASSY	(5) A V A I L	(6) U O C
		<b>FIGURE: 99-55. Air distribution system modification (S/N 3567 thru SUB)</b>			
	206-961-479-103	AIR DISTRIBUTION SYS MOD (S/N 3567 THRU SUB) (SEE . . . FIG. 52 FOR NHA) (SEE FIG. 54 FOR BALANCE OF BREAKDOWN)	REF		
1	120-079-6-8	.SCREW . . . . .	2		
2	NAS390B6P	.WASHER . . . . .	2		
3	AN970-3	.WASHER . . . . .	2		
4	AN525-832R6	.SCREW . . . . .	2		
5	MS9592-174	.BRACKET (REPLACED BY MS9592-014) . . . . .	2		
5	MS9592-014	.BRACKET (REPLACES MS9592-174) . . . . .	2		
6	MS35489-1	.GROMMET . . . . .	4		
7	NAS1329A06K75	.RIVNUT, BLIND . . . . .	2		
8	AN525-832R10	.SCREW . . . . .	4		
9	120-079-6-6	.SCREW . . . . .	4		
10	NAS390B6P	.WASHER . . . . .	4		
11	SL210-06-1	.CLIPNUT . . . . .	2		
12	AN525-832R6	.SCREW . . . . .	2		
13	MS9592-174	.BRACKET (REPLACED BY MS9592-014) . . . . .	2		
13	MS9592-014	.BRACKET (REPLACES MS9592-174) . . . . .	2		
14	206-073-751-103	.HEADLINER . . . . .	1		
15	206-073-532-101	.DUCT ASSY . . . . .	1		
16	206-073-530-101	.DUCT ASSY . . . . .	1		
17	MS35199-55	.SCREW . . . . .	4		
18	206-072-154-103	.PANEL . . . . .	2		
19	222-325-017-101	.VALVE . . . . .	2		
20	206-073-531-101	.DUCT ASSY . . . . .	1		
21	206-073-531-102	.DUCT ASSY . . . . .	1		
22	120-079-10-8	.SCREW (REPLACED BY 120-079-10-10) . . . . .	4		
22	120-079-10-10	.SCREW (REPLACES 120-079-10-8) . . . . .	4		
23	140-017-10BC	.WASHER . . . . .	4		
24	206-072-112-101	.PANEL ASSY (USBL ON 206-961-479-103) . . . . .	1		

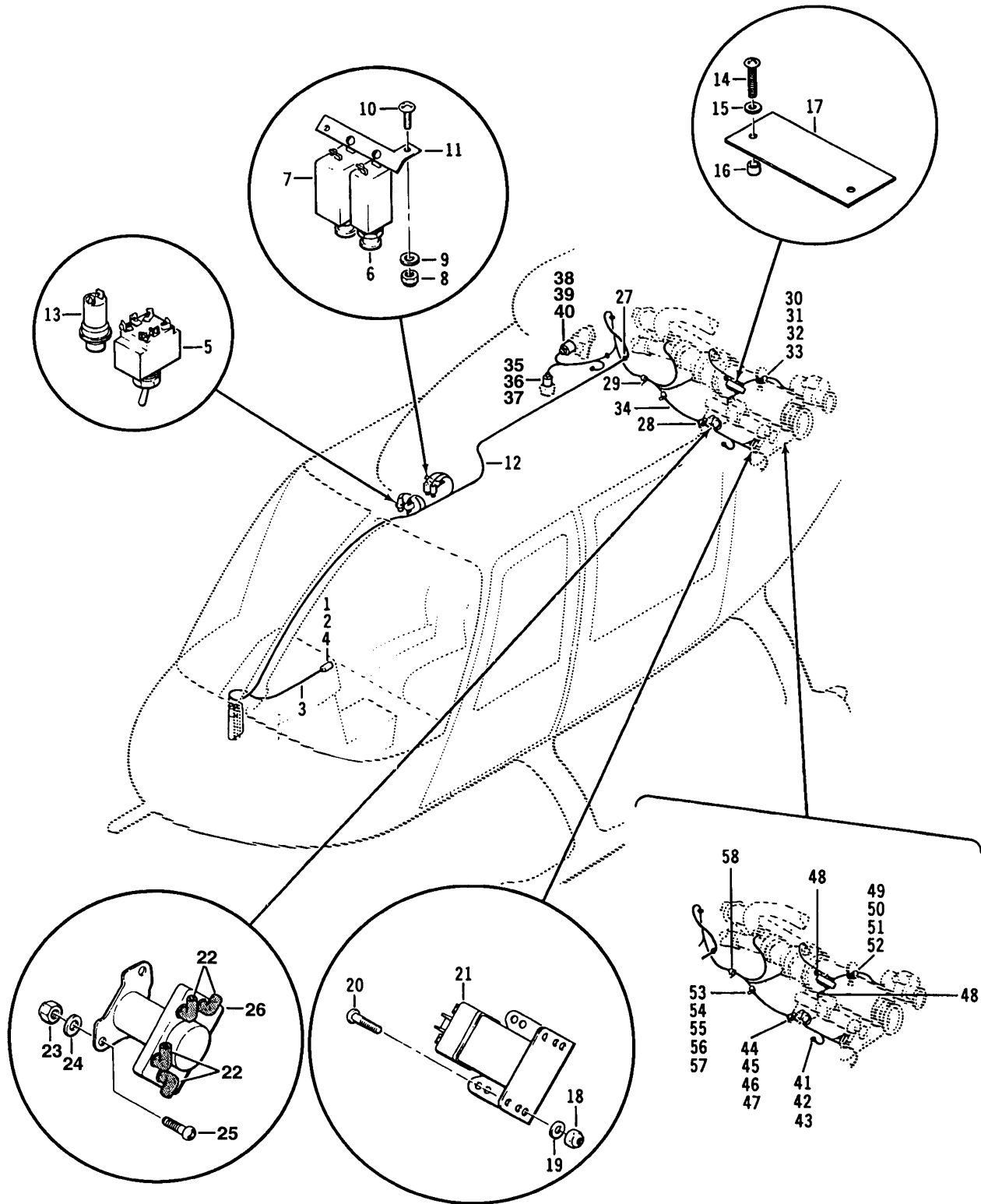

206A/B/B3-99-1056  
C0000

Figure 99-56. Electrical installation, heater kit

(1) INDEX NUMBER	(2) PART NUMBER	(3) ITEM NAME	(4) UNIT PER ASSY	(5) A V A I L	(6) U O C
		<b>FIGURE: 99-56. Electrical installation, heater kit</b>			
	206-075-307-003	ELECTRICAL INSTL, HEATER KIT . . . . .	REF		A
	206-075-307-005	ELECTRICAL INSTL, HEATER KIT . . . . .	REF		B
1	25-0195-1494	.FILTER (USBL ON 206-075-307-005) . . . . .	1		
2	MS25237-327	.LAMP (REPLACED BY M6363/8-5) . . . . .	1		
2	M6363/8-5	.LAMP (REPLACES MS25237-327) . . . . .	1		
3	206-075-308-007	.CABLE ASSY . . . . .	1		
4	SW40352-2	..LIGHT, HEATER FAIL (REFERENCE DESIGNATOR I7) . . .	1		
5	MS35059-21	.SWITCH (REPLACED BY MS24524-21) . . . . .	1		
5	MS24524-21	.SWITCH (REPLACES MS35059-21) . . . . .	1		
6	MS22073-7 1/2	.CIRCUIT BREAKER . . . . .	1		
7	MS25244-15	.CIRCUIT BREAKER . . . . .	1		
8	NAS679A3	.NUT (REPLACED BY MS21042L3) . . . . .	1		
8	MS21042L3	.NUT (REPLACES NAS679A3) . . . . .	1		
9	AN960D10L	.WASHER . . . . .	1		
10	AN520-10R6	.SCREW (REPLACED BY MS35207-261) . . . . .	1		
10	MS35207-261	.SCREW (REPLACES AN520-10R6) . . . . .	1		
11	206-075-086-009	.BUS BAR . . . . .	1		
12	206-075-308-003	.CABLE ASSY . . . . .	1		
13	MS25089-4G	..SWITCH, HEATER START (REFERENCE DESIGNATOR S21)	1		
14	AN520-8R14	.SCREW . . . . .	2		
15	AN960PD8L	.WASHER (REPLACED BY AN960JD8L) . . . . .	2		
15	AN960JD8L	.WASHER (REPLACES AN960PD8L) . . . . .	2		
16	NAS43DD3-16	.SPACER . . . . .	2		
17	206-075-317-001	.COVER . . . . .	1		
18	NAS679A08	.NUT (REPLACED BY MS21042L08) . . . . .	4		
18	MS21042L08	.NUT (REPLACES NAS679A08) . . . . .	4		
19	AN960PD8L	.WASHER (REPLACED BY AN960JD8L) . . . . .	4		
19	AN960JD8L	.WASHER (REPLACES AN960PD8L) . . . . .	4		
20	AN515-8R6	.SCREW (REPLACED BY MS35206-243) . . . . .	4		
20	MS35206-243	.SCREW (REPLACES AN515-8R6) . . . . .	4		
21	MS24149D1	.RELAY (REPLACED BY MS24149-D1) (REFERENCE DESIGNATOR K10)	1		
21	MS24149-D1	.RELAY (REPLACES MS24149D1) (REFERENCE DESIGNATOR K10)	1		
22	MS25171-1S	.NIPPLE (USBL ON 206-075-307-005) . . . . .	4		
23	NAS679A3	.NUT (REPLACED BY MS21042L3) . . . . .	2		
23	MS21042L3	.NUT (REPLACES NAS679A3) . . . . .	2		
24	AN960PD10L	.WASHER (REPLACED BY AN960JD10L) . . . . .	2		
24	AN960JD10L	.WASHER (REPLACES AN960PD10L) . . . . .	2		
25	AN520-10R6	.SCREW (REPLACED BY MS35207-261) . . . . .	2		
25	MS35207-261	.SCREW (REPLACES AN520-10R6) . . . . .	2		
26	MS24166D1	.RELAY (REFERENCE DESIGNATOR K11) . . . . .	1		
27	MS35489-1	.GROMMET . . . . .	1		
28	MS25281-6	.CLAMP (REPLACED BY MS25281-R6) (USBL ON 206-075-307-003)	1		
28	MS25281-R6	.CLAMP (REPLACES MS25281-6) (USBL ON 206-075-307-003)	1		
29	MS25281-5	.CLAMP (USBL ON 206-075-307-003) . . . . .	1		

(1) INDEX NUMBER	(2) PART NUMBER	(3) ITEM NAME	(4) UNIT PER ASSY	(5) A V A I L	(6) U O C
<b>FIGURE: 99-56. Electrical installation, heater kit (Cont'd)</b>					
30	NAS679A3	.NUT (REPLACED BY MS21042L3) (USBL ON . . . . . 206-075-307-003)	1		
30	MS21042L3	.NUT (REPLACES NAS679A3) (USBL ON . . . . . 206-075-307-003)	1		
31	AN520-10R6	.SCREW (REPLACED BY MS35207-261) (USBL ON . . . . . 206-075-307-003)	1		
31	MS35207-261	.SCREW (REPLACES AN520-10R6) (USBL ON . . . . . 206-075-307-003)	1		
32	MS25281-3	.CLAMP (REPLACED BY MS25281R3) (USBL ON . . . . . 206-075-307-003)	1		
32	MS25281R3	.CLAMP (REPLACES MS25281-3) (USBL ON . . . . . 206-075-307-003)	1		
33	MS25281-2	.CLAMP (USBL ON 206-075-307-003) . . . . .	1		
34	206-075-308-005	.CABLE ASSY . . . . .	1		
35	MS3106A10SL-4S	..CONNECTOR, HEATER FUEL SHUT OFF VALVE . . . . . (REPLACED BY MS3456W10SL-4S) (REFERENCE DESIGNATOR P32)	1		
35	MS3456W10SL-4S	..CONNECTOR, HEATER FUEL SHUT OFF VALVE . . . . . (REPLACES MS3106A10SL-4S) (REFERENCE DESIGNATOR P32)	1		
35	30-145-1S	.CONNECTOR, HEATER FUEL SHUT OFF VALVE . . . . . (REFERENCE DESIGNATOR P32)	1		
36	AN3420-4	..BUSHING (REPLACED BY MS3420-4) . . . . .	1		
36	MS3420-4	..BUSHING (REPLACES AN3420-4) . . . . .	1		
37	MS3057-4A	..CLAMP (REPLACED BY M85049/41-4A) . . . . .	1		
37	M85049/41-4A	..BACKSHELL (REPLACES MS3057-4A) . . . . .	1		
38	MS3108R10S-2S	..CONNECTOR . . . . . (ALTERNATE PART)	1		
38	MS3456W10S2S	..CONNECTOR (REFERENCE DESIGNATOR P31) . . . . .	1		
39	AN3420-3	..BUSHING . . . . .	1		
40	MS3057-3A	..CLAMP (REPLACED BY M85049/41-3A) . . . . .	1		
40	M85049/41-3A	..BACKSHELL (REPLACES MS3057-3A) . . . . .	1		
41	NAS679A3	.NUT (REPLACED BY MS21042L3) (USBL ON . . . . . 206-075-307-005)	1		
41	MS21042L3	.NUT (REPLACES NAS679A3) (USBL ON . . . . . 206-075-307-005)	1		
42	AN960D10L	.WASHER (USBL ON 206-075-307-005) . . . . .	3		
43	AN520-10R8	.SCREW (REPLACED BY MS35207-263) (USBL ON . . . . . 206-075-307-005)	1		
43	MS35207-263	.SCREW (REPLACES AN520-10R8) (USBL ON . . . . . 206-075-307-005)	1		
44	NAS679A3	.NUT (REPLACED BY MS21042L3) (USBL ON . . . . . 206-075-307-005)	1		
44	MS21042L3	.NUT (REPLACES NAS679A3) (USBL ON . . . . . 206-075-307-005)	1		
45	AN960PD10L	.WASHER (REPLACED BY AN960JD10L) (USBL ON . . . . . 206-075-307-005)	1		
45	AN960JD10L	.WASHER (REPLACES AN960PD10L) (USBL ON . . . . . 206-075-307-005)	1		

(1) INDEX NUMBER	(2) PART NUMBER	(3) ITEM NAME	(4) UNIT PER ASSY	(5) A V A I L	(6) U O C
<b>FIGURE: 99-56. Electrical installation, heater kit (Cont'd)</b>					
46	AN520-10R16	.SCREW (REPLACED BY MS35207-267) (USBL ON . . . . . 206-075-307-005)	1		
46	MS35207-267	.SCREW (REPLACES AN520-10R16) (USBL ON . . . . . 206-075-307-005)	1		
47	MS25281-6	.CLAMP (REPLACED BY MS25281-R6) (USBL ON . . . . . 206-075-307-005)	1		
47	MS25281-R6	.CLAMP (REPLACES MS25281-6) (USBL ON . . . . . 206-075-307-005)	1		
48	MS25171-1S	.NIPPLE (USBL ON 206-075-307-005) . . . . .	2		
49	NAS679A3	.NUT (REPLACED BY MS21042L3) (USBL ON . . . . . 206-075-307-005)	1		
49	MS21042L3	.NUT (REPLACES NAS679A3) (USBL ON . . . . . 206-075-307-005)	1		
50	MS35207-261	.SCREW (USBL ON 206-075-307-005) . . . . .	1		
51	MS25281-3	.CLAMP (REPLACED BY MS25281R3) (USBL ON . . . . . 206-075-307-005)	1		
51	MS25281R3	.CLAMP (REPLACES MS25281-3) (USBL ON . . . . . 206-075-307-005)	1		
52	MS21919H2	.CLAMP (REPLACED BY MS21919WCH2) (USBL ON . . . . . 206-075-307-005)	1		
52	MS21919WCH2	.CLAMP (REPLACES MS21919H2) (USBL ON . . . . . 206-075-307-005)	1		
53	MS21042L3	.NUT (USBL ON 206-075-307-005) . . . . .	1		
54	AN960PD10L	.WASHER (REPLACED BY AN960JD10L) (USBL ON . . . . . 206-075-307-005)	1		
54	AN960JD10L	.WASHER (REPLACES AN960PD10L) (USBL ON . . . . . 206-075-307-005)	1		
55	AN520-10R16	.SCREW (REPLACED BY MS35207-267) (USBL ON . . . . . 206-075-307-005)	1		
55	MS35207-267	.SCREW (REPLACES AN520-10R16) (USBL ON . . . . . 206-075-307-005)	1		
56	MS21919DG4	.CLAMP (REPLACED BY MS21919WDG4) (USBL ON . . . . . 206-075-307-005)	1		
56	MS21919WDG4	.CLAMP (REPLACES MS21919DG4) (USBL ON . . . . . 206-075-307-005)	1		
57	NAS43DD3-32	.SPACER (REPLACED BY NAS43DD3-32N) (USBL ON . . . . . 206-075-307-005)	1		
57	NAS43DD3-32N	.SPACER (REPLACES NAS43DD3-32) (USBL ON . . . . . 206-075-307-005)	1		
58	MS25281-R5	.CLAMP (USBL ON 206-075-307-005) . . . . .	2		



(1) INDEX NUMBER	(2) PART NUMBER	(3) ITEM NAME	(4) UNIT PER ASSY	(5) A V A I L	(6) U O C									
		<p><b>FIGURE: 99-56. Electrical installation, heater kit (Cont'd)</b></p> <p style="text-align: center;">USABLE ON CODES</p> <table border="0" style="margin-left: auto; margin-right: auto;"> <tr> <td style="padding-right: 20px;">CODE</td> <td style="padding-right: 20px;">MODEL</td> <td>SERIAL NUMBER</td> </tr> <tr> <td>A</td> <td>206A</td> <td></td> </tr> <tr> <td>B</td> <td>206B/BIII</td> <td></td> </tr> </table> <p>1) UNLESS A USABLE ON PART NUMBER IS LISTED IN THE ITEM NAME COLUMN; NO CODE INDICATES THE PART APPLIES TO ALL SERIAL NUMBERS.</p> <p>2) IF THE SERIAL NUMBER IS BLANK THE PART APPLIES TO ALL SERIAL NUMBERS FOR THAT MODEL.</p>	CODE	MODEL	SERIAL NUMBER	A	206A		B	206B/BIII				
CODE	MODEL	SERIAL NUMBER												
A	206A													
B	206B/BIII													

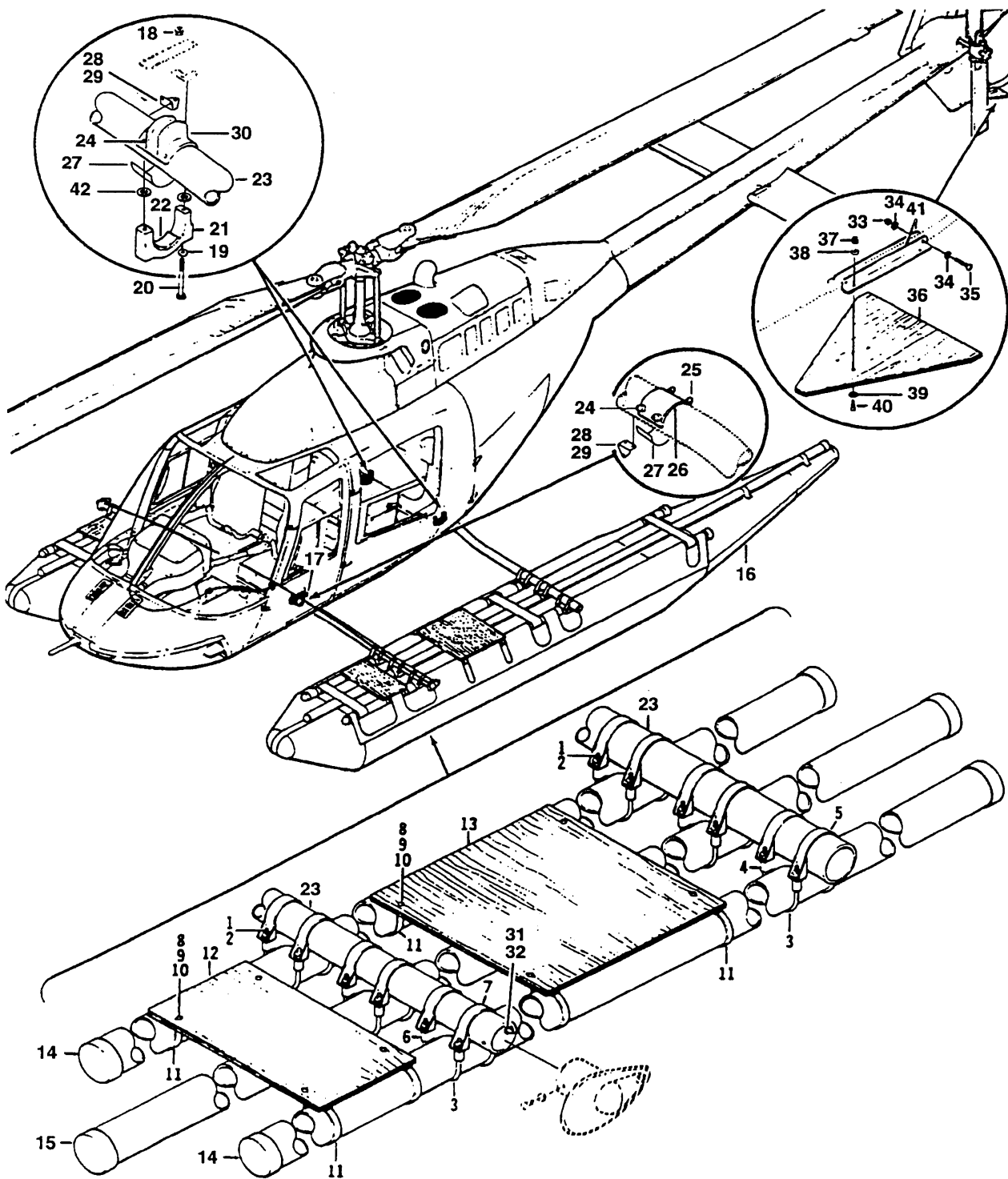

206A/B/B3-99-1057  
C0000

Figure 99-57. Float kit installation, landing gear



(1) INDEX NUMBER	(2) PART NUMBER	(3) ITEM NAME	(4) UNIT PER ASSY	(5) A V A I L	(6) U O C
		<b>FIGURE: 99-57. Float kit installation, landing gear</b>			
	206-706-008-013	FLOAT KIT INSTL, LANDING GEAR . . . . .	1		
1	NAS679A4	.NUT (REPLACED BY MS21042L4) . . . . .	48		
1	MS21042L4	.NUT (REPLACES NAS679A4) . . . . .	48		
2	AN960PD416	.WASHER (REPLACED BY AN960JD416) . . . . .	48		
2	AN960JD416	.WASHER (REPLACES AN960PD416) . . . . .	48		
3	047-351-020-001	.U-BOLT . . . . .	24		
4	206-050-165-005	.BLOCK . . . . .	6		
5	206-050-172-003	.STRAP ASSY, AFT . . . . .	12		
6	206-050-165-003	.BLOCK, FWD . . . . .	6		
7	206-050-172-001	.STRAP ASSY, FWD . . . . .	12		
	206-050-160-001	.STEP INSTL, FWD . . . . .	2		
	206-050-160-003	.STEP INSTL, AFT . . . . .	2		
8	NAS679A3	.NUT (REPLACED BY MS21042L3) . . . . .	4		
8	MS21042L3	.NUT (REPLACES NAS679A3) . . . . .	4		
9	AN960-10L	.WASHER . . . . .	4		
10	AN525-10R16	.SCREW . . . . .	4		
11	AN742-40	.CLAMP . . . . .	4		
12	206-050-160-005	.STEP ASSY, FWD . . . . .	1		
13	206-050-160-007	.STEP ASSY, AFT . . . . .	1		
14	206-050-170-003	.TUBE ASSY . . . . .	4		
15	206-050-170-001	.TUBE ASSY . . . . .	2		
16	206-050-168-001	.FLOAT ASSY (REPLACED BY 206-050-168-003 AND -009)	2		
16	206-050-168-003	.FLOAT ASSY (REPLACES 206-050-168-001) . . . . . (REPLACED BY 206-050-168-009)	2		
16	206-050-168-009	.FLOAT ASSY (REPLACES 206-050-168-001 AND -003) . .	2		
17	AN4-5A	.BOLT . . . . .	8		
18	NAS679A4	.NUT (REPLACED BY MS21042L4) . . . . .	4		
18	MS21042L4	.NUT (REPLACES NAS679A4) . . . . .	4		
19	AN960PD416	.WASHER (REPLACED BY AN960JD416) . . . . .	4		
19	AN960JD416	.WASHER (REPLACES AN960PD416) . . . . .	4		
20	NAS1304-32	.BOLT (REPLACED BY NAS6604-32) . . . . .	4		
20	NAS6604-32	.BOLT (REPLACES NAS1304-32) . . . . .	4		
21	206-050-162-001	.SUPPORT (REPLACED BY 206-070-584-001) . . . . .	2		
21	206-070-584-001	.SUPPORT (REPLACES 206-050-162-001) . . . . .	2		
22	206-070-584-005	.CUSHION . . . . .	1		
23	206-050-169-001	.CROSS TUBE ASSY, FWD (REPLACED BY . . . . . 206-050-294-101)	1		
23	206-050-294-101	.CROSS TUBE ASSY, FWD (REPLACES 206-050-169-001) .	1		
23	206-050-169-003	.CROSS TUBE ASSY, AFT (REPLACED BY . . . . . 206-050-294-103)	1		
23	206-050-294-103	.CROSS TUBE ASSY, AFT (REPLACES 206-050-169-003) .	1		
24	CR4623CW-6	.CHERRY RIVET (USBL ON 206-050-294-101 AND . . . . . -103)	12		
25	CR4622CW-6	.CHERRY RIVET (USBL ON 206-050-294-101) . . . . .	4		
26	206-050-110-005	.STRAP ASSY (USBL ON 206-050-169-001) . . . . .	2		
26	206-053-200-101	.STRAP ASSY (USBL ON 206-050-294-101) . . . . .	2		
27	206-050-301-101	.STRIP, ABRASION (USBL ON 206-050-294-103) . . . . .	2		
27	206-050-301-107	.STRIP, ABRASION (USBL ON 206-050-294-101) . . . . .	2		
28	M7885/2-4	.RIVET (USBL ON 206-050-294-101 AND -103) . . . . .	8		



(1) INDEX NUMBER	(2) PART NUMBER	(3) ITEM NAME	(4) UNIT PER ASSY	(5) A V A I L	(6) U O C
<b>FIGURE: 99-57. Float kit installation, landing gear (Cont'd)</b>					
29	206-050-303-101	..CLIP (USBL ON 206-050-294-101) . . . . .	2		
29	206-050-303-103	..CLIP (USBL ON 206-050-294-103) . . . . .	2		
30	206-050-293-101	..SUPPORT ASSY (USBL ON 206-050-294-103) . . . . .	2		
31	MS20426AD3	..RIVET (USBL ON 206-050-169-001 AND . . . . .	8		
32	MS21069L3	..NUTPLATE (USBL ON 206-050-169-001 AND . . . . .	4		
32	206-050-166-001	..PLATE INSTL . . . . .	1		
33	NAS679A3	..NUT (REPLACED BY MS21042L3) . . . . .	2		
33	MS21042L3	..NUT (REPLACES NAS679A3) . . . . .	2		
34	AN960C10L	..WASHER . . . . .	4		
35	MS27039-1-17	..SCREW . . . . .	2		
36	206-050-166-003	..PLATE ASSY (USBL ON 206-050-166-001) . . . . .	1		
37	NAS679A3	..NUT (REPLACED BY MS21042L3) . . . . .	4		
37	MS21042L3	..NUT (REPLACES NAS679A3) . . . . .	4		
38	AN960C10L	..WASHER . . . . .	4		
39	140-006-4	..WASHER . . . . .	4		
40	AN507C1032-10	..SCREW (REPLACED BY MS24693-C273) . . . . .	4		
40	MS24693-C273	..SCREW (REPLACES AN507C1032-10) . . . . .	4		
41	206-050-166-015	..CLIP . . . . .	2		
42	140-009C16S48	..WASHER . . . . .	8		

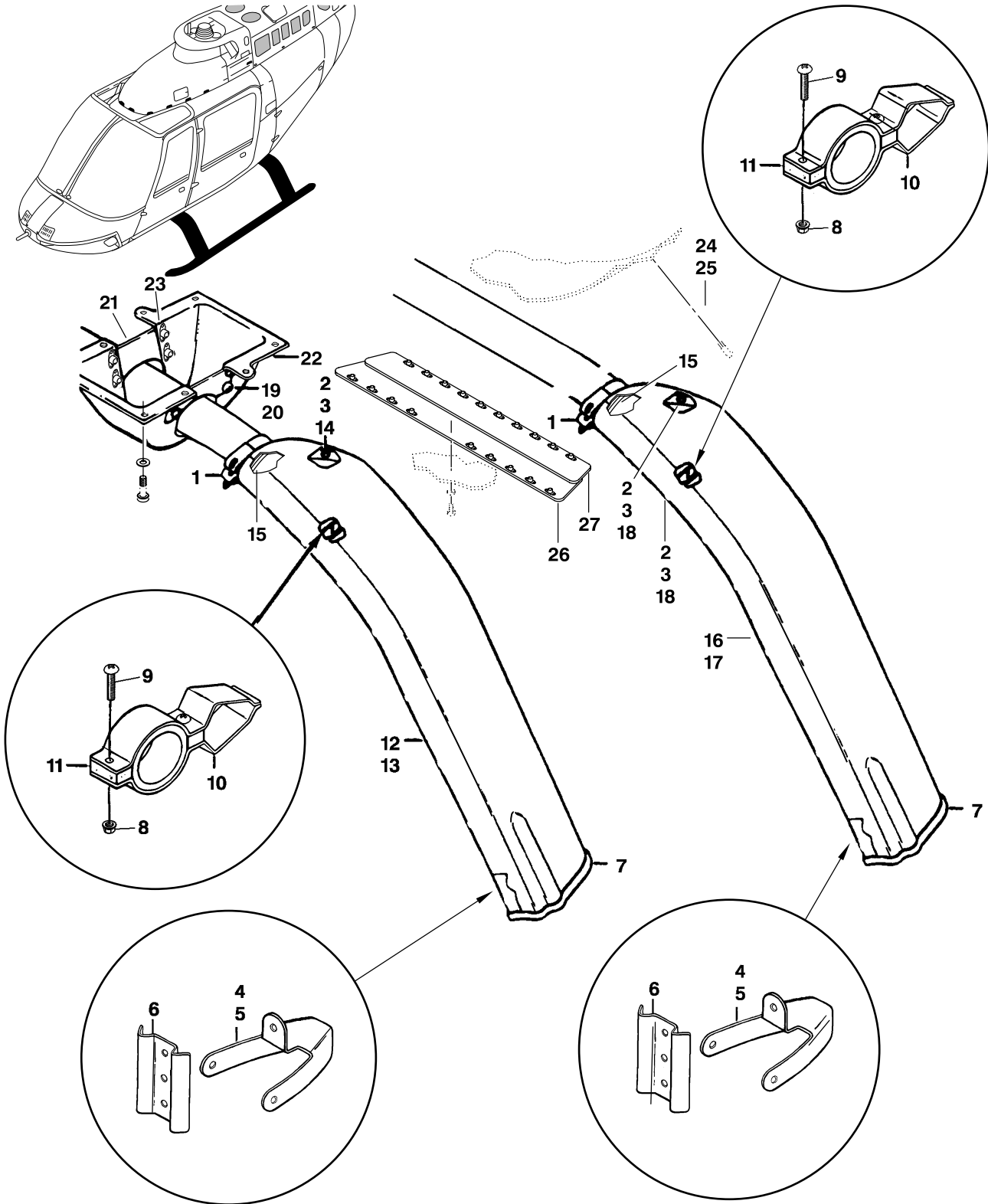

206AB\_IPB\_99\_0005

Figure 99-57A. Kit, Fairing Installation, Standard Landing Gear

(1) INDEX NUMBER	(2) PART NUMBER	(3) ITEM NAME	(4) UNIT PER ASSY	(5) A V A I L	(6) U O C
		<b>Figure 99-57A. Kit, Fairing Installation, Standard Landing Gear</b>			
	206-706-510-101	KIT, FAIRING INSTL (NOTE 1) . . . . .	REF		A
	206-053-167-101	. FAIRING INSTL, STANDARD LANDING GEAR . . . . .	1		A
1	MS21920-20R	. . CLAMP . . . . .	4	SP	A
2	MS27039-1-06	. . SCREW . . . . .	42	SP	A
3	NAS1149D0332J	. . WASHER, FLAT . . . . .	42	SP	A
4	206-053-168-001	. . SUPPORT . . . . .	2	SP	A
5	206-053-168-002	. . SUPPORT . . . . .	2	SP	A
6	206-053-168-003	. . CLIP . . . . .	4	SP	A
7	110-076-3-19-2	. . EDGING . . . . .	4	NP	A
8	MS21042L3	. . NUT, SELF-LOCKING . . . . .	8	SP	A
9	MS27039-1-14	. . SCREW . . . . .	8	SP	A
10	206-053-167-015	. . SUPPORT . . . . .	8	SP	A
11	206-053-167-013	. . SPACER . . . . .	8	SP	A
12	206-053-167-103	. . FAIRING ASSY, FWD, LH . . . . .	1		A
13	206-053-167-104	. . FAIRING ASSY, FWD, RH . . . . .	1		A
14	MS21069L3	. . NUTPLATE . . . . .	11	SP	A
15	206-053-167-011	. . SEAL . . . . .	4	P	A
16	206-053-167-105	. . FAIRING ASSY, AFT, LH . . . . .	1		A
17	206-053-167-106	. . FAIRING ASSY, AFT, RH . . . . .	1		A
18	MS21069L3	. . NUTPLATE . . . . .	10	SP	A
19	MS27039-1-07	. . SCREW . . . . .	16	SP	A
20	NAS1149D0332J	. . WASHER, FLAT . . . . .	16	SP	A
21	206-053-125-071	. . PLATE . . . . .	4	SP	A
22	206-053-125-069	. . FAIRING ASSY . . . . .	2	SP	A
23	MS21075L3	. . NUTPLATE (REPLACED BY MS21075L3N) . . . . .	8	NP	A
23	MS21075L3N	. . NUTPLATE (REPLACES MS21075L3) . . . . .	8	SP	A
24	206-053-167-111	. . FAIRING, LH . . . . .	1		A
25	206-053-167-112	. . FAIRING RH . . . . .	1		A
26	206-050-227-033	. . SKIN . . . . .	1	SP	A
27	206-053-167-113	. . FAIRING . . . . .	1		A
		NOTE 1: REFER TO BHT-206-SI-127 SERVICE INSTRUCTIONS.			
		<b>USABLE ON CODES</b>			
		<b>CODE      MODEL      SERIAL NUMBER</b>			
		A          206A/B			
		1) UNLESS A (USBL ON...) NOTATION IN BRACKETS IS LISTED AFTER THE ITEM NAME IN COLUMN 3, NO CODE IN THE UOC COLUMN (COL.6) INDICATES THE PART APPLIES TO ALL SERIAL NUMBERS.			
		2) IF THE SERIAL NUMBER COLUMN OF THE USABLE ON CODES TABLE IS BLANK, THE PART OR ASSEMBLY APPLIES TO ALL SERIAL NUMBERS OF THE RELATED MODEL.			



(1) INDEX NUMBER	(2) PART NUMBER	(3) ITEM NAME	(4) UNIT PER ASSY	(5) A V A I L	(6) U O C
		<p><b>Figure 99-57A. Kit, Fairing Installation, Standard Landing Gear (Cont'd)</b></p> <p><b>AVAIL CODE      DEFINITION</b></p> <p>P                    Procurable</p> <p>NP                  Non Procurable</p> <p>SP                  Normal stock/procurable</p> <p>Please see Chapter 1 for additional information on availability codes as well as general use of the Illustrated Parts Breakdown manual.</p>			

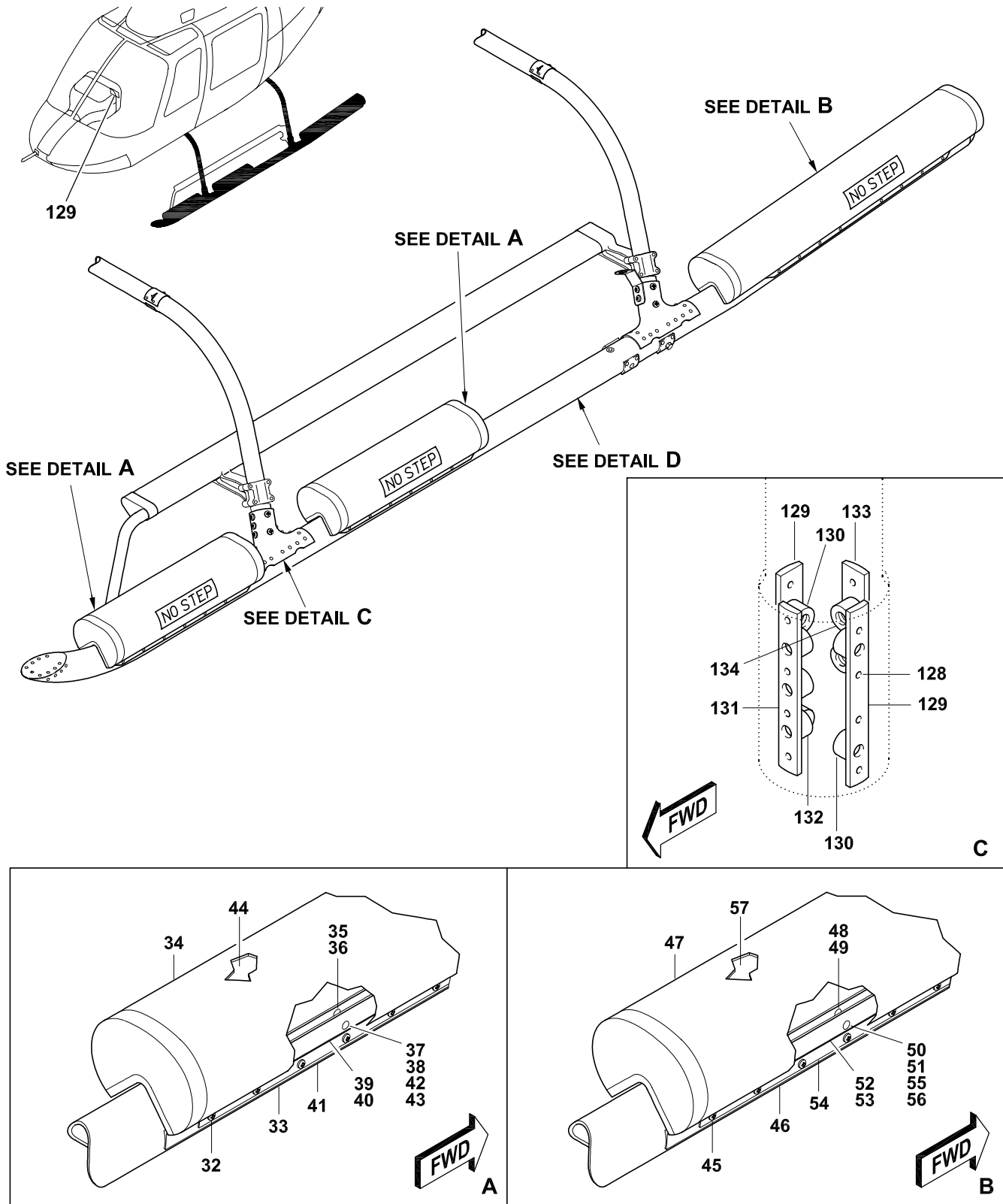

206AB\_IPB\_99\_0001

Figure 99-58. Kit, Lightweight Emergency Flotation (Sheet 1 of 4)



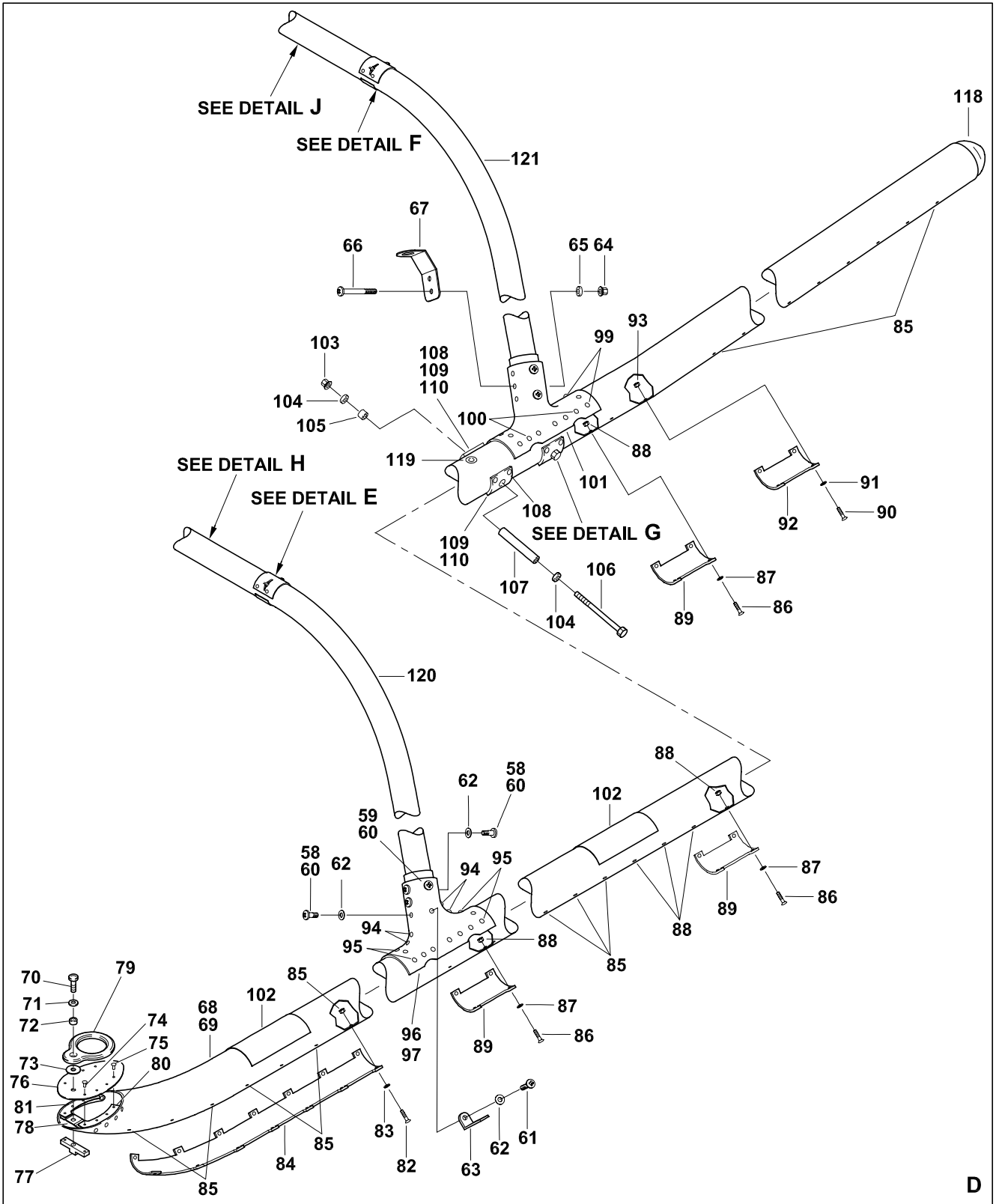

206AB\_IPB\_99\_0002

Figure 99-58. Kit, Lightweight Emergency Flotation (Sheet 2 of 4)

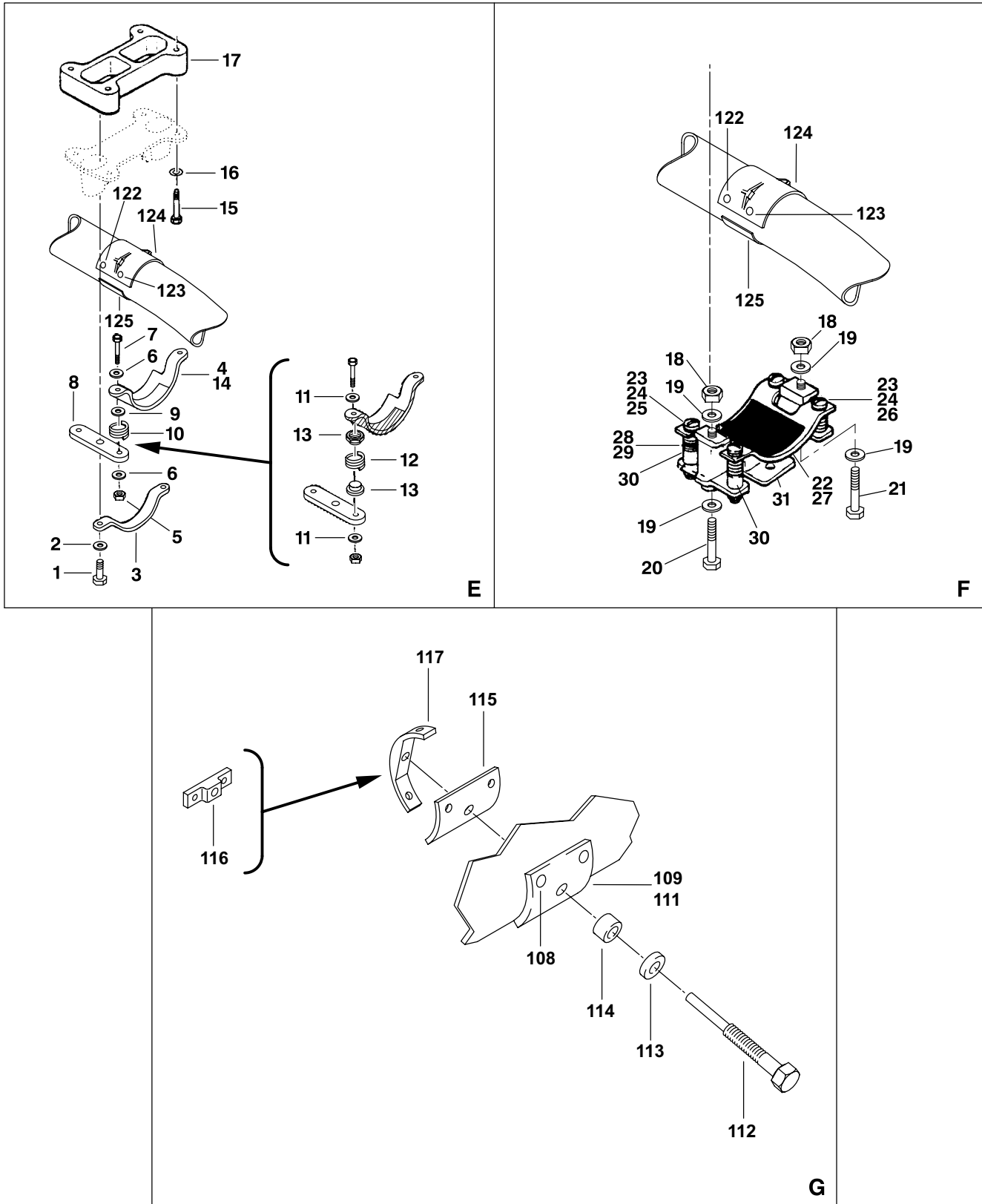

206AB\_IPB\_99\_0006

Figure 99-58. Kit, Lightweight Emergency Flotation (Sheet 3 of 4)

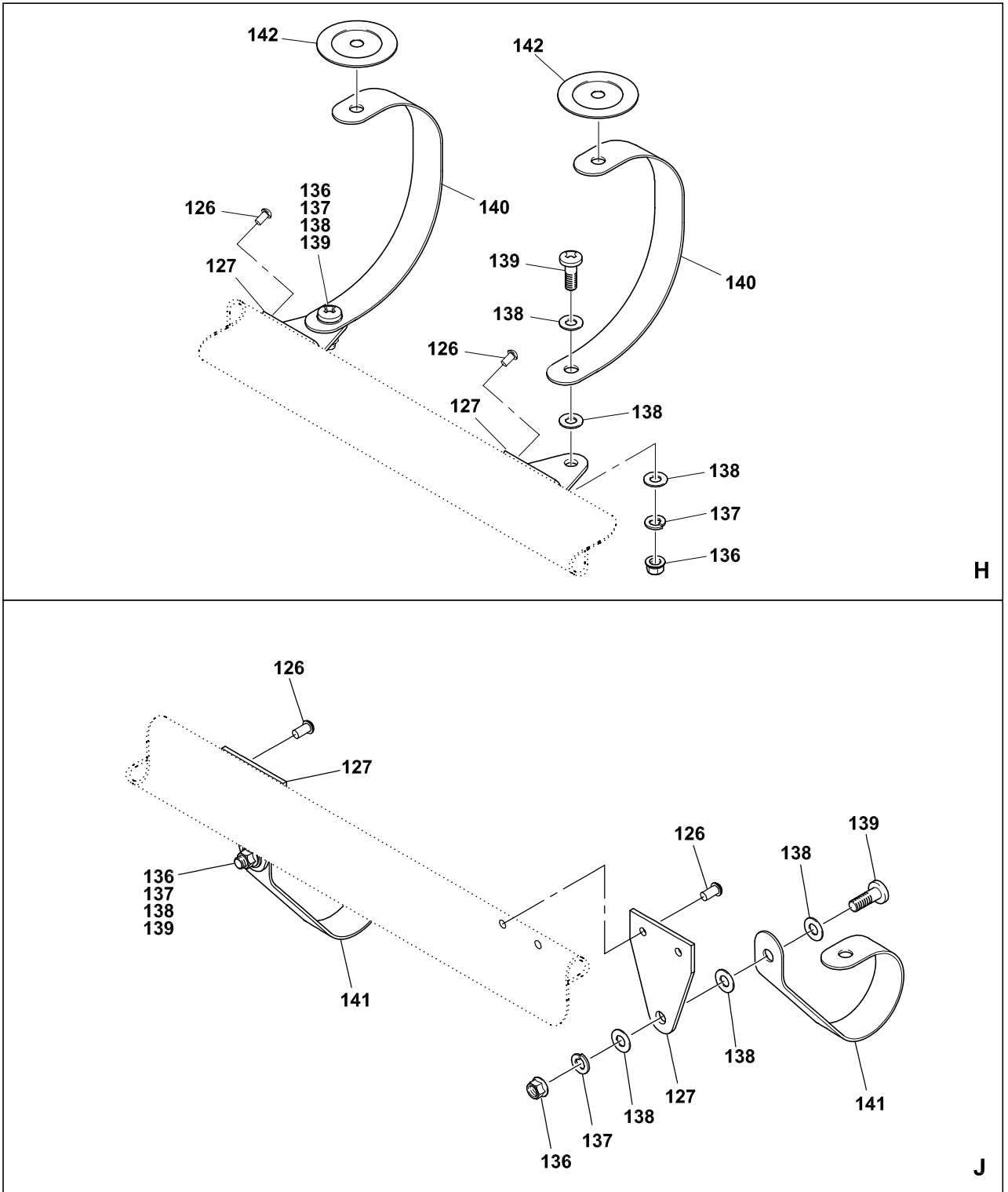

206AB\_IPB\_99\_0003

Figure 99-58. Kit, Lightweight Emergency Flotation (Sheet 4 of 4)

(1) INDEX NUMBER	(2) PART NUMBER	(3) ITEM NAME	(4) UNIT PER ASSY	(5) A V A I L	(6) U O C
		<b>Figure 99-58. Kit, Lightweight Emergency Flotation</b>			
	206-706-211-101	KIT, EMERGENCY EMERGENCY FLOATATION (NOTE 6) (REPLACED BY 206-706-211-103, -105 AND -107) . . . . .	1	NP	
	206-706-211-103	KIT, EMERGENCY EMERGENCY FLOATATION (NOTE 6) (REPLACES 206-706-211-101) (REPLACED BY 206-706-211-105 AND -107) . . . . .	1	NP	
	206-706-211-105	KIT, EMERGENCY EMERGENCY FLOATATION (NOTE 7) (REPLACES 206-706-211-101 AND -103) (REPLACED BY 206- 706-211-107) . . . . .	1	NP	
	206-706-211-107	KIT, EMERGENCY EMERGENCY FLOATATION (NOTE 7) (REPLACES 206-706-211-101, -103 AND -105) . . . . .	1	SP	
	206-706-211-109	KIT, EMERGENCY EMERGENCY FLOATATION (NOTE 7) . . . . .	1	SP	
	206-073-804-101	. RESERVOIR AND PIPING INSTL, INFLATION SYSTEM (SEE FIG. 59 FOR BREAKDOWN) (USBL ON 206-706-211-101) (REPLACED BY 206-073-804-103) . . . . .	1	NP	
	206-073-804-103	. RESERVOIR AND PIPING INSTL, INFLATION SYSTEM (SEE FIG. 59 FOR BREAKDOWN) (USBL ON 206-706-211-101) (REPLACES 206-073-804-101) . . . . .	1		
	206-073-804-105	. RESERVOIR AND PIPING INSTL, INFLATION SYSTEM (SEE FIG. 59 FOR BREAKDOWN) (USBL ON 206-706-211-103) . . . . .	1		
	206-073-804-107	. RESERVOIR AND PIPING INSTL, INFLATION SYSTEM (SEE FIG. 59 FOR BREAKDOWN) (USBL ON 206-706-211-105, -107 AND - 109) . . . . .	1		
	206-961-318-101	. CABIN MOD, LOWER SHELL (SEE FIG. 59 FOR BREAKDOWN) (USBL ON 206-706-211-101, -103, -105 AND -107) . . . . .	1		
	206-961-318-103	. CABIN MOD, LOWER SHELL (SEE FIG. 59 FOR BREAKDOWN) (USBL ON 206-706-211-109) . . . . .	1		
	206-050-221-009	. SUPPORT INSTL . . . . .	1	NP	
1	NAS1304-13	. . BOLT (REPLACED BY NAS6604-14) . . . . .	4	SP	
1	NAS6604-14	. . BOLT (REPLACES NAS1304-13) . . . . .	4	SP	
2	AN960PD416	. . WASHER (REPLACED BY NAS1149D0463J) . . . . .	4	NP	
2	NAS1149D0463J	. . WASHER (REPLACES AN960PD416) . . . . .	4	SP	
3	206-052-105-013	. STRAP ASSY . . . . .	2	SP	
4	206-050-221-011	. . SUPPORT ASSY . . . . .	2	P	
5	AN320-3	. . . NUT (REPLACED BY MS14145L3) . . . . .	4	SP	
5	MS14145L3	. . . NUT (REPLACES AN320-3) . . . . .	4	SP	
6	AN960PD10	. . . WASHER (REPLACED BY NAS1149D0363J) . . . . .	8	SP	
6	NAS1149D0363J	. . . WASHER (REPLACES AN960PD10) . . . . .	8	SP	
7	AN23-21	. . . BOLT (REPLACED BY NAS6603D15) . . . . .	4	SP	
7	NAS6603D15	. . . BOLT (REPLACES AN23-21) . . . . .	4	SP	
8	206-050-223-001	. . . SPACER . . . . .	2	SP	
9	AN960PD10L	. . . WASHER (NOTE 3) (REPLACED BY NAS1149D0316J) . . . . .	16	P	
9	NAS1149D0316J	. . . WASHER (NOTE 3) (REPLACES AN960PD10L) . . . . .	16	SP	
10	19811922	. . . SPRING (NOTE 3) . . . . .	4	NP	
11	AN960-10L	. . . WASHER (NOTE 3) (REPLACED BY NAS1149F0332P) . . . . .	8	P	
11	NAS1149F0332P	. . . WASHER (NOTE 3) (REPLACES AN960-10L) . . . . .	8	SP	
12	LC063G1SS	. . . SPRING (NOTE 3) (REPLACED BY LC-063G-01-S) . . . . .	4	NP	
12	LC-063G-01-S	. . . SPRING (NOTE 3) (REPLACES LC063G1SS) . . . . .	4	SP	
13	140-006-4	. . . WASHER (NOTE 3) . . . . .	8	SP	
14	206-050-222-007	. . . SUPPORT ASSY (REPLACED BY 601-029-105) . . . . .	2	SP	
14	601-029-105	. . . SUPPORT ASSY (REPLACES 206-050-222-007) . . . . .	2	P	
15	AN4-15	. . . BOLT . . . . .	8	SP	
16	AN960-416	. . . WASHER . . . . .	8	NP	
17	206-031-167-001	. . . SPACER . . . . .	2	SP	
	206-050-218-101	. . . SUPPORT INSTL, ANTIVIBRATION, CROSSTUBE, LANDING GEAR	1	NP	
18	NAS679A4	. . . NUT (REPLACED BY MS21042L4) . . . . .	4	P	
18	MS21042L4	. . . NUT (REPLACES NAS679A4) . . . . .	4	SP	
19	AN960PD416	. . . WASHER (REPLACED BY NAS1149D0463J) . . . . .	8	NP	
19	NAS1149D0463J	. . . WASHER (REPLACES AN960PD416) . . . . .	8	SP	

(1) INDEX NUMBER	(2) PART NUMBER	(3) ITEM NAME	(4) UNIT PER ASSY	(5) A V A I L	(6) U O C
		<b>Figure 99-58. Kit, Lightweight Emergency Flotation</b>			
20	NAS1304-28	.. BOLT (REPLACED BY NAS6604-28) .....	2	P	
20	NAS6604-28	.. BOLT (REPLACES NAS1304-28) .....	2	SP	
21	NAS1304-25	.. BOLT (REPLACED BY NAS6604-25) .....	2	P	
21	NAS6604-25	.. BOLT (REPLACES NAS1304-25) .....	2	SP	
22	206-050-218-103	.. SUPPORT ASSY .....	2	SP	
23	AN320-3	.. NUT .....	4	SP	
24	AN960PD10L	.. WASHER (REPLACED BY NAS1149D0316J) .....	8	P	
24	NAS1149D0316J	.. WASHER (REPLACES AN960PD10L) .....	8	SP	
25	AN23-27	.. BOLT .....	2	SP	
26	AN23-20	.. BOLT .....	2	SP	
27	206-050-220-001	.. CRADLE ASSY .....	1	P	
28	AN960-10L	.. WASHER (REPLACED BY NAS1149F0332P) .....	16	P	
28	NAS1149F0332P	.. WASHER (REPLACES AN960-10L) .....	16	SP	
29	LC063G1SS	.. SPRING (REPLACED BY LC-063G-01-S) .....	4	NP	
29	LC-063G-01-S	.. SPRING (REPLACES LC063G1SS) .....	4	SP	
30	NAS43DD3-28	.. SPACER .....	2	SP	
31	206-050-106-001	.. CARRIER ASSY .....	1	SP	
	206-050-245-101	.. LANDING GEAR ASSY, SKID-MOUNTED, EMERGENCY .. LIGHTWEIGHT FLOAT (USBL ON 206-706-211-101, -103 AND - .. 105) .....	1	NP	
	206-050-290-101	.. LANDING GEAR ASSY, SKID-MOUNTED, EMERGENCY .. LIGHTWEIGHT FLOAT (USBL ON 206-706-211-107 AND -109) .. ..	1		
32	AN525-10R11	.. SCREW .....	48	SP	
33	206-050-245-105	.. RETAINER .....	8	SP	
	206-050-247-103	.. COVER ASSY .....	4	P	
34	206-050-247-111	.. FLAP ASSY .....	1	SP	
35	MS20230WB10	.. WASHER, GROMMET .....	16	SP	
36	MS20230GB10	.. GROMMET, METALLIC .....	16	SP	
37	MS27980-1B	.. BUTTON (NOTE 2) .....	8	SP	
		(ALTERNATE PART)			
37	MS27980-1N	.. BUTTON (NOTE 1) .....	8	SP	
38	MS27980-6B	.. SOCKET (NOTE 2) .....	8	SP	
		(ALTERNATE PART)			
38	MS27980-6N	.. SOCKET (NOTE 1) .....	8	SP	
39	50-029S7A	.. HOOK .....	2	SP	
		(ALTERNATE PART)			
39	50-029-7C	.. HOOK .....	2	P	
40	50-029S8A	.. PILE .....	2	SP	
		(ALTERNATE PART)			
40	50-029-8C	.. PILE .....	2	SP	
41	206-050-247-107	.. GIRT ASSY .....	1	SP	
42	MS27980-8B	.. EYELET (NOTE 2) .....	8	SP	
		(ALTERNATE PART)			
42	MS27980-8N	.. EYELET (NOTE 1) .....	8		
43	MS27980-7B	.. STUD (NOTE 2) .....	8	SP	
		(ALTERNATE PART)			
43	MS27980-7N	.. STUD (NOTE 1) .....	8	SP	
44	206-050-248-107	.. FLOAT ASSY (NOTE 2) (USBL ON 206-050-245-101) (REPLACED .. BY 206-050-248-113) .....	4	NP	
44	206-050-248-113	.. FLOAT ASSY (REPLACES 206-050-248-107) .....	4	SP	
45	AN525-10R11	.. SCREW .....	44	SP	
46	206-050-245-103	.. RETAINER .....	4	SP	
	206-050-247-101	.. COVER ASSY .....	2	SP	
47	206-050-247-109	.. FLAP ASSY .....	1	SP	
48	MS20230WB10	.. WASHER, GROMMET .....	26	SP	
49	MS20230GB10	.. GROMMET, METALLIC .....	26	SP	
50	MS27980-1B	.. BUTTON (NOTE 2) .....	13	SP	
		(ALTERNATE PART)			

(1) INDEX NUMBER	(2) PART NUMBER	(3) ITEM NAME	(4) UNIT PER ASSY	(5) A V A I L	(6) U O C
		<b>Figure 99-58. Kit, Lightweight Emergency Flotation</b>			
50	MS27980-1N	.. . . . BUTTON (NOTE 1) .. . . .	13	SP	
51	MS27980-6B	.. . . . SOCKET (NOTE 2) .. . . .	13	SP	
		(ALTERNATE PART)			
51	MS27980-6N	.. . . . SOCKET (NOTE 1) .. . . .	13	SP	
52	50-029S7A	.. . . . HOOK .. . . .	2	SP	
		(ALTERNATE PART)			
52	50-029-7C	.. . . . HOOK .. . . .	2	P	
53	50-029S8A	.. . . . PILE .. . . .	2	SP	
		(ALTERNATE PART)			
53	50-029-8C	.. . . . PILE .. . . .	2	SP	
54	206-050-247-105	.. . . . GIRT ASSY .. . . .	1	SP	
55	MS27980-8B	.. . . . EYELET (NOTE 2) .. . . .	13	SP	
		(ALTERNATE PART)			
55	MS27980-8N	.. . . . EYELET (NOTE 1) .. . . .	13		
56	MS27980-7B	.. . . . STUD (NOTE 2) .. . . .	13	SP	
		(ALTERNATE PART)			
56	MS27980-7N	.. . . . STUD (NOTE 1) .. . . .	13	SP	
57	206-050-248-109	.. . . . FLOAT ASSY (USBL ON 206-050-245-101) (REPLACED BY 206-050-248-115) .. . . .	2	NP	
57	206-050-248-115	.. . . . FLOAT ASSY (REPLACES 206-050-248-109) .. . . .	2	SP	
58	MS27039-5-15	.. . . . SCREW (USBL ON 206-050-245-101) .. . . .	10	SP	
59	MS27039-5-14	.. . . . SCREW (USBL ON 206-050-245-101) .. . . .	6	SP	
60	MS27039-5-14	.. . . . SCREW (USBL ON 206-050-290-101) .. . . .	16	SP	
61	MS27039-5-17	.. . . . SCREW (USBL ON 206-050-290-101) .. . . .	2	SP	
62	AN960-516L	.. . . . WASHER (REPLACED BY NAS1149F0532P) .. . . .	18	P	
62	NAS1149F0532P	.. . . . WASHER (REPLACES AN960-516L) .. . . .	18	SP	
63	206-050-257-101	.. . . . BRACKET .. . . .	2	SP	
64	MS21042L5	.. . . . NUT, SELF-LOCKING (POST A.S.B. 206-94-83) (USBL ON 206-050-245-101) .. . . .	10	SP	
64	MS21042L5	.. . . . NUT, SELF-LOCKING (USBL ON 206-050-290-101) .. . . .	10	SP	
65	AN960JD516L	.. . . . WASHER (POST A.S.B. 206-94-83) (USBL ON 206-050-245-101) (REPLACED BY NAS1149D0516J) .. . . .	10	P	
65	NAS1149D0516J	.. . . . WASHER (REPLACES AN960JD516L) .. . . .	10	SP	
65	AN960JD516L	.. . . . WASHER (USBL ON 206-050-290-101) (REPLACED BY NAS1149D0516J) .. . . .	10	P	
65	NAS1149D0516J	.. . . . WASHER (REPLACES AN960JD516L) .. . . .	10	SP	
66	MS27039-5-48	.. . . . SCREW (POST A.S.B. 206-94-83) (USBL ON 206-050-245-101) .. . . .	10	SP	
66	MS27039-5-48	.. . . . SCREW (USBL ON 206-050-290-101) .. . . .	10	SP	
67	206-050-256-103	.. . . . BRACKET .. . . .	2	SP	
68	206-050-246-101	.. . . . SKID TUBE ASSY, LH (USBL ON 206-050-245-101) (REPLACED BY 206-050-246-107) .. . . .	1	NP	
68	206-050-246-107	.. . . . SKID TUBE ASSY, LH (USBL ON 206-050-245-101) (REPLACES 206-050-246-101) (REPLACED BY 206-050-298-101) .. . . .	1	NP	
68	206-050-298-101	.. . . . SKID TUBE ASSY, LH (REPLACES 206-050-246-107) (REPLACED BY 206-327-251) .. . . .	1	NP	
68	206-327-251	.. . . . SKID TUBE ASSY, LH (REPLACES 206-050-298-101) .. . . .	1	SP	
69	206-050-246-102	.. . . . SKID TUBE ASSY, RH (USBL ON 206-050-245-101) (REPLACED BY 206-050-246-108) .. . . .	1	NP	
69	206-050-246-108	.. . . . SKID TUBE ASSY, RH (USBL ON 206-050-245-101) (REPLACES 206-050-246-102) (REPLACED BY 206-050-298-102) .. . . .	1	NP	
69	206-050-298-102	.. . . . SKID TUBE ASSY, RH (REPLACES 206-050-246-108) (REPLACED BY 206-327-252) .. . . .	1	NP	
69	206-327-252	.. . . . SKID TUBE ASSY, RH (REPLACES 206-050-298-102) .. . . .	1	SP	
	206-050-133-011	.. . . . TOW RING INSTL .. . . .	1	NP	
70	MS27039-4-11	.. . . . SCREW .. . . .	1	SP	
71	AN960PD416L	.. . . . WASHER (REPLACED BY NAS1149D0416J) .. . . .	1	NP	
71	NAS1149D0416J	.. . . . WASHER (REPLACES AN960PD416L) .. . . .	1	SP	

(1) INDEX NUMBER	(2) PART NUMBER	(3) ITEM NAME	(4) UNIT PER ASSY	(5) A V A I L	(6) U O C
		<b>Figure 99-58. Kit, Lightweight Emergency Flotation</b>			
72	500-25	... WASHER (REPLACED BY B0750-040).....	1	NP	
72	B0750-040	... WASHER (REPLACES 500-25) .....	1	SP	
73	NAS43DD4-11	... SPACER .....	1	SP	
74	M7885/3-4-05	... RIVET .....	2	SP	
75	M7885/3-4-04	... RIVET .....	6	SP	
76	206-050-133-005	... COVER .....	1	P	
77	NAS697A4	... NUTPLATE (REPLACED BY MS21069L4) .....	1	P	
77	MS21069L4	... NUTPLATE (REPLACES NAS697A4) .....	1	SP	
78	206-050-133-009	... STIFFENER .....	1	SP	
79	206-050-133-007	... RING (NOTE 9) (REPLACED BY 601-013-001) .....	1	SP	
79	601-013-001	... RING (NOTE 9) (REPLACES 206-050-133-007) .....	1	SP	
80	206-050-133-003	... CLIP, LH (REPLACED BY 601-021-003).....	1	SP	
80	601-021-003	... CLIP, LH (REPLACES 206-050-133-003) .....	1	SP	
81	206-050-133-004	... CLIP, RH (REPLACED BY 601-021-004).....	1	SP	
81	601-021-004	... CLIP, RH (REPLACES 206-050-133-004) .....	1	SP	
82	MS27039-1-10	... SCREW (USBL ON 206-050-246-101, -102, -107 AND -108) ...	14	SP	
82	MS27039-1-11	... SCREW (USBL ON 206-050-298-101 AND -102).....	14	SP	
83	AN960-10L	... WASHER (REPLACED BY NAS1149F0332P) .....	14	P	
83	NAS1149F0332P	... WASHER (REPLACES AN960-10L).....	14	SP	
84	206-052-110-001	... SHOE ASSY (REPLACED BY 601-015-305) .....	1	SP	
84	601-015-305	... SHOE ASSY (REPLACES 206-052-110-001) .....	1	SP	
85	NAS1330H3K116L	... RIVNUT.....	54	SP	
		(ALTERNATE PART)			
85	2R1395-1	... NUT .....	54	NP	
86	MS27039-1-10	... SCREW.....	12	SP	
87	AN960-10L	... WASHER (REPLACED BY NAS1149D0332P) .....	12	P	
87	NAS1149D0332P	... WASHER (REPLACES AN960-10L).....	12	SP	
88	2R1395-1	... NUT (REPLACED BY NAS1330H3K166L).....	18	NP	
88	NAS1330H3K166L	... RIVNUT (REPLACES 2R1395-1).....	18	SP	
89	206-050-128-001	... SHOE ASSY (REPLACED BY 601-015-301) .....	3	SP	
89	601-015-301	... SHOE ASSY, MID (REPLACES 206-050-128-001) .....	3	SP	
90	MS27039-1-10	... SCREW.....	4	SP	
91	AN960-10L	... WASHER (REPLACED BY NAS1149F0332P) .....	4	P	
91	NAS1149F0332P	... WASHER (REPLACES AN960-10L).....	4	SP	
92	206-050-129-001	... SHOE ASSY (REPLACED BY 601-015-303) .....	1	SP	
92	601-015-303	... SHOE ASSY (REPLACES 206-050-129-001) .....	1	SP	
93	NAS1330H3K166L	... RIVNUT.....	4	SP	
		(ALTERNATE PART)			
93	2R1395-1	... NUT (NOTE 4).....	4	NP	
94	MS20470AD5	... RIVET (USBL ON 206-050-246-101, -102, -107 AND -108) .....	8	P	
95	MS90354-08	... RIVET .....	20	P	
		(ALTERNATE PART)			
95	NAS1669-4DL	... RIVET (NOTE 5) (USBL ON 206-050-298-101 AND -102) .....	20	SP	
96	206-050-120-005	... SADDLE, HALF, LH, FWD (USBL ON 206-050-246-101, -102, -107 AND -108) .....	1	SP	
97	206-050-120-007	... SADDLE, HALF, RH, FWD (USBL ON 206-050-246-101, -102, -107 AND -108) .....	1		
97	206-050-244-105	... SADDLE, FWD (USBL ON 206-050-298-101 AND -102) .....	1	P	
		(REPLACED BY 601-007-200) .....			
97	601-007-200	... SADDLE, FWD (REPLACES 206-050-244-105) .....	1	P	
98	DELETED	.....			
99	MS90354-10	... RIVET (USBL ON 206-050-298-101 AND -102) .....	10		
		(ALTERNATE PART)			
99	NAS1169-5DL4	... FASTENER (POST A.S.B. 206-94-83) (NOTE 4) .....	10		
100	MS90354-08	... RIVET .....	10	P	
		(ALTERNATE PART)			
100	NAS1669-4DL4	... FASTENER (POST A.S.B. 206-94-83) (NOTE 5) .....	10	SP	

(1) INDEX NUMBER	(2) PART NUMBER	(3) ITEM NAME	(4) UNIT PER ASSY	(5) A V A I L	(6) U O C
<b>Figure 99-58. Kit, Lightweight Emergency Flotation</b>					
101	206-050-299-101	... SADDLE, AFT (POST A.S.B. 206-94-83) (USBL ON 206-050-246-101, -102, -107 AND -108) . . . . .	1		
101	206-050-299-101	... SADDLE, AFT (USBL ON 206-050-298-101 -102) (REPLACED BY 601-007-206) . . . . .	1		
101	601-007-206	... SADDLE, AFT (REPLACES 206-050-299-101) . . . . .	1	P	
102	120-110-3C12	... STRIP, PLASTIC . . . . .	2	P	
103	MS21083N6	... NUT . . . . .	1	SP	
104	AN960-616	... WASHER (REPLACED BY NAS1149F0663P) . . . . .	2	SP	
104	NAS1149F0663P	... WASHER (REPLACES AN960-616) . . . . .	2	SP	
105	NAS43HT6-23	... SPACER . . . . .	1	P	
106	AN6-44A	... BOLT . . . . .	1	SP	
107	NAS43HT6-223	... SPACER . . . . .	1	P	
108	NAS1739B5	... RIVET (USBL ON 206-050-246-101, -102, -107 AND -108) . . . . .	12	P	
108	M7885/7-5	... RIVET (USBL ON 206-050-298-101 AND -102) . . . . .	12	NP	
109	206-050-246-105	... DOUBLER (USBL ON 206-050-246-101, -102, -107 AND -108) . . . . .	3		
110	206-050-302-105	... DOUBLER (USBL ON 206-050-298-101 AND -102) . . . . .	1	SP	
111	206-050-302-107	... DOUBLER (USBL ON 206-050-298-101 AND -102) . . . . .	2	P	
112	206-050-130-001	... BOLT (REPLACED BY 601-011-007) . . . . .	1	SP	
112	601-011-007	... BOLT (REPLACES 206-050-130-001) . . . . .	1	SP	
113	AN960-616	... WASHER (REPLACED BY NAS1149F0663P) . . . . .	1	SP	
113	NAS1149F0663P	... WASHER (REPLACES AN960-616) . . . . .	1	SP	
114	NAS43HT6-20	... SPACER . . . . .	1	SP	
115	206-050-132-001	... DOUBLER ASSY . . . . .	1	SP	
116	206-050-131-001	... RECEPTACLE (USBL ON 206-050-246-101 AND -102) . . . . .	1	SP	
117	206-050-284-101	... RECEPTACLE (USBL ON 206-050-246-107, -108 AND 206-050-298-101 AND -102) . . . . .	1	SP	
118	206-050-004-001	... PLUG ASSY (REPLACED BY 601-019-001) . . . . .	1	P	
118	601-019-001	... PLUG ASSY (REPLACES 206-050-004-001) . . . . .	1	P	
119	206-050-254-101	... PLUG ASSY (USBL ON 206-050-298-101 AND -102) . . . . .	1	SP	
120	206-050-107-025	.. CROSS TUBE ASSY, FWD (PRE A.S.B. 206-94-83) (USBL ON 206-050-245-101) . . . . .	1	NP	
120	206-050-107-119	.. CROSS TUBE ASSY, FWD (PRE A.S.B. 206-94-83) (USBL ON 206-050-245-101) . . . . .	1	NP	
120	206-050-288-101	.. CROSS TUBE ASSY, FWD (POST A.S.B. 206-94-83) (USBL ON 206-050-245-101) (REPLACED BY 206-312-019) . . . . .	1	NP	
120	206-050-288-101	.. CROSS TUBE ASSY, FWD (USBL ON 206-050-290-101) (REPLACED BY 206-321-019) . . . . .	1	NP	
120	206-312-019	.. CROSS TUBE ASSY, FWD (REPLACES 206-050-288-101) . . . . .	1	SP	
121	206-050-107-027	.. CROSS TUBE ASSY, AFT (PRE A.S.B. 206-94-83) (USBL ON 206-050-245-101) . . . . .	1	NP	
121	206-050-107-121	.. CROSS TUBE ASSY, AFT (PRE A.S.B. 206-94-83) (USBL ON 206-050-245-101) . . . . .	1	NP	
121	206-050-288-103	.. CROSS TUBE ASSY, AFT (POST A.S.B. 206-94-83) (USBL ON 206-050-245-101) (REPLACED BY 206-321-024) . . . . .	1	NP	
121	206-050-288-103	.. CROSS TUBE ASSY, AFT (USBL ON 206-050-290-101) (REPLACED BY 206-321-024) . . . . .	1	NP	
121	206-321-024	.. CROSS TUBE ASSY, AFT (REPLACES 206-050-288-103) . . . . .	1	SP	
122	CR4623CW-6	... RIVET (USBL ON 206-050-288-101 AND -103) . . . . .	4	P	
123	CR4622CW-6	... RIVET (USBL ON 206-050-288-101 AND -103) . . . . .	4	P	
124	206-053-200-101	... STRAP ASSY (USBL ON 206-050-288-101 AND -103) . . . . .	2	SP	
125	206-050-301-103	... STRIP, ABRASION (USBL ON 206-050-288-101) . . . . .	2	SP	
125	206-050-301-105	... STRIP, ABRASION (USBL ON 206-050-288-103) . . . . .	2	SP	
126	M7885/2-4	... RIVET (USBL ON 206-050-288-101 AND -103) . . . . .	4	P	
127	206-050-303-101	... CLIP (USBL ON 206-050-288-101) . . . . .	2	P	
127	206-050-303-103	... CLIP (USBL ON 206-050-288-103) . . . . .	2	P	
128	M7885/7-4	... RIVET . . . . .	30	P	
129	206-050-121-001	... PLATE ASSY (USBL ON 206-050-288-101) (REPLACES 601-023-107) . . . . .	4	SP	



(1) INDEX NUMBER	(2) PART NUMBER	(3) ITEM NAME	(4) UNIT PER ASSY	(5) A V A I L	(6) U O C
<b>Figure 99-58. Kit, Lightweight Emergency Flotation</b>					
129	601-023-107	. . . PLATE ASSY (USBL ON 206-050-288-101) . . . . .	4	SP	
130	NAS1067A5	. . . . NUTPLATE (REPLACED BY MS21086L5) . . . . .	2	P	
130	MS21086L5	. . . . NUTPLATE (REPLACES NAS1067A5) . . . . .	2	SP	
131	206-050-121-003	. . . PLATE ASSY (USBL ON 206-050-288-101) (REPLACED BY 601-023-111) . . . . .	2	SP	
131	601-023-111	. . . PLATE ASSY (USBL ON 206-050-288-101) (REPLACES 206-050-121-003) . . . . .	2	SP	
132	NAS1067A5	. . . . NUTPLATE (REPLACED BY MS21086L5) . . . . .	3	P	
132	MS21086L5	. . . . NUTPLATE (REPLACES NAS1067A5) . . . . .	3	SP	
133	206-050-121-005	. . . PLATE ASSY (USBL ON 206-050-288-101) (REPLACED BY 601-023-109) . . . . .	2	SP	
133	601-023-109	. . . PLATE ASSY (USBL ON 206-050-288-101) (REPLACES 206-050-121-005) . . . . .	2	SP	
134	NAS1067A5	. . . . NUTPLATE (REPLACED BY MS21086L5) . . . . .	2	P	
134	MS21086L5	. . . . NUTPLATE (REPLACES NAS1067A5) . . . . .	2	SP	
135	206-075-615-101	. DECAL (MAX AIRSPEED FLOATS INFLATED 80 MPH (69 KNOTS) IAS, MAX AUTOROTATE 70 MPH (60 KNOTS) IAS) . . . . .	1	SP	
	206-050-259-101	. STEP INSTL, SKID MOUNTED FLOAT (SEE FIG. 62 FOR BREAKDOWN) (USBL ON 206-706-211-101, -103 AND -105) (REPLACED BY 206-050-259-103) . . . . .	1	NP	
	206-050-259-103	. STEP INSTL, SKID MOUNTED FLOAT (SEE FIG. 62 FOR BREAKDOWN) (USBL ON 206-706-211-101, -103, -105, AND -107) (REPLACES 206-050-259-101) . . . . .	1	NP	
	206-303-401	. FLOATSTEP KIT (SEE 58A FOR NHA) (REPLACES 206-050-259-103) . . . . .	1		
	206-705-008-133	KIT, AVIONICS, ICS AUDIO W/VHF, ADF AND OMNI PROVISIONS . . . . .	REF	P	
	206-705-008-137	KIT, AVIONICS, ICS AUDIO W/VHF, ADF AND OMNI PROVISIONS . . . . .	REF	P	
	206-705-008-159	KIT, AVIONICS, ICS AUDIO W/VHF, ADF AND OMNI PROVISIONS . . . . .	REF	P	
	206-705-008-161	KIT, AVIONICS, ICS AUDIO W/VHF, ADF AND OMNI PROVISIONS . . . . .	REF	P	
	206-705-008-163	KIT, AVIONICS, ICS AUDIO W/VHF, ADF AND OMNI PROVISIONS . . . . .	REF	P	
	206-705-008-167	KIT, AVIONICS, ICS AUDIO W/VHF, ADF AND OMNI PROVISIONS . . . . .	REF	NP	
136	MS21042L3	. NUT, SELF-LOCKING . . . . .	2	SP	
137	MS35338-43	. WASHER, LOCK . . . . .	2	SP	
138	AN960D10L	. WASHER (REPLACED BY NAS1149D0316H) . . . . .	6	P	
138	NAS1149D0316H	. WASHER (REPLACES AN960D10L) . . . . .	6	SP	
139	MS27039-1-08	. SCREW . . . . .	2	SP	
140	120-055-1-12	. BONDING STRIP (REPLACED BY 120-055-1-16) . . . . .	2	SP	
140	120-055-1-16	. BONDING STRIP (REPLACES 120-055-1-12) . . . . .	2	SP	
141	120-055-1-4	. BONDING STRIP . . . . .	2	SP	
142	206-031-637-101	. WASHER (USBL ON 206-705-008-167) . . . . .	2	SP	
NOTE 1: SUFFIX N STANDS FOR BLACK FINISH.					
NOTE 2: SUFFIX B STANDS FOR NICKEL PLATED.					
NOTE 3: ONE (1) LC063G-01-S SPRING, (2) AN960-10L WASHERS AND (2) 140-006-4 WASHERS AS A UNIT REPLACES (1) 19811922 SPRING AND (4) AN960JD10L WASHERS AS A UNIT.					
NOTE 4: AS AN ALTERNATE, USE NOMINAL NAS1669-5DL( ) FASTENERS. AS REQUIRED, OVERSIZED FASTENERS MAY BE USED PROVIDED EDGE DISTANCE OF 1.5 X RIVET DIAMETER IS PRESERVED. REFER TO ASB 206-94-78 FOR INSTALLATION DATA.					



(1) INDEX NUMBER	(2) PART NUMBER	(3) ITEM NAME	(4) UNIT PER ASSY	(5) A V A I L	(6) U O C
		<p><b>Figure 99-58. Kit, Lightweight Emergency Flotation</b></p> <p>NOTE 5: AS AN ALTERNATE, USE NOMINAL NAS1669-4DL( ) FASTENERS. AS REQUIRED, OVERSIZED FASTENERS MAY BE USED PROVIDED EDGE DISTANCE OF 1.5 X RIVET DIAMETER IS PRESERVED. REFER TO ASB 206-94-78 FOR INSTALLATION DATA.</p> <p>NOTE 6: REFER TO BHT SERVICE INSTRUCTIONS SI206-115.</p> <p>NOTE 7: REFER TO BHT SERVICE INSTRUCTIONS BHT-206-SI-123.</p> <p>NOTE 8: A 206-050-246 OR A 206-050-298 SKID TUBE ASSY MAY NOT BE USED WITH A 206-327-251 OR -252 SKID TUBE ASSY.</p> <p>NOTE 9: TOW RINGS ARE PART OF LOOSE EQUIPMENT (SEE FIG. 10-2)</p> <p><b>AVAIL CODE      DEFINITION</b></p> <p>P                    Procurable NP                  Non Procurable SP                  Normal stock/procurable</p> <p>Please see Chapter 1 for additional information on availability codes as well as general use of the Illustrated Parts Breakdown manual.</p>			

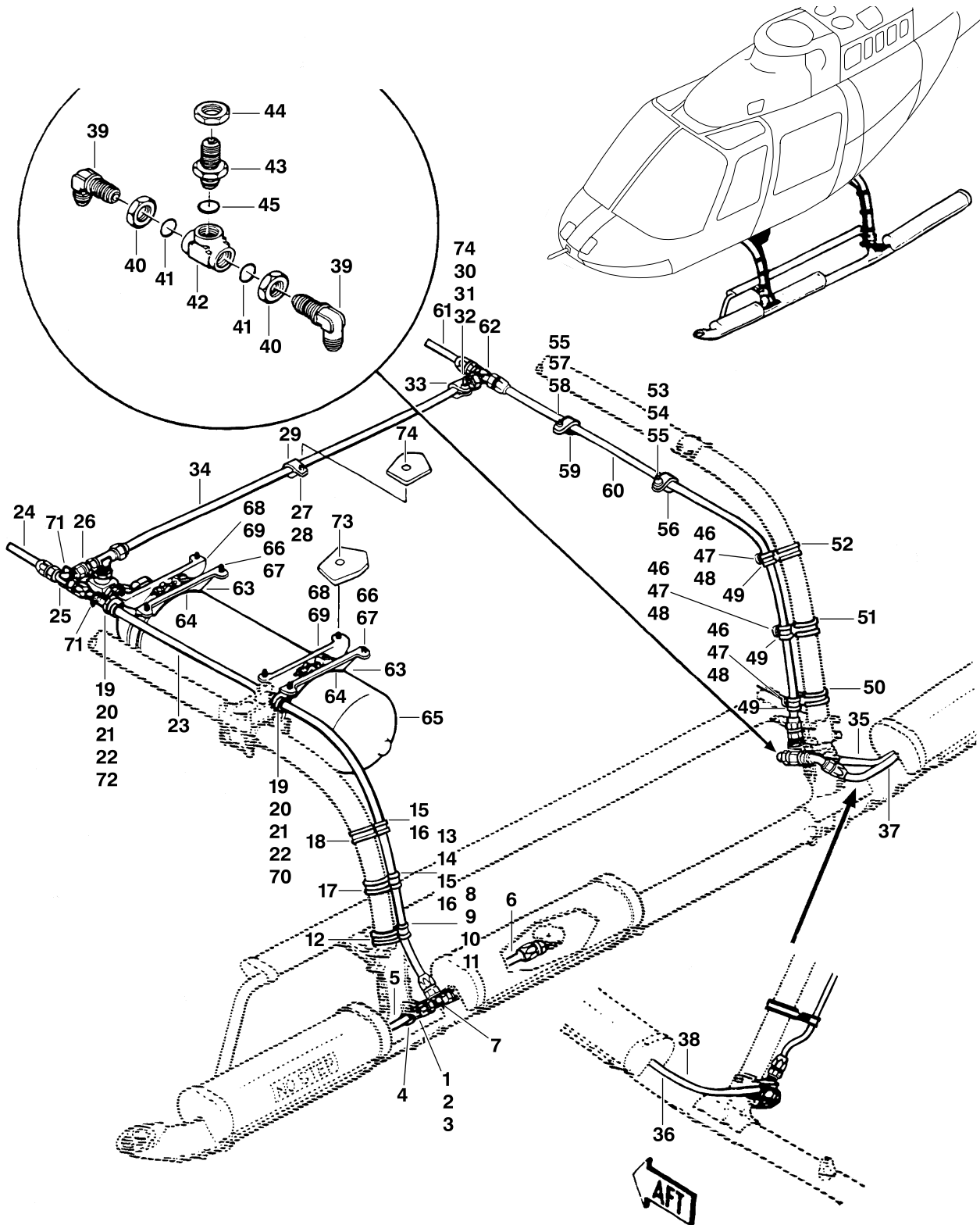

206AB\_IPB\_99\_0007

Figure 99-59. Reservoir and Piping Installation, Inflation System

(1) INDEX NUMBER	(2) PART NUMBER	(3) ITEM NAME	(4) UNIT PER ASSY	(5) A V A I L	(6) U O C
		<b>Figure 99-59. Reservoir and Piping Installation, Inflation System</b>			
	206-073-804-101	RESERVOIR AND PIPING INSTL, INFLATION SYSTEM (SEE FIG. 58 FOR NHA) (USBL ON 206-706-211-101) (REPLACED BY 206-073-804-103)	REF	NP	
	206-073-804-103	RESERVOIR AND PIPING INSTL, INFLATION SYSTEM (SEE FIG. 58 FOR NHA) (USBL ON 206-706-211-101) (REPLACES 206-073-804-101)	REF		
	206-073-804-105	RESERVOIR AND PIPING INSTL, INFLATION SYSTEM (SEE FIG. 58 FOR NHA) (USBL ON 206-706-211-103)	REF		
	206-073-804-107	RESERVOIR AND PIPING INSTL, INFLATION SYSTEM (SEE FIG. 58 FOR NHA) (USBL ON 206-706-211-105, -107 AND -109)	REF		
1	MS21042L3	NUT, SELF-LOCKING	2	SP	
2	AN960PD10L	WASHER (REPLACED BY NAS1149D0316J)	2	P	
2	NAS1149D0316J	WASHER (REPLACES AN960PD10L)	2	SP	
3	MS27039-1-09	SCREW	2	SP	
4	MS21919WDG10	CLAMP	2	SP	
5	70-030H000D136	HOSE ASSY (NOTE 1)	2	SP	
6	70-030H000D127	HOSE ASSY (NOTE 1)	2	SP	
7	110-080-13C	REDUCER TEE (REPLACED BY AS1035J060608)	2	NP	
7	AS1035J060608	REDUCER TEE (REPLACES 110-080-13C)	2	SP	
8	MS21042L3	NUT, SELF-LOCKING	2	SP	
9	AN960PD10L	WASHER (REPLACED BY NAS1149D0316J)	2	P	
9	NAS1149D0316J	WASHER (REPLACES AN960PD10L)	2	SP	
10	MS27039-1-09	SCREW	2	SP	
11	MS21919WDG10	CLAMP	2	SP	
12	MS21919WDG33	CLAMP (USBL ON 206-073-804-101, -103, -105)	2	SP	
13	MS21042L3	NUT, SELF-LOCKING	4	SP	
14	AN960PD10L	WASHER (REPLACED BY NAS1149D0316J)	4	P	
14	NAS1149D0316J	WASHER (REPLACES AN960PD10L)	4	SP	
15	MS27039-1-09	SCREW	4	SP	
16	MS21919WDG10	CLAMP	4	SP	
17	MS21919WDG33	CLAMP	2	SP	
18	MS21919WDG35	CLAMP	2	SP	
19	MS21042L3	NUT, SELF-LOCKING	2	SP	
20	AN960PD10L	WASHER (REPLACED BY NAS1149D0316J)	2	P	
20	NAS1149D0316J	WASHER (REPLACES AN960PD10L)	2	SP	
21	MS27039-1-07	SCREW	2	SP	
22	MS21919WDG10	CLAMP	2	SP	
23	70-030J000D606	HOSE ASSY (NOTE 1)	1	SP	
24	70-030J000D293	HOSE ASSY (USBL ON 206-073-804-105, -107)	1	SP	
25	110-089-18C	REDUCER TEE	1	SP	
26	AP793	UNION	1	SP	
		(ALTERNATE PART)			
26	4-01020	UNION	1		
27	MS27039-1-06	SCREW	1	SP	
28	AN960PD10L	WASHER (REPLACED BY NAS1149D0316J)	1	P	
28	NAS1149D0316J	WASHER (REPLACES AN960PD10L)	1	SP	
29	MS21919WDG12	CLAMP	1	SP	
30	MS27039-1-14	SCREW	1	SP	
31	AN960PD10L	WASHER (REPLACED BY NAS1149D0316J)	1	P	
31	NAS1149D0316J	WASHER (REPLACES AN960PD10L)	1	SP	
32	NAS43DD3-32	SPACER (REPLACED BY NAS43DD3-32N)	1	P	
32	NAS43DD3-32N	SPACER (REPLACES NAS43DD3-32)	1	SP	
33	MS21919WDG12	CLAMP	1	SP	
34	206-073-853-101	TUBE	1	SP	
35	AE1010354G0200	HOSE ASSY, INBD	1	SP	
		(ALTERNATE PART)			
35	A1942-3	HOSE ASSY, INBD	1	NP	

(1) INDEX NUMBER	(2) PART NUMBER	(3) ITEM NAME	(4) UNIT PER ASSY	(5) A V A I L	(6) U O C
		<b>Figure 99-59. Reservoir and Piping Installation, Inflation System (Cont'd)</b>			
36	AE1010354G0200	. HOSE ASSY, OUTBD . . . . . (ALTERNATE PART)	1	SP	
36	A1942-3	. HOSE ASSY, OUTBD . . . . .	1	NP	
37	AE1010354G0321	. HOSE ASSY, OUTBD . . . . . (ALTERNATE PART)	1	SP	
37	A1942-6	. HOSE ASSY, OUTBD . . . . .	1	P	
38	AE1010354G0321	. HOSE ASSY, INBD . . . . . (ALTERNATE PART)	1	SP	
38	A1942-6	. HOSE ASSY, INBD . . . . .	1	P	
39	110-083-4C	. REDUCER ELBOW (REPLACED BY AS1038J0806) . . . . .	4	NP	
39	AS1038J0806	. REDUCER ELBOW (REPLACES 110-083-4C) . . . . .	4	SP	
40	AN924-8J	. NUT . . . . .	4	SP	
41	MS28778-8	. PACKING, PREFORMED . . . . .	4	SP	
42	AN938J8	. TEE . . . . .	2	SP	
43	AN832-8J	. UNION . . . . .	2	P	
44	AN924-8J	. NUT . . . . .	2	SP	
45	MS28778-8	. PACKING, PREFORMED . . . . .	2	SP	
46	MS21042L3	. NUT, SELF-LOCKING . . . . .	6	SP	
47	AN960PD10L	. WASHER (REPLACED BY NAS1149D0316J) . . . . .	6	P	
47	NAS1149D0316J	. WASHER (REPLACES AN960PD10L) . . . . .	6	SP	
48	MS27039-1-09	. SCREW . . . . .	6	SP	
49	MS21919WDG10	. CLAMP . . . . .	6	SP	
50	MS21919WDG33	. CLAMP . . . . .	2	SP	
51	MS21919WDG34	. CLAMP . . . . .	2	SP	
52	MS21919WDG36	. CLAMP . . . . .	2	SP	
53	MS27039-1-18	. SCREW . . . . .	1	SP	
54	AN960PD10L	. WASHER (REPLACED BY NAS1149D0316J) . . . . .	1	P	
54	NAS1149D0316J	. WASHER (REPLACES AN960PD10L) . . . . .	1	SP	
55	NAS43DD3-32	. SPACER (REPLACED BY NAS43DD3-32N) . . . . .	1	P	
55	NAS43DD3-32N	. SPACER (REPLACES NAS43DD3-32) . . . . .	1	SP	
56	MS21919WDG10	. CLAMP . . . . .	1	SP	
57	MS27039-1-18	. SCREW . . . . .	1	SP	
58	AN960PD10L	. WASHER (REPLACED BY NAS1149D0316J) . . . . .	1	P	
58	NAS1149D0316J	. WASHER (REPLACES AN960PD10L) . . . . .	1	SP	
59	MS21919WDG10	. CLAMP . . . . .	1	SP	
60	70-030J000D515	. HOSE ASSY (NOTE 1) . . . . .	1	SP	
61	70-030J000D311	. HOSE ASSY (NOTE 1) . . . . .	1	SP	
62	110-080-12C	. REDUCER TEE (REPLACED BY AS1035J080812) . . . . .	1	NP	
62	AS1035J080812	. REDUCER TEE (REPLACES 110-080-12C) . . . . .	1	SP	
63	MS21920-66	. CLAMP . . . . .	2	SP	
64	TA14M15HB02-18.5	. CUSHION . . . . .	2	SP	
65	206-073-848-103	. RESERVOIR ASSY (SEE FIG. 66 FOR BREAKDOWN) (USBL ON 206-073-804-101) (REPLACED BY 206-073-848-109) . . . . .	1	NP	
65	206-073-848-105	. RESERVOIR ASSY (SEE FIG. 66 FOR BREAKDOWN) (USBL ON 206-073-804-103) (REPLACED BY 206-073-848-109) . . . . .	1	NP	
65	206-073-848-109	. RESERVOIR ASSY (SEE FIG. 66 FOR BREAKDOWN) (USBL ON 206-073-804-101, -103 AND -105) (REPLACES 206-073-848-103 AND -105) . . . . .	1		
65	206-073-848-115	. RESERVOIR ASSY (SEE FIG. 66 FOR BREAKDOWN) (USBL ON 206-073-804-107) . . . . .	1	P	
66	MS27039-1-09	. SCREW . . . . .	8	SP	
67	AN960PD10L	. WASHER (REPLACED BY NAS1149D0316J) . . . . .	8	P	
67	NAS1149D0316J	. WASHER (REPLACES AN960PD10L) . . . . .	8	SP	
68	206-073-837-001	. BRACKET ASSY . . . . .	2	SP	
69	206-073-837-003	. . . . . PAD, RUBBER . . . . .	1		
70	20-032-1	. BRACKET, ANGLE . . . . .	2	SP	
71	MS3367-3-9	. STRAP (USBL ON 206-073-804-107) . . . . .	2	SP	

(1) INDEX NUMBER	(2) PART NUMBER	(3) ITEM NAME	(4) UNIT PER ASSY	(5) A V A I L	(6) U O C
72	MS35338-138 206-961-318-101	<p><b>Figure 99-59. Reservoir and Piping Installation, Inflation System (Cont'd)</b></p> <p>. WASHER (USBL ON 206-073-804-107) . . . . .</p> <p>CABIN MOD, LOWER SHELL (SEE FIG. 58 FOR NHA) (USBL ON 206-706-211-101, -103, -105 AND -107) . . . . .</p> <p>CABIN MOD (SEE FIG. 58 FOR NHA) (USBL ON 206-706-211-109) . . . . .</p> <p>. INSERT . . . . .</p> <p>. INSERT . . . . .</p> <p>NOTE 1: FOR CHAFING PROTECTION, BLACK SHRINK TUBING IS INSTALLED OVER THE BRAIDED PORTIONS OF HOSES. TUBING P/N M23053/18-310-0 MAY BE ORDERED BY THE FOOT.</p> <p><b>AVAIL CODE      DEFINITION</b></p> <p>P                  Procurable</p> <p>NP                Non Procurable</p> <p>SP                Normal stock/procurable</p> <p>Please see Chapter 1 for additional information on availability codes as well as general use of the Illustrated Parts Breakdown manual.</p>	1 REF	SP	
73	206-961-318-103		REF		
74	80-007-16-3 80-004-2-16		8 2	SP SP	

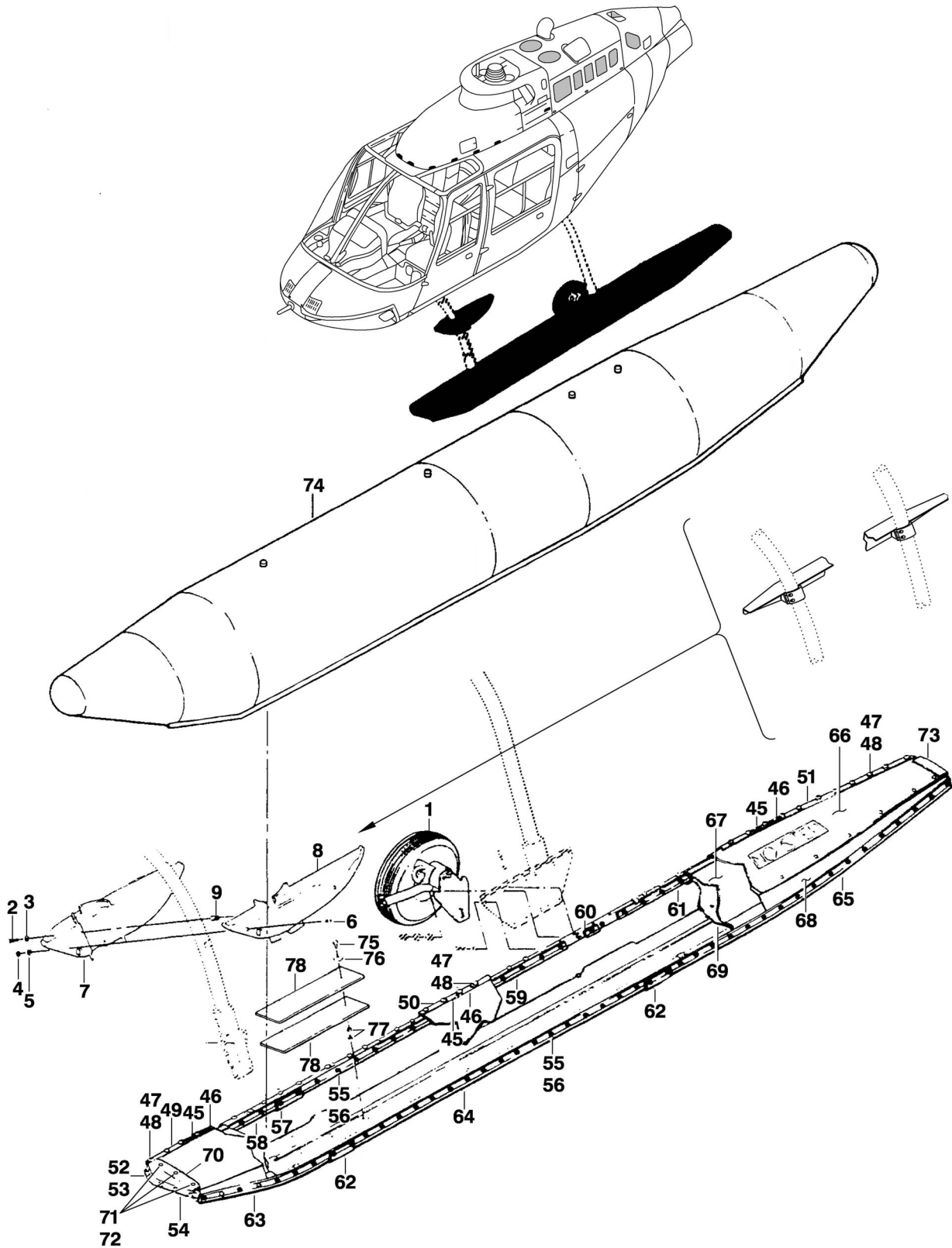

206AB\_IPB\_99\_0008

Figure 99-60. Kit, Emergency Flotation (Sheet 1 of 2)



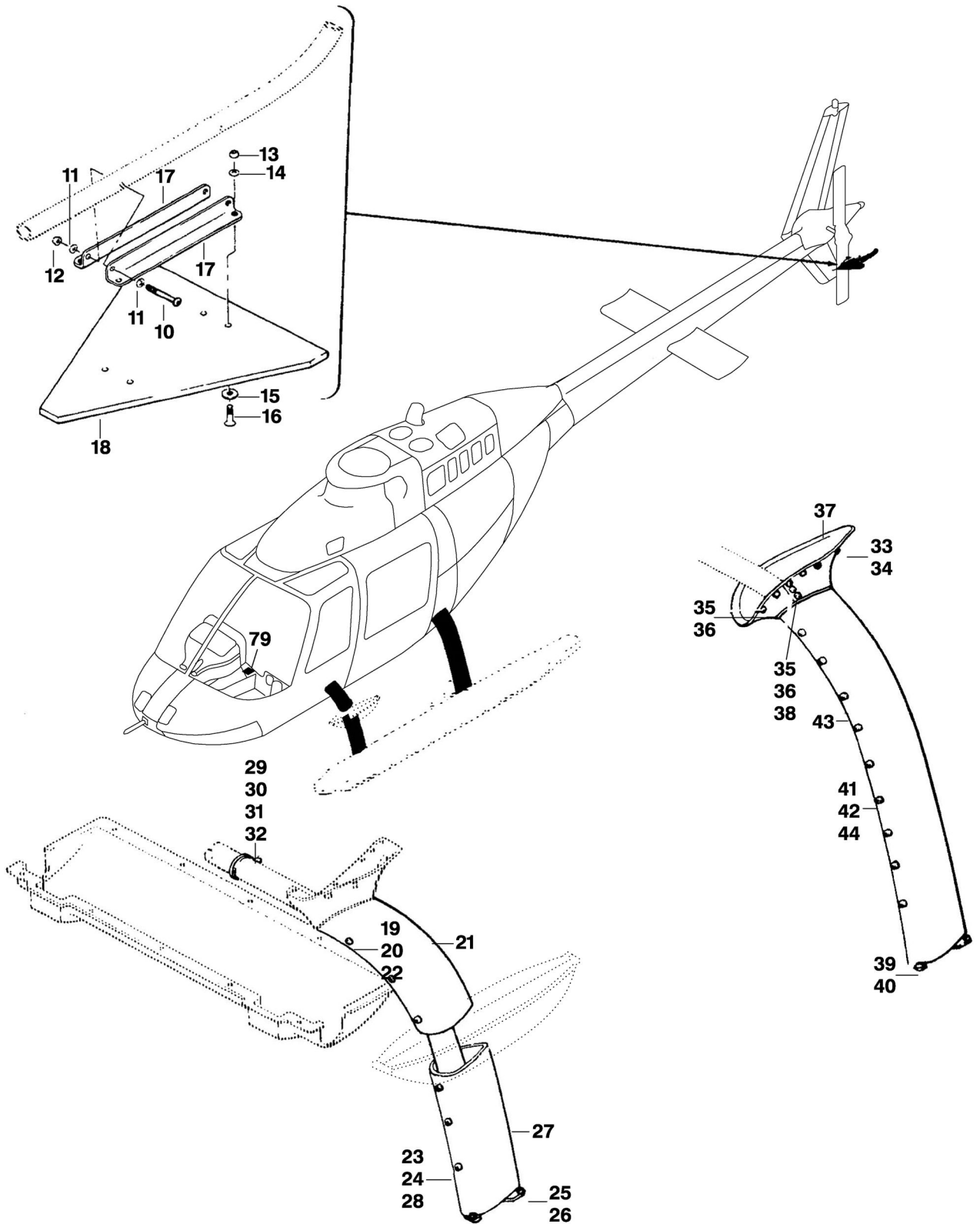

Figure 99-60. Kit, Emergency Flotation (Sheet 2 of 2)

206 AB\_IPB\_99\_0009

(1) INDEX NUMBER	(2) PART NUMBER	(3) ITEM NAME	(4) UNIT PER ASSY	(5) A V A I L	(6) U O C
		<b>Figure 99-60. Kit, Emergency Flotation</b>			
	206-706-010-025	KIT, EMERGENCY FLOATATION (NOTE 1) (REPLACED BY 206-706-211)	1	NP	
	206-706-211-ALL	KIT, EMERGENCY FLOATATION (SEE FIG. 58 FOR BREAKDOWN)	1	NP	
1	206-050-139-009	WHEEL ASSY, LH (SEE FIG. 61 FOR BREAKDOWN) (USBL ON 206-706-010-025)	1	SP	
1	206-050-139-010	WHEEL ASSY, RH (SEE FIG. 61 FOR BREAKDOWN) (USBL ON 206-706-010-025)	1	SP	
	206-050-197-007	STEP INSTL	1	NP	
	206-050-197-008	STEP INSTL	1	NP	
		(ALTERNATE PART)			
	206-303-101	FLOATSTEP KIT, PANSTYLE POP-OUT FLOATS (SEE FIG. 60A FOR BREAKDOWN)	REF		
2	MS27039-1-12	SCREW	4	SP	
3	MS35340-43	WASHER	4	SP	
4	NAS679A3	NUT (REPLACED BY MS21042L3)	2	P	
4	MS21042L3	NUT, SELF-LOCKING (REPLACES NAS679A3)	2	SP	
5	AN960-C10L	WASHER (REPLACED BY AN960C10L)	2	P	
5	AN960C10L	WASHER (REPLACES AN960-C10L)	2	P	
6	AN509-10-12	SCREW	2		
7	206-050-196-003	STEP, INBD, LH (NOTE 3) (USBL ON 206-050-197-007) (REPLACED BY 206-050-243-001)	1	SP	
7	206-050-243-001	STEP SET, LH (REPLACES 206-050-196-003)	1	SP	
7	206-050-196-004	STEP, INBD, RH (NOTE 4) (USBL ON 206-050-197-008) (REPLACED BY 206-050-243-002)	1	SP	
7	206-050-243-002	STEP SET, RH (REPLACES 206-050-196-004)	1	SP	
8	206-050-198-005	STEP ASSY, OUTBD, LH (NOTE 3) (USBL ON 206-050-197-007) (REPLACED BY 206-050-243-001)	1	SP	
8	206-050-243-001	STEP SET, LH (REPLACES 206-050-198-005)	1	SP	
8	206-050-198-006	STEP ASSY, OUTBD, RH (NOTE 4) (USBL ON 206-050-197-008) (REPLACED BY 206-050-243-002)	1	NP	
8	206-050-243-002	STEP SET, RH (REPLACES 206-050-198-006)	1	SP	
9	MS21209F1-20	INSERT	4	P	
	206-706-019-009	FAIRING INSTL KIT	1	NP	
	206-050-166-001	PLATE INSTL, TAIL SKID (REPLACED BY 206-050-166-023)	1	NP	
	206-050-166-023	PLATE INSTL, TAIL SKID (REPLACES 206-050-166-001)	1	NP	
10	MS27039-1-17	SCREW (USBL ON 206-050-166-001)	2	SP	
10	MS27039-1-18	SCREW (USBL ON 206-050-166-023)	2	SP	
11	AN960C10L	WASHER (REPLACED BY NAS1149C0332R)	4	P	
11	NAS1149C0332R	WASHER (REPLACES AN960C10L)	4	SP	
12	NAS679A3	NUT (REPLACED BY MS21042L3)	2	P	
12	MS21042L3	NUT, SELF-LOCKING (REPLACES NAS679A3)	2	SP	
	206-050-166-003	PLATE ASSY (USBL ON 206-050-166-003)	1	NP	
	206-050-166-025	PLATE ASSY (USBL ON 206-050-166-023)	1	SP	
13	NAS679A3	NUT (REPLACED BY MS21042L3)	4	P	
13	MS21042L3	NUT, SELF-LOCKING (REPLACES NAS679A3)	4	SP	
14	AN960C10L	WASHER (REPLACED BY NAS1149C0332R)	4	P	
14	NAS1149C0332R	WASHER (REPLACES AN960C10L)	4	SP	
15	140-006-4	WASHER	4	SP	
16	AN507C1032-10	SCREW (REPLACED BY MS24693-C273)	4	P	
16	MS24693-C273	SCREW (REPLACES AN507C1032-10)	4	P	
17	206-050-166-015	CLIP (USBL ON 206-050-166-003)	2	NP	
17	206-050-166-021	CLIP (USBL ON 206-050-166-025)	2	SP	
18	206-050-166-013	PLATE (USBL ON 206-050-166-003) (REPLACED BY 206-050-166-017)	1	NP	
18	206-050-166-017	PLATE (USBL ON 206-050-166-003) (REPLACES 206-050-166-013)	1	P	
18	206-050-166-027	PLATE (USBL ON 206-050-166-025)	1		

(1) INDEX NUMBER	(2) PART NUMBER	(3) ITEM NAME	(4) UNIT PER ASSY	(5) A V A I L	(6) U O C
		<b>Figure 99-60. Kit, Emergency Flotation (Cont'd)</b>			
	206-050-171-037	.. FAIRING INSTL, FWD SKID (USBL ON 206-706-019-009) .....	1	NP	
19	MS27039-1-06	.. SCREW .....	10	SP	
20	AN960PD10L	.. WASHER (REPLACED BY NAS1149D0316J) .....	10	P	
20	NAS1149D0316J	.. WASHER (REPLACES AN960PD10L) .....	10	SP	
21	206-050-171-009	.. FAIRING ASSY, LH .....	1	SP	
21	206-050-171-010	.. FAIRING ASSY, RH .....	1	SP	
22	NAS697A3	.. NUTPLATE (REPLACED BY MS21069L3) .....	5	P	
22	MS21069L3	.. NUTPLATE (REPLACES NAS697A3) .....	5	SP	
23	MS27039-1-06	.. SCREW .....	6	SP	
24	AN960PD10L	.. WASHER (REPLACED BY NAS1149D0316J) .....	6	P	
24	NAS1149D0316J	.. WASHER (REPLACES AN960PD10L) .....	6	SP	
25	MS27039-1-08	.. SCREW .....	4	SP	
26	AN960PD10L	.. WASHER (REPLACED BY NAS1149D0316J) .....	4	P	
26	NAS1149D0316J	.. WASHER (REPLACES AN960PD10L) .....	4	SP	
27	206-050-171-013	.. FAIRING ASSY, LH .....	1	SP	
27	206-050-171-014	.. FAIRING ASSY, RH .....	1	SP	
28	NAS697A3	.. NUTPLATE (REPLACED BY MS21069L3) .....	3	P	
28	MS21069L3	.. NUTPLATE (REPLACES NAS697A3) .....	3	SP	
29	MS27039-1-07	.. SCREW .....	2	SP	
30	AN960PD10	.. WASHER (REPLACED BY NAS1149D0363J) .....	4	SP	
30	NAS1149D0363J	.. WASHER (REPLACES AN960PD10) .....	4	SP	
31	NAS679A3	.. NUT (REPLACED BY MS21042L3) .....	2	P	
31	MS21042L3	.. NUT, SELF-LOCKING (REPLACES NAS679A3) .....	2	SP	
32	MS21919WDG34	.. CLAMP .....	2	SP	
	206-050-171-003	.. FAIRING INSTL, AFT SKID .....	1	NP	
33	MS27039-1-08	.. SCREW .....	18	SP	
34	AN960PD10L	.. WASHER (REPLACED BY NAS1149D0316J) .....	18	P	
34	NAS1149D0316J	.. WASHER (REPLACES AN96PD10L) .....	18	SP	
35	MS27039-1-06	.. SCREW .....	10	SP	
36	AN960PD10L	.. WASHER (REPLACED BY NAS1149D0316J) .....	10	P	
36	NAS1149D0316J	.. WASHER (REPLACES AN960PD10L) .....	10	SP	
37	206-050-171-007	.. FAIRING ASSY, LH .....	1	P	
37	206-050-171-008	.. FAIRING ASSY, RH .....	1	SP	
38	NAS697A3	.. NUTPLATE (REPLACED BY MS21069L3) .....	2	P	
38	MS21069L3	.. NUTPLATE (REPLACES NAS697A3) .....	2	SP	
39	MS27039-1-11	.. SCREW .....	4	SP	
40	AN960PD10L	.. WASHER (REPLACED BY NAS1149D0316J) .....	4	P	
40	NAS1149D0316J	.. WASHER (REPLACES AN960PD10L) .....	4	SP	
41	MS27039-1-06	.. SCREW .....	22	SP	
42	AN960PD10L	.. WASHER (REPLACED BY NAS1149D0316J) .....	22	P	
42	NAS1149D0316J	.. WASHER (REPLACES AN960PD10L) .....	22	SP	
43	206-050-171-011	.. FAIRING ASSY, LH .....	1	SP	
43	206-050-171-012	.. FAIRING ASSY, RH .....	1	SP	
44	NAS697A3	.. NUTPLATE (REPLACED BY MS21069L3) .....	11	P	
44	MS21069L3	.. NUTPLATE (REPLACES NAS697A3) .....	11	SP	
	206-050-156-057	.. RETAINER INSTL, LH (REPLACED BY 206-050-156-065) .....	1	NP	
	206-050-156-065	.. RETAINER INSTL, LH (REPLACES 206-050-156-057) .....	1	NP	
	206-050-156-058	.. RETAINER INSTL, RH (REPLACED BY 206-050-156-066) .....	1	NP	
	206-050-156-066	.. RETAINER INSTL, RH (REPLACES 206-050-156-058) .....	1	NP	
45	206-050-217-001	.. DECAL (STEP) .....	3	SP	
46	206-050-217-003	.. DECAL (HERE) .....	3	SP	
47	MS27039-1-09	.. SCREW .....	39	SP	
48	AN960PD10L	.. WASHER (REPLACED BY NAS1149D0316J) .....	39	P	
48	NAS1149D0316J	.. WASHER (REPLACES AN960PD10L) .....	39	SP	
49	206-050-156-071	.. SCUFF PLATE, LH (USBL ON 206-050-156-065) .....	1	NP	
49	206-050-156-072	.. SCUFF PLATE, RH (USBL ON 206-050-156-066) .....	1	P	
50	206-050-156-079	.. SCUFF PLATE, LH (USBL ON 206-050-156-065) .....	1	P	
50	206-050-156-080	.. SCUFF PLATE, RH (USBL ON 206-050-156-066) .....	1	P	
51	206-050-156-075	.. SCUFF PLATE, LH (USBL ON 206-050-156-065) .....	1	P	

(1) INDEX NUMBER	(2) PART NUMBER	(3) ITEM NAME	(4) UNIT PER ASSY	(5) A V A I L	(6) U O C
<b>Figure 99-60. Kit, Emergency Flotation (Cont'd)</b>					
51	206-050-156-076	.. SCUFF PLATE, RH (USBL ON 206-050-156-066) .....	1	P	
52	MS27039-1-10	.. SCREW .....	4	SP	
53	AN960PD10L	.. WASHER (REPLACED BY NAS1149D0316J) .....	4	P	
53	NAS1149D0316J	.. WASHER (REPLACES AN960PD10L) .....	4	SP	
54	206-050-156-027	.. RETAINER, LH (USBL ON 206-050-156-065) .....	1	SP	
54	206-050-156-028	.. RETAINER, RH (USBL ON 206-050-156-058 AND -066) .....	1	SP	
55	MS27039-1-07	.. SCREW .....	89	SP	
56	AN960PD10L	.. WASHER (REPLACED BY NAS1149D0316J) .....	89	P	
56	NAS1149D0316J	.. WASHER (REPLACES AN960PD10L) .....	89	SP	
57	206-050-156-087	.. SPLICE (USBL ON 206-050-156-065 AND -066) .....	1	SP	
58	206-050-156-067	.. RETAINER, LH (USBL ON 206-050-156-065) .....	1	P	
58	206-050-156-068	.. RETAINER, RH (USBL ON 206-050-156-066) .....	1	NP	
59	206-050-156-081	.. RETAINER, LH (USBL ON 206-050-156-065) .....	1	NP	
59	206-050-156-082	.. RETAINER, RH (USBL ON 206-050-156-066) .....	1	NP	
60	206-050-156-083	.. RETAINER, LH (USBL ON 206-050-156-065) .....	1	P	
60	206-050-156-084	.. RETAINER, RH (USBL ON 206-050-156-066) .....	1	P	
61	206-050-156-085	.. RETAINER, LH (USBL ON 206-050-156-065) .....	1	P	
61	206-050-156-086	.. RETAINER, RH (USBL ON 206-050-156-066) .....	1	P	
62	206-050-156-019	.. SPLICE .....	2	SP	
63	206-050-156-069	.. RETAINER, LH (USBL ON 206-050-156-065) .....	1	P	
63	206-050-156-070	.. RETAINER, RH (USBL ON 206-050-156-066) .....	1	P	
64	206-050-156-077	.. RETAINER, LH (USBL ON 206-050-156-065) .....	1	P	
64	206-050-156-078	.. RETAINER, RH (USBL ON 206-050-156-066) .....	1		
65	206-050-156-073	.. RETAINER, LH (USBL ON 206-050-156-065) .....	1		
65	206-050-156-074	.. RETAINER, RH (USBL ON 206-050-156-066) .....	1	P	
	206-050-188-003	.. COVER ASSY, ENCLOSURE, LH (REPLACED BY 206-050-188-005)	1	NP	
	206-050-188-005	.. COVER ASSY, ENCLOSURE, LH (REPLACES 206-050-188-003)	1	NP	
	206-050-188-004	.. COVER ASSY, ENCLOSURE, RH (REPLACED BY 206-050-188-006) .....	1	NP	
	206-050-188-006	.. COVER ASSY, ENCLOSURE, RH (REPLACES 206-050-188-004)	1	NP	
66	206-050-188-053	.. COVER ASSY, LH (USBL ON 206-050-188-005) .....	1		
66	206-050-188-054	.. COVER ASSY, RH (USBL ON 206-050-188-006) .....	1	P	
67	206-050-188-067	.. FILLER, LH (USBL ON 206-050-188-005) .....	1	SP	
67	206-050-188-068	.. FILLER, RH (USBL ON 206-050-188-006) .....	1	SP	
68	206-050-188-055	.. COVER ASSY, LH (USBL ON 206-050-188-005) .....	1	P	
68	206-050-188-056	.. COVER ASSY, RH (USBL ON 206-050-188-006) .....	1	P	
69	206-050-188-069	.. FILLER, LH (USBL ON 206-050-188-005) .....	1	SP	
69	206-050-188-070	.. FILLER, RH (USBL ON 206-050-188-006) .....	1	SP	
70	206-050-188-057	.. COVER ASSY, FWD, LH (USBL ON 206-050-188-005) .....	1	P	
70	206-050-188-058	.. COVER ASSY, FWD, RH (USBL ON 206-050-188-006) .....	1	P	
71	AN227-7B	.. SOCKET (REPLACED BY MS27980-6B) (REPLACED BY MS27980-6B) .....	3	P	
71	MS27980-6B	.. SOCKET (REPLACES AN227-7B) .....	3	SP	
72	AN227-6B	.. BUTTON (REPLACED BY MS27980-1B) .....	3	P	
72	MS27980-1B	.. BUTTON (REPLACES AN227-6B) .....	3	SP	
73	206-050-188-071	.. END COVER, LH .....	1		
73	206-050-188-072	.. END COVER, RH .....	1		
74	206-050-142-007	.. FLOAT ASSY, LH (REPLACED BY 206-050-142-017) .....	1	NP	
74	206-050-142-017	.. FLOAT ASSY, LH (REPLACES 206-050-142-007) .....	1	SP	
74	206-050-142-008	.. FLOAT ASSY, RH (REPLACED BY 206-050-142-018) .....	1	NP	
74	206-050-142-018	.. FLOAT ASSY, RH (REPLACES 206-050-142-008) .....	1	SP	
	206-050-207-001	.. ISOLATOR INSTL, VIBRATION, LH .....	1	NP	
	206-050-207-002	.. ISOLATOR INSTL, VIBRATION, RH .....	1	NP	
75	AN4H5A	.. BOLT .....	3	SP	
76	AN970-4	.. WASHER .....	3	SP	
77	AN960PD416L	.. WASHER (REPLACED BY NAS1149D0416J) .....	6	NP	
77	NAS1149D0416J	.. WASHER (REPLACES AN960PD416L) .....	6	SP	
78	206-050-207-007	.. PLATE .....	2	SP	
	206-070-635-003	.. DECAL INSTL .....	1	NP	

(1) INDEX NUMBER	(2) PART NUMBER	(3) ITEM NAME	(4) UNIT PER ASSY	(5) A V A I L	(6) U O C
79	206-070-634-001 206-050-221-001  206-050-218-005  206-050-144-101  206-073-801-001	<p><b>Figure 99-60. Kit, Emergency Flotation (Cont'd)</b></p> <p>. . . DECAL (AIRSPEED LIMITATIONS) . . . . .</p> <p>. SUPPORT INSTL, CROSSTUBE, FWD (SEE FIG. 63 FOR BREAKDOWN) (USBL ON 206-706-010-025) . . . . .</p> <p>. SUPPORT INSTL, ANTIVIBRATION, AFT (SEE FIG. 63 FOR BREAKDOWN) (USBL ON 206-706-010-025) . . . . .</p> <p>. LANDING GEAR ASSY, SKID (POST ASB 206-94-82) (SEE FIG. 63 FOR BREAKDOWN) (USBL ON 206-706-010-025) . . . . .</p> <p>. RESERVOIR AND PIPING INSTL, POP-OUT FLOATS (SEE FIG. 64 FOR BREAKDOWN) (USBL ON 206-706-010-025) . . . . .</p> <p>NOTE 1: REFER TO BHT SERVICE INSTRUCTIONS SI206-110.</p> <p>NOTE 2: REFER TO BHT SERVICE INSTRUCTIONS SI206-49.</p> <p>NOTE 3: REPLACE INBD LH STEP P/N 206-050-196-003 AND OUTBD LH STEP ASSY P/N 206-050-198-005 AS A UNIT WITH STEP SET P/N 206-050-243-001 (MATCHED SET)</p> <p>NOTE 4: REPLACE INBD RH STEP P/N 206-050-196-004 AND OUTBD RH STEP ASSY P/N 206-050-198-006 AS A UNIT WITH STEP SET P/N 206-050-243-002 (MATCHED SET)</p> <p><b>AVAIL CODE      DEFINITION</b></p> <p>P                    Procurable</p> <p>NP                  Non Procurable</p> <p>SP                  Normal stock/procurable</p> <p>Please see Chapter 1 for additional information on availability codes as well as general use of the Illustrated Parts Breakdown manual.</p>	1 1  1  1  1	SP NP  NP  NP	

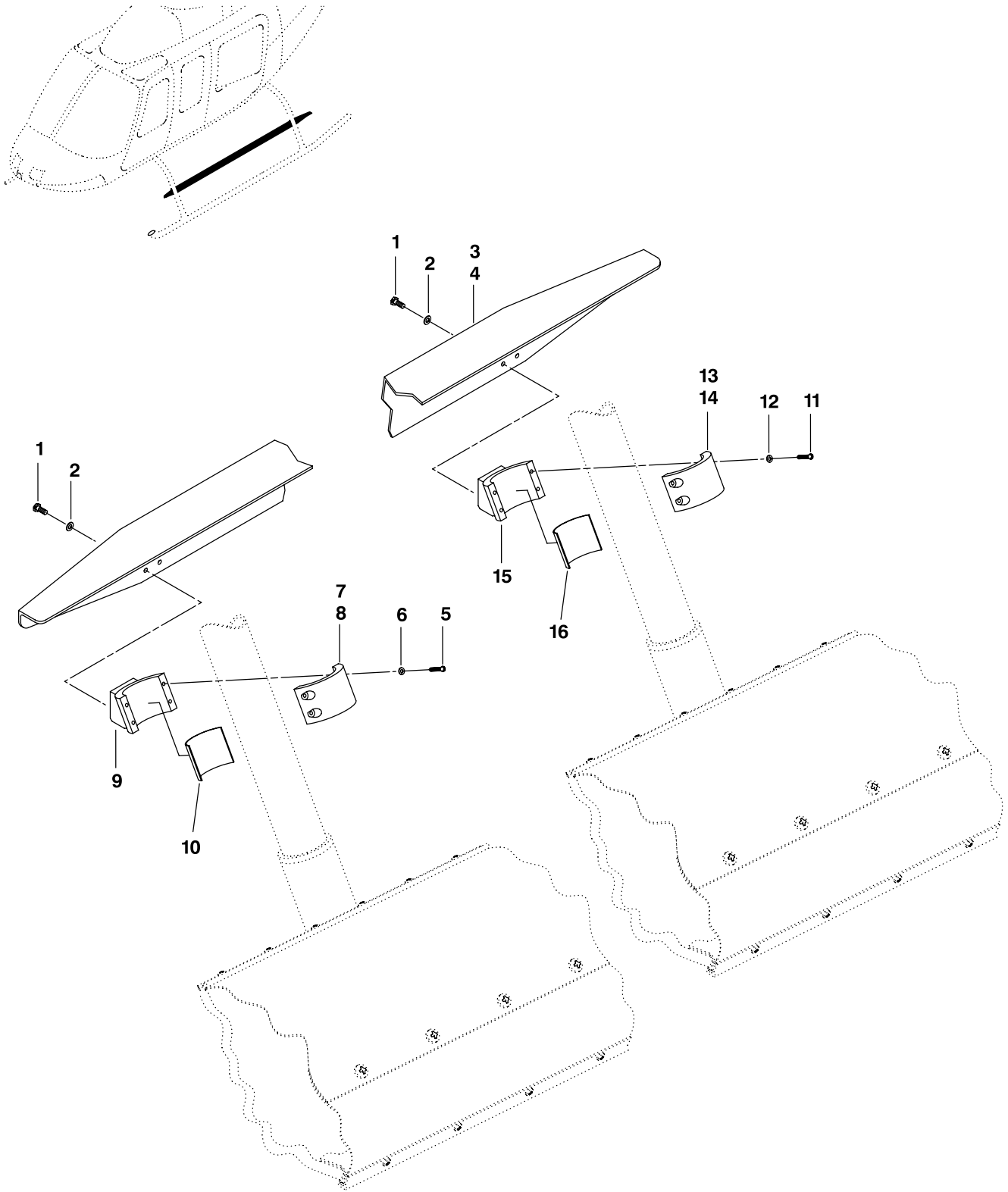

206AB\_99\_1060A\_C0000

Figure 99-60A. Kit, Floatstep (AAI) for Pan-Style Skid (Emergency Flotation Kit)

(1) INDEX NUMBER	(2) PART NUMBER	(3) ITEM NAME	(4) UNIT PER ASSY	(5) A V A I L	(6) U O C
		<b>Figure 99-60A. Kit, Floatstep (AAI) for Pan-Style Skid (Emergency Flotation Kit)</b>			
	206-303-101	FLOATSTEP KIT, PAN STYLE, POP-OUT FLOATS (SEE FIG. 60 FOR NHA) . . . . .	REF		
1	AN4H5A	. BOLT . . . . .	16	SP	
2	NAS1149D0463J	. WASHER . . . . .	16	SP	
3	206-301-005	. STEP, LH . . . . .	1		
4	206-301-006	. STEP, RH . . . . .	1		
5	MS27039-1-11	. SCREW . . . . .	8	SP	
6	NAS1149D0332J	. WASHER, FLAT . . . . .	8	SP	
7	206-300-101	. BRACKET ASSY, CLAMP, FWD . . . . .	2		
8	206-300-019	. . PAD . . . . .	1		
9	206-300-109	. BRACKET ASSY, STEP, FWD . . . . .	2		
10	206-300-019	. . PAD . . . . .	1		
11	MS27039-1-11	. SCREW . . . . .	8	SP	
12	NAS1149D0332J	. WASHER, FLAT . . . . .	8	SP	
13	206-300-211	. BRACKET ASSY, CLAMP, AFT . . . . .	2		
14	206-300-019	. . PAD . . . . .	1		
15	206-300-113	. BRACKET ASSY, STEP, AFT . . . . .	2		
16	206-300-021	. . PAD . . . . .	1		
		<b>AVAIL CODE      DEFINITION</b>			
		P                    Procurable			
		NP                  Non Procurable			
		SP                  Normal stock/procureable			
Please see Chapter 1 for additional information on availability codes as well as general use of the Illustrated Parts Breakdown manual.					

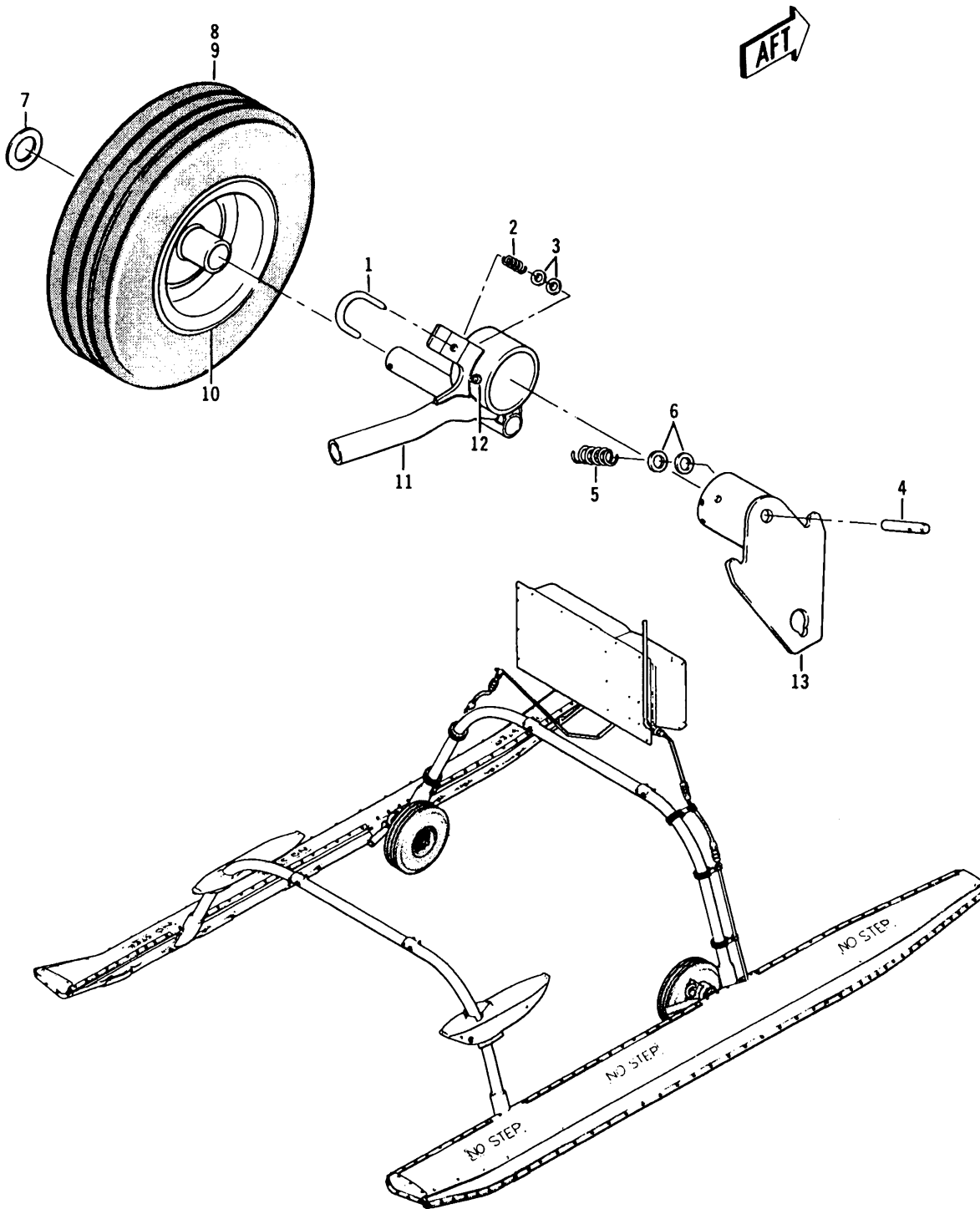

206A/B/B3-99-1061  
C0000

Figure 99-61. Wheel assembly, ground handling (S/N 2212 thru 3041)



(1) INDEX NUMBER	(2) PART NUMBER	(3) ITEM NAME	(4) UNIT PER ASSY	(5) A V A I L	(6) U O C
		<b>FIGURE: 99-61. Wheel assembly, ground handling (S/N 2212 thru 3041)</b>			
	206-050-139-009	WHEEL ASSY, GROUND HANDLING, LH (SEE FIG. 60 FOR . . . NHA) (USBL ON 206-706-010-025)	REF	1	
	206-050-139-010	WHEEL ASSY, GROUND HANDLING, RH (SEE FIG. 60 FOR . . . NHA) (USBL ON 206-706-010-025)	REF	1	
1	206-050-147-003	.PIN . . . . .	1	1	
2	37	.SPRING . . . . . (ALTERNATE PART)	1		
2	LC045G5SS	.SPRING . . . . .	1	1	
3	AN960-516	.WASHER (REPLACED BY NAS1149F0563P) . . . . .	2		
3	NAS1149F0563P	.WASHER (REPLACES AN960-516) . . . . .	2		
4	206-050-146-003	.PIN . . . . .	1	1	
5	89X	.SPRING . . . . . (ALTERNATE PART)	1		
5	LC072H7SS	.SPRING . . . . .	1	1	
6	AN960-716	.WASHER . . . . .	2	1	
7	AN960-1616	.WASHER . . . . .	1		
	206-050-127-007	.WHEEL AND TIRE ASSY . . . . .	1	0	
8	3.5X6-6 PLY	.TIRE . . . . . (ALTERNATE PARTS)	1		
8	3.5X6PLY	.TIRE . . . . .	1		
8	436275	.TIRE (REPLACED BY 3.50X6-6) . . . . .	1	0	
8	3.50X6-6	.TIRE (REPLACES 436275) . . . . .	1	0	
9	3.50X6	.TUBE . . . . . (ALTERNATE PART)	1	1	
9	3-50X6	.TUBE . . . . .	1	0	
10	GPB220-3	.WHEEL (REPLACED BY 40-103) . . . . . (ALTERNATE PARTS)	1		
10	40-103	.WHEEL (REPLACES GPB220-3) . . . . .	1	1	
10	A-1130-1	.WHEEL . . . . .	1		
10	ACI-1161	.WHEEL . . . . .	1		
11	206-050-141-023	.AXLE ASSY, LH . . . . .	1	1	
11	206-050-141-024	.AXLE ASSY, RH . . . . .	1	1	
12	MS15001-1	.FITTING . . . . .	1	1	
13	206-050-140-031	.BRACKET ASSY, LH . . . . .	1	1	
13	206-050-140-032	.BRACKET ASSY, RH . . . . .	1	1	

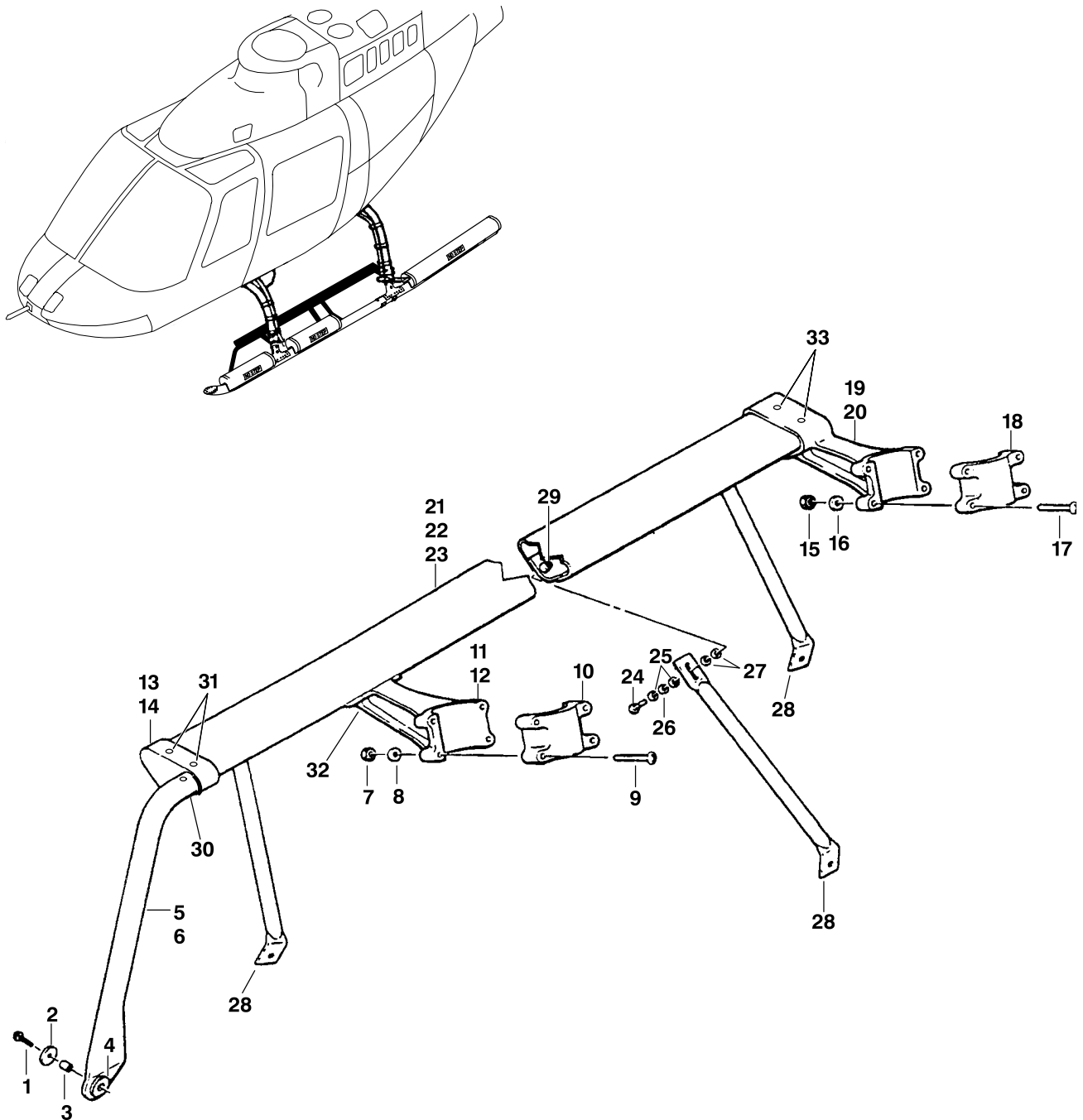

206AB\_IPB\_99\_0010

Figure 99-62. Cabin Step Installation, Lightweight Emergency Flotation Kit

(1) INDEX NUMBER	(2) PART NUMBER	(3) ITEM NAME	(4) UNIT PER ASSY	(5) A V A I L	(6) U O C
		<b>Figure 99-62. Cabin Step Installation, Lightweight Emergency Flotation Kit</b>			
	206-050-259-101	STEP INSTL, LIGHTWEIGHT EMERGENCY FLOATATION KIT (SEE FIG. 58, 60 FOR NHA) (REPLACED BY 206-050-259-103) . . . . .	REF	NP	
	206-050-259-103	STEP INSTL, LIGHTWEIGHT EMERGENCY FLOATATION KIT (SEE FIG. 58, 60 FOR NHA) (REPLACES 206-050-259-101) . . . . .	REF	NP	
	206-303-401	FLOATSTEP KIT, LIGHTWEIGHT EMERGENCY FLOATATION KIT (SEE 58A FOR NHA) (SEE 62A FOR BREAKDOWN) . . . . .	REF		
1	AN525-10R14	. SCREW . . . . .	2	SP	
2	140-004-3	. WASHER . . . . .	2	SP	
3	NAS43DD3-20	. SPACER . . . . .	2	P	
4	MS35489-10	. GROMMET . . . . .	2	SP	
5	206-050-267-101	. STEP TUBE, FLOAT GEAR, LH . . . . .	1	SP	
6	206-050-267-102	. STEP TUBE, FLOAT GEAR, RH . . . . .	1	SP	
7	MS21043-4	. NUT . . . . .	8	SP	
8	AN960PD416L	. WASHER (REPLACED BY NAS1149D0416J) . . . . .	8	NP	
8	NAS1149D0416J	. WASHER (REPLACES AN960PD416L) . . . . .	8	SP	
9	MS27039-4-35	. SCREW . . . . .	8	SP	
10	206-050-262-101	. CLAMP (USBL ON 206-050-259-101) (REPLACED BY 206-050-262-103) . . . . .	2	SP	
10	206-050-262-103	. CLAMP (REPLACES 206-050-262-101) . . . . .	2	SP	
11	206-050-263-101	. SUPPORT, LH (USBL ON 206-050-259-101) (REPLACED BY 206-050-263-103) . . . . .	1	NP	
11	206-050-263-103	. SUPPORT, LH (REPLACES 206-050-263-101) . . . . .	1	SP	
12	206-050-263-102	. SUPPORT, RH (USBL ON 206-050-259-101) (REPLACED BY 206-050-263-104) . . . . .	1	SP	
12	206-050-263-104	. SUPPORT, RH (REPLACES 206-050-263-101) . . . . .	1	SP	
13	206-050-266-101	. CAP, LH . . . . .	1	SP	
14	206-050-266-102	. CAP, RH . . . . .	1	SP	
15	MS21043-4	. NUT . . . . .	8	SP	
16	AN960PD416L	. WASHER (REPLACED BY NAS1149D0416J) . . . . .	8	NP	
16	NAS1149D0416J	. WASHER (REPLACES AN960PD416L) . . . . .	8	SP	
17	MS27039-4-31	. SCREW . . . . .	8	SP	
18	206-050-264-101	. CLAMP (USBL ON 206-050-259-101) (REPLACED BY 206-050-264-103) . . . . .	2	NP	
18	206-050-264-103	. CLAMP (REPLACES 206-050-264-101) . . . . .	2	SP	
19	206-050-265-101	. SUPPORT, LH (USBL ON 206-050-259-101) (REPLACED BY 206-050-265-103) . . . . .	1	NP	
19	206-050-265-103	. SUPPORT, LH (REPLACES 206-050-265-101) . . . . .	1	SP	
20	206-050-265-102	. SUPPORT, RH (USBL ON 206-050-259-101) (REPLACED BY 206-050-265-104) . . . . .	1	NP	
20	206-050-265-104	. SUPPORT, RH (REPLACES 206-050-265-102) . . . . .	1	SP	
21	206-050-260-101	. STEP ASSY, FLOAT GEAR, LH (REPLACED BY 206-050-260-107) . . . . .	1	NP	
22	206-050-260-102	. STEP ASSY, FLOAT GEAR, RH (REPLACED BY 206-050-260-107) . . . . .	1	NP	
23	206-050-260-107	. STEP, FLOAT GEAR (REPLACES 206-050-260-101 AND -102) . . . . .	2	SP	
24	MS35207-264	. SCREW . . . . .	6	SP	
25	AN960PD10L	. WASHER (REPLACED BY NAS1149D0316J) . . . . .	12	P	
25	NAS1149D0316J	. WASHER (REPLACES AN960PD10L) . . . . .	12	SP	
26	140-005-6-6-8	. WASHER . . . . .	6	SP	
27	NAS1149D0316K	. WASHER . . . . .	18	SP	
28	206-050-269-101	. TUBE, FLOAT RESTRAINT . . . . .	6	SP	
29	NAS1329H3K130L	. RIVNUT, BLIND . . . . .	6	SP	
30	NAS1738B4-5	. RIVET (REPLACED BY M7885/6-4-05) . . . . .	6	SP	
30	M7885/6-4-05	. RIVET (REPLACES NAS1738B4-5) . . . . .	6	SP	
31	NAS1738B4-5	. RIVET (REPLACED BY M7885/6-4-05) . . . . .	8	SP	
31	M7885/6-4-05	. RIVET (REPLACES NAS1738B4-5) . . . . .	8	SP	
32	NAS1738B4-7	. RIVET . . . . .	8		
33	NAS1738B4-5	. RIVET (REPLACED BY M7885/6-4-05) . . . . .	10	SP	
33	M7885/6-4-05	. RIVET (REPLACES NAS1738B4-5) . . . . .	10	SP	



(1) INDEX NUMBER	(2) PART NUMBER	(3) ITEM NAME	(4) UNIT PER ASSY	(5) A V A I L	(6) U O C
		<p><b>Figure 99-62. Cabin Step Installation, Lightweight Emergency Flotation Kit (Cont'd)</b></p> <p><b>AVAIL CODE      DEFINITION</b></p> <p>P                    Procurable</p> <p>NP                  Non Procurable</p> <p>SP                  Normal stock/procurable</p> <p>Please see Chapter 1 for additional information on availability codes as well as general use of the Illustrated Parts Breakdown manual.</p>			

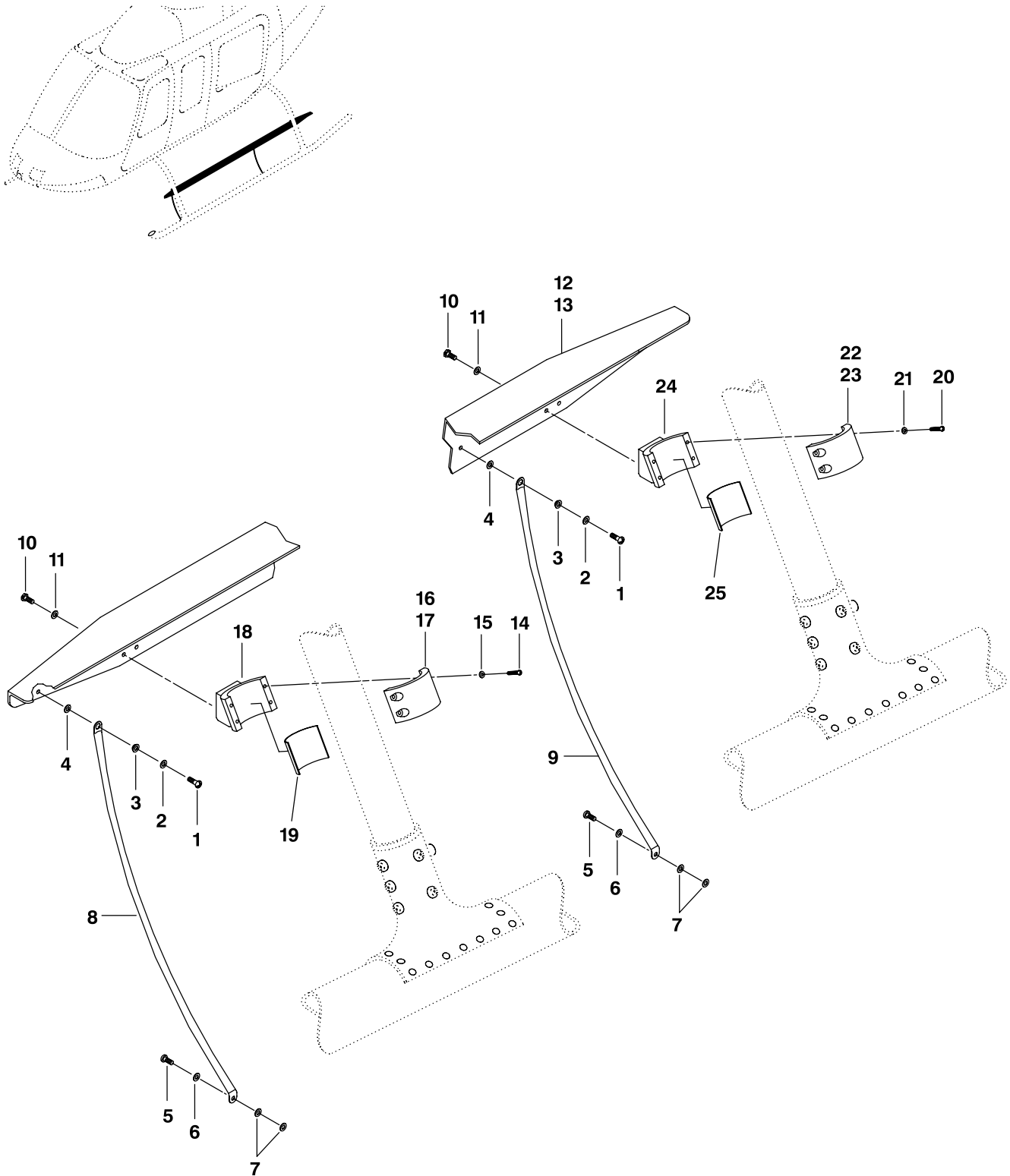

206AB\_99\_1062A\_C0000

Figure 99-62A. Kit, Floatstep (AAI) for Lightweight Emergency Flotation Kit

(1) INDEX NUMBER	(2) PART NUMBER	(3) ITEM NAME	(4) UNIT PER ASSY	(5) A V A I L	(6) U O C
	206-303-401	<b>Figure 99-62A. Kit, Floatstep (AAI) for Lightweight Emergency Flotation Kit</b> FLOATSTEP KIT, LIGHTWEIGHT POP-OUT FLOATS (SEE FIG. 58A FOR NHA).	REF		
1	MS27039-1-10	. SCREW	4	SP	
2	NAS1149D0332J	. WASHER, FLAT	4	SP	
3	206-304-121	. WASHER, SHOULDER	4		
4	350-905-005	. WASHER	4		
5	MS27039-1-12	. SCREW	4	SP	
6	NAS1149D0332J	. WASHER, FLAT	4	SP	
7	NAS1149D0363J	. WASHER	8	SP	
8	206-304-005	. FLOAT GUARD, FWD	2		
9	206-304-003	. FLOAT GUARD, AFT	2		
10	AN4H5A	. BOLT	16	SP	
11	NAS1149D0463J	. WASHER	16	SP	
12	206-301-117	. STEP, LH	1		
13	206-301-118	. STEP, RH	1		
14	MS27039-1-11	. SCREW	8	SP	
15	NAS1149D0332J	. WASHER, FLAT	8	SP	
16	206-300-101	. BRACKET ASSY, CLAMP, FWD	2		
17	206-300-019	. PAD	1		
18	206-300-123	. BRACKET ASSY, STEP, FWD	2		
19	206-300-019	. PAD	1		
20	MS27039-1-11	. SCREW	8	SP	
21	NAS1149D0332J	. WASHER, FLAT	8	SP	
22	206-300-211	. BRACKET ASSY, CLAMP, AFT	2		
23	206-300-019	. PAD	1		
24	206-300-113	. BRACKET ASSY, STEP, AFT	2		
25	206-300-021	. PAD	1		
		<b>AVAIL CODE      DEFINITION</b>			
		P                    Procurable			
		NP                  Non Procurable			
		SP                  Normal stock/procurable			
		Please see Chapter 1 for additional information on availability codes as well as general use of the Illustrated Parts Breakdown manual.			

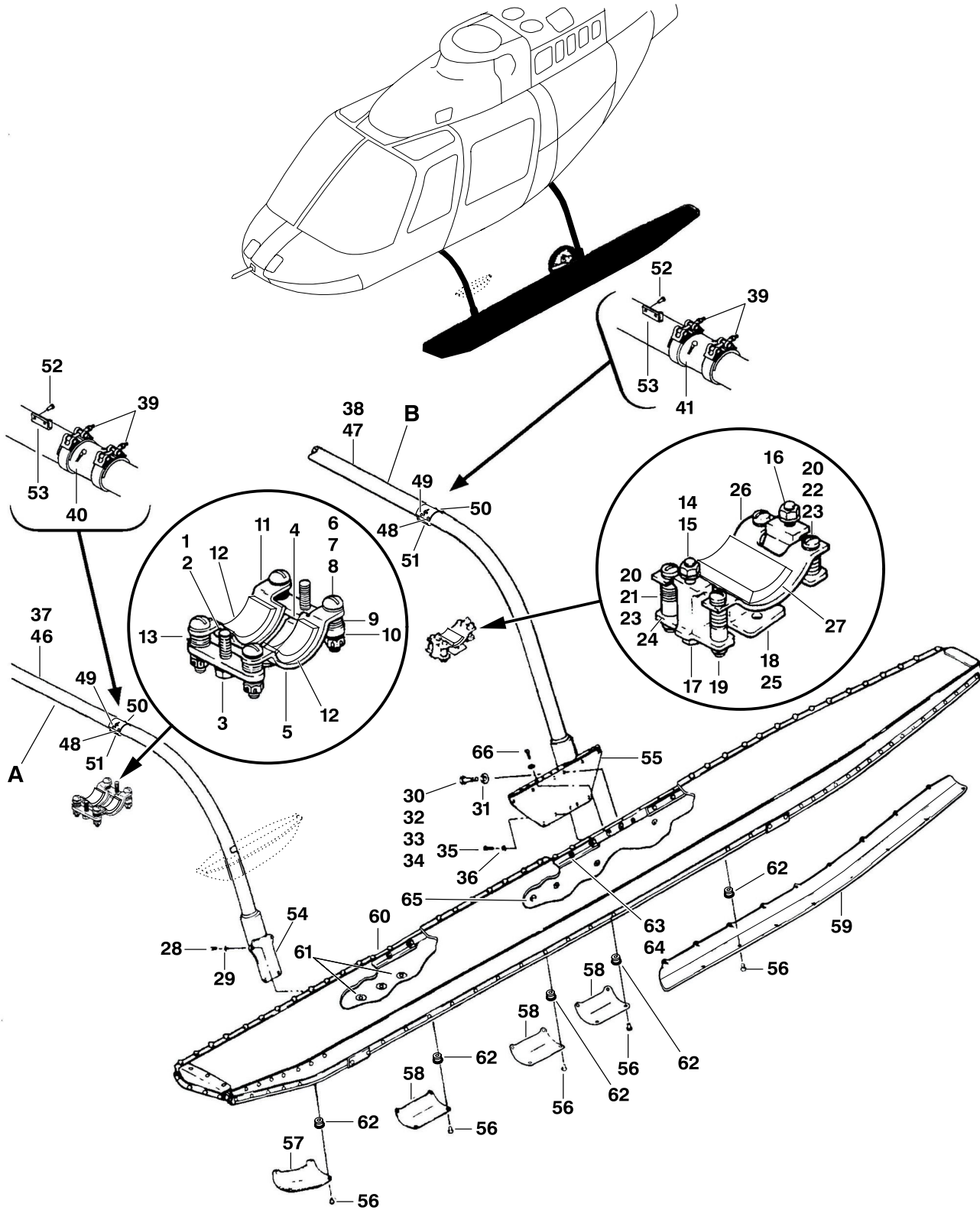

206AB\_IPB\_99\_0011

Figure 99-63. Kit and Support Assembly, Emergency Flotation Landing Gear (Sheet 1 of 2)



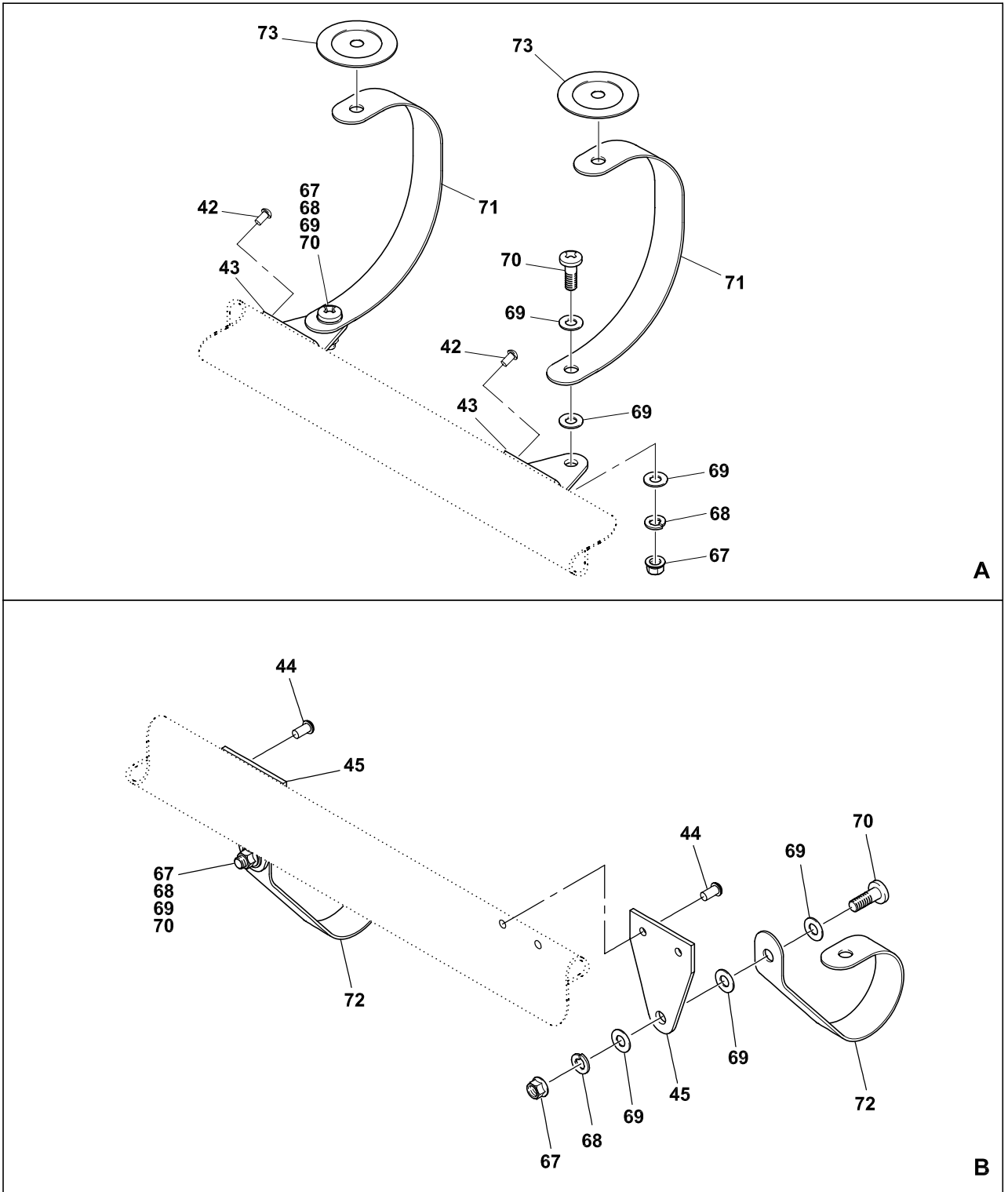

206AB\_IPB\_99\_0004

Figure 99-63. Kit and Support Assembly, Emergency Flotation Landing Gear (Sheet 2 of 2)

(1) INDEX NUMBER	(2) PART NUMBER	(3) ITEM NAME	(4) UNIT PER ASSY	(5) A V A I L	(6) U O C
		<b>Figure 99-63. Kit and Support Assembly, Emergency Flotation Landing Gear</b>			
	206-050-221-001	SUPPORT INSTL, CROSSTUBE, FWD (SEE FIG. 60 FOR NHA) (USBL ON 206-706-010-025)	REF	NP	
1	NAS1304-9	. BOLT (REPLACED BY NAS6604-9)	4	SP	
1	NAS6604-9	. BOLT (REPLACES NAS1304-9)	4	SP	
2	AN960PD416	. WASHER (REPLACED BY NAS1149D0463J)	4	NP	
2	NAS1149D0463J	. WASHER (REPLACES AN960PD416)	4	SP	
3	206-050-224-001	. SUPPORT ASSY, STRAP	2	SP	
4	206-050-224-005	. CUSHION	1	P	
5	206-050-221-003	. SUPPORT ASSY	2	SP	
6	AN320-3	. NUT	4	SP	
7	AN960PD10	. WASHER (REPLACED BY NAS1149D0363J)	8	SP	
7	NAS1149D0363J	. WASHER (REPLACES AN960PD10)	8	SP	
8	AN23-21	. BOLT	4	SP	
9	206-050-278-101	. SPRING	4	SP	
10	206-050-223-001	. SPACER	2	SP	
11	206-050-222-001	. SUPPORT ASSY	2	P	
12	206-050-222-005	. CUSHION	1	P	
13	AN960PD10L	. WASHER (REPLACED BY NAS1149D0316J)	16	P	
13	NAS1149D0316J	. WASHER (REPLACES AN960PD10L)	16	SP	
	206-050-218-005	SUPPORT INSTL, ANTIVIBRATION, AFT (SEE FIG. 60 FOR NHA) (USBL ON 206-706-010-025)	REF	NP	
14	NAS679A4	. NUT (REPLACED BY MS21042L4)	4	P	
14	MS21042L4	. NUT (REPLACES NAS679A4)	4	SP	
15	AN960PD416	. WASHER (REPLACED BY NAS1149D0463J)	8	NP	
15	NAS1149D0463J	. WASHER (REPLACES AN960PD416)	8	SP	
16	NAS1304-25	. BOLT (REPLACED BY NAS6604-25)	2	P	
16	NAS6604-25	. BOLT (REPLACES NAS1304-25)	2	SP	
17	NAS1304-28	. BOLT (REPLACED BY NAS6604-28)	2	P	
17	NAS6604-28	. BOLT (REPLACES NAS1304-28)	2	SP	
18	206-050-218-007	. SUPPORT ASSY	2	SP	
19	AN320-3	. NUT	4	SP	
20	AN960PD10L	. WASHER (REPLACED BY NAS1149D0316J)	24	P	
20	NAS1149D0316J	. WASHER (REPLACES AN960PD10L)	24	SP	
21	AN23-27	. BOLT	2	SP	
22	AN23-20	. BOLT	2	SP	
23	206-050-278-101	. SPRING	4	SP	
24	NAS43DD3-28	. SPACER	2	SP	
25	206-050-106-001	. CARRIER ASSY	1	SP	
26	206-050-220-001	. CRADLE ASSY	1	P	
27	206-050-220-005	. CUSHION	1	P	
	206-050-144-011	LANDING GEAR ASSY, SKID (SEE FIG. 60 FOR NHA) (USBL ON 206-706-010-025)	REF	NP	
28	NAS1004-3H	. BOLT	8	SP	
29	AN960C416	. WASHER, FLAT (REPLACED BY NAS1149C0463R)	8	P	
29	NAS1149C0463R	. WASHER (REPLACES AN960C416)	8	SP	
30	NAS1305-17	. BOLT (REPLACED BY NAS6605-17)	6	P	
30	NAS6605-17	. BOLT (REPLACES NAS1305-17)	6	SP	
31	AN960C516L	. WASHER (REPLACED BY NAS1149C0532R)	6	P	
31	NAS1149C0532R	. WASHER (REPLACES AN960C516L)	6	SP	
32	NAS43HT5-15	. SPACER	6	SP	
33	140-007-20-24A3	. WASHER	6	SP	
34	MS21042L5	. NUT, SELF-LOCKING	6	SP	
35	NAS1004-3H	. BOLT	16	SP	
36	AN960C416	. WASHER, FLAT (REPLACED BY NAS1149C0463R)	16	P	
36	NAS1149C0463R	. WASHER (REPLACES AN960C416)	16	SP	
37	206-050-134-007	. CROSS TUBE ASSY, FWD (PRE ASB 206-94-82) (REPLACED BY 206-050-134-103)	1	NP	

(1) INDEX NUMBER	(2) PART NUMBER	(3) ITEM NAME	(4) UNIT PER ASSY	(5) A V A I L	(6) U O C
		<b>Figure 99-63. Kit and Support Assembly, Emergency Flotation Landing Gear (Cont'd)</b>			
37	206-050-134-103	. CROSS TUBE ASSY, FWD (PRE ASB 206-94-82) (REPLACES 206-050-134-007) (REPLACED BY 206-050-291-101) . . . . .	1	NP	
37	206-050-291-101	. CROSS TUBE ASSY, FWD (POST ASB 206-94-82) (REPLACES 206-050-134-103) (REPLACED BY 206-329-121) . . . . .	1	SP	
37	206-329-121	. CROSS TUBE ASSY, FWD (REPLACES 206-050-291-101) . . . . .	1		
38	206-050-134-011	. CROSS TUBE ASSY, AFT (PRE ASB 206-94-82) (REPLACED BY 206-050-134-105) . . . . .	1	NP	
38	206-050-134-105	. CROSS TUBE ASSY, AFT (PRE ASB 206-94-82) (REPLACES 206-050-134-011) (REPLACED BY 206-050-291-103) . . . . .	1	NP	
38	206-050-291-103	. CROSS TUBE ASSY, AFT (POST ASB 206-94-82) (REPLACES 206-050-134-105) (REPLACED BY 206-329-122) . . . . .	1	SP	
38	206-329-122	. CROSS TUBE ASSY, AFT (REPLACES 206-050-291-103) . . . . .	1		
39	601-025-015	. . CLAMP, T-BOLT 3/4 IN (USBL ON 206-329-121 AND -122) . . . . .	4	SP	
40	601-025-005-B	. . SUPPORT, FWD (USBL ON 206-329-121 AND -122) . . . . .	2	SP	
41	601-025-003-B	. . SUPPORT, AFT (USBL ON 206-329-121 AND -122) . . . . .	2	SP	
42	CR3213-4-04	. . RIVET (USBL ON 206-329-121 AND -122) . . . . .	4	SP	
43	601-022-101	. . CLIP, FWD (USBL ON 206-329-121 AND -122) . . . . .	2	NP	
44	CR3213-4-08	. . RIVET (USBL ON 206-329-121 AND -122) . . . . .	4		
45	601-022-103	. . CLIP, AFT (USBL ON 206-329-121 AND -122) . . . . .	2	NP	
46	206-050-291-105	. . CROSS TUBE ASSY, FWD (USBL ON 206-050-291-101) (REPLACED BY 206-329-121) . . . . .	1	NP	
47	206-050-291-107	. . CROSS TUBE ASSY, AFT (USBL ON 206-050-291-103) . . . . .	1	NP	
48	CR4622CW-6	. . RIVET (USBL ON 206-050-291-101 AND -103) . . . . .	4	P	
49	CR4623CW-6	. . RIVET (USBL ON 206-050-291-101 AND -103) . . . . .	4	P	
50	206-053-200-101	. . STRAP ASSY . . . . .	2	SP	
51	206-050-301-103	. . STRIP, ABRASION, FWD (USBL ON 206-050-291-105) . . . . .	2	SP	
51	206-050-301-105	. . STRIP, ABRASION, AFT (USBL ON 206-050-291-107) . . . . .	2	SP	
52	M7885/2-4	. . RIVET . . . . .	4	P	
53	206-050-303-101	. . CLIP (USBL ON 206-050-291-105) . . . . .	2	P	
53	206-050-303-103	. . CLIP (USBL ON 206-050-291-107) . . . . .	2		
54	206-050-135-001	. . FITTING ASSY, LH (USBL ON 206-050-134-007, -103 AND 206-050-291-101) . . . . .	1	P	
54	206-050-135-002	. . FITTING ASSY, RH (USBL ON 206-050-134-007, -103 AND 206-050-291-101) . . . . .	1	P	
55	206-050-135-007	. . FITTING ASSY, LH (USBL ON 206-050-134-011, -105 AND 206-050-291-103) . . . . .	1	P	
55	206-050-135-008	. . FITTING ASSY, RH (USBL ON 206-050-134-011, -105 AND 206-050-291-103) . . . . .	1	P	
56	MS27039-1-06	. . SCREW (USBL ON 206-050-144-011) . . . . .	66	SP	
57	206-050-143-007	. . SHOE ASSY, LH (USBL ON 206-050-144-011) . . . . .	1		
57	206-050-143-008	. . SHOE ASSY, RH (USBL ON 206-050-144-011) . . . . .	1		
58	206-050-143-005	. . SHOE ASSY, LH (USBL ON 206-050-144-011) . . . . .	3		
58	206-050-143-006	. . SHOE ASSY, RH (USBL ON 206-050-144-011) . . . . .	3	SP	
59	206-050-143-001	. . SHOE ASSY, LH (USBL ON 206-050-144-011) . . . . .	1	NP	
59	206-050-143-002	. . SHOE ASSY, RH (USBL ON 206-050-144-011) . . . . .	1	SP	
60	206-050-136-183	. . PANEL ASSY, LH (USBL ON 206-050-144-011) . . . . .	1		
60	206-050-136-184	. . PANEL ASSY, RH (USBL ON 206-050-144-011) . . . . .	1	P	
61	80-005-3B8	. . INSERT . . . . .	3	SP	
62	80-005-2E8	. . INSERT . . . . .	33	SP	
63	80-011-P14D-0-9	. . PLUG, (TOP GHW ATTACH BOLT) . . . . .	4	SP	
64	80-011-S14F-10-9	. . SLEEVE, (TOP GHW ATTACH BOLT) . . . . .	4	SP	
65	SL1194-4-10	. . INSERT, (BOTTOM GHW ATTACH BOLT) . . . . .	2		
66	MS27039-1-12	. . SCREW . . . . .	5	SP	
	206-705-008-159	KIT, AVIONICS, ICS AUDIO W/VAF, ADF AND OMNI PROVISIONS (SEE 58, 58A FOR BALANCE OF BREAKDOWN) . . . . .	REF	P	
	206-705-008-161	KIT, AVIONICS, ICS AUDIO W/VAF, ADF AND OMNI PROVISIONS (SEE 58, 58A FOR BALANCE OF BREAKDOWN) . . . . .	REF	P	



(1) INDEX NUMBER	(2) PART NUMBER	(3) ITEM NAME	(4) UNIT PER ASSY	(5) A V A I L	(6) U O C
		<b>Figure 99-63. Kit and Support Assembly, Emergency Flotation Landing Gear (Cont'd)</b>			
	206-705-008-163	KIT, AVIONICS, ICS AUDIO W/VAF, ADF AND OMNI PROVISIONS (SEE 58, 58A FOR BALANCE OF BREAKDOWN) .....	REF	P	
	206-705-008-167	KIT, AVIONICS, ICS AUDIO W/VAF, ADF AND OMNI PROVISIONS (SEE 58, 58A FOR BALANCE OF BREAKDOWN) .....	REF	NP	
67	MS21042L3	. NUT, SELF-LOCKING .....	2	SP	
68	MS35338-43	. WASHER, LOCK .....	2	SP	
69	NAS1149D0316H	. WASHER .....	6	SP	
70	MS27039-1-08	. SCREW .....	2	SP	
71	120-055-1-16	. BONDING STRIP .....	1	SP	
72	120-055-1-4	. BONDING STRIP .....	1	SP	
73	206-031-637-101	. WASHER (NOTE 1) (USBL ON 206-705-008-167) .....	1	SP	
		NOTE 1: ENSURE PROTRUDING INSERT ON BELLY SITS INSIDE RECESS IN WASHER.			
		<b>AVAIL CODE      DEFINITION</b>			
		P                      Procurable			
		NP                     Non Procurable			
		SP                     Normal stock/procurable			
		Please see Chapter 1 for additional information on availability codes as well as general use of the Illustrated Parts Breakdown manual.			

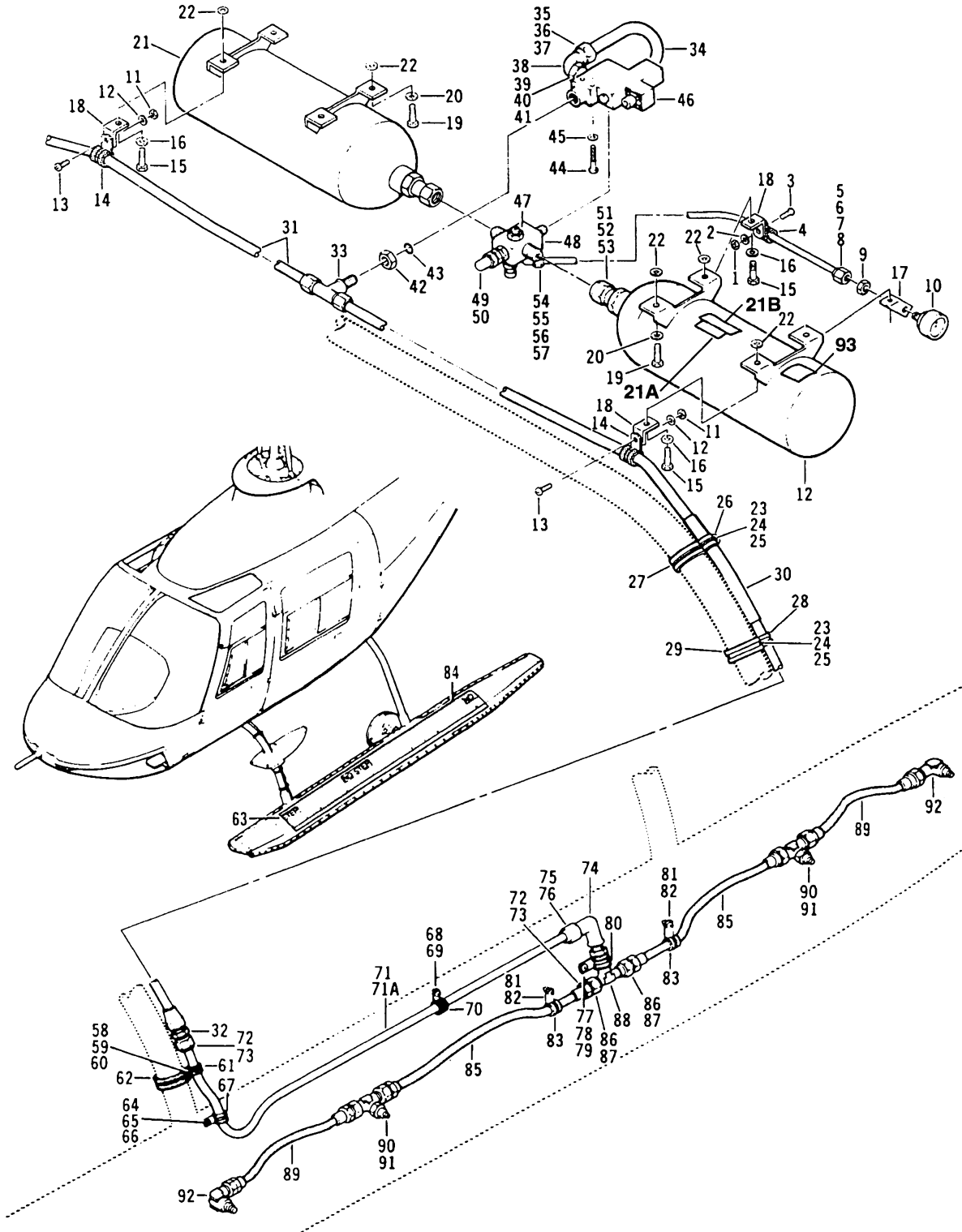

206A/B/B3-99-1064  
C0000

Figure 99-64. Reservoir and piping installation, pop-out floats

(1) INDEX NUMBER	(2) PART NUMBER	(3) ITEM NAME	(4) UNIT PER ASSY	(5) A V A I L	(6) U O C
		<b>FIGURE: 99-64. Reservoir and piping installation, pop-out floats</b>			
	206-073-801-001	RESERVOIR AND PIPING INSTL, POP-OUT FLOATS (SEE . . . FIG. 60 FOR NHA)	REF		
1	MS21042L3	.NUT . . . . .	1	1	
2	AN960PD10L	.WASHER (REPLACED BY AN960JD10L) . . . . .	1		
2	AN960JD10L	.WASHER (REPLACES AN960PD10L) . . . . .	1		
3	MS27039-1-07	.SCREW . . . . .	1	1	
4	MS21919DG4	.CLAMP (REPLACED BY MS21919WDG4) . . . . .	1		
4	MS21919WDG4	.CLAMP (REPLACES MS21919DG4) . . . . .	1		
5	206-073-830-001	.TUBE ASSY, PRESSURE GAUGE . . . . .	1	1	
6	MS20819-4J	.SLEEVE . . . . .	2	1	
7	AN818-4J	.NUT . . . . .	2	1	
8	2GF4	.GASKET . . . . .	2		
9	AN924-4J	.NUT . . . . .	1	1	
10	212-073-905-001	.GAUGE, PRESSURE . . . . .	1	1	
11	MS21042L3	.NUT . . . . .	2	1	
12	AN960PD10L	.WASHER (REPLACED BY AN960JD10L) . . . . .	2		
12	AN960JD10L	.WASHER (REPLACES AN960PD10L) . . . . .	2		
13	MS27039-1-08	.SCREW . . . . .	2	1	
14	MS21919DG8	.CLAMP (REPLACED BY MS21919WDG8) . . . . .	2		
14	MS21919WDG8	.CLAMP (REPLACES MS21919DG8) . . . . .	2		
15	AN3-5A	.BOLT . . . . .	4	1	
16	AN960PD10L	.WASHER (REPLACED BY AN960JD10L) . . . . .	4		
16	AN960JD10L	.WASHER (REPLACES AN960PD10L) . . . . .	4		
17	206-073-824-001	.BRACKET . . . . .	1	1	
18	20-032-1	.BRACKET . . . . .	3	1	
19	AN3-4A	.BOLT . . . . .	4	1	
20	AN960PD10L	.WASHER (REPLACED BY AN960JD10L) . . . . .	4		
20	AN960JD10L	.WASHER (REPLACES AN960PD10L) . . . . .	4		
21	206-073-922-001	.RESERVOIR ASSY (REPLACED BY 206-073-922-101 AND . . . 206-073-930-101)	1	0	
21	206-073-922-101	.RESERVOIR ASSY (REPLACES 206-073-922-001) . . . . . (REPLACED BY 206-073-930-101)	1	0	
21	206-073-930-101	.RESERVOIR ASSY (REPLACES 206-073-922-001 AND . . . -101)	1	1	
21A	31-023-9B	.DECAL (CAUTION - RESERVOIR SHOULD NOT BE . . . . . PRESSURIZED UNLESS INSTALLED ON HELICOPTER . DO NOT REMOVE WHILE PRESSURIZED .) (USBL ON 206-073-930-101)	1	1	
21B	31-023-8B	.DECAL ( WARNING - DISCHARG RESERVOIR BEFORE . . . . . REMOVING FROM HELICOPTER .) (USBL ON 206-073-930-101)	1	1	
22	120-038E32-7	.SHIM . . . . .	8	1	
23	MS21042L3	.NUT . . . . .	4	1	
24	AN960PD10L	.WASHER (REPLACED BY AN960JD10L) . . . . .	4		
24	AN960JD10L	.WASHER (REPLACES AN960PD10L) . . . . .	4		
25	MS27039-1-08	.SCREW . . . . .	4	1	
26	MS21919DG10	.CLAMP (REPLACED BY MS21919WDG10) . . . . .	2		
26	MS21919WDG10	.CLAMP (REPLACES MS21919DG10) . . . . .	2		
27	MS21919DG34	.CLAMP (REPLACED BY MS21919WDG34) . . . . .	2	0	

(1) INDEX NUMBER	(2) PART NUMBER	(3) ITEM NAME	(4) UNIT PER ASSY	(5) A V A I L	(6) U O C
		<b>FIGURE: 99-64. Reservoir and piping installation, pop-out floats (Cont'd)</b>			
27	MS21919WDG34	.CLAMP (REPLACES MS21919DG34) . . . . .	2	0	
28	MS21919DG8	.CLAMP (REPLACED BY MS21919WDG8) . . . . .	2		
28	MS21919WDG8	.CLAMP (REPLACES MS21919DG8) . . . . .	2		
29	MS21919DG33	.CLAMP (REPLACED BY MS21919WDG33) . . . . .	2	0	
29	MS21919WDG33	.CLAMP (REPLACES MS21919DG33) . . . . .	2	0	
30	70-030J000D436	.HOSE ASSY . . . . .	1	1	
31	70-030J000X440	.HOSE ASSY . . . . .	1	1	
32	AN815-8J	.UNION . . . . .	1	1	
33	110-081-3C	.REDUCER TEE (REPLACED BY AS1039J080812) . . . . .	1	0	
33	AS1039J080812	.REDUCER TEE (REPLACES 110-081-3C) . . . . .	1	0	
34	206-073-846-001	.TUBE ASSY . . . . .	1	1	
35	MS20819-12J	.SLEEVE . . . . .	2	1	
36	AN818-12J	.NUT . . . . .	2	1	
37	2GF-12	.GASKET . . . . .	2	1	
38	AN833-12J	.ELBOW . . . . .	1	1	
39	AN6289J12	.NUT . . . . .	1	1	
40	MS28773-12	.RETAINER . . . . .	1	1	
41	MS28778-12	.PACKING, PREFORMED . . . . .	1	1	
42	AN924-12J	.NUT . . . . .	1	1	
43	MS28778-12	.PACKING, PREFORMED . . . . .	1	1	
44	MS27039-4-39	.SCREW . . . . .	2	1	
45	AN960C416L	.WASHER . . . . .	2	1	
46	800853-3	.VALVE ASSY . . . . .	1	1	
47	212-073-904-001	.RUPTURE DISC ASSY . . . . .	1	1	
48	MS28889-1	.VALVE (REPLACED BY MS28889-2) . . . . .	1		
48	MS28889-2	.VALVE (REPLACES MS28889-1) . . . . .	1		
49	206-073-921-005	.RELIEF VALVE (USBL ON 206-073-926-103) . . . . .	1		
49	206-073-926-103	.RELIEF VALVE (REPLACES 206-073-921-005) . . . . .	1	1	
50	MS28778-4	.PACKING, PREFORMED . . . . .	1	1	
51	MS28778-16	.PACKING, PREFORMED . . . . .	2	1	
52	110-090-1C	.REDUCER UNION . . . . .	2	1	
53	2GF-12	.GASKET . . . . .	2	1	
54	AN833-4J	.ELBOW . . . . .	1	1	
55	AN6289J4	.NUT . . . . .	1	1	
56	MS28773-04	.RETAINER . . . . .	1	1	
57	MS28778-04	.PACKING, PREFORMED . . . . .	1		
58	MS21042L3	.NUT . . . . .	2	1	
59	AN960PD10L	.WASHER (REPLACED BY AN960JD10L) . . . . .	2		
59	AN960JD10L	.WASHER (REPLACES AN960PD10L) . . . . .	2		
60	MS27039-1-07	.SCREW . . . . .	2	1	
61	MS21919DG8	.CLAMP (REPLACED BY MS21919WDG8) . . . . .	2		
61	MS21919WDG8	.CLAMP (REPLACES MS21919DG8) . . . . .	2		
62	MS21919DG33	.CLAMP (REPLACED BY MS21919WDG33) . . . . .	2	0	
62	MS21919WDG33	.CLAMP (REPLACES MS21919DG33) . . . . .	2	0	
63	206-073-486-005	.COVER . . . . .	2	1	
64	MS27039-1-09	.SCREW . . . . .	2	1	
65	AN960PD10L	.WASHER (REPLACED BY AN960JD10L) . . . . .	2		
65	AN960JD10L	.WASHER (REPLACES AN960PD10L) . . . . .	2		
66	NAS43DD3-14	.SPACER . . . . .	2	1	



(1) INDEX NUMBER	(2) PART NUMBER	(3) ITEM NAME	(4) UNIT PER ASSY	(5) A V A I L	(6) U O C
<b>FIGURE: 99-64. Reservoir and piping installation, pop-out floats (Cont'd)</b>					
67	MS21919DG8	.CLAMP (REPLACED BY MS21919WDG8) . . . . .	2		
67	MS21919WDG8	.CLAMP (REPLACES MS21919DG8) . . . . .	2		
68	MS27039-1-09	.SCREW . . . . .	2	1	
69	AN960PD10L	.WASHER (REPLACED BY AN960JD10L) . . . . .	2		
69	AN960JD10L	.WASHER (REPLACES AN960PD10L) . . . . .	2		
70	MS21919DG8	.CLAMP (REPLACED BY MS21919WDG8) . . . . .	2		
70	MS21919WDG8	.CLAMP (REPLACES MS21919DG8) . . . . .	2		
71	206-073-843-001	.TUBE ASSY, LH . . . . .	1	1	
71A	206-073-844-001	.TUBE ASSY, RH . . . . .	1	1	
72	MS20819-8J	.SLEEVE . . . . .	2	1	
73	AN818-8J	.NUT . . . . .	2	1	
74	AN833-8J	.ELBOW . . . . .	2	1	
75	AN924-8J	.NUT . . . . .	2	1	
76	MS28778-8	.PACKING, PREFORMED . . . . .	2	1	
77	MS27039-1-12	.SCREW . . . . .	2	1	
78	AN960PD10L	.WASHER (REPLACED BY AN960JD10L) . . . . .	2		
78	AN960JD10L	.WASHER (REPLACES AN960PD10L) . . . . .	2		
79	NAS43DD3-14	.SPACER . . . . .	2	1	
80	MS21919WDG17	.CLAMP . . . . .	2	1	
81	MS27039-1-07	.SCREW . . . . .	4	1	
82	AN960C10	.WASHER . . . . .	4		
83	MS21919DG10	.CLAMP (REPLACED BY MS21919WDG10) . . . . .	4		
83	MS21919WDG10	.CLAMP (REPLACES MS21919DG10) . . . . .	4		
84	206-073-486-003	.COVER . . . . .	4	1	
85	70-030H000D260	.HOSE ASSY . . . . .	4	1	
86	AN919-12J	.REDUCER . . . . .	4	1	
87	MS28778-8	.PACKING, PREFORMED . . . . .	4	1	
88	AN938J8	.TEE . . . . .	2	1	
89	70-030H000D090	.HOSE ASSY . . . . .	4	1	
90	AN912-2J	.BUSHING . . . . .	4	1	
91	MS20825-6J	.TEE . . . . .	4	1	
92	MS20822-6-6J	.ELBOW . . . . .	4	1	
93	206-073-831-001	.DECAL, CYLINDER PRESSURE LIMITS . . . . .	1	1	

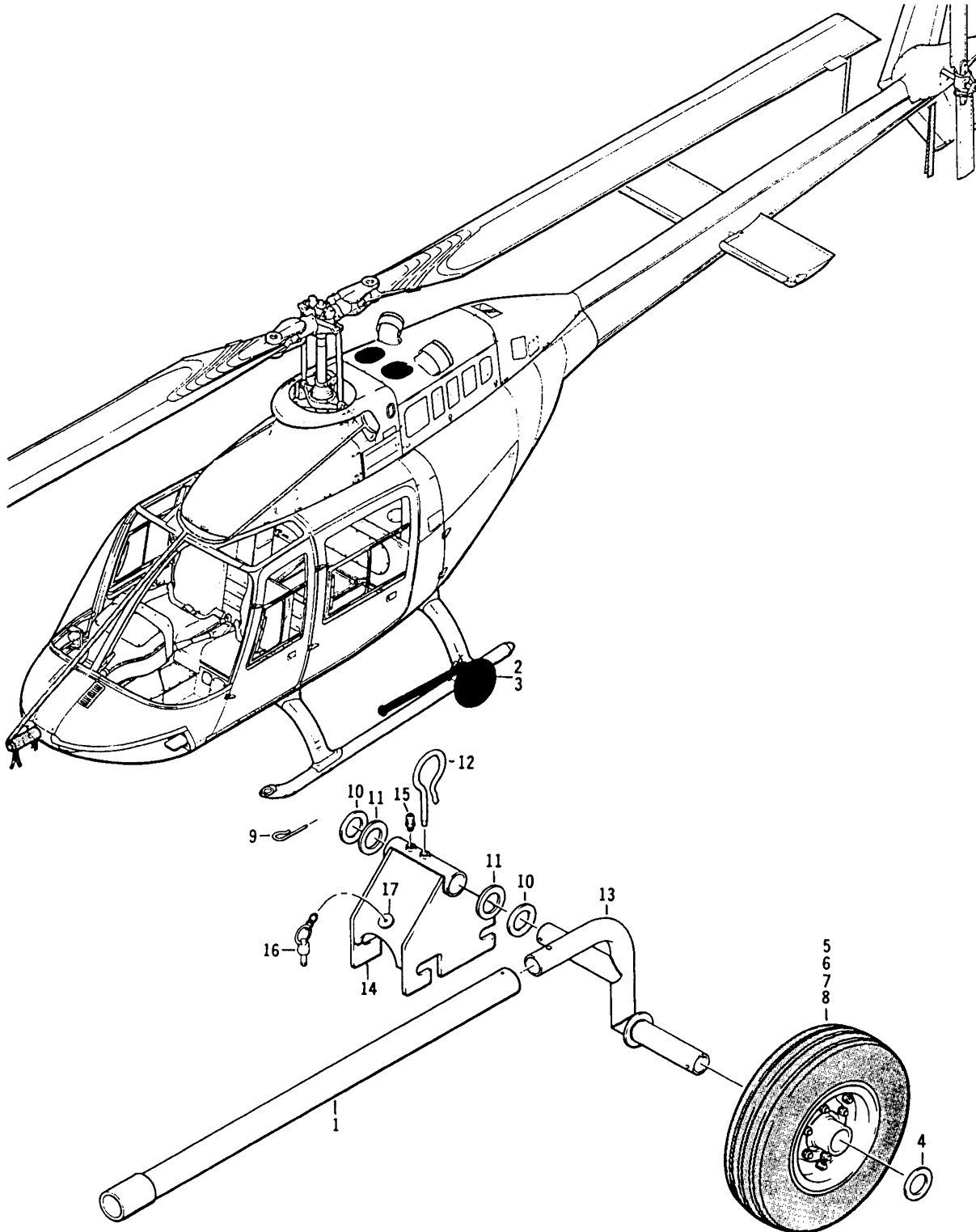

206A/B/B3-99-1065  
C0000

Figure 99-65. Wheel assembly, ground handling

(1) INDEX NUMBER	(2) PART NUMBER	(3) ITEM NAME	(4) UNIT PER ASSY	(5) A V A I L	(6) U O C
		<b>FIGURE: 99-65. Wheel assembly, ground handling</b>			
	206-070-012-001	LOOSE EQUIPMENT INSTL . . . . .	1		
	206-070-012-003	LOOSE EQUIPMENT INSTL . . . . .	1		
	206-070-012-011	LOOSE EQUIPMENT INSTL . . . . .	1		
	206-070-012-017	LOOSE EQUIPMENT INSTL . . . . .	1		
	206-070-012-027	LOOSE EQUIPMENT INSTL . . . . .	1		
1	47-500-005-14	.LIFT TUBE ASSY . . . . .	1		
2	206-050-127-001	.WHEEL ASSY, GROUND HDLG (REPLACED BY 206-050-127-009)	1		A
2	206-050-127-009	.WHEEL ASSY, GROUND HDLG (REPLACES 206-050-127-001)	1	1	
3	206-050-127-002	.WHEEL ASSY, GROUND HDLG (REPLACED BY 206-050-127-010)	1		A
3	206-050-127-010	.WHEEL ASSY, GROUND HDLG (REPLACES 206-050-127-002)	1	1	A
4	AN960-1616	..WASHER . . . . .	1		
5	206-050-127-007	..WHEEL AND TIRE ASSY . . . . .	1	0	
6	30-50X6-6PLY TIRE	...TIRE . . . . .	1		
		(ALTERNATE PARTS)			
6	TIRE4-10-3-50X6	...TIRE, SAWTOOTH THREAD . . . . .	1		
6	30-50X6 PLY TIRE	...TIRE, KNOBBY . . . . .	1		
7	30-50-X6-TUBE	...TUBE . . . . .	1		
8	GPB220-3	...WHEEL (REPLACED BY 40-103) . . . . .	1		
8	40-103	...WHEEL (REPLACES GPB220-3) . . . . .	1	1	
		(ALTERNATE PARTS)			
8	A1130-1	...WHEEL . . . . .	1		
8	AC11161	...WHEEL . . . . .	1		
9	AN415-1-2	..PIN, LOCK . . . . .	1	1	
10	AN960-1616	..WASHER . . . . .	2		
11	AN960-1616L	..WASHER . . . . .	4	1	
12	206-050-011-001	..PIN (USBL ON 206-070-012-001 AND -003) . . . . .	1		
12	206-050-019-001	..PIN (USBL ON 206-070-012-011, -017 AND -027) . . . . .	1	1	
13	206-050-125-001	..AXLE ASSY, RH . . . . .	1	1	
13	206-050-125-002	..AXLE ASSY, LH . . . . .	1	1	
14	206-050-126-001	..SUPPORT ASSY, LH . . . . .	1	1	
14	206-050-126-002	..SUPPORT ASSY, RH . . . . .	1	1	
15	MS15002-1	...FITTING . . . . .	1	1	
16	NAS1334C6C05D	...PIN, QUICK RELEASE . . . . .	1	1	
17	140-003-8-125	...WASHER . . . . .	3	6	
		USABLE ON CODES			
		CODE            MODEL            SERIAL NUMBER			
		A                206A            4-413			
		1) UNLESS A USABLE ON PART NUMBER IS LISTED IN THE ITEM NAME COLUMN; NO CODE INDICATES THE PART APPLIES TO ALL SERIAL NUMBERS.			
		2) IF THE SERIAL NUMBER IS BLANK THE PART APPLIES TO ALL SERIAL NUMBERS FOR THAT MODEL.			

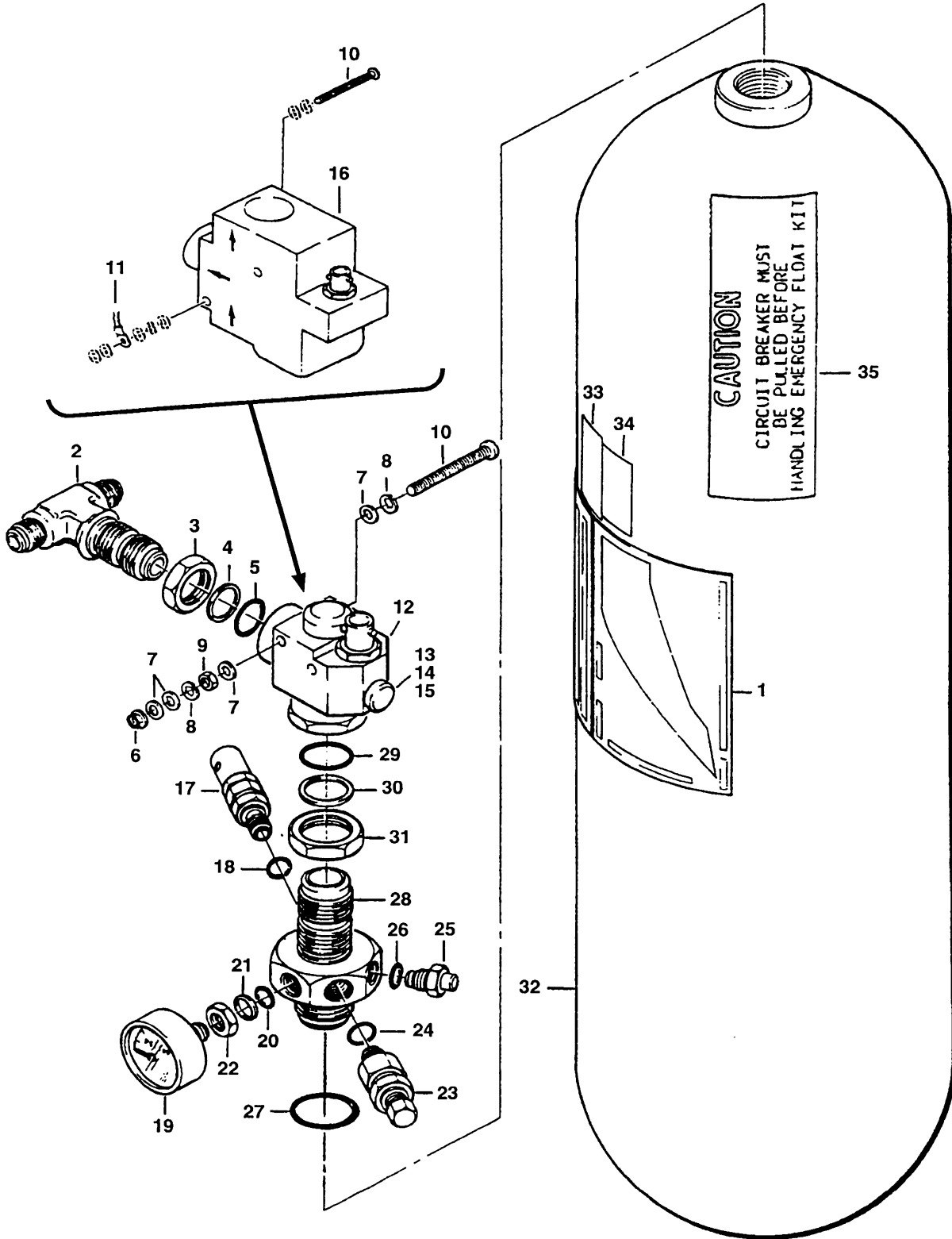

206A/B/B3-99-1066  
C0000

Figure 99-66. Reservoir assembly (S/N 661 thru 671, 3042 thru SUB)

(1) INDEX NUMBER	(2) PART NUMBER	(3) ITEM NAME	(4) UNIT PER ASSY	(5) A V A I L	(6) U O C
		<b>FIGURE: 99-66. Reservoir assembly (S/N 661 thru 671, 3042 thru SUB)</b>			
	206-073-848-103	RESERVOIR ASSY (SEE FIG. 59 FOR NHA) (USBL ON . . . . . 206-073-804-101) (REPLACED BY 206-073-848-109)	REF	0	
	206-073-848-105	RESERVOIR ASSY (SEE FIG. 59 FOR NHA) (USBL ON . . . . . 206-073-804-103) (REPLACED BY 206-073-848-109)	REF	0	
	206-073-848-109	RESERVOIR ASSY (SEE FIG. 59 FOR NHA) (USBL ON . . . . . 206-073-804-101, -103 AND -105) (REPLACES 206-073-848-103 AND -105)	REF	6	
	206-073-848-115	RESERVOIR ASSY (SEE FIG. 59 FOR NHA) (USBL ON . . . . . 206-073-804-107)	REF	6	
1	206-073-858-101	.DECAL (CYLINDER PRESSURE LIMITS, EMERGENCY . . . . . FLOTATION) (USBL ON 206-073-848-103, -105 AND -109)	1	1	
1	206-073-756-101	.DECAL (CYLINDER PRESSURE LIMITS, EMERGENCY . . . . . FLOTATION) (USBL ON 206-073-848-115)	1	1	
2	AN834-12J	.TEE . . . . .	1	1	
3	AN6289J12	.NUT . . . . .	1	1	
4	MS28773-12	.RETAINER . . . . .	1	1	
5	MS28778-12	.PACKING, PREFORMED . . . . .	1	1	
6	MS21042L3	.NUT . . . . .	1	1	
7	AN960D10L	.WASHER (USBL ON 206-073-848-103, -105 AND -109) . .	4	0	
7	AN960C10L	.WASHER (USBL ON 206-073-848-115) . . . . .	4		
8	MS35338-43	.WASHER (USBL ON 206-073-848-103, -105 AND -109) . .	2	1	
8	MS35338-138	.WASHER (USBL ON 206-073-848-115) . . . . .	2	1	
9	MS35650-302	.NUT (USBL ON 206-073-848-103, -105 AND -109) . . . .	1	1	
9	MS35650-304	.NUT (USBL ON 206-073-848-115) . . . . .	1	1	
10	MS35207-273	.SCREW (USBL ON 206-073-848-103, -105 AND -109) . .	1	1	
10	MS51958-74	.SCREW (USBL ON 206-073-848-115) . . . . .	1		
11	80-027-9	.JUMPER (USBL ON 206-073-848-115) . . . . .	1	1	
12	206-073-915-005	.VALVE ASSY (USBL ON 206-073-848-103) (REPLACED . . BY 206-073-915-101, 30910 AND 30924)	1	0	
12	206-073-915-101	.VALVE ASSY (NOTE 1) (USBL ON 206-073-848-103, . . . -105 AND -109) (REPLACES 206-073-915-005) (REPLACED BY 30910 AND 30924)	1	0	
12	30910	.VALVE ASSY (NOTE 1) (USBL ON 206-073-848-103, . . . -105 AND -109) (REPLACES 206-073-915-005 AND -101) (REPLACED BY 30924)	1	0	
12	30924	.VALVE ASSY (NOTE 1) (USBL ON 206-073-848-103, . . . -105 AND -109) (REPLACES 206-073-915-005, -101 AND 30910)	1	1	
13	32652	.CAP . . . . .	1	1	
14	568-008	.PACKING, PREFORMED . . . . .	1	1	
15	568-015	.PACKING, PREFORMED . . . . .	1	0	
16	206-373-901-101	.VALVE ASSY (USBL ON 206-073-848-115) . . . . .	1	1	
17	206-073-926-111	.VALVE (USBL ON 206-073-848-103, -105 AND -109) . .	1	1	
17	206-373-902-101	.VALVE (USBL ON 206-073-848-115) . . . . .	1	1	
18	MS28778-4	.PACKING, PREFORMED . . . . .	1	1	
19	212-073-905-001	.GAUGE . . . . .	1	1	
20	MS28778-4	.PACKING, PREFORMED . . . . .	1	1	
21	MS28773-04	.RETAINER . . . . .	1	1	



(1) INDEX NUMBER	(2) PART NUMBER	(3) ITEM NAME	(4) UNIT PER ASSY	(5) A V A I L	(6) U O C
		<b>FIGURE: 99-66. Reservoir assembly (S/N 661 thru 671, 3042 thru SUB) (Cont'd)</b>			
22	AN6289J4	.NUT . . . . .	1	1	
23	MS28889-2	.VALVE . . . . .	1	1	
24	MS28775-015	..PACKING, PREFORMED . . . . .	1	1	
25	822600-3	.PLUG . . . . .	1	1	
26	MS28778-6	.PACKING, PREFORMED . . . . .	1	1	
27	MS28778-16	.PACKING, PREFORMED . . . . .	1	1	
28	206-073-847-101	.ADAPTER . . . . .	1		
29	MS28778-12	.PACKING, PREFORMED . . . . .	1	1	
30	MS28773-12	.RETAINER . . . . .	1	1	
31	AN6289D12	.NUT (USBL ON 206-073-848-103, -105 AND -109) . . . . .	1	1	
31	AN6289J12	.NUT (USBL ON 206-073-848-115) . . . . .	1	1	
32	206-073-848-113	.RESERVOIR ASSY (USBL ON 206-073-848-109 AND . . . . . -115)	1		
32	1269556-4	.RESERVIOR (USBL ON 206-073-848-103 AND -105) . . . . .	1	0	
33	31-023-8B	..DECAL (WARNING, DISCHARGE RESERVOIR BEFORE . . . . . REMOVING FROM HELICOPTER) (USBL ON 206-073-848-113)	1	1	
34	31-023-9B	..DECAL (CAUTION, RESERVOIR SHOULD NOT BE . . . . . PRESSURIZED, UNLESS INSTALLED ON HELICOPTER, DO NOT REMOVE IF PRESSURIZED) (USBL ON 206-073-848-113)	1	1	
35	206-073-761-101	.DECAL (CAUTION) (USBL ON 206-073-848-115) . . . . .	1	1	
		NOTE 1: VALVE ASSY 206-073-915-101, 30910 AND 30924 MUST BE REFURBISHED AFTER EACH FLOAT DEPLOYMENT BY INSTALLING 206-073-914-103 OR 30915 REFURBISH KITS.			

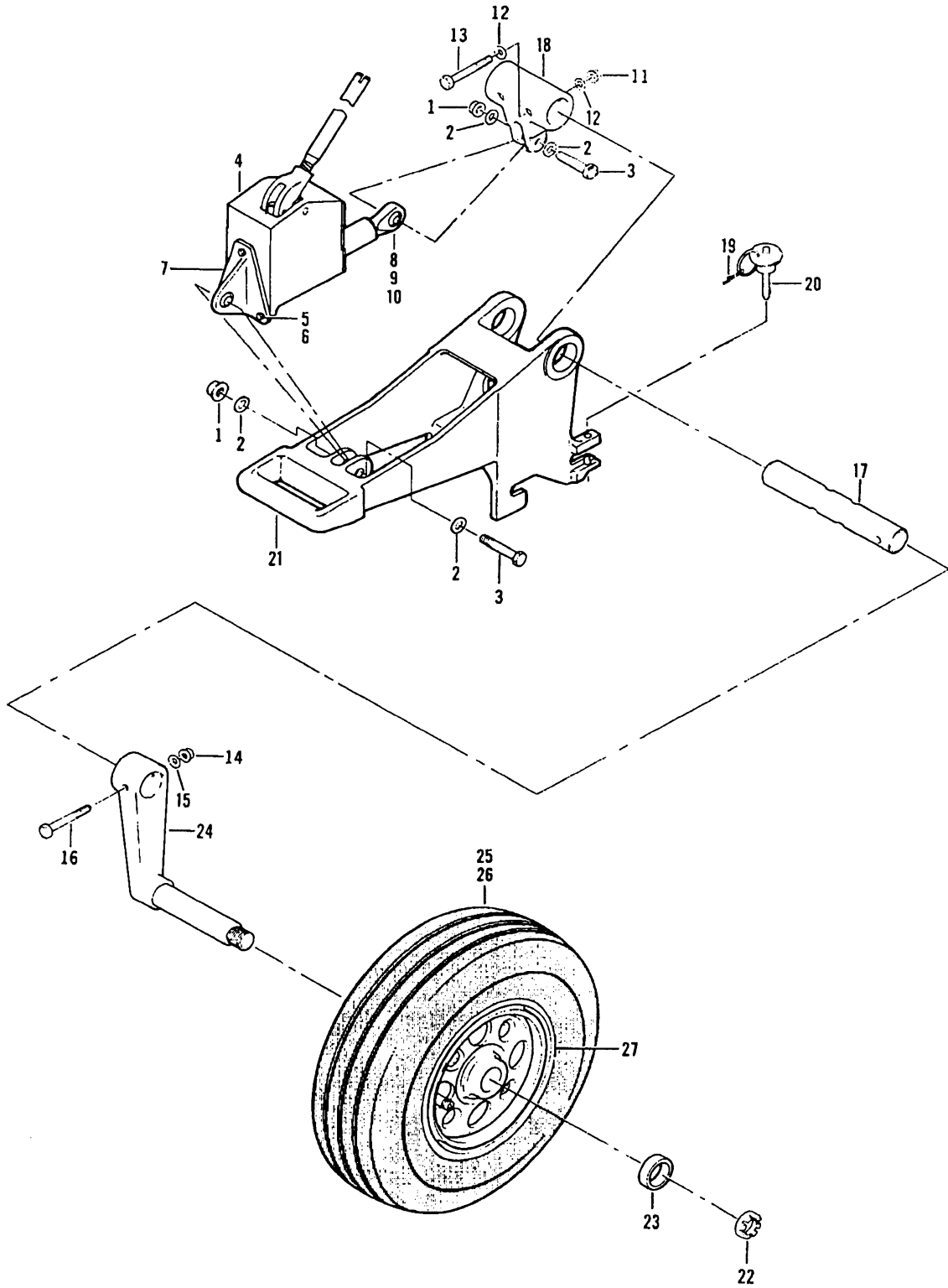

206A/B/B3-99-1067  
C0000

Figure 99-67. Ground handling wheels kit



(1) INDEX NUMBER	(2) PART NUMBER	(3) ITEM NAME	(4) UNIT PER ASSY	(5) A V A I L	(6) U O C
		<b>FIGURE: 99-67. Ground handling wheels kit</b>			
	206-706-155-101	GND HANDLING WHEELS KIT . . . . .	1	0	A
	206-050-274-103	.GEAR ASSY, LH . . . . .	1	0	
	206-050-274-104	.GEAR ASSY, RH . . . . .	1	0	
1	MS21042L6	..NUT . . . . .	2	1	
2	AN960-616L	..WASHER . . . . .	4	1	
3	NAS6206-17	..BOLT . . . . .	2	1	
4	214-052-168-109	..JACK ASSY . . . . .	1	1	
5	NAS6204L4	..BOLT . . . . .	3	1	
6	AN960-416	..WASHER (REPLACED BY AN960C416) . . . . .	3	1	
6	AN960C416	..WASHER (REPLACES AN960-416) . . . . .	3	1	
7	214-052-174-101	..FITTING ASSY . . . . .	1	1	
8	206-050-276-101	..ROD END ASSY . . . . .	1		
9	MS14101-6	..BEARING . . . . .	1	1	
10	120-009C32E25	..SHIM . . . . .	3	1	
11	NAS1291-8	..NUT . . . . .	2	1	
12	AN960-816L	..WASHER (REPLACED BY NAS1149F0832P) . . . . .	4		
12	NAS1149F0832P	..WASHER (REPLACES AN960-816L) . . . . .	4		
13	NAS6608-25	..BOLT . . . . .	2	1	
14	NAS1291-8	..NUT . . . . .	1	1	
15	AN960-816	..WASHER . . . . .	1	1	
16	NAS6608-32	..BOLT . . . . .	1	1	
17	206-050-272-101	..PIN, LH . . . . .	1	0	
17	206-050-272-102	..PIN, RH . . . . .	1	0	
18	206-050-239-101	..LEVER . . . . .	1	1	
19	CL-21-KA-10.0LR	..CABLE ASSY . . . . .	1	1	
20	NAS1334C3C15D	..PIN . . . . .	1	1	
21	206-050-275-103	..CRADLE, LH . . . . .	1	0	
21	206-050-275-104	..CRADLE, RH . . . . .	1	0	
22	AN310-12	..NUT . . . . .	1	1	
23	140-009J65S80	..WASHER . . . . .	1	1	
24	206-050-273-101	..AXLE . . . . .	1	0	
25	12.5X4.5-10PRTL	..TIRE . . . . .	1		
26	12.5X4.5	..TUBE . . . . .	1		
27	040-11200	..WHEEL ASSY . . . . .	1	1	
		USABLE ON CODES			
		CODE            MODEL            SERIAL NUMBER			
		A                206A/B			
		1) UNLESS A USABLE ON PART NUMBER IS LISTED IN THE ITEM NAME COLUMN; NO CODE INDICATES THE PART APPLIES TO ALL SERIAL NUMBERS.			
		2) IF THE SERIAL NUMBER IS BLANK THE PART APPLIES TO ALL SERIAL NUMBERS FOR THAT MODEL.			

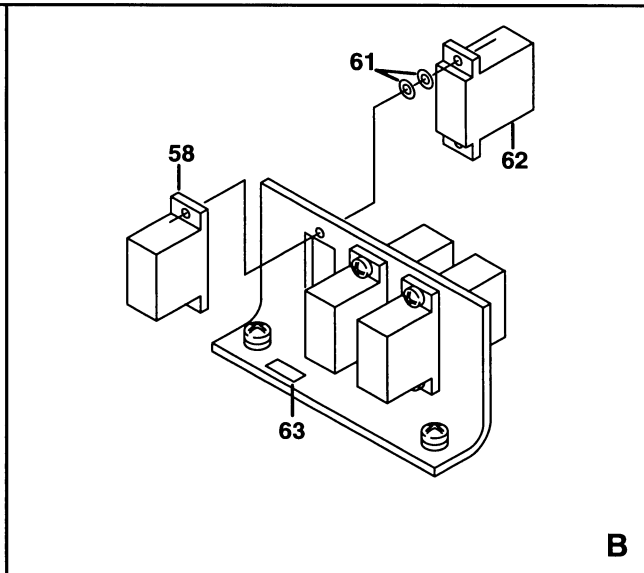
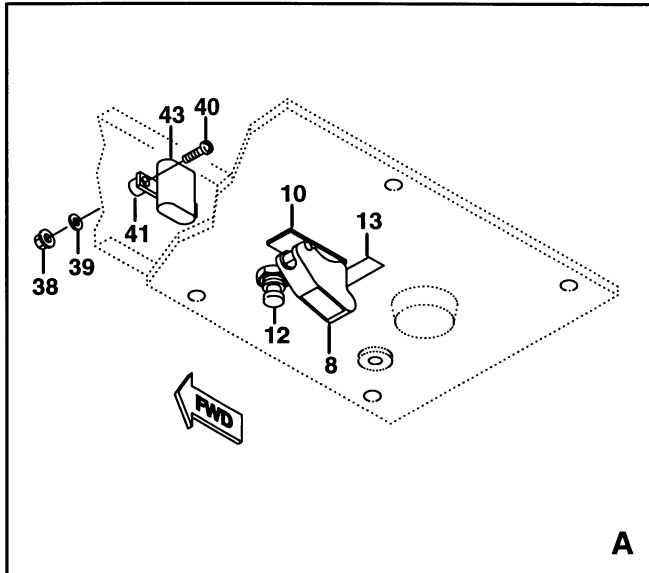
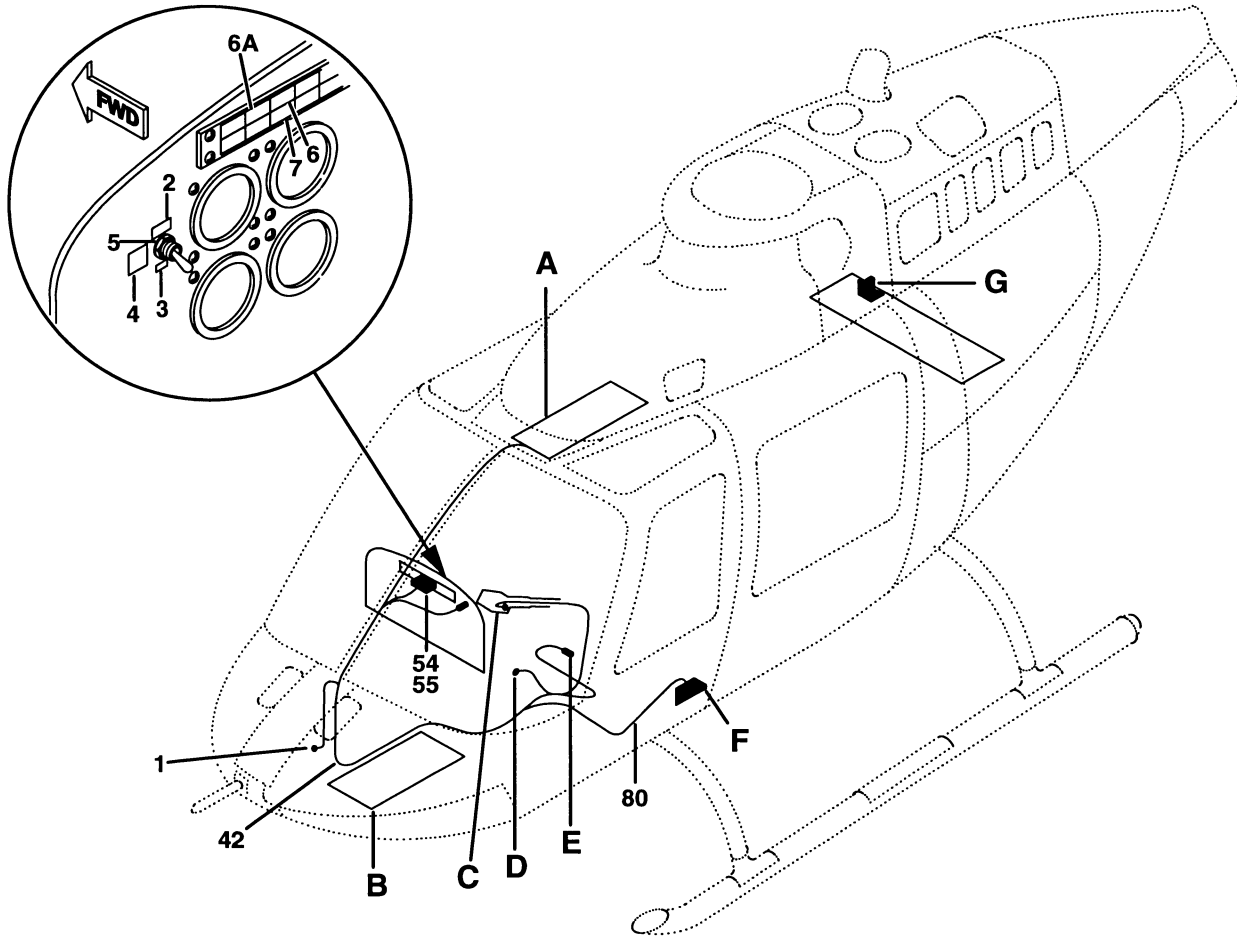

206A/B/B3-99-1068-1  
C0000

Figure 99-68. Electrical installation, pop-out floats (Sheet 1 of 2)

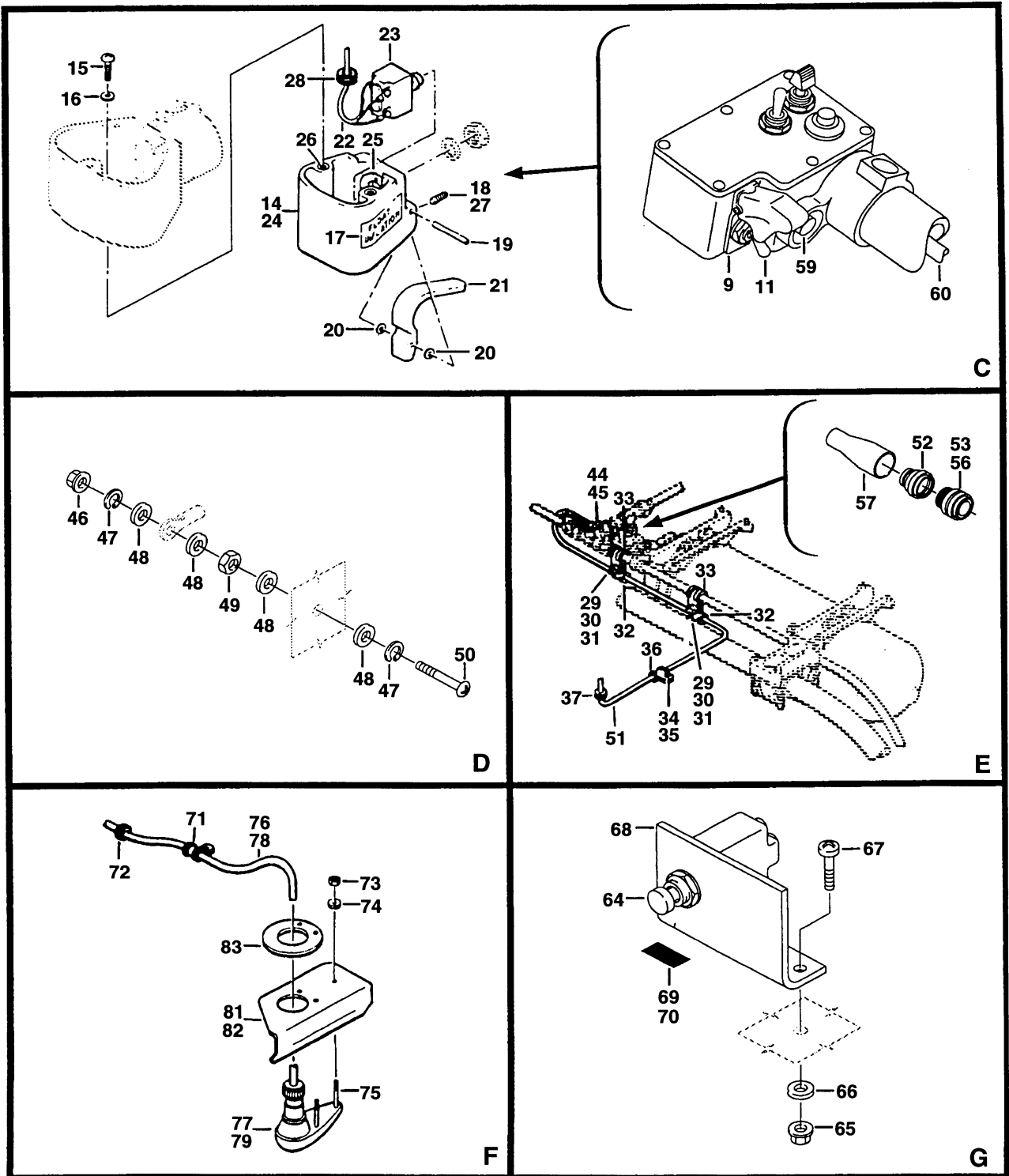

206A/B/B3-99-1068-2  
C0000

Figure 99-68. Electrical installation, pop-out floats (Sheet 2)

(1) INDEX NUMBER	(2) PART NUMBER	(3) ITEM NAME	(4) UNIT PER ASSY	(5) A V A I L	(6) U O C
		<b>FIGURE: 99-68. Electrical installation, pop-out floats</b>			
	206-961-248-007	ELECTRICAL INSTL, POP-OUT FLOATS . . . . .	1	0	C
	206-961-248-103	ELECTRICAL INSTL, POP-OUT FLOATS . . . . .	1		B
	206-961-248-107	ELECTRICAL INSTL, POP-OUT FLOATS . . . . .	1		B
	206-575-111-101	ELECTRICAL INSTL, POP-OUT FLOATS . . . . .	1		C
	206-575-111-103	ELECTRICAL INSTL, POP-OUT FLOATS . . . . .	1		C
1	RCR42G680JM	.RESISTOR (REPLACED BY RCR42G680JS) (REFERENCE . . . DESIGNATOR 24R1)	1		B
1	RCR42G680JS	.RESISTOR (REPLACES RCR42G680JM) (REFERENCE . . . . DESIGNATOR 24R1)	1	1	B
1	110-054H680	.RESISTOR (REFERENCE DESIGNATOR 24R1) . . . . .	1		C
2	206-075-615-003	.DECAL (FLOAT TEST) . . . . .	1	1	
3	206-075-615-005	.DECAL (NORMAL) . . . . .	1	1	
4	206-075-615-011	.DECAL (SPEED LIMITATIONS) . . . . .	1	1	C
4	206-075-615-013	.DECAL (FLOAT, ARMING/INFLATION, ABOVE 60 MPH, . . . PROHIBITED)	1	1	B
5	MS24524-26	.SWITCH, FLOAT TEST (REFERENCE DESIGNATOR 24S7) . .	1	1	B
5	MS25307-262	.SWITCH (REFERENCE DESIGNATOR 24S7) . . . . .	1	1	B
6	25-0195-1491	.FILTER, FLOAT ARM . . . . .	1	1	C
6A	25-0195-1480	.FILTER (REPLACED BY 25-0195-1259) . . . . .	1	1	C
6A	25-0195-1259	.LENS (REPLACES 25-0195-1480) . . . . .	1	1	C
7	25-0195-1492	.FILTER, FLOAT TEST . . . . .	1	1	C
8	MS25224-1	.GUARD . . . . .	1	1	B
9	MS25224-1	.GUARD . . . . .	1	1	C
10	MS24523-22	.SWITCH, FLOAT ARM (REFERENCE DESIGNATOR 24S8) . . .	1	1	B
11	MS24523-22	.SWITCH, FLOAT ARM (REFERENCE DESIGNATOR 24S8) . . .	1	1	C
12	MS26574-5	.CIRCUIT BREAKER (REFERENCE DESIGNATOR 24CB1) . . .	1	1	
13	206-075-360-037	.DECAL (MANUAL ARM) . . . . .	1	1	B
14	206-961-248-023	.BOX ASSY, COLLECTIVE STICK . . . . .	1	1	B
15	MS35206-245	..SCREW . . . . .	2	1	
16	MS35335-31	..WASHER . . . . .	2	1	
17	206-075-360-033	..DECAL (FLOAT INFLATION) . . . . .	2	1	
18	NAS1081C04A5	..SETSCREW . . . . .	1	6	
19	MS20253P1-26	..PIN (MAKE FROM MS20253P1) . . . . .	1		
19	MS20253P1	..PIN . . . . .	1		
20	AN960JD3	..WASHER . . . . .	2	1	
21	204-001-273-001	..TRIGGER . . . . .	1	1	
22	206-075-360-005	..CABLE ASSY . . . . .	1	1	
23	H20078	...SWITCH, FLOAT (REPLACED BY 120-116-1) . . . . . (REFERENCE DESIGNATOR S51)	1		
23	120-116-1	...SWITCH, FLOAT (REPLACES H20078) (REFERENCE . . . DESIGNATOR S51) (ALTERNATE PART)	1	1	
23	2PB744-T2	...SWITCH, FLOAT (REFERENCE DESIGNATOR S51) . . . . .	1		
24	206-075-327-001	..BOX . . . . .	1	1	
25	204-001-248-001	...INSERT . . . . .	1	1	
26	MS122239	...INSERT, SCREW . . . . .	2	6	
27	MS122236	...INSERT . . . . .	1	6	
28	MS35489-33	.GROMMET . . . . .	1	1	B
	33-001-218-1	.SUPPORT INSTL (REPLACED BY 33-001-218-08) . . . . .	2	0	B
	33-001-218-08	.SUPPORT INSTL (REPLACES 33-001-218-1) . . . . .	2	0	B

(1) INDEX NUMBER	(2) PART NUMBER	(3) ITEM NAME	(4) UNIT PER ASSY	(5) A V A I L	(6) U O C
<b>FIGURE: 99-68. Electrical installation, pop-out floats (Cont'd)</b>					
29	MS21042L3	..NUT .....	1	1	
30	AN960PD10L	..WASHER (REPLACED BY AN960JD10L) .....	1		
30	AN960JD10L	..WASHER (REPLACES AN960PD10L) .....	1		
31	MS27039-1-08	..SCREW (NOTE 1) .....	1	1	
32	MS21919DG4	..CLAMP (REPLACED BY MS21919WDG4) .....	2		B
32	MS21919WDG4	..CLAMP (REPLACES MS21919DG4) .....	2		B
33	MS21919WDG10	..CLAMP .....	2	1	B
34	MS35207-263	..SCREW .....	1	1	
35	AN960PD10L	..WASHER (REPLACED BY AN960JD10L) .....	1		
35	AN960JD10L	..WASHER (REPLACES AN960PD10L) .....	1		
36	MS21919DG3	..CLAMP (REPLACED BY MS21919WDG3) .....	1		
36	MS21919WDG3	..CLAMP (REPLACES MS21919DG3) .....	1		
36	MS21919DG4	..CLAMP (REPLACED BY MS21919WDG4) .....	1		
36	MS21919WDG4	..CLAMP (REPLACES MS21919DG4) .....	1		
37	MS35489-11	..GROMMET .....	1	1	
38	MS21042L04	..NUT .....	2	1	B
39	AN960PD4L	..WASHER (REPLACED BY AN960JD4L) .....	2		B
39	AN960JD4L	..WASHER (REPLACES AN960PD4L) .....	2		B
40	MS35206-217	..SCREW .....	2	1	B
41	NAS43DD0-16	..SPACER .....	2	1	B
42	206-961-248-031	..CABLE ASSY .....	1	1	C
42	206-961-248-105	..CABLE ASSY .....	1	0	B
42	206-961-248-109	..CABLE ASSY .....	1		C
43	3S2791G200F-9	..RELAY, INFLATION (USBL ON 206-961-248-105) .....	1		B,C
		(REFERENCE DESIGNATOR K22)			
		(ALTERNATE PARTS)			
43	209-075-323-001	..RELAY, INFLATION (USBL ON 206-961-248-105 AND ..	1	1	B,C
		-031) (REFERENCE DESIGNATOR K22)			
43	209-075-323-003	..RELAY (USBL ON 206-961-248-105 AND -031) .....	1	1	B,C
		(REFERENCE DESIGNATOR K22)			
43	M210-J2N	..RELAY (USBL ON 206-961-248-109) (REFERENCE .....	1	6	C
		DESIGNATOR K22)			
		(ALTERNATE PART)			
43	X-J2N	..RELAY (USBL ON 206-961-248-109) (REFERENCE .....	1	1	C
		DESIGNATOR K22)			
44	MS3416-10EN	..BACKSHELL (REPLACED BY M85049/31-10W) (USBL ON ..	1		B
		206-961-248-105)			
44	M85049/31-10W	..BACKSHELL (REPLACES MS3416-10EN) (USBL ON .....	1		B
		206-961-248-105)			
45	MS3476L10-6S	..CONNECTOR, FLOAT INFLATE VALVE (REPLACED BY .....	1	0	B
		MS3476W10-6S) (USBL ON 206-961-248-105)			
		(REFERENCE DESIGNATOR P76)			
45	MS3476W10-6S	..CONNECTOR, FLOAT INFLATE VALVE (REPLACES .....	1	0	B
		MS3476L10-6S) (USBL ON 206-961-248-105)			
		(REFERENCE DESIGNATOR P76)			
	33-001-001-2	..SUPPORT INSTL .....	1	0	C
46	MS21042L3	..NUT .....	1	1	
47	MS35338-43	..WASHER .....	2	1	
48	AN960D10L	..WASHER .....	4	0	

(1) INDEX NUMBER	(2) PART NUMBER	(3) ITEM NAME	(4) UNIT PER ASSY	(5) A V A I L	(6) U O C
<b>FIGURE: 99-68. Electrical installation, pop-out floats (Cont'd)</b>					
49	MS35650-302	.NUT . . . . .	1	1	
50	MS35207-265	.SCREW . . . . .	1	1	
51	206-075-786-105	.CABLE ASSY . . . . .	1		C
51	206-075-786-109	.CABLE ASSY . . . . .	1		C
52	M85049/62-08W	.BACKSHELL . . . . .	1	1	
53	MS27467T9B98S	.CONNECTOR (REFERENCE DESIGNATOR 24L1P1) . . . . .	1		
54	M39029/35-274	.CONTACT (USBL ON 206-075-786-105) . . . . .	4	1	
55	M39029/35-274	.CONTACT (USBL ON 206-075-786-109) . . . . .	3	1	
56	M39029/56-351	.CONTACT . . . . .	2	1	
57	222D121-25	.BOOT (REFERENCE DESIGNATOR 24L1P1CP2) . . . . .	1	1	
58	S0-1064-001	.SOCKET (USBL ON 206-075-786-105) (REFERENCE . . . DESIGNATOR 24XK55)	1		
59	W403P6	.SWITCH (REFERENCE DESIGNATOR 24S99) . . . . .	1		C
60	206-075-786-107	.CABLE ASSY . . . . .	1	6	C
61	140-009B10S8	.WASHER . . . . .	4		C
62	X-D4N	.RELAY (REFERENCE DESIGNATOR 24K55) . . . . .	1	1	C
63	31-065-24K55	.DECAL (24K55) . . . . .	1	6	C
64	MS26574-1/2	.CIRCUIT BREAKER (REFERENCE DESIGNATOR CB1) . . . . .	1	1	C
65	MS21042L3	.NUT . . . . .	1	1	C
66	AN960JD10L	.WASHER . . . . .	1		C
67	MS27039-1-07	.SCREW . . . . .	1	1	C
68	412-075-412-109	.BRACKET ASSY . . . . .	1	6	C
69	31-065-CB1	.DECAL (CB1) . . . . .	1	6	C
70	31-065-GEN FAIL 206-075-360-049	.DECAL (GEN FAIL) . . . . . ELECTRICAL INSTL, POP-OUT FLOATS . . . . .	1 1	6	C A
71	MS21919DG3	.CLAMP (REPLACED BY MS21919WDG3) . . . . .	2		
71	MS21919WDG3	.CLAMP (REPLACES MS21919DG3) . . . . .	2		
72	MS35489-6	.GROMMET . . . . .	2	1	
73	NAS679A06	.NUT (REPLACED BY MS21042L06) . . . . .	6	1	
73	MS21042L06	.NUT (REPLACES NAS679A06) . . . . .	6	1	
74	AN960D6L	.WASHER (REPLACED BY AN960JD6L) . . . . .	6		
75	AN507R632-24	.SCREW . . . . .	6		
76	206-075-360-051	.CABLE ASSY . . . . .	1	1	
77	B3307-8	.LIGHT ASSY (REFERENCE DESIGNATOR DS24) . . . . .	1	1	
78	206-075-360-019	.CABLE ASSY . . . . .	1	1	
79	B3307-10	.LIGHT ASSY (REFERENCE DESIGNATOR DS23) . . . . .	1	1	
80	206-075-360-015	.CABLE ASSY . . . . .	1		
81	206-075-365-005	.DOUBLER, LH . . . . .	1	1	
82	206-075-365-006	.DOUBLER, RH . . . . .	1	1	
83	206-075-365-003	.DOUBLER . . . . .	2	1	
NOTE 1: PROCURABLE IN FEET, ONE FOOT MINIMUM					

(1) INDEX NUMBER	(2) PART NUMBER	(3) ITEM NAME	(4) UNIT PER ASSY	(5) A V A I L	(6) U O C												
		<p><b>FIGURE: 99-68. Electrical installation, pop-out floats (Cont'd)</b></p> <p style="text-align: center;">USABLE ON CODES</p> <table border="0" style="margin-left: auto; margin-right: auto;"> <tr> <td style="padding-right: 20px;">CODE</td> <td style="padding-right: 20px;">MODEL</td> <td>SERIAL NUMBER</td> </tr> <tr> <td>A</td> <td>206B</td> <td></td> </tr> <tr> <td>B</td> <td>206B/BIII</td> <td></td> </tr> <tr> <td>C</td> <td>206BIII</td> <td></td> </tr> </table> <p>1) UNLESS A USABLE ON PART NUMBER IS LISTED IN THE ITEM NAME COLUMN; NO CODE INDICATES THE PART APPLIES TO ALL SERIAL NUMBERS.</p> <p>2) IF THE SERIAL NUMBER IS BLANK THE PART APPLIES TO ALL SERIAL NUMBERS FOR THAT MODEL.</p>	CODE	MODEL	SERIAL NUMBER	A	206B		B	206B/BIII		C	206BIII				
CODE	MODEL	SERIAL NUMBER															
A	206B																
B	206B/BIII																
C	206BIII																

