REVISIONS			
LTR	DESCRIPTION	DATE	APPROVED
A	BY REV: R9 390 WAS R9 1.0K; R17 100K WAS R17 200K ED&RR 05408	FER 7-10-68	GKI MN DRM Nme

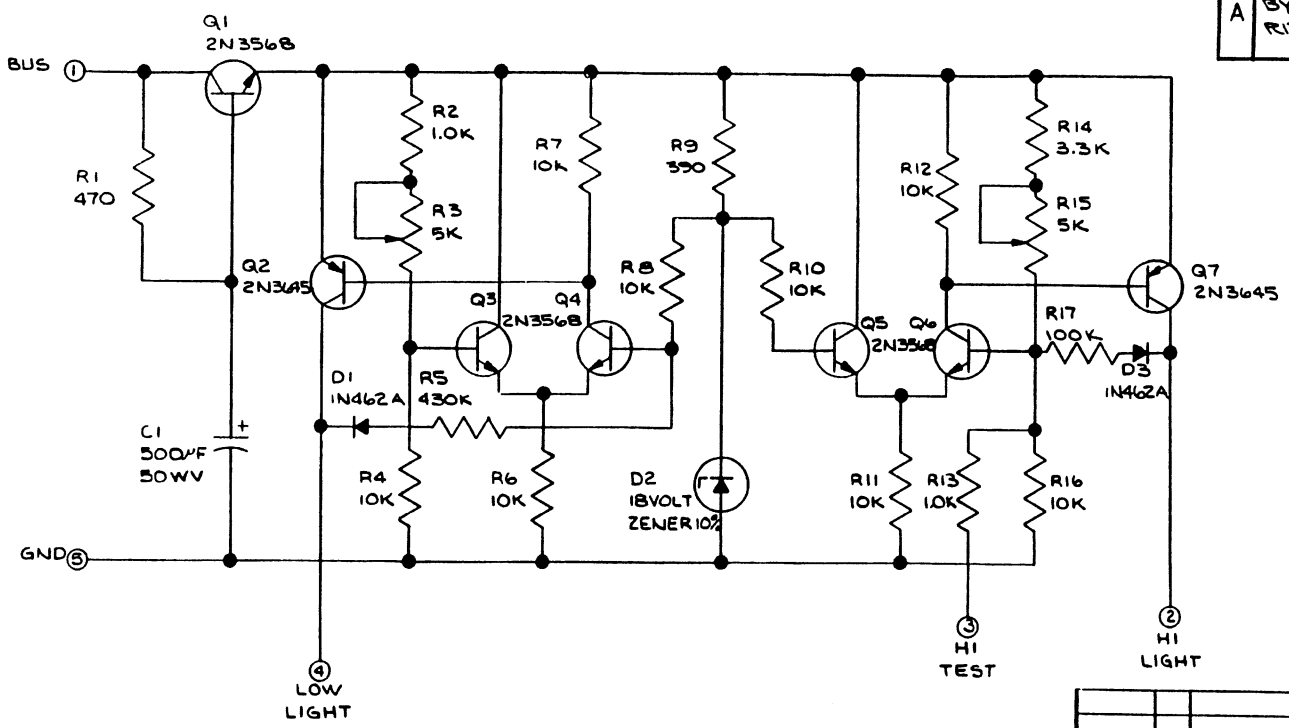

INACTIVE: EFF SER 337-0756 THRU 33701462

NOTES:

1. ALL RESISTORS ARE IN OHMS & ARE 1/2 WATT UNLESS OTHERWISE SPECIFIED.
2. Ⓝ ARE ETCHED BOARD PIN NUMBER.
3. ALL MATERIALS DEFINED ON THIS DRAWING ARE FOR REFERENCE & TECHNICAL USE ONLY.

WIRE CODE NO.	GA	MATERIAL	LG	TERMINALS			SERIALS

WIRE TABLE

ITEM NO.	PART NO.	DESCRIPTION

EQUIPMENT TABLE

CONTRACT NO:

	NAME	DATE
DESIGN	J Wood	5-26-67
GROUP	H. Wiel	5-26-67
DRAWN	HARRIS	5-23-67
CHECK	YAKSHAW	5-24-67
STRESS	[illegible]	5-25-67
PROJECT	[illegible]	5-26-67
APPD	[illegible]	5-25-67

Cessna AIRCRAFT CO.
COMMERCIAL AIRCRAFT DIV.
5800 E. PAWNEE
WICHITA, KANSAS

TITLE
WIRING DIAGRAM — 24 VOLT OVER & UNDER VOLTAGE SENSING

SIZE	CODE IDENT. NO.	DWG NO.
C	71379	1570000

SCALE: NONE

PAGE: 4.8

FORM NO 80-215

(SER 337-0756 & ON)