

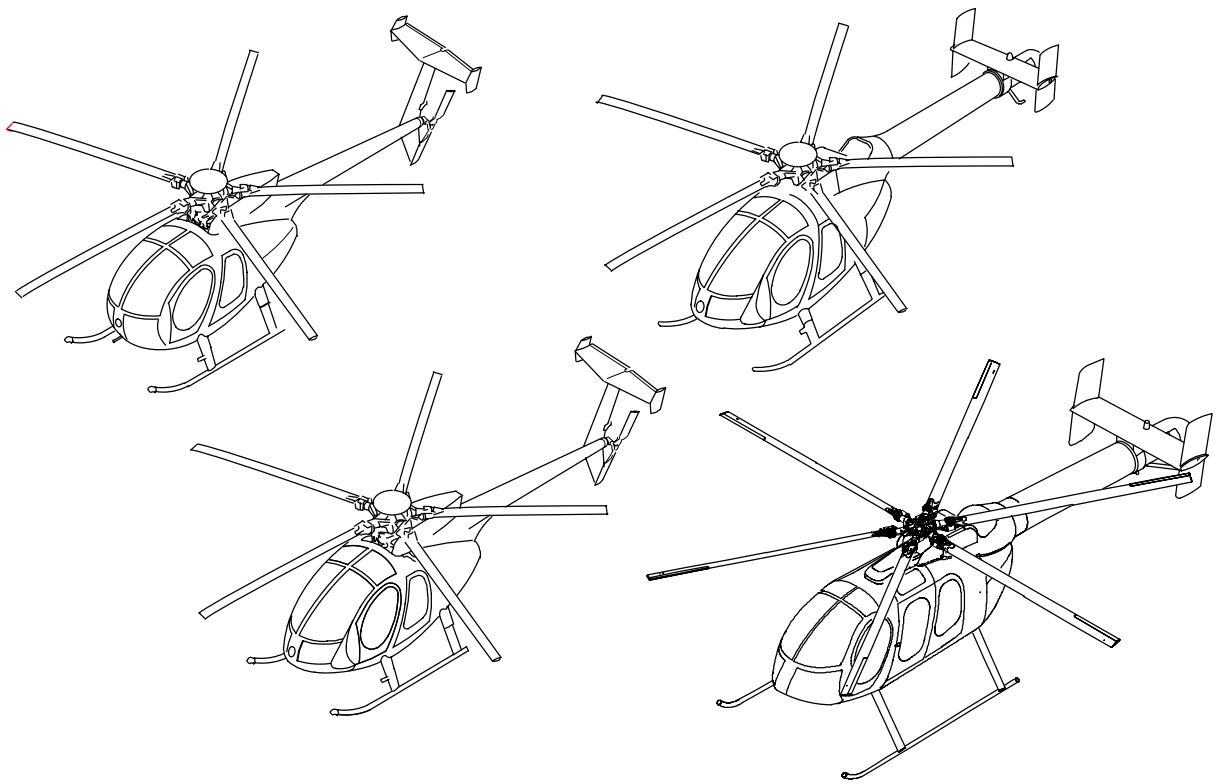

MDHI MODEL HELICOPTERS

MODELS 369D/E/FF – 500N/600N

Illustrated Parts Catalog (CSP-IPC-4)



MD Helicopters Inc.
4555 East McDowell Road
Mesa, Arizona 85215-9734



PROPRIETARY RIGHTS NOTICE

The technical data and information contained in this publication is the property of and proprietary to MD Helicopters, Inc. and is not to be disclosed or reproduced in whole or in part without the written consent of MD Helicopters, Inc.



Manual: CSP-IPC-4 Illustrated Parts Catalog
Models: 369D/E/FF - 500/600N Helicopters
Issued: 20 March 1998
Revision 9: 19 May 2004

FILING INSTRUCTIONS:

- (1) Before inserting this change, ensure the manual is current.
 Check the existing List of Effective Pages in the manual to ensure all prior revisions are inserted.
(Do not insert this revision if prior revisions are not inserted).

- (2) Incorporate this change by removing old pages and inserting new pages as indicated below.

Remove Pages	Insert Pages	Remove Pages	Insert Pages
	Cover		53-20-00
Cover/Title	Cover/Title	21/(22 blank)	21 thru 24
	List of Effective Pages		53-40-10
A thru G/(H blank)	A thru G/(H blank)	3 and 4	3 and 4
	Table of CONTENTS	7 thru 9/(10 blank)	7 thru 9/(10 blank)
i thru xvii/(xviii blank)	i thru xvii/(xviii blank)		53-50-10
	Chapter 06	7 and 8	7 and 8
	06-00-00		53-50-30
17 and 18	17 and 18	5 thru 7/(8 blank)	5 thru 7/(8 blank)
	Chapter 25		Chapter 62
	25-00-00		62-30-60
21 and 22	21 and 22	5 thru 8	5 thru 8
	25-15-90		Chapter 63
5 thru 8	5 thru 8		63-00-00
	25-50-00	15 thru 17/(18 blank)	15 thru 17/(18 blank)
3 and 4	3 and 4		63-10-10
	Chapter 28	1 thru 4	1 thru 4
	28-00-60		63-22-00
11/(12 blank)	11/(12 blank)	1 thru 17/(18 blank)	1 thru 21/(22 blank)
	Chapter 32		63-25-10
	32-10-00	7 and 8	7 and 8
13 and 14	13 and 14		63-25-30
	32-10-60	1 thru 5/(6 blank)	1 thru 5/(6 blank)
15 and 16	15 and 16		Chapter 67
19 thru 24	19 thru 24		67-10-00
	Chapter 52	1 thru 16	1 thru 16
	52-10-00	27 thru 36	27 thru 36
49 and 50	49 and 50	43 thru 46	43 thru 46
	Chapter 53		67-20-10
	53-00-00	21 thru 23/(24 blank)	21 thru 23/(24 blank)
13 and 14	13 and 14		67-20-30
	53-00-30	25 and 26	25 and 26
3 and 4	3 and 4	29 /(30 blank)	29 /(30 blank)
	53-00-60		Chapter 71
1 thru 27/(28 blank)	1 thru 53/(54 blank)		71-00-30
		11 and 12	11 and 12



CSP-IPC-4 Revision

Remove Pages

3 thru 6
11 and 12

5 thru 9/(10 blank)

1 thru 4

1 thru 4

Insert Pages

71-00-47

3 thru 6
11 and 12

71-20-00

5 thru 9/(10 blank)

71-60-00

1 thru 4

71-60-30

1 thru 4

Remove Pages

1 thru 3/(4blank)

35 thru 42

1 thru 198

Insert Pages

Chapter 75

75-10-00

1 thru 3/(4blank)

Chapter 96

96-40-00

35 thru 42

Index

Index Cover

1 thru 202

ILLUSTRATED PARTS CATALOG (CSP-IPC-4)

LIST OF EFFECTIVE PAGES

INSERT LATEST CHANGE PAGES, DESTROY SUPERSEDED PAGES

The highest revision number indicates pages changed, added or removed by the current change.

Date of original and revision pages are:

Reissue 1: (Original) 20 March 1998	Revision 5: 10 October 2000
Revision 1: 30 April 1998	Revision 6: 31 May 2001
Revision 2: 15 October 1998	Revision 7: 21 February 2003
Revision 3: 15 April 1999	Revision 8: 15 August 2003
Revision 4: 15 September 1999	Revision 9: 19 May 2004

Page	Revision	Page	Revision
Cover/Title			
Title Page	Revision 9	11-30-00	
Transmittal			
1/(2 blank)	No Date	1 thru 6	Original
Change Request			
CRi/(CRii blank)	No Date	11-40-60	
Record of Temporary Changes			
TRi/(TRii blank)	Original	1 thru 7	Original
List of Effective Pages			
A thru G/(H blank)	Revision 9	8 thru 12	Revision 2
Table of Contents			
i thru xvii/(xviii blank)	Revision 9	13	Revision 8
Chapter 01			
01-00-00		14	Revision 2
1	Original	Chapter 21	
2 thru 4	Revision 3	21-10-00	
5 thru 10	Original	1	Original
Chapter 06			
06-00-00		2 and 3	Revision 5
1 thru 16	Revision 4	4 thru 5/(6 blank)	Revision 2
17	Revision 9	21-10-90	
18 thru 28	Revision 4	1 thru 3/(4 blank)	Original
Chapter 11			
06-10-90		21-40-00	
1 thru 3/(4 blank)	Original	1	Original
Chapter 25			
11-10-00		2 thru 4	Revision 5
1 thru 8	Original	5 and 6	Revision 8
11-20-00		7 thru 22	Revision 5
1 thru 8	Original	25-00-00	
		1 thru 15	Original
		16 thru 21	Revision 4
		22	Revision 9
		25-00-60	
		1	Original
		2 and 3	Revision 2
		4 thru 7/(8 blank)	Revision 4
		25-10-00	
		1 thru 14	Original
		25-10-60	
		1 thru 5/(6 blank)	Original

Page	Revision
25-15-90	
1	Original
2 thru 5	Revision 8
6 thru 8	Revision 9
9 thru 11/(12 blank)	Revision 8
25-20-00	
1	Original
2 and 3	Revision 6
4 thru 7/(8 blank)	Original
25-20-60	
1 thru 3	Original
4 thru 5/(6 blank)	Revision 3
25-30-00	
1 thru 15	Original
16 thru 21	Revision 2
22 thru 41/(42 blank)	Original
25-30-90	
1 thru 3/(4 blank)	Original
25-40-00	
1 thru 3/(4 blank)	Original
25-40-90	
1 thru 3/(4 blank)	Original
25-50-00	
1	Original
2	Revision 7
3	Revision 9
4 thru 11/(112 blank)	Revision 7
25-60-00	
1 thru 3/(4 blank)	Original
Chapter 26	
26-10-60	
1	Original
2 thru 3/(4 blank)	Revision 5
26-20-00	
1 thru 3/(4 blank)	Original
Chapter 28	
28-00-00	
1	Original
2 thru 13	Revision 6
14	Revision 7
15 thru 28	Revision 6
28-00-60	
1	Original
2 thru 10	Revision 6
11/(12 blank)	Revision 9

Page	Revision
28-25-00	
1	Original
2 thru 5/(6 blank)	Revision 1
28-25-60	
1 thru 6	Revision 1
Chapter 32	
32-10-00	
1	Original
2 thru 12	Revision 6
13	Revision 9
14 thru 29/(30 blank)	Revision 6
32-10-05	
1	Original
2 thru 35/(36 blank)	Revision 6
32-10-10	
1	Original
2 and 3	Revision 6
4	Revision 7
5 thru 9	Revision 6
10	Revision 7
11 and 12	Revision 6
32-10-60	
1	Original
2 and 3	Revision 3
4 thru 7	Revision 6
8	Revision 3
9	Revision 6
10 thru 13	Revision 3
14	Revision 7
15	Revision 9
16 and 17	Revision 6
18	Revision 3
19	Revision 9
20 and 21	Revision 3
22 and 23	Revision 9
24 thru 26	Revision 3
32-40-00	
1	Original
2 and 3	Revision 2
4 thru 7	Original
8 thru 9/(10 blank)	Revision 2
32-81-00	
1 thru 9/(10 blank)	Original
32-82-00	
1 thru 7	Original
8	Revision 1
9 thru 15/(16 blank)	Original

Page	Revision	Page	Revision
Chapter 52			
52-10-00			
1	Original	1 thru 11	Original
2 thru 7	Revision 2	12 thru 18	Revision 3
8 thru 13	Original	19	Revision 7
14 thru 35	Revision 1	20	Revision 3
36 thru 39	Original	21/(22 blank)	Revision 7
40 thru 47	Revision 7	53-20-00	
48	Revision 8	1 thru 3	Original
49	Revision 9	4 thru 7	Revision 1
50 thru 73/(74 blank)	Revision 7	8 thru 21	Original
52-10-60		22 thru 24	Revision 9
1	Original	53-30-10	
2 and 3	Revision 7	1 thru 5	Original
4 thru 6	Revision 8	6 thru 9	Revision 8
7 thru 17	Revision 7	10 thru 23	Original
18 and 19	Revision 8	24 and 25	Revision 8
20 thru 39/(40 blank)	Revision 7	26 thru 34	Original
52-40-00		35	Revision 8
1	Original	36 thru 40	Revision 1
2	Revision 8	41 thru 53/(54 blank)	Original
3 thru 6	Original	53-32-00	
7 and 8	Revision 8	1	Original
9 thru 11/(12 blank)	Revision 7	2 thru 4	Revision 7
52-50-00		53-40-10	
1 thru 7	Original	1 thru 3	Original
8 thru 20	Revision 8	4	Revision 9
Chapter 53			
53-00-00			
1 thru 7	Original	5 thru 7	Original
8 thru 12	Revision 8	8 thru 9/(10 blank)	Revision 9
13 and 14	Revision 9	53-40-30	
15 thru 20	Revision 8	1	Original
53-00-30		2	Revision 7
1	Original	3 thru 5	Revision 8
2 and 3	Revision 8	6 and 7	Revision 7
4	Revision 9	8 thru 12	Revision 8
5 thru 20	Revision 8	13 thru 16	Revision 7
53-00-60		17 thru 19/(20 blank)	Revision 8
1	Original	53-50-10	
2 thru 53/(54 blank)	Revision 9	1	Original
		2 thru 6	Revision 7
		7 and 8	Revision 9
		9 thru 12	Revision 7

Page	Revision	Page	Revision
53-50-30		6 and 7	Revision 7
1	Original	8 thru 15	Revision 5
2	Revision 7	16 thru 17/(18 blank)	Revision 9
3 and 4	Revision 8	63-10-10	
5	Revision 9	1	Original
6	Revision 6	2 thru 4	Revision 9
7/(8 blank)	Revision 9	5	Revision 6
Chapter 62			
62-10-00		6 thru 8	Revision 7
1	Original	63-20-00	
2	Revision 5	1	Original
3 thru 7	Revision 8	2 thru 25/(26 blank)	Revision 8
8	Revision 5	63-20-25	
9 thru 11/(12 blank)	Revision 8	1	Original
62-20-00		2	Revision 7
1	Original	3	Revision 8
2 thru 7	Revision 6	4	Revision 7
8 thru 11	Revision 7	5	Revision 8
12 thru 15	Revision 5	6 and 7	Revision 7
16 thru 21	Revision 7	8	Revision 8
22	Revision 8	9	Revision 7
23	Revision 7	10	Revision 6
24	Revision 5	11	Revision 8
24 and 26	Revision 8	12 thru 13/(14 blank)	Revision 6
62-20-60		63-21-00	
1	Original	1	Original
2 thru 7	Revision 6	2 thru 6	Revision 5
8 thru 11	Revision 7	7	Revision 8
12 thru 15	Revision 5	8 thru 14	Revision 5
16 thru 21	Revision 7	15	Revision 7
22	Revision 8	16 thru 30	Revision 5
23	Revision 7	63-22-00	
24	Revision 5	1	Original
24 and 26	Revision 8	2 thru 21/(22 blank)	Revision 9
62-30-00		63-25-10	
1	Original	1	Original
2 thru 10	Revision 5	2	Revision 7
62-30-60		3 and 4	Revision 8
1	Original	5 and 6	Revision 7
2 thru 4	Revision 5	7	Revision 9
5 thru 7	Revision 9	8 and 9	Revision 7
8 and 9	Revision 3	10 thru 13	Revision 8
10 thru 11/(12 blank)	Revision 5	14 and 15	Revision 1
Chapter 63			
63-00-00		16 thru 17/(18 blank)	Revision 8
1	Original		
2	Revision 5		
3	Revision 7		
4	Revision 5		
5	Revision 6		

Page	Revision	Page	Revision
63-25-30		67-20-10	
1	Original	1	Original
2 thru 5/(6 blank)	Revision 9	2 thru 9	Revision 5
Chapter 64		10 and 11	Revision 3
64-20-00		12 and 13	Revision 7
1	Original	14 thru 19	Revision 8
2 thru 4	Revision 5	20	Revision 3
5 thru 27/(28 blank)	Revision 8	21 thru 23/(24 blank)	Revision 9
64-25-30		67-20-30	
1	Original	1	Original
2	Revision 8	2 and 3	Revision 7
3 thru 5	Revision 5	4	Revision 5
6	Revision 7	5	Revision 7
7	Revision 8	6 and 7	Revision 5
8	Revision 5	8	Revision 7
64-30-00		9 thru 15	Revision 5
1	Original	16	Revision 7
2	Revision 5	17	Revision 8
3	Revision 6	18	Revision 5
4	Revision 5	19	Revision 7
5/(6 blank)	Revision 7	20 thru 22	Revision 5
Chapter 67		23	Revision 7
67-00-00		24	Revision 8
1	Original	25	Revision 9
2 thru 14	Revision 7	26 thru 28	Revision 8
67-00-60		29/(30 blank)	Revision 9
1	Original	Chapter 71	
2 thru 5	Revision 5	71-00-00	
6 thru 11/(12 blank)	Revision 8	1	Original
67-10-00		2 thru 11/(12 blank)	Revision 5
1	Original	71-00-10	
2 thru 15	Revision 9	1	Revision 3
16 thru 24	Revision 3	2	Revision 5
25 and 26	Revision 8	3 and 4	Revision 7
27	Revision 3	5 thru 16	Revision 5
28 and 29	Revision 9	71-00-20	
30	Revision 2	1	Revision 3
31 thru 35	Revision 9	2 thru 8	Revision 5
36 thru 43	Revision 8	9 thru 11	Revision 8
44 and 45	Revision 9	12 thru 13	Revision 3
46 thru 78	Revision 8	14	Revision 8
67-10-10		15	Revision 7
1	Original	16	Revision 3
2 thru 3/(4 blank)	Revision 2		

Page	Revision
71-00-30	
1	Original
2 thru 10	Revision 5
11	Revision 9
12 thru 17	Revision 5
18	Revision 7
19 and 20	Revision 5
71-00-47	
1	Revision 5
2	Revision 7
3	Revision 5
4 and 5	Revision 9
6 thru 11	Revision 5
12	Revision 9
13	Revision 8
14	Revision 6
71-10-05	
1	Original
2 thru 3/(4 blank)	Revision 7
71-10-10	
1 thru 4	Original
5	Revision 7
6 thru 25	Original
26 thru 33/(34 blank)	Revision 7
71-10-60	
1	Original
2	Revision 6
3	Revision 8
4	Revision 6
71-20-00	
1	Original
2 thru 4	Revision 3
5	Revision 9
6	Revision 3
7 thru 9/(10 blank)	Revision 9
71-60-00	
1 thru 4	Original
2 thru 4	Revision 9
71-60-30	
1 thru 7/(8 blank)	Original
2 thru 4	Revision 9
5 thru 7/(8 blank)	Original

Page	Revision
Chapter 75	
75-10-00	
1	Original
2 thru 3/(4 blank)	Revision 9
Chapter 76	
76-10-00	
1	Original
2 thru 13/(14 blank)	Revision 5
76-20-00	
1	Original
2 thru 4	Revision 5
76-20-60	
1	Original
2 and 3	Revision 5
4 and 5	Revision 7
6 thru 9/(10 blank)	Revision 2
Chapter 78	
78-00-00	
1	Original
2 thru 3/(4 blank)	Revision 8
Chapter 79	
79-10-00	
1	Original
2 thru 11	Revision 7
12 thru 13/(14 blank)	Revision 5
79-10-10	
1 thru 3/(4 blank)	Original
Chapter 91	
91-00-00	
1 thru 17/(18 blank)	Original
Chapter 95	
95-00-10	
1	Original
2 thru 5	Revision 7
6 thru 17	Original
18 thru 21	Revision 7
22 thru 29/(30 blank)	Original
95-00-20	
1 thru 7	Original
8 thru 54	Revision 7
95-00-30	
1 thru 3/(4 blank)	Original

Page	Revision	Page	Revision
Chapter 96			
95-00-60		96-00-00	
1	Original	1 thru 5	Original
2 thru 9	Revision 7	6 thru 19	Revision 7
10 thru 13/(14 blank)	Revision 3	20 and 21	Revision 4
95-10-00		22	Revision 6
1 thru 3	Original	23/(24 blank)	Revision 4
4 thru 5/(6 blank)	Revision 4	96-00-60	
95-10-10		1	Original
1 thru 5	Original	2 thru 14	Revision 7
6 thru 7/(8 blank)	Revision 4	96-05-00	
95-10-20		1	Original
1	Original	2 thru 4	Revision 7
2 thru 5	Revision 1	96-10-00	
6 thru 8	Original	1 thru 4	Original
95-10-30		5	Revision 2
1 thru 3/(4 blank)	Original	6 thru 14	Revision 7
95-20-00		96-30-00	
1	Original	1 thru 10	Original
2 thru 3/(4 blank)	Revision 4	96-40-00	
95-30-00		1	Original
1 thru 3	Original	2 and 3	Revision 4
4	Revision 4	4	Revision 7
5	Revision 8	5 thru 8	Revision 4
6 thru 12	Revision 5	9	Revision 7
95-50-00		10	Revision 4
1	Original	11 thru 34	Revision 7
2 thru 3/(4 blank)	Revision 7	35 thru 41	Revision 9
		42 thru 46	Revision 7
		Index	
		Index Cover	
		Original	
		1 thru 202	Revision 9

TABLE OF CONTENTS

Para/Figure/Table	Title	Page
Cover/Title		A
Technical Manual Recommended Change Request		CRi
Record of Temporary Revisions		TRi
List of Effective Pages		A
Chapter 01		
Introduction		A
01-00-00 Introduction		1
Description and Operation		2
1. Scope		2
2. Introductory Information		2
3. ATA Number		2
4. Title Page		2
5. List of Effective Pages		2
6. Change Methods		2
7. Group Assembly Parts Lists		2
8. Illustrations		3
9. Parts List Content		3
10. Figure and Index Number		3
11. ILL		3
12. Part Number		3
13. Description		3
14. Quantity per Assembly (QPA)		3
15. Used on Code		4
16. SMR Code		4
17. Model		4
18. Aircraft Serial Numbers		4
19. Notes		4
20. Reference Designations		4
21. Alpha-Numerical Index		4
22. Parts Ordering Instructions		4
23. Optional Accessories and Kits		5
24. Standard Definitions		5
Table 1. Standard Abbreviation and Phrase Definitions		5
Figure 1. How to Use the Illustrated Parts Catalog		8
Figure 2. How to Use the Illustrated Parts Catalog When the Part Number is Known		9
Figure 3. How to Use the Illustrated Parts Catalog When the Part Number is Not Known		10

TABLE OF CONTENTS (Cont.)

Para/Figure/Table	Title	Page
Chapter 06		
Dimensions and Areas		A
06-00-00		1
Figure 1. Ground Support Equipment - 369D/E/FF/500N/600N (Sheet 1 of 2) .		2
Figure 2. Model - 369D		6
Figure 3. Model - 369E		10
Figure 4. Model - 369FF		14
Figure 5. Model - 500N		18
Figure 6. Model - 600N		22
Figure 7. External Modifications For Extended Canopy - 369E/FF		26
06-10-90		1
Figure 1. Model - 369MD		2
Chapter 11		
Placards and Markings		A
11-10-00		1
Figure 1. Markings Installation - Exterior - 369D/MD (Sheet 1 of 2)		2
Figure 2. Markings Installation - Interior - 369D/MD (Sheet 1 of 2)		6
11-20-00		1
Figure 1. Markings Installation - Exterior - 369E/FF (Sheet 1 of 2)		2
Figure 2. Markings Installation - Interior - 369E/FF (Sheet 1 of 2)		6
11-30-00		1
Figure 1. Markings Installation - Exterior - 500N		2
Figure 2. Markings Installation - Interior - 500N (Sheet 1 of 2)		4
11-40-60		1
Figure 1. Exterior Placards And Markings - 600N (Sheet 1 of 4)		2
Figure 2. Interior Placards And Markings 600N - (Sheet 1 of 5)		8
Chapter 21		
Environmental Control System		A
21-10-00		1
Figure 1. Cabin Ventilation Installation - 369D		2
Figure 2. Cabin Ventilation Installation - 369E/FF/500N/600N		4
21-10-90		1
Figure 1. Cabin Ventilation Installation - 369MD		2
21-40-00		1
Figure 1. Heater Duct Assembly - 369D		2
Figure 2. Heater Duct Assembly - 369E/FF/500N/600N		4
Figure 3. Heater System Kit Installation - 369D/E/FF/500N/600N (Sheet 1 of 5)		8

TABLE OF CONTENTS (Cont.)

Para/Figure/Table	Title	Page
Figure 4.	Heater Control Valve Assembly - 369D/E/FF/500N/600N	20
Chapter 25		
Equipment / Furnishings		A
25-00-00		1
Figure 1.	Equipment Installation	2
Figure 2.	Equipment Installation Crew Compartment	8
Figure 3.	Equipment Installation - Vne Card Holder, Pitot Tube And Foot Rest	12
Figure 4.	Upholstery And Equipment Installation - E/ FF/ 500N (Sheet 1 of 3)	16
25-00-60		1
Figure 1.	Interiors And Equipment Installation - 600N	2
Figure 2.	Business Seat Installation - Customer Option - 600N (Sheet 1 of 2)	4
25-10-00		1
Figure 1.	Equipment Installation - Seats And Seat Belt Assemblies	2
Figure 2.	Crew Compartment Seats	8
Figure 3.	Passenger Compartment Seats	12
25-10-60		1
Figure 1.	Crew Seat Configurations	2
Figure 2.	Passenger/Cabin Seats	4
25-15-90		1
Figure 1.	Equipment Installation - Seat And Seat Belt Assemblies	2
Figure 2.	Mesh Seats Assembly - Beige / Black	6
Figure 3.	Bench Mesh Seat Assembly - Beige / Black	10
25-20-00		1
Figure 1.	Seat Belt Assembly	2
Figure 2.	Crew Compartment Kevlar Mount And Seat Belt Installation	4
Figure 3.	Inertia Reel Assembly	6
25-20-60		1
Figure 1.	Restraint Assemblies - Crew Seats	2
Figure 2.	Restraint Assemblies - Passenger/Cabin Seats	4
25-30-00		1
Figure 1.	Crew And Passenger Compartments Interior Trim Installation	2
Figure 2.	Crew And Passenger Compartment Interior Trim Installation - Floor Covering	6
Figure 3.	Crew Compartment Interior Trim Installation (Sheet 1 of 2)	12
Figure 4.	Aft Cabin Interior Trim Panels Installation (Sheet 1 of 2)	16
Figure 5.	Interior Control Covers Trim Installation	20
Figure 6.	Interior Trim Installation	22
Figure 7.	Interior Trim Installation	24

TABLE OF CONTENTS (Cont.)

Para/Figure/Table	Title	Page
Figure 8.	Crew Compartment Interior Trim Installation (Sheet 1 of 3)	28
Figure 9.	Passenger Compartment Interior Trim Assembly (Sheet 1 of 2)	34
Figure 10.	Control Covers Interior Trim Assembly (Sheet 1 of 2)	38
25-30-90	1
Figure 1.	Interior Trim Installation	2
25-40-00	1
Figure 1.	Aft Compartment Cigar Lighter Assembly	2
25-40-90	1
Figure 1.	Ashtray And Lighter Assembly	2
25-50-00	1
Figure 1.	Cargo Hook Installation - 369D/E/FF/500N/600N	2
Figure 2.	Cargo Hook Installation - 369D/E/FF/500N/600N (Sheet 1 of 2)	6
25-60-00	1
Figure 1.	First Aid Kit Installation	2
Chapter 26		
Fire Protection	A
26-10-60	1
Figure 1.	Fire Detector Installation - 600N	2
26-20-00	1
Figure 1.	Fire Extinguisher Installation	2
Chapter 28		
Fuel System	A
28-00-00	1
Figure 1.	Fuel System Installation - 369D/MD/E/ME (Sheet 1 of 3)	2
Figure 2.	Fuel System Installation - 369E/FF/500N (Sheet 1 of 4)	10
Figure 3.	Fuel System Vent Installation - 369D/E/FF/500N	20
Figure 4.	Fuel Shut-Off Valve Control Installation - 369D/MD/ME	24
Figure 5.	Fuel Shut-Off Valve Control Installation - 369E/ME/FF/500N	26
28-00-60	1
Figure 1.	Fuel System Installation - 600N (Sheet 1 of 3)	2
Figure 2.	Fuel Vent System Installation - 600N	8
Figure 3.	Fuel Shut-Off Valve Control Installation - 600N	10
28-25-00	1
Figure 1.	Anti-Ice Fuel Filter Assembly 369D/E/500N (Sheet 1 of 2)	2
28-25-60	1
Figure 1.	Airframe Fuel Filter Installation - Anti-Ice - 600N (Sheet 1 of 3)	2
Chapter 32		
Landing Gear	A
32-10-00	1
Figure 1.	Standard Landing Gear Installation - 369D/E/FF/500N	2

TABLE OF CONTENTS (Cont.)

Para/Figure/Table	Title	Page
Figure 2.	Standard Landing Gear Fairing Assemblies - 369D/E/FF/500N (Sheet 1 of 2) . 8	
Figure 3.	Standard Landing Gear Strut Assemblies - 369D/E/FF/500N	16
Figure 4.	Standard Landing Gear Skid Assembly - 369D/MD/E (Early Model)	20
Figure 5.	Standard Landing Gear Skid Assembly - 369D/E/FF/500N (Late Model) 26	
32-10-05	1
Figure 1.	Extended Landing Gear Installation - 369D/E/FF/500N	2
Figure 2.	Extended Landing Gear Fairings - 369D/E/FF/500N (Sheet 1 of 2) .	8
Figure 3.	Extended Landing Gear Strut Assemblies - 369D/E/FF/500N	18
Figure 4.	Extended Landing Gear Skid Assembly - Early Models 369D/E	22
Figure 5.	Extended Landing Gear Skid Assembly - Late Models 369D/E/FF/500N 30	
32-10-10	1
Figure 1.	Damper Assembly - Standard - Color White - 369D/E/FF/500N	2
Figure 2.	Damper Assembly - Extended - Color Black - 369D/E/FF/500N	8
32-10-60	1
Figure 1.	Landing Gear Installation - 600N (Sheet 1 of 2)	2
Figure 2.	Damper Assembly - 600N	8
Figure 3.	Landing Gear Fairing - Common, Standard And Extended Installation - 600N (Sheet 1 of 2)	12
Figure 4.	Landing Gear Skid Assembly - 600N	18
Figure 5.	Landing Gear Strut Assembly - 600N (Sheet 1 of 2)	22
32-40-00	1
Figure 1.	Ground Handling Wheel	2
Figure 2.	Ground Handling Wheel Assembly	4
Figure 3.	Ground Handling Wheel Assembly - Float Type	6
Figure 4.	Ground Handling Wheel Assembly - 600N	8
32-81-00	1
Figure 1.	Utility Float Installation - 369D/E (Sheet 1 of 2)	2
Figure 2.	Utility Float Fairing Assembly - 369D/E	6
Figure 3.	Utility Float Skid Tube Extension - 369D/E	8
32-82-00	1
Figure 1.	Emergency Float Kit - Electrical Installation - 369D/E/FF/500N (Sheet 1 of 2) 2	
Figure 2.	Emergency Float Installation - Extended Landing Gear - 369D/E/FF/500N (Sheet 1 of 2)	8
Figure 3.	Emergency Float Landing Gear - Extension Tube - 369D/E/FF/500N	14
Chapter 52		
Doors	A
52-10-00	1
Figure 1.	Pilot Door Assembly - 369D	2

TABLE OF CONTENTS (Cont.)

Para/Figure/Table	Title	Page
Figure 2.	Passenger Door Assembly - 369D	8
Figure 3.	Door Latching Assembly - 369D (Sheet 1 of 3)	14
Figure 4.	Door Frame Assembly - 369D	36
Figure 5.	Pilot Door Assembly - 369E/FF/500N (Sheet 1 of 2)	40
Figure 6.	Passenger Door Assembly - 369E/FF/500N (Sheet 1 of 2)	46
Figure 7.	Door Latching Assembly - 369E/FF/500N (Sheet 1 of 3)	52
Figure 8.	Door Frame Assembly - 369E/FF/500N (Sheet 1 of 2)	62
Figure 9.	Cargo Door Frame Assembly - 369E/FF/500N (Sheet 1 of 2)	68
Figure 10.	Door Seals - Typical All Models	72
52-10-60	1
Figure 1.	Aft Passenger Door Assembly - 600N (Sheet 1 of 2)	2
Figure 2.	Latching System - Aft Passenger Door - 600N (Sheet 1 of 2)	8
Figure 3.	Mid Door Assembly - 600N (Sheet 1 of 3)	14
Figure 4.	Latching System - Mid Door - 600N (Sheet 1 of 3)	20
Figure 5.	Forward Door Assembly - 600N	28
Figure 6.	Latching System - Forward Door - 600N (Sheet 1 of 2)	32
Figure 7.	Door Frame Installation - Mid And Aft Door - 600N	38
52-40-00	1
Figure 1.	Engine Bay Door Assembly - 369D	2
Figure 2.	Engine Bay Door Assembly - 369E/FF/500N/600N (Sheet 1 of 2)	6
Figure 3.	Engine Bay Door Assembly - 369FF/600N	10
52-50-00	1
Figure 1.	Fuselage Internal Access Doors And Covers - 369D (Sheet 1 of 3) ...	2
Figure 2.	Fuselage Internal Access Doors And Covers - 369E/FF/500N (Sheet 1 of 3) ... 8	
Figure 3.	Compartment Access Door Assembly - 369E/FF/500N/600N	14
Figure 4.	Aft Fairing Access Door Assembly - 369D/E/FF	16
Figure 5.	Cable Assy And By-Pass Door Assembly - 500N (Sheet 1 of 2)	18
Chapter 53		
Fuselage	A
53-00-00	1
Figure 1.	Fuselage Structure - 369D/MD	2
Figure 2.	Fuselage Structure - 369E/FF - (Sheet 1 of 3)	8
Figure 3.	Fuselage Structure Sta 124 Canted Bulkhead - 369E/FF/500N (Sheet 1 of 2) . 16	
53-00-30	1
Figure 1.	Notar Fuselage Structure Installation - 500N (Sheet 1 of 3)	2
Figure 2.	Notar Fuselage Structure Installation - 500N (Sheet 1 of 3)	10

TABLE OF CONTENTS (Cont.)

Para/Figure/Table	Title	Page
	Figure 3. Notar Fuselage Structure Installation - 500N (Sheet 1of 2)	16
53-00-60		1
	Figure 1. Fuselage Structure Complete - 600N (Sheet 1 of 6)	2
	Figure 2. Fuselage Structure Complete - Cargo Compartment Covers - 600N (Sheet 1 of 3)	14
	Figure 3. Fuselage Structure Complete - Cabin Compartment - 600N (Sheet 1 of 2)	20
	Figure 4. Fuselage Structure Complete - Fairings And Inlet - 600N (Sheet 1 of 3)	24
	Figure 5. Fuselage Structure Complete - Upper Deck And Fan Inlet - 600N (Sheet 1 of 4)	30
	Figure 6. Fuselage Structure Complete - Stabilizers And Thruster - 600N (Sheet 1 of 2)	38
	Figure 7. Step Assembly - Passenger - 600N	44
	Figure 8. Floor Installation - Passenger Compartment - 600N (Sheet 1 of 3)	46
	Figure 9. Seat Fittings Detail - 600N	52
53-10-00		1
	Figure 1. Fuselage Structure - FWD Section - 369D	2
	Figure 2. Canopy Installation - 369D	6
	Figure 3. FWD Fuselage Structure Installation - 369E/FF (Sheet 1 of 2)	8
	Figure 4. FWD Section Canopy Installation - 369E/FF/500N/600N (Sheet 1 of 4)	12
53-20-00		1
	Figure 1. FWD Fuselage Structure - Lower Section - 369D	2
	Figure 2. FWD Fuselage Structure - Lower Section - 369D (Sheet 1 of 2)	4
	Figure 3. Fuselage Structure - Lower Section - 369D	8
	Figure 4. Fuselage Structure - Lower Section - 369E/FF (Sheet 1 of 2)	12
	Figure 5. Center Beam Assembly	16
	Figure 6. Lower Section Frame Installation	18
	Figure 7. Lower Section Cargo Installation	20
	Figure 8. Fuselage Structure - Lower Section - D/E/FF/500N/600N	22
53-30-10		1
	Figure 1. Fuselage Structure - Control Tunnel Cover - 369D (Sheet 1 of 2)	2
	Figure 2. Fuselage Structure - Engine Inlet Fairing - Rotor Mast - 369E/FF (Sheet 1 of 2)	6
	Figure 3. Fuselage Structure - AFT Section - 369D (Sheet 1 of 2)	10
	Figure 4. Fuselage Structure - Upper AFT Section -369D	16
	Figure 5. Mast Support Structure Installation - 369D	18
	Figure 6. Mast Support Structure Assembly - 369E/FF (Sheet 1 of 2)	20
	Figure 7. AFT Section Panel Installation - 369E/FF/500N	24

TABLE OF CONTENTS (Cont.)

Para/Figure/Table	Title	Page
Figure 8.	Fuselage Structure - AFT Section - 369E/FF (Sheet 1 of 3)	26
Figure 9.	Window Support - 369E/FF	32
Figure 10.	Firewall Soundproofing Installation	34
Figure 11.	Canted Frame Installation Station 124.00 - Early Model (Sheet 1 of 3) 36	
Figure 12.	Canted Frame Installation Station 124.00 - Late Model (Sheet 1 of 2) 42	
Figure 13.	Boom Fairing Installation - 369D	46
Figure 14.	Boom Fairing Installation - 369E/FF (Sheet 1 of 2)	50
53-32-00	1
Figure 1.	AFT Engine Inlet Fairing Assembly - 369D/E/FF	2
53-40-10	1
Figure 1.	Tailboom Assembly - 369D (Sheet 1 of 2)	2
Figure 2.	Tailboom Assembly - 369E/FF (Sheet 1 of 2)	6
53-40-30	1
Figure 1.	Notar Tailboom Assembly - 500N (Sheet 1 of 2)	2
Figure 2.	Tailboom Assembly - 600N (Sheet 1 of 2)	6
Figure 3.	Notar Stationary Cone Assembly - 500N/600N	14
Figure 4.	Notar Rotating Cone Assmby - 500N/600N	16
Figure 5.	Notar Stator Assembly - 500N/600N	18
53-50-10	1
Figure 1.	Horizontal Stabilizer Assembly - 369D	2
Figure 2.	Horizontal Stabilizer Assembly - 369E/FF	6
Figure 3.	Vertical Stabilizer Assembly - 369D/E/FF	10
53-50-30	1
Figure 1.	Notar Horizontal Stabilizer Assembly - 500N/600N	2
Figure 2.	Notar Vertical Stabilizer Assembly - 500N/600N	6
Chapter 62		
Main Rotor	A
62-10-00	1
Figure 1.	Main Rotor Blade Assembly - 369D/MD/E	2
Figure 2.	Main Rotor Blade Assembly - 369FF/500N/600N	8
62-20-00	1
Figure 1.	Main Rotor Installation - 369D/E/FF/500N (Sheet 1 of 2)	2
Figure 2.	Main Rotor Lead-Lag Link Assembly - 369D/E/FF/500N	8
Figure 3.	Main Rotor Pitch Housing Assembly - 369D/E/FF/500N	12
Figure 4.	Main Rotor Hub Assembly - 369D/E/FF/500N	16
Figure 5.	Main Rotor Hub Droop Stop And Shoe Assembly - 369D/E/FF/500N	20

TABLE OF CONTENTS (Cont.)

Para/Figure/Table	Title	Page
	Figure 6. Main Rotor Scissors Assembly - 369D/E/FF/500N	24
62-20-60		1
	Figure 1. Main Rotor Hub Assembly - 600N	2
	Figure 2. Main Rotor Lead-Lag Link Assembly - 600N	6
	Figure 3. Main Rotor Pitch Housing Assembly - 600N	8
	Figure 4. Main Rotor Hub And Shoe Assembly - 600N	10
	Figure 5. Main Rotor - Hub Strap Sub Assembly - 600N	12
62-30-00		1
	Figure 1. Main Rotor Control Link Assembly - 369D/E/FF/500N	2
	Figure 2. Main Rotor Control Swashplate Assembly - 369D/E/FF/500N	4
	Figure 3. Main Rotor Control Bellcrank Assembly - 369D/E/FF/500N	8
62-30-60		1
	Figure 1. Mixer - Swashplate And Main Rotor Control - 600N (Sheet 1 of 3) ..	2
	Figure 2. Main Rotor Control Swashplate/Scissors Assembly - 600N	8
	Figure 3. Main Rotor Scissors Crank Assembly - 600N	10
Chapter 63		
Transmission and Drive System		
		A
63-00-00		1
	Figure 1. Drive System Installation - 369D/E/FF (Sheet 1 of 2)	2
	Figure 2. Drive System Installation - 500N	10
	Figure 3. Drive System Installation - 600N (Sheet 1 of 2)	14
63-10-10		1
	Figure 1. Overrunning Clutch Assembly	2
	Figure 2. Clutch Assembly - Overrunning	6
63-20-00		1
	Figure 1. Main Transmission Assembly (Sheet 1 of 2)	2
	Figure 2. Main Transmission Assembly - Tail Rotor Output Drive	6
	Figure 3. Main Transmission Assembly - Input Drive	10
	Figure 4. Main Transmission Assembly - Main Rotor Drive	14
	Figure 5. Main Transmission Housing - 369D25100	18
	Figure 6. Scavenge Pump Assembly - Main Transmission	22
	Figure 7. Main Transmission Lubrication Pump Assembly	24
63-20-25		1
	Figure 1. Main Transmission Assembly - 369F5100 (Sheet 1 of 3)	2
	Figure 2. Lubrication Pump	10
	Figure 3. Scavenge Oil Pump	12
63-21-00		1
	Figure 1. Transmission And Fan Assembly - 369D/E/FF/500N - (With 369D25100 Transmission)	2

TABLE OF CONTENTS (Cont.)

Para/Figure/Table	Title	Page
Figure 2.	Transmission And Fan Assembly - 369E/FF/500N - (With 369F5100 Transmission)	6
Figure 3.	Cooling Blower Assembly - 369D/E/FF/500N (Use With 369D25100 And 369F5100 Transmission)	10
Figure 4.	Transmission And Fan Assembly - 600N - (With 369F5100 Transmission) ... 14	
Figure 5.	Cooling Blower Assembly - 600N - (Use With 369F5100 Transmission)	18
Figure 6.	Transmission Oil Cooling Installation - 369D/E (Sheet 1 of 2)	20
Figure 7.	Main Transmission Oil Cooling Installation - 369E/FF/500N/600N (Sheet 1 of 2)	26
63-22-00		1
Figure 1.	Rotor Brake Installation (Sheet 1 of 5)	2
Figure 2.	Panel Installation - 369D - Left Hand / Right Hand	14
Figure 3.	Panel Installation - 369D - Right Hand	16
Figure 4.	Panel Installation - 369E/FF/500N - Left Hand	18
Figure 5.	Panel Installation - 369E/FF/500N - Right Hand	20
63-25-10		1
Figure 1.	Tail Rotor Transmission Assembly - Two Bladed	2
Figure 2.	Tail Rotor Transmission - Input Shaft - Two Bladed	6
Figure 3.	Tail Rotor Transmission - Output Drive - Two Bladed	8
Figure 4.	Tail Rotor Transmission Assembly - Four Bladed	10
Figure 5.	Tail Rotor Transmission - Four Bladed - Input Shaft	14
Figure 6.	Tail Rotor Transmission - Four Bladed - Output Drive	16
63-25-30		1
Figure 1.	NOTAR Fan Transmission Assembly (Sheet 1 of 2)	2
Chapter 64		
Anti-Torque Assemblies		A
64-20-00		1
Figure 1.	Tail Rotor Assembly - 369D/MD/E - (Conical Bearings)	2
Figure 2.	Tail Rotor Assembly - 369D/E/FF - (Elastomeric Bearings)	10
Figure 3.	Tail Rotor Assembly - Four Bladed - 369D/E (Sheet 1 of 2)	18
Figure 4.	Four Bladed Tail Rotor Over Center Trim System - 369D/E	26
64-25-30		1
Figure 1.	NOTAR Fan Assembly - Outer Section - 500N/600N	2
Figure 2.	NOTAR Fan Assembly - Drive Section - 500N/600N	6
64-30-00		1
Figure 1.	Tail Rotor Pitch Control Assembly - Two Bladed	2
Figure 2.	Tail Rotor Pitch Control Assembly - Four Bladed	4

TABLE OF CONTENTS (Cont.)

Para/Figure/Table	Title	Page
Chapter 67		
Flight Controls		A
67-00-00		1
Figure 1. Flight Controls Installation - General - (Sheet 1 of 2)		2
Figure 2. Flight Controls Installation - D/E/FF/500N		10
67-00-60		1
Figure 1. Flight Control Installation - 600N (Sheet 1 of 2)		2
Figure 2. Flight Control Installation - Upper Control Rods And Bellcranks - 600N (Sheet 1 of 2)		6
67-10-00		1
Figure 1. Pilot Collective Pitch Control Stick Assembly - LH Command		2
Figure 2. Pilot Collective Pitch Control Stick Assembly - LH Command		6
Figure 3. Pilot Collective Pitch Control Stick Assembly - RH Command (Sheet 1 of 2) ..		10
Figure 4. Copilot Collective Pitch Control Stick Assembly - RH Command		16
Figure 5. Copilot Collective Pitch Control Stick Assembly - RH Command		20
Figure 6. Copilot Collective Socket Assembly - Removable - LH Command ...		24
Figure 7. Rotor Control Installation - RH Command (Sta. 75.00)		28
Figure 8. Rotor Control Installation - LH Command (Sta. 75.00)		30
Figure 9. Rotor Control Installation - Lower Control Bellcranks And Actuator Assemblies - Sta. 75.00		32
Figure 10. Rotor Control Installation - Bearing And Torque Tube Assemblies - Sta. 75.00 (Sheet 1 of 2)		38
Figure 11. Pilot Cyclic Control Stick Assembly		46
Figure 12. Cyclic Pitch Control Installation - RH Command		52
Figure 13. Cyclic Pitch Control Installation - LH Command		58
Figure 14. Control Installation - RH Command - Copilot Controls		62
Figure 15. Cyclic Stick Grip Kit Special Option		68
Figure 16. Longitudinal Cyclic Trim Actuator Assembly		72
Figure 17. Lateral Cyclic Trim Actuator Assembly - 369D/E/FF/500N/600N ..		76
67-10-10		1
Figure 1. One Way Lock Assembly		2
67-20-10		1
Figure 1. Tail Rotor Control Foot Pedal Installation (Dual) - All Models		2
Figure 2. Tail Rotor Control Foot Pedal Installation (Single - LH Command) .		6
Figure 3. Flight Controls Installation - Tail Rotor		10
Figure 4. Dual Control (Optional) Installation - LH Command		14
Figure 5. Stick Assembly - Collective Pitch - Removable		20

TABLE OF CONTENTS (Cont.)

Para/Figure/Table	Title	Page
67-20-30		1
Figure 1.	Flight Controls Installation -NOTAR - 500N/600N	2
Figure 2.	NOTAR Control Installation - Fan Pitch - 500N/600N (Sheet 1 of 2)	4
Figure 3.	NOTAR Flight Control Installation - Cables And Bellcranks - 500N (Sheet 1 of 2)	10
Figure 4.	NOTAR Flight Control Installation - Yaw/Sas System - 500N	16
Figure 5.	Thruster And Vertical Stabilizer Control Installation - 600N (Sheet 1 of 2) ...	18
Figure 6.	NOTAR Flight Control Installation - Yaw/SAS System - 600N (Sheet 1 of 3) .	24
Chapter 71		
Power Plant		A
71-00-00		1
Figure 1.	Power Plant Installation - 369D/E/FF	2
Figure 2.	Power Plant Installation - 500N	6
Figure 3.	Power Plant Installation - 600N	10
71-00-10		1
Figure 1.	250-C20B Engine Build-Up Assembly	2
Figure 2.	250-C20B Engine Build-Up Assembly (Sheet 1 of 2)	6
Figure 3.	250-C20B Engine Installation (Sheet 1 of 3)	12
71-00-20		1
Figure 1.	250-C20R/2 Engine Build-Up Assembly	2
Figure 2.	250-C20R/2 Engine Build-Up Assembly (Sheet 1 of 2)	6
Figure 3.	250-C20R/2 Engine Installation (Sheet 1 of 2)	12
71-00-30		1
Figure 1.	250-C30 Engine Build-Up Assembly (Sheet 1 of 3)	2
Figure 2.	250-C30 Engine Installation (Sheet 1 of 3)	10
Figure 3.	250-C30 Engine Installation	18
71-00-47		1
Figure 1.	Engine Installation - 250-C47M (Sheet 1 of 2)	2
Figure 2.	Engine Build-Up Assembly - 250-C47M (Sheet 1 of 2)	8
71-10-05		1
Figure 1.	Engine Compressor Waterwash Assembly - 369D/E/FF/500N/600N .	2
71-10-10		1
Figure 1.	Air Filter By-Pass System (Sheet 1 of 2)	2
Figure 2.	Particle Separator Installation -503/-505 (Sheet 1 of 4)	6
Figure 3.	Bracket/Light/Circuit Breaker Switch Installation	14
Figure 4.	Particle Separator Installation -507 Thru -529 (Sheet 1 of 2)	16

TABLE OF CONTENTS (Cont.)

Para/Figure/Table	Title	Page
Figure 5.	Particle Separator Installation -507 Thru -529	20
Figure 6.	Mist Eliminator Installation	24
Figure 7.	Filter Installation - Particle Separator Engine Air - 500N (Sheet 1 of 4) 26	26
71-10-60	1
Figure 1.	Particle Separator Installation - 600N	2
71-20-00	1
Figure 1.	Engine Mount Assembly - 250-C20B And 250-C20R	2
Figure 2.	250-C30/250-C47M Engine Mount Assembly - Forward	4
Figure 3.	250-C30 Engine Mount Assembly -Aft	6
Figure 4.	250-C30 / 250-C47M Engine Mount Assembly -Aft	8
71-60-00	1
Figure 1.	Engine Cooling Installation 250-C20B / 250-C20R/2 (Sheet 1 of 2)	2
71-60-30	1
Figure 1.	250-C30 / 250-C47M Engine Cooling Installation (Sheet 1 of 2) ...	2
Figure 2.	Engine Cooling Scoop Installation	6
Chapter 75		
Engine Anti-Ice System		
75-10-00	1
Figure 1.	Engine Anti-Ice Installation	2
Chapter 76		
Engine Power Controls		
76-10-00	1
Figure 1.	Engine Control - N2 Governor - Droop Compensator	2
Figure 2.	Engine Control - N2 Trim Actuator	6
Figure 3.	Engine Control - N2 Governor	10
76-20-00	1
Figure 1.	Engine Control - N1 Fuel Control	2
76-20-60	1
Figure 1.	Engine Control Installation - 600N (Sheet 1 of 2)	2
Figure 2.	Directional Potentiometer	6
Figure 3.	Collective Potentiometer	8
Chapter 78		
Engine Exhaust System		
78-00-00	1
Figure 1.	Exhaust System - 500N	2
Chapter 79		
Engine Oil Supply System		
79-10-00	1
Figure 1.	Engine Oil System Installation - Tank And Cooler - D/E/FF/500N/600N	2

TABLE OF CONTENTS (Cont.)

Para/Figure/Table	Title	Page
Figure 2.	Engine Oil System Installation - D/E/FF/500N/600N (Sheet 1 of 2) .	6
Figure 3.	Engine Oil System Installation - 600N	12
79-10-10	1
Figure 1.	Scavenge Oil Filter Assembly	2
Chapter 91		
Tools	A
91-00-00	1
Figure 1.	Special Tools And Ground Support Equipment	2
Figure 2.	Special Tools And Ground Support Equipment	4
Figure 3.	Special Tools And Ground Support Equipment	6
Figure 4.	Special Tools And Ground Support Equipment	8
Figure 5.	Special Tools And Ground Support Equipment	10
Figure 6.	Special Tools And Ground Support Equipment	12
Figure 7.	Special Tools And Ground Support Equipment (Sheet 1 of 3)	14
Chapter 95		
Instruments	A
95-00-10	1
Figure 1.	Instrument Panel Assembly	2
Figure 2.	Complete Console (Sheet 1 of 2)	6
Figure 3.	Complete Console (Sheet 1 of 2)	12
Figure 4.	Instrument Panel Assembly Hood - Support Assemblies - Related Electrical Components	18
Figure 5.	Instrument Panel Hood Assembly	22
Figure 6.	Instrument Panel Support Assembly	24
Figure 7.	Instrument Panel Electrical Wire Harness Assembly	28
95-00-20	1
Figure 1.	Instrument Panel Installation - W/Center Electrical Console (Sheet 1 of 2)	2
Figure 2.	Electrical Equipment Console Assembly - 369E/FF/500N (Sheet 1 of 2)	8
Figure 3.	Electrical Equipment Console Assembly - 369E/FF/500N (Sheet 1 of 4)	16
Figure 4.	Warning And Caution Light Assembly (Sheet 1 of 2)	32
Figure 5.	Terminal Board Assembly - TB502 - TB503 - TB505 (Sheet 1 of 2) .	38
Figure 6.	Instrument Panel Structure Assembly - 369E/FF/500N/600N (Sheet 1 of 2) ..	44
Figure 7.	Instrument Panel Trim Installation	52
95-00-30	1
Figure 1.	Instrument Panel And Console Installation	2

TABLE OF CONTENTS (Cont.)

Para/Figure/Table	Title	Page
95-00-60		1
Figure 1.	Console Assembly (LH Command) - 600N (Sheet 1 of 4)	2
Figure 2.	Switch Panel Assembly	10
Figure 3.	Circuit Breaker Panel Assembly	12
95-10-00		1
Figure 1.	Static Pressure Tube Installation	2
Figure 2.	Static Pressure Tube Installation - Notar - 500N/600N	4
95-10-10		1
Figure 1.	Heated Pitot Tube	2
Figure 2.	Heated Pitot Tube	4
Figure 3.	Heated Pitot Tube Installation - 600N	6
95-10-20		1
Figure 1.	Attitude Gyro Indicator Installation	2
Figure 2.	Attitude Gyro Indicator Installation	6
95-10-30		1
Figure 1.	Instantaneous Vertical Speed Indicator Installation	2
95-20-00		1
Figure 1.	Magnetic Compass Installation - 369D/E/FF/500N/600N	2
95-30-00		1
Figure 1.	TOT Resistor Board Assembly	2
Figure 2.	NR Disable Switch Installation - 369D/E/FF/500N/600N	4
Figure 3.	Engine Torque Gage Plumbing Installation - D/E/FF/500N	6
Figure 4.	Engine Oil Pressure Gage Plumbing Installation - D/E/FF/500N	10
95-50-00		1
Figure 1.	Running Time Meter Installation - 369D/E/FF/500N/600N	2
Chapter 96		
Electrical System		A
96-00-00		1
Figure 1.	Wire Harness Installation (Sheet 1 of 2)	2
Figure 2.	Electrical Equipment Installation - (Early Model) 369D (Sheet 1 of 2)	6
Figure 3.	Wiring Harness Installation 369D/E/FF (Sheet 1 of 3)	12
Figure 4.	Junction Box Assembly - TB1 - TB3 - E37	18
Figure 5.	Equipment Installation (Sheet 1 of 2)	20
96-00-60		1
Figure 1.	Electrical Equipment Installation (Sheet 1 of 3)	2
Figure 2.	Wiring Harness - Electrical Installation (Sheet 1 of 5)	8

TABLE OF CONTENTS (Cont.)

Para/Figure/Table	Title	Page
96-05-00		1
	Figure 1. Ni-Cad Battery Installation	2
96-10-00		1
	Figure 1. Engine Compartment Relay Installation	2
	Figure 2. Engine Compartment Relay Installation	4
	Figure 3. Relay and Terminal Board Assembly	6
	Figure 4. Electrical Modification Installation - 369FF (Sheet 1 of 2)	8
96-30-00		1
	Figure 1. Center Electrical Console Installation	2
	Figure 2. Instrument Console Installation	6
	Figure 3. Center Electrical Console Installation	8
96-40-00		1
	Figure 1. Instrument And Electrical Equipment Installation - (Late Model) 369D (Sheet 1 of 2)	2
	Figure 2. Night Lighting Kit Installation - (Early Model) 369D (Sheet 1 of 3) .	10
	Figure 3. Instrument And Electrical Equipment Installation - 369E/FF (Sheet 1 of 5) ..	18
	Figure 4. Instrument And Electrical Equipment Installation - 369E/FF/500N (Sheet 1 of 3)	32
	Figure 5. Terminal Board And Power Distribution Center (Sheet 1 of 2)	42
Chapter Index		
By Part Number		A
	0 - Part Numbers Beginning With '0'	1
	1 - Part Numbers Beginning With '1'	1
	2 - Part Numbers Beginning With '2'	3
	3 - Part Numbers Beginning With '3'	8
	4 - Part Numbers Beginning With '4'	99
	5 - Part Numbers Beginning With '5'	99
	6 - Part Numbers Beginning With '6'	106
	7 - Part Numbers Beginning With '7'	118
	8 - Part Numbers Beginning With '8'	119
	9 - Part Numbers Beginning With '9'	119

TABLE OF CONTENTS (Cont.)

Para/Figure/Table	Title	Page
A	Part Numbers Beginning With 'A'	121
B	Part Numbers Beginning With 'B'	137
C	Part Numbers Beginning With 'C'	138
D	Part Numbers Beginning With 'D'	139
E	Part Numbers Beginning With 'E'	139
F	Part Numbers Beginning With 'F'	139
G	Part Numbers Beginning With 'G'	139
H	Part Numbers Beginning With 'H'	139
I	Part Numbers Beginning With 'I'	145
J	Part Numbers Beginning With 'J'	145
K	Part Numbers Beginning With 'K'	146
L	Part Numbers Beginning With 'L'	146
M	Part Numbers Beginning With 'M'	148
N	Part Numbers Beginning With 'N'	175
O	Part Numbers Beginning With 'O'	198
P	Part Numbers Beginning With 'P'	198
Q	Part Numbers Beginning With 'Q'	198
R	Part Numbers Beginning With 'R'	198
S	Part Numbers Beginning With 'S'	199
T	Part Numbers Beginning With 'T'	201
U	Part Numbers Beginning With 'U'	201
V	Part Numbers Beginning With 'V'	202
W	Part Numbers Beginning With 'W'	202
X	Part Numbers Beginning With 'X'	202
Y	Part Numbers Beginning With 'Y'	202
Z	Part Numbers Beginning With 'Z'	202

MD Helicopters Inc.
ILLUSTRATED PARTS CATALOG

CSP-IPC-4

I L L	Fig. No.	Item No.	Part Number	Description	Qty. per Assy.	Used on Code	Model / Serial No. From - To
	4	12	369D28560-511	<ul style="list-style-type: none"> • • Modification Instl, Electrical (Tee Console) Not Procurable Generic Wiring With Auto Re-Ign Ref 96-10-00 For BKDN 	1		FF 000076-000133
	4	12	369D28560-509	<ul style="list-style-type: none"> • • Modification Instl, Electrical (Tee Console) Not Procurable Pre Generic Wiring With Auto Re-Ign Ref 96-10-00 For BKDN 	1		FF 000030-000075
	4	12	369D28560	<ul style="list-style-type: none"> • • Modification Instl, Electrical Tee Console Without Auto Re-Ign Ref 96-10-00 For BKDN 	1		FF 000001-000029
N	4	13	369D290000	<ul style="list-style-type: none"> • • Options List, 369D thru FF Series Helicopter Not Procurable Ref CSP-HMI-2 For Listing 	1		FF 000001-SUBS
	4	14	369H92537-501	<ul style="list-style-type: none"> • • • Waterwash Kit, Engine Compressor . . . Ref 71-10-05 For BKDN 	1		FF 000001-SUBS
	4	15	369D22505-BSC	<ul style="list-style-type: none"> • • • Fwd Battery Installation 	1		
N	4	16	369H4010-11	<ul style="list-style-type: none"> • • Decal (RECOMMENDED MIN N1 SPEED FOR STARTING IS 12 PERCENT) 	1		FF 000145-SUBS

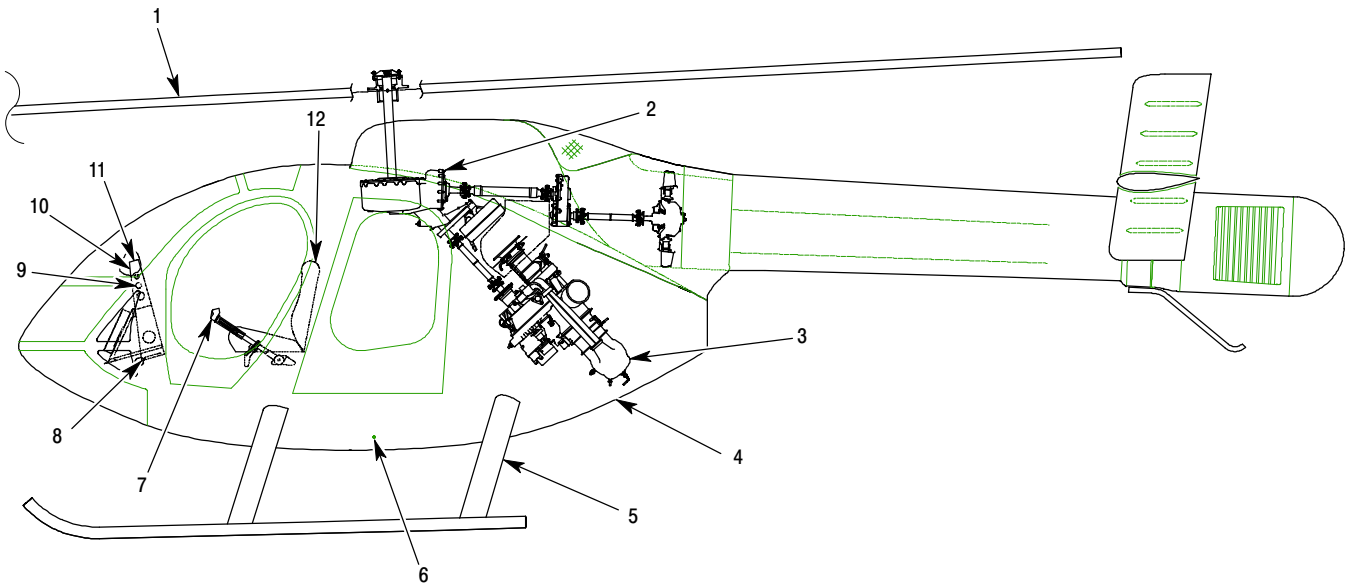

P06-2005

Figure 5. Model - 500N

MD Helicopters Inc.
ILLUSTRATED PARTS CATALOG

CSP-IPC-4

I L L	Fig. No.	Item No.	Part Number	Description	Qty. per Assy.	Used on Code	Model / Serial No. From - To
	4	21	369H6511-31	•• Seat Belt Assy Installed With 369H6513-5 For Replacement Order 369D26507	1		E 00001-00088 FF 00001-00019
	4	22	369D22509-57	•• Fitting Not Illustrated Placed Here For Convenience	1		
	4	23	500N6506-1	•• Check List	1		N 00001-SUBS
	4	23	369D26508-9	•• List, Check	1		FF 000076-000095
	4	23	369D26508-13	•• List, Check	1		FF 000096-SUBS
	4	23	369D26508	•• List, Check Replaced By 369D26508-BSC	1		FF 000001-000075
	4	23	369D26506-9	•• List, Check	1		E 000384-SUBS
	4	23	369D26506	•• List, Check	1		E 000001-000383
	4	24	SS48152	•• Button, Plug	2		
	4	25	369D26553-503	•• Mounting Instl, Convenience Panel	1		E 000526-SUBS FF 000115-SUBS N 000079-SUBS
	4	25	369D26553-501	•• Mounting Instl, Convenience Panel	1		E 000001-000525 FF 000001-000114 N 00001-000078
	4	25	369D26553	•• Mounting Instl, Convenience Panel	1		E FF
	4	26	NAS1402-4	••• Screw	4		
	4	27	369D26553-12	••• Clip, RH	1		
	4	27	369D26553-11	••• Clip, LH	1		
	4	28	MS20470AD4	••• Rivet-Solid-Universal Head, Aluminum	10		
	4	29	369D26553-51	••• Bracket Component Of 369D26553-503 Mounting Instl	1		
	4	29	369D26553-5	••• Bracket Component Of 369D26553-501 Mounting Instl	1		
	4	30	369D26553-6	••• Bracket Component Of 369D26553-501/-503 Mounting Instl	1		
	4	31	DE675-10	••• Mount, Isolator One Used On 369D26553-503 Two Used On 369D26553-501	2		
	4	32	369D26553-49	••• Isolator Mount Use On 369D26553-503 Mounting Instl	1		
	4	33	MS21266-1N	••• Grommet, Plastic, Edging	AR		
	4	34	MS204270AD3	••• Rivet	2		
	4	35	369H6563-9	••• Bracket Component Of 369D26553-501/-503 Mounting Instl	1		
	4	36	369D26558-511	•• Seat, Passenger Compartment, Yellow .. Ref 25-10-00 For BKDN	1		
	4	36	369D26558-509	•• Seat, Passenger Compartment, Green .. Ref 25-10-00 For BKDN	1		
	4	36	369D26558-507	•• Seat, Passenger Compartment, Orange .. Ref 25-10-00 For BKDN	1		
	4	36	369D26558-505	•• Seat, Passenger Compartment, Blue ... Ref 25-10-00 For BKDN	1		

MD Helicopters Inc.
ILLUSTRATED PARTS CATALOG

I L L	Fig. No.	Item No.	Part Number	Description	Qty. per Assy.	Used on Code	Model / Serial No. From - To
	4	36	369D26558-503	•• Seat, Passenger Compartment, Beige . . Ref 25-10-00 For BKDN	1		
	4	36	369D26558-501	•• Seat, Passenger Compartment, Red Ref 25-10-00 For BKDN	1		
	4	36	369D26555-511	•• Seat, Passenger Compartment, Yellow . . Ref 25-10-00 For BKDN	1		
	4	36	369D26555-509	•• Seat, Passenger Compartment, Green . . Ref 25-10-00 For BKDN	1		
	4	36	369D26555-507	•• Seat, Passenger Compartment, Orange . Ref 25-10-00 For BKDN	1		
	4	36	369D26555-505	•• Seat, Passenger Compartment, Blue . . . Ref 25-10-00 For BKDN	1		
	4	36	369D26555-503	•• Seat, Passenger Compartment, Beige . . Ref 25-10-00 For BKDN	1		
	4	36	369D26555-501	•• Seat, Passenger Compartment, Red Ref 25-10-00 For BKDN	1		
	4	37	369H6541-501	•• Belt Assy, Seat, Passenger	2		
	4	38	NAS1303-13	•• Bolt	3		
	4	39	AN960KD10	•• Washer, Flat	3		
	4	40	NAS43HT3-32	•• Spacer, Sleeve-Screw And Bolt	3		
	4	41	MS21042-3	•• Nut, Self Locking	3		
	4	42	369H2578	•• Fitting, Seat Belt, Passenger	3		
	4	43	369H92813-503	•• Step Assy, Passenger Alternate For 36926505-1 And 369D26505-2 Installed With BS-48154-K0100 Button	2	E FF	000001-000038 000001-000008
	4	43	369D26505-2	•• Step Assy, Passenger, RH	1	E FF	000039-SUBS 000009-SUBS
	4	43	369D26505-1	•• Step Assy, Passenger, LH	1	E FF N	000039-SUBS 000009-SUBS 000001-SUBS
N	4	44	BS-48154-K0100	•• Button	2		
	4	45	NAS603-8	••• Screw	1		
	4	46	AN935-10	••• Washer	1		
	4	47	LW1325-1	••• Pin	1		
	4	48	53409	••• Lanyard Assy	1		
	4	49	500N6610-1	•• Static Pressure Tube Instl Ref 95-10-00 For BKDN	1	N	
	4	49	369H6610-507	•• Tube Instl, Static Pressure Ref 95-10-00 For BKDN	1	E FF	

This Page Intentionally Left Blank

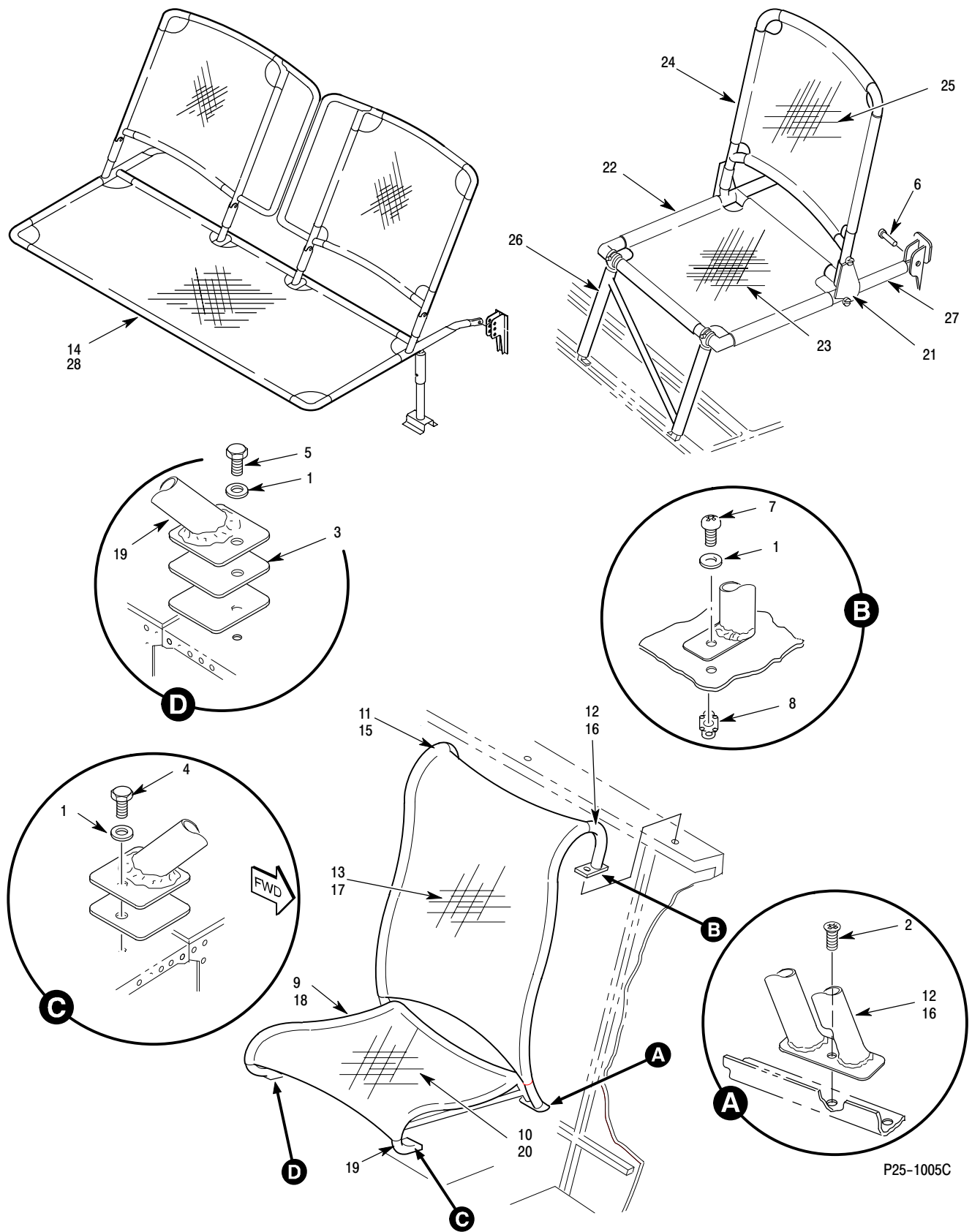

Figure 2. Mesh Seats Assembly – Beige / Black

MD Helicopters Inc.
ILLUSTRATED PARTS CATALOG

CSP-IPC-4

I L L	Fig. No.	Item No.	Part Number	Description	Qty. per Assy.	Used on Code	Model / Serial No. From - To
	2		369H90040-511	• Mesh Seats Assembly (Beige) (One Rear Bench Seat) (Lowered Shoulder Beam)	REF		E FF N
	2		369H90040-513	• Mesh Seats Assembly (Black) (One Rear Bench Seat) (High Shoulder Beam) See Figure 1 For Further BKDN	REF		MD ME MFF
	2		369H90040-515	• Mesh Seats Assembly (Military) (Black) . . . (Two Rear Single Seats) (Lowered Shoulder Beam)	REF		ME MFF
	2		369H90040-517	• Mesh Seats Assembly (Black) (Two Front Seats) (Two Rear Single Seats) (Lowered Shoulder Beam)	REF		E 000385-000388 FF N
	2		369H90040-519	• Mesh Seats Assembly (Black) (Two Front Seats) (One Rear Bench Seat) (Lowered Shoulder Beam)	REF		E ME FF MFF N 6XX
	2		369H90040-521	• Mesh Seats Assembly (Black) (Two Rear Single Seats) (High Shoulder Beam) See Figure 1 For Further BKDN	REF		D 000003-SUBS E 000445-SUBS FF 000001-SUBS
	2	1	AN960KD10L	•• Washer, Flat	8		
	2	1	NAS1149D0332K	•• Washer, Flat	ALTN		
	2	2	MS24694-S51	•• Screw	4		
	2	3	369H90040-3	•• Shim	2		
	2	4	NAS1303-3	•• Bolt	3		
	2	5	NAS1303-6	•• Bolt	1		
	2	6	NAS1333A3S10	•• Pin	4		
	2	6	BLS3B10S	•• Pin	ALTN		
	2	7	NAS603-12P	•• Screw, Machine-Aircraft, Pan Head, Cruciform Recess	4		
	2	8	NAS1329H3K130L	•• Rivnut	4		
	2	9	369H6525-41	•• Seat Bottom Assy (Frame) Component Of 369H90040-511 Mesh Seats Assembly Note: Frame Is Painted Black	2		E FF N
	2	10	369D26520-57	•• Seat Bottom Mesh (Beige) Component Of 369H90040-511 Mesh Seats Assembly	2		E FF N
	2	11	369D26519-BSC	•• Seat Back Assy (Beige) Componet Of 369H90040-511 Mesh Seat Assy Instl.	2		E FF N
	2	12	369D26519-11	••• Seat Back Frame Component Of 369D26519-BSC Seat Back Assy Note: Frame Is Painted Black	1		
	2	13	369D26519-63	••• Seat Back Mesh (Beige) Component Of 369D26519-BSC Seat Back Assy	1		
	2	14	369H6557-BSC	•• Seat - Passenger Assy (Bench Type) (Beige) Component Of 369H90040-511 Mesh Seats Assembly Instl See Fig 3 For Further BKDN	1		E FF N

MD Helicopters Inc.
ILLUSTRATED PARTS CATALOG

I L L	Fig. No.	Item No.	Part Number	Description	Qty. per Assy.	Used on Code	Model / Serial No. From - To
	2	14	369H6557-501	•• Seat - Passenger Assy (Bench Type) (Black) Component Of 369H90040-519 Mesh Seats Assembly Instl See Fig 3 For Further BKDN	1		E FF 6XX
	2	15	369D26519-503	•• Pilots / Co Pilots Seat Back Assy (Black) Component Of 369H90040-515/-517/-519 Mesh Seats Assy Instl	2		E FF 6XX
	2	16	369D26519-11	••• Seat Back Frame Component Of 369D26519-503 Seat Back Assy Note: Frame Is Painted Black	1		
	2	17	369D26520-111	••• Seat Back Mesh (Black) Component Of 369D26519-503 Seat Back Assy	2		
	2	18	369H6525-503	•• Pilots / Co-Pilot Seat Bottom Assy (Black) Component Of 369H90040-513/-515-517/-519 Mesh Seats Assy Instl	2		E FF 6XX
	2	19	369H6525-41	••• Seat Bottom Assy (Frame) Component Of 369H6525-503 Pilots / Co-Pilots Seat Bottom Note: Frame Is Painted Black	2		
	2	20	369D26520-109	••• Seat Bottom Mesh (Black) Component Of 369H6525-503 Pilots / Co-Pilots Seat Bottom	1		
	2	21	369H6554-503	•• Seat Assy Passenger (Two Single Seats) (Black) Component Of 369H90040-517/-521 Mesh Seats Assembly Instl	2		E FF
	2	22	369H6554-55	••• Seat Bottom (Frame) Component Of 369H6554-503 Passenger Seat Assy	1		
	2	23	369H6554-95	••• Seat Bottom Mesh (Black) Component Of 369H6554-503 Passenger Seat Assy	1		
	2	24	369H6554-57	••• Seat Back (Frame) Component Of 369H6554-503 Passenger Seat Assy	1		
	2	25	369H6554-97	••• Seat Back Mesh (Black) Component Of 369H6554-503 Passenger Seat Assy	1		
	2	26	369H6554-59	••• Leg Front Component Of 369H6554-503 Passenger Seat Assy	1		
	2	27	369H6554-61	••• Leg Rear Component Of 369H6554-503 Passenger Seat Assy	1		
	2	28	369H6557-501	•• Seat - Passenger Assy (Bench Type) (Black) Component Of 369H90040-513/-519 Mesh Seats Assembly Instl See Figure 3 For Further BKDN	1		E FF 6XX

MD Helicopters Inc.
ILLUSTRATED PARTS CATALOG

CSP-IPC-4

I L L	Fig. No.	Item No.	Part Number	Description	Qty. per Assy.	Used on Code	Model / Serial No. From - To
	1		369H90072-529	• Cargo Hook Installation 600N Model W/Increased Diameter Cyclic Stick	1		6XX 000003-SUBS
	1		369H90072-525	• Cargo Hook Installation 600N Model Not Procurable Not In Production	1		
	1		369H90072-523	• Cargo Hook Installation 500N Model Generic Fuselage	1		N 000001-SUBS
	1		369H90072-521	• Cargo Hook Installation E, FF Model Military (RH Command) Generic Fuselage	1		ME 000384-SUBS MFF 000076-SUBS
	1		369H90072-519	• Cargo Hook Installation D, E, FF, Model Generic Fuselage	1		D 001384-SUBS E 000384-SUBS FF 000076-SUBS
	1		369H90072-517	• Cargo Hook Installation Not Procurable Not In Production (With 250-C20R/2 Engine)	1		
	1		369H90072-515	• Cargo Hook Installation Not Procurable Not In Production (With 250-C20R/2 Engine)	1		
	1		369H90072-513	• Cargo Hook Installation FF Model Military (RH Command) Pre Generic Fuselage	1		FFM 000001-000075
	1		369H90072-511	• Cargo Hook Installation FF Model With Tee Console Pre Generic Fuselage	1		FF 000001-000075
	1		369H90072-509	• Cargo Hook Installation D/E Model Military (RH Command) Pre Generic Fuselage	1		MD 001347-SUBS ME 000001-000383
	1		369H90072-507	• Cargo Hook Installation D Model With Late Slim Line Console	1		D 001150-001150 D 001185-001204
	1		369H90072-505	• Cargo Hook Installation E Model With Tee Console Pre Generic Fuselage	1		E 000001-000383
	1		369H90072-503	• Cargo Hook Installation D Model Military (RH Command)	1		MD 000003-001346
	1		369H90072-501	• Cargo Hook Installation D Model With Early Slim Line Console	1		D 000003-001149 D 001151-001184
	1	1	MS21042-3	•• Nut, Self Locking Five Used On 369D,E,FF,500N Nine Used On 600N	5		
	1	2	AN960KD10L	•• Washer, Flat Five Used On 369D,E,FF,500N Nine Used On 600N	9		
	1	3	NAS603-10	•• Screw Three Used On 369D,E,FF,500N Seven Used On 600N	7		
	1	4	MS25281-R3	•• Clamp Two Used On 369D,E,FF,500N Four Used On 600N	4		
	1	5	MS25281-R4	•• Clamp Two Used On 369D,E,FF,500N Four Used On 600N	4		
	1	6	369H90017-29	•• Clip Two Used On 369D,E,FF,500N Four Used On 600N	4		

MD Helicopters Inc.
ILLUSTRATED PARTS CATALOG

I L L	Fig. No.	Item No.	Part Number	Description	Qty. per Assy.	Used on Code	Model/ Serial No. From - To
	1	7	NAS1738B4-2	•• Rivet-Blind, Protruding Head, Mech Locked Spindle Two Used On 369D,E,FF,500N Four Used On 600N	4		
	1	8	MS17821-4-9	•• Strap Five Used On 369D,E,FF,500N Seven Used On 600N	7		
	1	9	NAS1304-6	•• Bolt, Shear-Hexagon Head Use On All Except -529 Instl	4		D E FF N
	1	9	NAS1304-10	•• Bolt, Shear-Hexagon Head Use On 369H90072-529 Instl	4		6XX
	1	10	AN960-416L	•• Washer, Flat	4		
	1	11	AN960KD416	•• Washer, Flat	4		
	1	12	MS24665-300	•• Pin, Cotter	1		
	1	13	AN320C6	•• Nut	1		
	1	14	AN960PD816	•• Washer	3		
	1	15	AN960-616	•• Washer	1		
	1	16	12659-1	•• Bolt Breeze-Eastern A Division of TransTechnology Corp. 700 Liberty Avenue Union, New Jersey 07083 U.S.A.	1		
	1	17	13410-1	•• Swivel Assy	1		
	1	18	12624-1	•• Pad, Mount	1		
	1	19	369H92105-505	•• Hook Assy Use On 369H90072-529 Instl 2000 Pound Capacity With (14232-7 Control Assy) With (17158-5 Hook Assy) With (17149-8 Hook) With (14631-1 W/Harness)	1		6XX
	1	19	369H92105-503	•• Hook Assy Use On 369H90072-529 Instl 2000 Pounds Capacity With (14323-7 Control Assy) With (17158-4 Hook Assy) With (17149-6 Hook) With (14631-1 W/Harness)	1		6XX
	1	19	369H92105-501	•• Hook Assy With (14323-2 Control Assy) With (17158-2 Hook Assy) With (17149-4 Hook) With (13632-1 W/Harness)	1		D E FF N
	1	20	14323-7	••• Cable, Control Assy Component Of 369H92105-503 And -505 (110.0 Inches)	1		6XX
	1	20	14323-2	••• Cable, Control Assy Component Of 369H92105-501 (88.0 Inches)	1		D E FF N
	1	21	14631-1	••• Cable, Wire Harness Component Of 369H92105-503 And -505 (74.5 Inches)	1		6XX
	1	21	13632-1	••• Cable, Wire Harness Component Of 369H92105-501 (44.5 Inches)	1		D E FF N

MD Helicopters Inc.
ILLUSTRATED PARTS CATALOG

CSP-IPC-4

I L L	Fig. No.	Item No.	Part Number	Description	Qty. per Assy.	Used on Code	Model / Serial No. From - To
	3		600N81111-501	• Fuel Shut-Off Valve Cntrl Instl. Ref 71-00-00 For NHA	REF		6XX 00002-SUBS
	3	1	369A8137-505	•• Control Assy	1		
	3	2	NAS603-10P	•• Screw, Machine-Aircraft, Pan Head	4		
	3	3	AN960KD10L	•• Washer, Flat	2		
	3	4	MS21042L3	•• Nut, Self-Locking, Reduced Hexagon ...	1		
	3	5	MS25281-F4	•• Clamp, Loop, Plastic, Wire Support	4		
	3	6	MS20470AD3	•• Rivet, Solid-Universal Head	2		
	3	7	NAS1033A3	•• Nutplate	1		
	3	8	MS35489-6	•• Grommet, Synthetic Rubber, Hot-Oil And Coolant Res	1		
	3	9	HS5136-0002	•• Nut, Self Locking, Cap:125 Ksi, 450 Deg F	1		
	3	10	NAS6604-2	•• Bolt	REF		
				Fig 1 For BKDN			
	3	11	HS5400-0005	•• Clamp			
	3	12	369A8136-5	•• Clamp	1		
				Replaced By HS5400-0004 Clamp			
	3	12	HS5400-0004	•• Clamp			
N	3	13	369D28098-BSC	•• Swivel Assy	1		
	3	14	369D28098-3	••• Pin	1		
	3	15	369D28098-5	••• Bushing	1		
	3	16	AN960-10	••• Washer	1		
	3	17	AN310-3	••• Nut	1		
	3	18	MS24665-132	••• Cotter Pin	1		

MD Helicopters Inc.
ILLUSTRATED PARTS CATALOG

CSP-IPC-4

I L L	Fig. No.	Item No.	Part Number	Description	Qty. per Assy.	Used on Code	Model / Serial No. From - To
	2	10	369H6200-10	••• Fairing Component Of 369H6200-62/-262 Fairing Assy, Mid Aft RH	1		
	2	11	369A6200-51	••• Support Assy, LH Replaced By 369H6200-23 Support	1		D 000001-000792 MD 000001-000792
	2	11	369A6200-52	••• Support Assy, RH Replaced By 369H6200-24 Support	1		D 000001-000792 MD 000001-000792
	2	11	369H6200-23	••• Support Assy, LH Component Of 369H6200-41/-61 Mid LH Fairing Assy Replaced By 369H6200-106 Support Note: -106 Support Becomes Left	1		D 000793-001373 MD 000793-SUBS E 000001-000528 FF 000001-000114 N 000001-000077
	2	11	369H6200-24	••• Support Assy, RH Component Of 369H6200-42/-62 Mid RH Fairing Assy Replaced By 369H6200-105 Support Note: -105 Support Becomes Right	1		D 000793-001373 MD 000793-SUBS E 000001-000528 FF 000001-000114 N 000001-000077
	2	11	369H6200-105	••• Support Assy, RH Component Of 369H6200-242/-262 Fairing Assy RH Mid	1		D 001374-SUBS MD 000793-SUBS E 000529-SUBS FF 000115-SUBS N 000078-SUBS
	2	11	369H6200-106	••• Support Assy, LH Component Of 369H6200-241/-261 Fairing Assy LH Mid	1		D 001374-SUBS MD 000793-SUBS E 000529-SUBS FF 000115-SUBS N 000078-SUBS
	2	12	NAS1919B04-04	•• Rivet, Blind, Protruding Head (Rivet Code AFJ)	2		
	2	13	MS24665-281	•• Pin, Cotter (Split)	8		D 000793-SUBS MD 000793-SUBS E 000001-SUBS FF 000001-SUBS N 000078-SUBS
	2	14	369A6202	•• Spring	2		
	2	15	369A6200-49	•• Guide Assy	1		
	2	16	369H6200-63	•• Guide Assy, LH Replaced By 369H6200-73 Guide Assy	1		
	2	16	369H6200-64	•• Guide Assy, RH Replaced By 369H6200-74 Guide Assy	1		
	2	16	369H6200-73	•• Guide Assy, LH Intrch With 369H6200-225 Guide Assy	1		
	2	16	369H6200-74	•• Guide Assy, RH Intrch With 369H6200-226 Guide Assy	1		
	2	16	369H6200-225	•• Guide Assy, LH Intrch With 369H6200-73 Guide Assy	1		
	2	16	369H6200-226	•• Guide Assy, RH Intrch With 369H6200-74 Guide Assy	1		
	2	17	369A6200-57	•• Fillet Assy, Fwd, LH	1		
	2	17	369A6200-58	•• Fillet Assy, Fwd, RH	1		
	2	18	369A6200-45	•• Fillet Assy, Aft, LH	1		
	2	18	369A6200-46	•• Fillet Assy, Aft, RH	1		
	2	19	A11330-4-3	•• Nutclip	12		
	2	20	NAS603-8P	•• Screw, Pan Head	12		
	2	21	AN960KD10L	•• Washer, Flat	56		
	2	22	NAS603-5P	•• Screw, Machine-Aircraft, Pan Head	40		

MD Helicopters Inc.
ILLUSTRATED PARTS CATALOG

I L L	Fig. No.	Item No.	Part Number	Description	Qty. per Assy.	Used on Code	Model / Serial No. From - To
	2	23	NAS603-4P	•• Screw	16		
	2	24	NAS603-6P	•• Screw, Machine-Aircraft, Pan Head	12		
	2	25	MS21042-3	•• Nut, Self Locking	12		
	2	26	MS20470A3-4	•• Rivet Use On 369H6200-11/-12/-21/-22 -507/-508/-509/-510/-511/-512/-513 -514 Fairing Instl	11		
	2	27	AN960KD13L	•• Washer, Flat Use On 369H6200-11/-12/-21/-22 -507/-508/-509/-510/-511/-512/-513 -514 Fairing Instl	22		
	2	28	MS20604AD4W4	•• Rivet Replaced By NAS603-8P Screw AN960KD10L Washers A113304-3 Clip Nut	12		

MD Helicopters Inc.
ILLUSTRATED PARTS CATALOG

CSP-IPC-4

I L L	Fig. No.	Item No.	Part Number	Description	Qty. per Assy.	Used on Code	Model / Serial No. From - To
	3	14	AN970-3	••• Washer, Flat, For Wood Eight Used On 600N6070-105/106 Ten Used On 600N6075-105/-106	10		
	3	15	600N6081-1	••• Washer	16		
	3	16	600N6077-5	••• Fairing, Mid Used On 600N6075-101/-102/-105/-106	2		
	3	17	600N6075-104	•• Fairing Instl-Std, Lower, RH, See Fig 1 For NHA See Fig 1 32-10-90 For NHA	1		6XX 000002-SUBS KIT 000002-SUBS
	3	17	600N6075-103	•• Fairing Instl-Std, Lower, LH, See Fig 1 For NHA See Fig 1 32-10-90 For NHA	1		6XX 000002-SUBS KIT 000002-SUBS
	3	17	600N6070-104	•• Fairing Instl-Std, RH Replaced By 600N6075-104 See Fig 1 For NHA	1		
	3	17	600N6070-103	•• Fairing Instl-Std, LH Replaced By 600N6075-103 See Fig 1 For NHA	1		
	3	18	MS21042L3	••• Nut, Self-Locking, Reduced Hexagon .	11		
	3	19	AN960KD10L	••• Washer, Flat	22		
	3	20	NAS603-7	••• Screw, Mach-Aircraft, PNH, Phillips, Full Thd	11		
	3	21	600N6076-28	••• Fairing Assy, Aft, Std, RH Use On 600N6070-103/-104 And 600N7075-103/-104. 600N6076-15 Fairing & -29 Flap Intrch With 600N6076-28 Aft Fairing RH	1		
	3	21	600N6076-27	••• Fairing Assy, Aft, Std, LH Use On 600N6070-103/-104 And 600N6075-103/-104. 600N6076-15 Fairing & -29 Flap Intrch With 600N6076-27 Aft Fairing LH	1		
	3	21	600N6076-15	••• Fairing Assy, Aft, Std Use On 600N6070-103/-104 600N6076-15 Fairing & -29 Flap Intrch With 600N6076-27 Aft Fairing LH Intrch With 600N6076-28 Aft Fairing RH	2		
	3	22	600N6076-29	••• Flap Used On 600N6070-103/-104 600N6076-15 Fairing & -29 Flap Intrch With 600N6076-27 Aft Fairing LH Intrch With 600N6076-28 Aft Fairing RH	2		
	3	23	600N6080-9	••• Fairing Assy, Fwd, Std, LH	1		
	3	23	600N6080-10	••• Fairing Assy, Fwd, Std, RH	1		
	3	24	600N6081-1	••• Washer Eight Used On 600N6070-103/-104 Ten Used On 600N6075-103/-104	10		
	3	25	NAS603-9P	••• Screw, Machine-Aircraft, Pan Head, Cruciform Recess Four Used On 600N6070-103/-104 Six Used On 600N6075-103/-104	6		

MD Helicopters Inc.
ILLUSTRATED PARTS CATALOG

I L L	Fig. No.	Item No.	Part Number	Description	Qty. per Assy.	Used on Code	Model / Serial No. From - To
	3	26	AN970-3	••• Washer, Flat, For Wood Four Used On 600N6070-103/-104 Six Used On 600N6075-103/-104	6		
	3	27	600N6077-5	••• Fairing, Mid Use On 600N7075-103/-104/-105/-106	2		
	3	28	600N6075-102	•• Fairing Instl, Common, RH See Fig 1 For NHA See Fig 1 32-10-90 For NHA	1		6XX 000002-SUBS KIT 000002-SUBS
	3	28	600N6075-101	•• Fairing Instl, Common, LH See Fig 1 For NHA See Fig 1 32-10-90 For NHA	1		6XX 000002-SUBS KIT 000002-SUBS
	3	28	600N6070-102	•• Fairing Instl, Common, RH See Fig 1 For NHA Replaced By 600N6075-102	1		
	3	28	600N6070-101	•• Fairing Instl, Common, LH See Fig 1 For NHA Replaced By 600N7075-101	1		
	3	29	NAS603-7	••• Screw, Mach-Aircraft, PNH, Phillips, Full Thd	42		
	3	30	AN960KD10L	••• Washer, Flat	68		
	3	31	MS21042L3	••• Nut, Self-Locking, Reduced Hexagon .	18		
	3	32	600N6079-2	••• Fillet Assy- Fwd, RH	1		
	3	32	600N6079-1	••• Fillet Assy- Fwd, LH	1		
	3	32	600N6072-2	••• Fillet Assy, Fwd, RH Replaced By 600N6079-2	1		
	3	32	600N6072-1	••• Fillet Assy, Fwd, LH Replaced By 600N6079-1	1		
	3	33	600N6079-4	••• Fillet Assy- Aft, RH	1		
	3	33	600N6079-3	••• Fillet Assy- Aft, LH	1		
	3	33	600N6072-4	••• Fillet Assy, Aft, RH Replaced By 600N6079-4	1		
	3	33	600N6072-3	••• Fillet Assy, Aft, LH Replaced By 600N6079-3	1		
	3	34	600N6077-1	••• Fairing, Mid Four Used On 600N6070-101/102 Two Used On 600N6075-101/-102 Mid Aft Fairing	4		
	3	35	600N6071-2	••• Support, L/G Fairing, RH Use On 600N6070-101/-102	2		
	3	35	600N6071-1	••• Support, L/G Fairing, LH Use On 600N6070-101/-102	2		
	3	36	369A6202-BSC	••• Spring	4		
	3	37	600N6078-3	••• Pin	4		
	3	38	600N6078-8	••• Guide 600N6078-2 Guide And 600N6028-11 Spacer Assembled With MS20605AD3W4 Rivet Are Intrch With 600N6078-8 Guide	2		
	3	38	600N6078-7	••• Guide 600N6078-1 Guide And 600N6028-11 Spacer Assembled With MS20605AD3W4 Rivet Are Intrch With 600N6078-7 Guide	2		

MD Helicopters Inc.
ILLUSTRATED PARTS CATALOG

CSP-IPC-4

I L L	Fig. No.	Item No.	Part Number	Description	Qty. per Assy.	Used on Code	Model / Serial No. From - To
	4		600N6046-2	•• Skid Assy, RH See Fig 1 For NHA Use On 600N6000-505 L/G Instl	1		6XX 000030-SUBS
	4		600N6046-1	•• Skid Assy, LH See Fig 1 For NHA Use On 600N6000-505 L/G Instl	1		6XX 000030-SUBS
	4		600N6040-14	•• Skid Assy - Extd L/G, RH See Fig 1 For NHA Use On 600N6000-503	1		6XX 000001-000029
	4		600N6040-13	•• Skid Assy - Extd L/G, LH See Fig 1 For NHA Use On 600N6000-503	1		6XX 000001-000029
	4		600N6040-12	•• Skid Assy, LH, Std See Fig 1 For NHA Use On 600N6000-501	1		
	4		600N6040-11	•• Skid Assy, RH, Std See Fig 1 For NHA Use On 600N6000-501	1		
	4	1	600N6045-1	••• Cap Assy, Skid Tube	1		
	4	2	600N6042-7	••• Plug, Skid Tube	1		
	4	3	NAS1096-3-11	••• Screw-Hex Head, Recessed, Full Thread	20		
	4	3	NAS1096-3-10	••• Screw-Hex Head, Recessed, Full Thread	REPL		
	4	4	AN960-10L	••• Washer, Flat	20		
	4	5	600N6044-5	••• Abrasion Strip - L/G	1		
	4	6	600N6044-1	••• Abrasion Strip - L/G	3		
	4	7	MS21042L3	••• Nut, Self-Locking, Reduced Hexagon .	2		
	4	8	600N6044-3	••• Abrasion Strip - L/G	1		
	4	9	600N6042-5	••• Sleeve, Skid Tube	1		
	4	10	MS21250-05006	••• Bolt	8		
	4	11	MS20002C5	••• Washer-Countersunk	8		
	4	12	600N6043-3	••• Foot, Landing Gear	1		Use On 600N6040-13/-14 Skid Assy
	4	12	600N6043-1	••• Foot, Landing Gear	1		Use On 600N6040-11/-12 Skid Assy
	4	13	600N6043-5	••• Foot, Landing Gear	1		Use On 600N6046-1/-2 Skid Assy
	4	14	600N6040-7	••• Aft Foot Subassy	1		Use On 600N6040-13/-14 Skid Assy
	4	14	600N6040-5	••• Aft Foot Subassy	1		Use On 600N6040-11/-12 Skid Assy
	4	15	600N6046-5	••• Aft Foot Subassy	1		Use On 600N6046-1/-2 Skid Assy
	4	16	MS21042L5	•••• Nut, Self-Locking, Reduced Hexagon, Ring Base	8		
	4	17	HS5605-10-3	•••• Pin-Rivet, Threaded	8		
	4	18	600N6042-3	•••• Bearing, Skid Tube	1		Component Of 600N6040-5/-7 Aft Foot Sub-Assy Component Of 600N6046-5 Aft Foot Sub-Assy
	4	19	600N6043-3	•••• Foot, Landing Gear	1		Use On 600N6040-7 Aft Foot Sub-Assy

MD Helicopters Inc.
ILLUSTRATED PARTS CATALOG

I L L	Fig. No.	Item No.	Part Number	Description	Qty. per Assy.	Used on Code	Model/ Serial No. From - To
	4	19	600N6043-1	●●●● Foot, Landing Gear Use On 600N6040-5 Aft Foot Sub-Assy	1		
	4	20	600N6043-5	●●●● Foot, Landing Gear Use On 600N6046-5 Aft Foot Sub-Assy	1		
	4	21	600N6023-9	●●● Bracket Assy	1		
	4	22	600N6029-3	●●● Bracket Assembly	2		
	4	23	NAS1919B04-04	●●● Rivet	8		
	4	24	MS21042L6	●●● Nut, Self Locking, 450 Deg, Reduced Hex, Ring Base	3		
	4	25	AN960-616	●●● Washer, Flat	12		
	4	26	NAS43HT6-32	●●● Spacer, Sleeve - Screw And Bolt	6		
	4	27	NAS6606-72	●●● Bolt, Hex Head, Close Tolerance, Alloy Steel	3		
	4	28	600N6046-4	●●● Skid Tube Sub Assy, RH	1		
				Use On 600N6046-2 Skid Assy			
	4	28	600N6046-3	●●● Skid Tube Sub Assy, LH	1		
				Use On 600N6046-1 Skid Assy			
	4	28	600N6040-9	●●● Skid Tube Sub Assy, LH	1		
				Use On 600N6040-11/-13 Skid Assy			
	4	28	600N6040-10	●●● Skid Tube Sub Assy, RH	1		
				Use On 600N6040-12/-14 Skid Assy			
	4	29	NAS1330H3K166L	●●●● Rivnut	16		
				Sixteen Used On 600N6440-9/-10 And 600N6046-3/-4 Skid Tube Sub-Assembly Two Used On 600N6040-11/-12/-13/-14 And 600N6046-1/-2 Skid Tube Assemblies			
	4	30	NAS1330H3K266L	●●●● Rivnut	2		
	4	31	NAS1398C6-5	●●●● Rivet-Blind, Protruding Head, Locked Spindle	10		
	4	32	NAS1399C6-5	●●●● Rivet	6		
	4	33	600N6042-1	●●●● Extension, Skid Tube	1		
				Use On 600N6040-9/-10 Skid Tube Sub-Assy Use On 600N6046-3/-4 Skid Tube Sub-Assy			
	4	34	NAS1399D4-4	●●●● Rivet	4		
	4	35	600N6047-1	●●●● Nutplate Assy	2		
				Use On 600N6040-9/-10 Skid Tube Sub-Assy Use On 600N6046-3/-4 Skid Tube Sub-Assy			
	4	36	MS20426AD4-3	●●●●● Rivet, Solid, Countersunk 100 Deg .	8		
	4	37	MS21059L5	●●●●● Nut, Self-Lkg, Plate, Two Lug, Fltg, Low Height,	4		
	4	38	600N6041-2	●●●● Skid Tube - L/G, RH	1		
				Component Of 600N6040-10 Skid Tube Sub-Assy Component Of 600N6046-4 Skid Tube Sub-Assy			
	4	38	600N6041-1	●●●● Skid Tube - L/G, LH	1		
				Component Of 600N6040-9 Skid Tube Sub-Assy Component Of 600N6046-3 Skid Tube Sub-Assy			

This Page Intentionally Left Blank

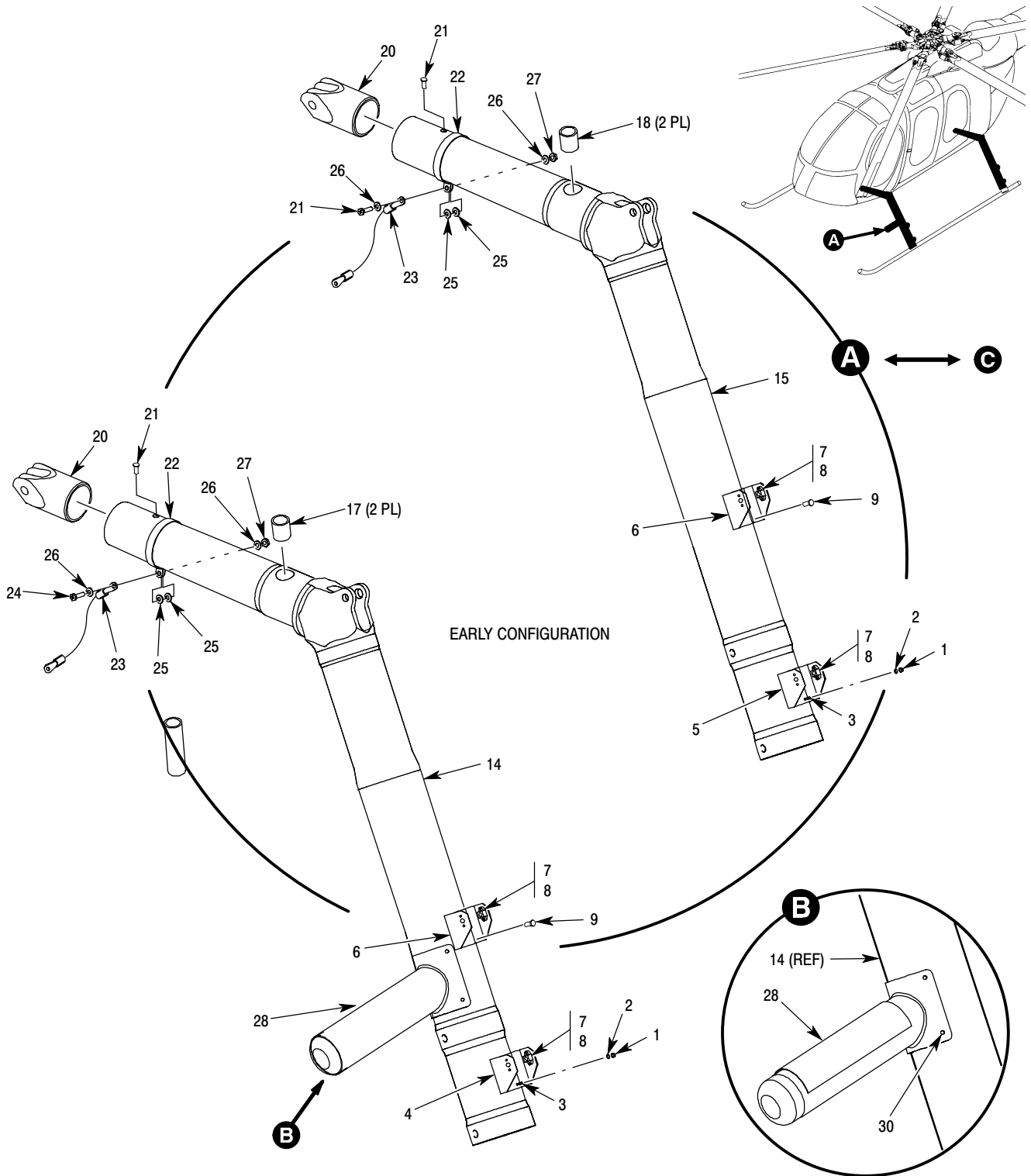

6P32-024-1A

Figure 5. Landing Gear Strut Assembly – 600N (Sheet 1 of 2)

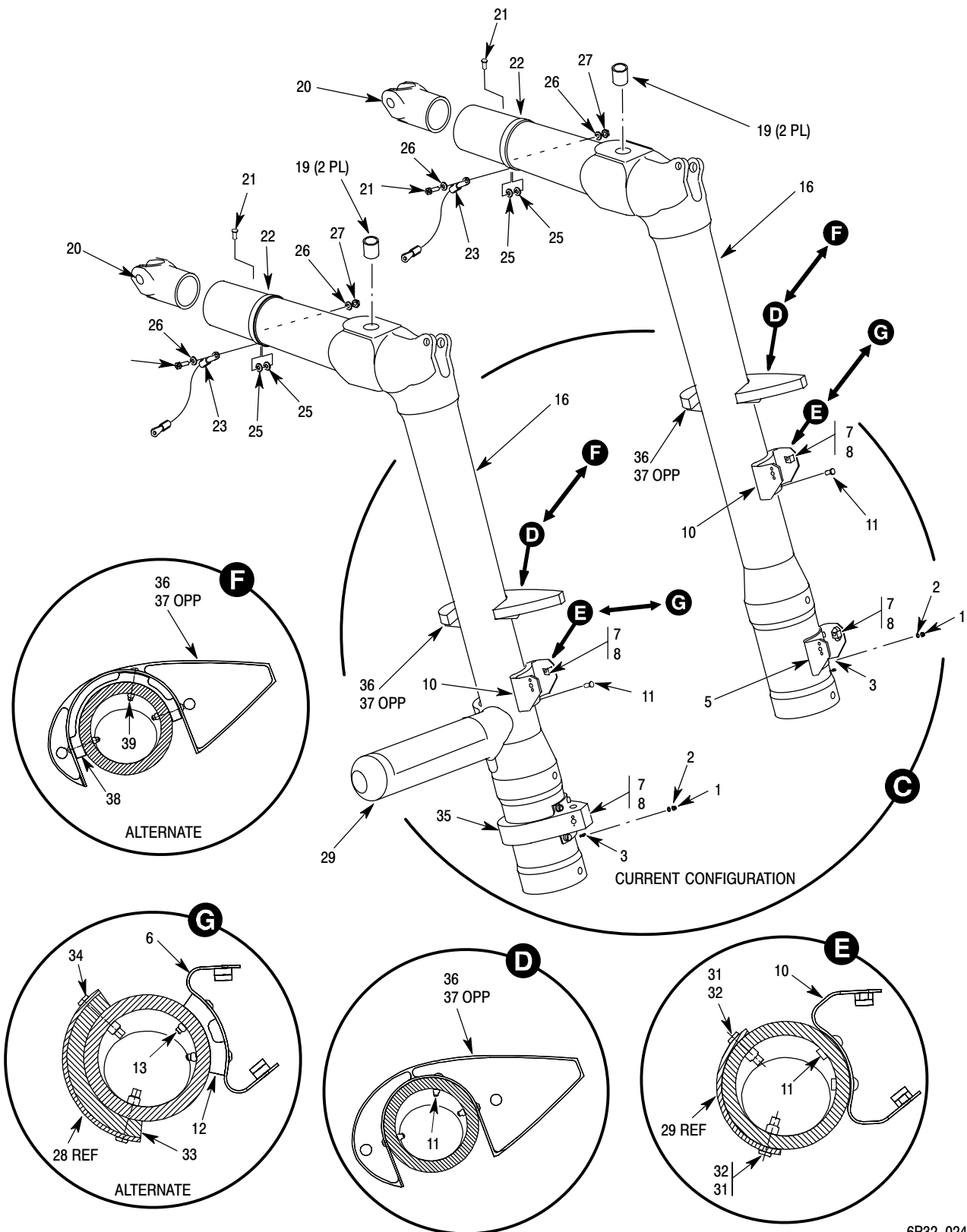

6P32-024-2A

Figure 5. Landing Gear Strut Assembly – 600N (Sheet 2 of 2)

MD Helicopters Inc.
ILLUSTRATED PARTS CATALOG

I L L	Fig. No.	Item No.	Part Number	Description	Qty. per Assy.	Used on Code	Model / Serial No. From - To
	5		600N6020	Strut Assembly – Landing Gear Replaced By 600N6026	REF		6XX 000002-000029
	5		600N6026	Strut Assembly – Landing Gear	REF		6XX 000002-SUBS KIT 000002-SUBS
	5		600N6020-13	• Strut Assy, Aft, LH Not Procurable See Fig 1 For NHA Use On 600N6000-107 Replaced By 600N6020-17	REF		
	5		600N6020-16	• Strut Assy, Fwd, RH See Fig 1 For NHA Use On 600N6000-109 Replaced By 600N6026-2	REF		6XX 000001-000029
	5		600N6020-17	• Strut Assy, Aft, LH See Fig 1 For NHA Use On 600N6000-109 Replaced By 600N6026-3	REF		6XX 000001-000029
	5		600N6020-15	• Strut Assy, Fwd, LH See Fig 1 For NHA Use On 600N6000-109 Replaced By 600N6026-1	REF		6XX 000001-000029
	5		600N6020-14	• Strut Assy, Aft, RH Not Procurable See Fig 1 For NHA Use On 600N6000-107 Replaced By 600N6020-18	REF		
	5		600N6020-18	• Strut Assy, Aft, RH See Fig 1 For NHA Use On 600N6000-109 Replaced By 600N6026-4	REF		6XX 000001-000029
	5		600N6026-2	• Strut Assy, Fwd, Right See Fig 1 For NHA Use On 600N6000-111 Ref Fig 1 32-10-90 For NHA Use On 369RM6000-603	REF		6XX 000002-SUBS KIT 000002-SUBS
	5		600N6026-1	• Strut Assy, Fwd, Left See Fig 1 For NHA Use On 600N6000-111 Ref Fig 1 32-10-90 For NHA Use On 369RM6000-603	REF		6XX 000002-SUBS KIT 000002-SUBS
	5		600N6026-4	• Strut Assy, Aft, Right See Fig 1 For NHA Use On 600N6000-111 Ref Fig 1 32-10-90 For NHA Use On 369RM6000-603	REF		6XX 000002-SUBS KIT 000002-SUBS
	5		600N6026-3	• Strut Assy, Aft, Left See Fig 1 For NHA Use On 600N6000-111 Ref Fig 1 32-10-90 For NHA Use On 369RM6000-603	REF		6XX 000002-SUBS KIT 000002-SUBS
	5	1	MS21042L08	•• Nut, Self-Locking, Non-Corrosion Resistant Steel	8		
	5	2	AN960KD8L	•• Washer, Flat	8		
	5	3	HS5605-5-3	•• Pin Use On 600N6026-(All) Current 600N Strut Assy Instl	8		
	5	3	HS5605-5-2	•• Pin Use On 600N6020-(All) Early 600N Strut Assy Instl	8		
	5	4	600N6025-1	•• Bracket Assy Component Of 600N6020-15/-16 Fwd Strut Assy	2		

MD Helicopters Inc.
ILLUSTRATED PARTS CATALOG

CSP-IPC-4

I L L	Fig. No.	Item No.	Part Number	Description	Qty. per Assy.	Used on Code	Model / Serial No. From - To
	6	7	369H2028-14	•• Hinge, Upper, (RH) Inch With 369H2028-16 Hinge	1		E 000520-000523 FF 000100-000115 N 000046-000077
	6	7	369H2028-15	•• Hinge, Upper, (LH) Inch With 369H2028-13 Hinge 369H2041-1 Hinge Alternate	1		E 000524-SUBS FF 000116-SUBS N 000078-SUBS
	6	7	369H2028-16	•• Hinge, Upper, (RH) Inch With 369H2028-15 Hinge 369H2041-2 Hinge Alternate	1		E 000524-SUBS FF 000116-SUBS N 000078-SUBS
	6	8	369H2053-1	•• Hinge Assy, Lower, (LH) Replaced By 369H2053-13	1		E 000001-000519 FF 000001-000099 N 000001-000045
	6	8	369H2053-2	•• Hinge Assy, Lower, (RH) Replaced By 369H2053-14	1		E 000001-000519 FF 000001-000099 N 000001-000045
	6	8	369H2053-13	•• Hinge, Lower, (LH) Inch With 369H2053-15 Hinge	1		E 000520-000523 FF 000100-000115 N 000046-000077
	6	8	369H2053-14	•• Hinge, Lower, (RH) Inch With 369H2053-16 Hinge	1		E 000520-000523 FF 000100-000115 N 000046-000077
	6	8	369H2053-15	•• Hinge, Lower, (LH) Inch With 369H2053-13 Hinge 369H2042-1 Hinge Alternate	1		E 000524-SUBS FF 000116-SUBS N 000078-SUBS
	6	8	369H2053-16	•• Hinge, Lower, (RH) Inch With 369H2053-14 Hinge 369H2042-2 Hinge Alternate	1		E 000524-SUBS FF 000116-SUBS N 000078-SUBS
	6	9	HS610CP3132R190X190	••• Bushing Replacement Order HS5542-03003	1		
	6	10	NAS601-6	•• Screw	21		
	6	11	NAS601-4	•• Screw	7		
	6	12	AN960KD6L	•• Washer	31		
	6	13	369H2038-39	•• Cover, Latch, (LH)	1		
	6	13	369H2038-40	•• Cover, Latch, (RH)	1		
	6	14	369H2038-41	•• Cover, Latch, (LH)	1		
	6	14	369H2038-42	•• Cover, Latch, (RH)	1		
	6	15	NAS601-8	•• Screw	2		
	6	16	369D22001-3	•• Handle, Door Assist, (LH) Intrch With 369D22001-5	1		
	6	16	369D22001-4	•• Handle, Door Assist, (RH) Intrch With 369D22001-6	1		
	6	16	369D22001-5	•• Handle, Door Assist, (LH) Intrch With 369D22001-3	1		
	6	16	369D22001-6	•• Handle, Door Assist, (RH) Intrch With 369D22001-4	1		
	6	17	369H2038-43	•• Cover, Latch, (LH)	1		
	6	17	369H2038-44	•• Cover, Latch, (RH)	1		
	6	18	369H2038-45	•• Cover, Latch, (LH)	1		
	6	18	369H2038-46	•• Cover, Latch, (RH)	1		
	6	19	369H2048-27	•• Latching System, Passenger Door, (LH) . See Fig 7 For BKDN	REF		
	6	19	369H2048-28	•• Latching System, Passenger Door, (RH) See Fig 7 For BKDN	REF		
	6	20	NAS1738B4-3	•• Rivet-Blind, Protruding Head, Mechanically Locked	AR		E 000001-000448 FF 000001-000089

MD Helicopters Inc.
ILLUSTRATED PARTS CATALOG

I L L	Fig. No.	Item No.	Part Number	Description	Qty. per Assy.	Used on Code	Model / Serial No. From - To
	6	21	369H2038-905	•• Retainer, (LH) Spares Replacement For 369H2038-25 And 369H2038-49	1		
	6	21	369H2038-906	•• Retainer, (RH) Spares Replacement For 369H2038-26 And 369H2038-50	1		
	6	21	369H2038-25	•• Retainer, (LH) Spares Replacement For 369H2038-25 And 369H2038-49	1		E 00001-000259 FF 00001-000059
	6	21	369H2038-26	•• Retainer, (RH) Spares Replacement For 369H2038-26 And 369H2038-50	1		E 00001-000259 FF 00001-000059
	6	21	369H2038-49	•• Retainer, (LH) Spares Replacement For 369H2038-25 And 369H2038-49	1		E 000260-000448 FF 000060-000089
	6	21	369H2038-50	•• Retainer, (RH) Spares Replacement For 369H2038-26 And 369H2038-50	1		E 000260-000448 FF 000060-000089
	6	22	369H2038-907	•• Retainer, (LH) Spares Replacement For 369H2038-27 And 369H2038-51	1		
	6	22	369H2038-908	•• Retainer, (RH) Spares Replacement For 369H2038-28 And 369H2038-52	1		
	6	22	369H2038-27	•• Retainer, (LH) Spares Replacement For 369H2038-27 And 369H2038-51	1		E 000001-000259 FF 000001-000059
	6	22	369H2038-28	•• Retainer, (RH) Spares Replacement For 369H2038-28 And 369H2038-52	1		E 000001-000259 FF 000001-000059
	6	22	369H2038-51	•• Retainer, (LH) Spares Replacement For 369H2038-27 And 369H2038-51	1		E 000260-000448 FF 000060-000089
	6	22	369H2038-52	•• Retainer, (RH) Spares Replacement For 369H2038-28 And 369H2038-52	1		E 000260-000448 FF 000060-000089
	6	23	39HP903-01	••• Seal Use With 39HP2040-11/-12 Window Instl Component Of 369H2038-513/-514 Door Assy Instl			E 000449-SUBS FF 000090-SUBD N 000090-SUBS
	6	24	369H2038-37	•• Seal Use to Seal Between Window And Retainers	2		
	6	25	52370-5	•• Seal, Neoprene Intrch With MR4665, MR4669 For Replacement Order MRM0 154484 See Figure 10 For Seal Installation	AR		
	6	25	MR4665	•• Seal Intrch With 52370-5 See Fig 10 For Seal Installation	AR		
	6	25	MR4669	•• Seal Intrch With 52370-5 Seal Use In Place Of MR4665 Seal Only Where Door Fit Is Close. See Fig 10 For Seal Installation	AR		
	6	26	369H2040-51	•• Window Assy, (LH) Replaced By 39HP2040-11	1		
	6	26	369H2040-52	•• Window Assy, (RH) Replaced By 39HP2040-12	1		
	6	26	39HP901-1	•• Window Instl (LH) (Tented Glass, Single Round Vent) Refer To 369D290000 Options List Component Of 369H2038-507 Door Assy Instl	REF		E 000436-000448 FF 000081-000089 N 000001-000089

MD Helicopters Inc.
ILLUSTRATED PARTS CATALOG

CSP-IPC-4

I L L	Fig. No.	Item No.	Part Number	Description	Qty. per Assy.	Used on Code	Model / Serial No. From - To
	2	14	369H2080-507	•• Door Instl, Aft Fairing Access Ref 53-32-00 For Further BKDN Ref 52-50-00 For BKDN	1		
	2	15	369H2018	•• Door, Access	1		
	2	16	NAS603-10	•• Screw	14		
	2	17	369D29817	•• Cover, Ejector Outlet	1		
	2	18	369A9817-11	•• Cover Assy, Engine Air Filter, Overboard Vent	1		
	2	19	MS21042L3	•• Nut, Self-Locking, Reduced Hexagon ...	4		
	2	20	NAS1515H4	•• Washer	8		
	2	21	NAS623-3-9	•• Screw	4		
	2	22	HS12-4-028-30	•• Spacer	4		
	2	23	369D22024-1	•• Door Assembly, Engine Access, LH Intrch W/ 369D22024-501 Ref 52-40-00 For BKDN	1		E 000001-SUBS
	2	23	369D22024-2	•• Door Assembly, Engine Access, RH Intrch W/ 369D22024-502 Ref 52-40-00 For BKDN	1		E 000001-SUBS
	2	23	369D22024-501	•• Door Assembly, Engine Access, LH Intrch W/ 369D22024-1 Ref 52-40-00 For BKDN	1		E FF 000001-SUBS
	2	23	369D22024-502	•• Door Assembly, Engine Access, RH Intrch W/ 369D22024-2 Ref 52-40-00 For BKDN	1		E FF 000001-SUBS
	2	23	369D22023-1	•• Door Assy, Engine Bay LH	1		FF 000001-SUBS
	2	23	369D22023-2	•• Door Assy, Engine Bay RH	1		FF 000001-SUBS
	2	24	NAS603-6	•• Screw	12		E 000060-SUBS FF 000012-SUBS
	2	25	369D22035-5	•• Door, Access, Boom Fuselage	1		E 000060-SUBS FF 000012-SUBS
	2	25	369D22035	•• Door Assy, Boom Fuselage	1		E 000001-000059 FF 000001-000011
	2	26	369D22036-5	•• Door, Assy, Boom Access	1		E 000060-SUBS FF 000012-SUBS
	2	26	369D22036	•• Door Assy, Boom Access	1		E 000001-000059 FF 000001-000011
	2	27	MS21042L06	•• Nut, Self Locking, Reduced Hexagon, Ring Base	1		
	2	28	NAS602-6	•• Screw	1		
	2	29	AN960C6L	•• Washer, Flat	1		
	2	30	AN935-6L	•• Washer	1		
	2	31	MS21250-06014	•• Bolt	4		
	2	32	MS20002C6	•• Washer, Countersunk, High Strength	4		
	2	33	AN960-616	•• Washer, Flat	40		
	2	34	HS262-624	•• Nut	4		
	2	35	369A7719-23	•• Jumper Assy	REF		E 000001-000399 FF 000001-000081
	2	36	369D23000-503	•• Section Instl Aft Fuselage Structure Not Procurable Ref 53-30-10 For Further BKDN	1		
	2	37	369D23500-507	•• Boom Assy, Tail	1		FF 000012-SUBS
				Ref 53-40-10 For BKDN			

MD Helicopters Inc.
ILLUSTRATED PARTS CATALOG

I L L	Fig. No.	Item No.	Part Number	Description	Qty. per Assy.	Used on Code	Model / Serial No. From - To
	2	37	369D23500-505	•• Boom Assy, Tail Ref 53-40-10 For BKDN	1		E 000060-SUBS
	2	37	369D23500-103	•• Boom Assy, Tail Ref 53-40-10 For BKDN	1		E 000001-000059 FF 000001-000011
	2	38	5S5-6	••• Stud	3		E 000001-000059 FF 000001-000011
	2	39	5S3-1	••• Washer	4		E 000001-000059 FF 000001-000011
	2	40	5S46-6-33AA	••• Stud	1		E 000001-000059 FF 000001-000011
	2	41	369D22035-3	••• Door	1		E 000001-000059 FF 000001-000011
	2	42	5S5-11	••• Stud	3		E 000001-000059 FF 000001-000011
	2	43	5S46-11-33AA	••• Stud	1		E 000001-000059 FF 000001-000011
	2	44	369D22036-3	••• Door Assy, Boom	1		E 000001-000059 FF 000001-000011
	2	45	MS21250H05036	•• Bolt	4		
	2	46	MS20002C5	•• Washer-Countersunk Plain High Strength	4		
	2	47	369D23600-503	•• Stabilizer Assy, Vertical Ref 53-50-10 For BKDN	1		E 000001-SUBS
	2	47	369D23600-505	•• Stabilizer Assy, Vertical Ref 53-50-10 For BKDN	1		FF 000001-SUBS
	2	48	MS21042-4	•• Nut, Self Locking, Reduced Hex, Ring Base	8		
	2	49	AN960-416	•• Washer, Flat	8		
	2	50	369D23504	•• Extension, Tailboom	1		FF 000001-SUBS
	2	51	HS262-428	•• Nut	4		
	2	52	AN960-416L	•• Washer, Flat	4		
	2	53	421-087-505	•• Stabilizer Assy, Horizontal Ref 53-50-10 For BKD Ref 06-00-00 For NHA	1		E 000001-SUBS
	2	53	421-087-503	•• Stabilizer Assy, Horizontal Ref 53-50-10 For BKDN Ref 06-00-00 For NHA	1		FF 000001-SUBS

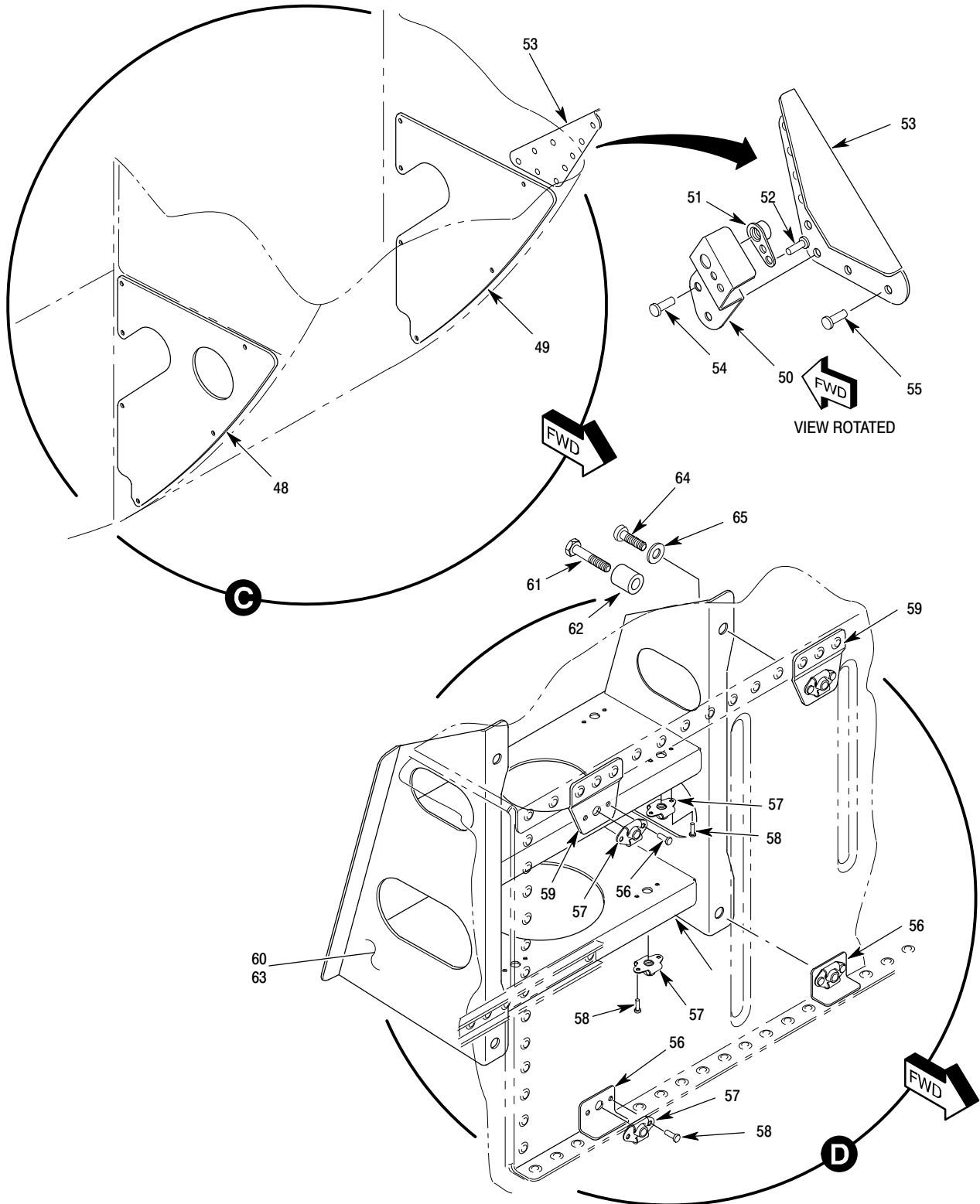

P53-0004-2

Figure 1. Notar Fuselage Structure Installation – 500N (Sheet 2 of 3)

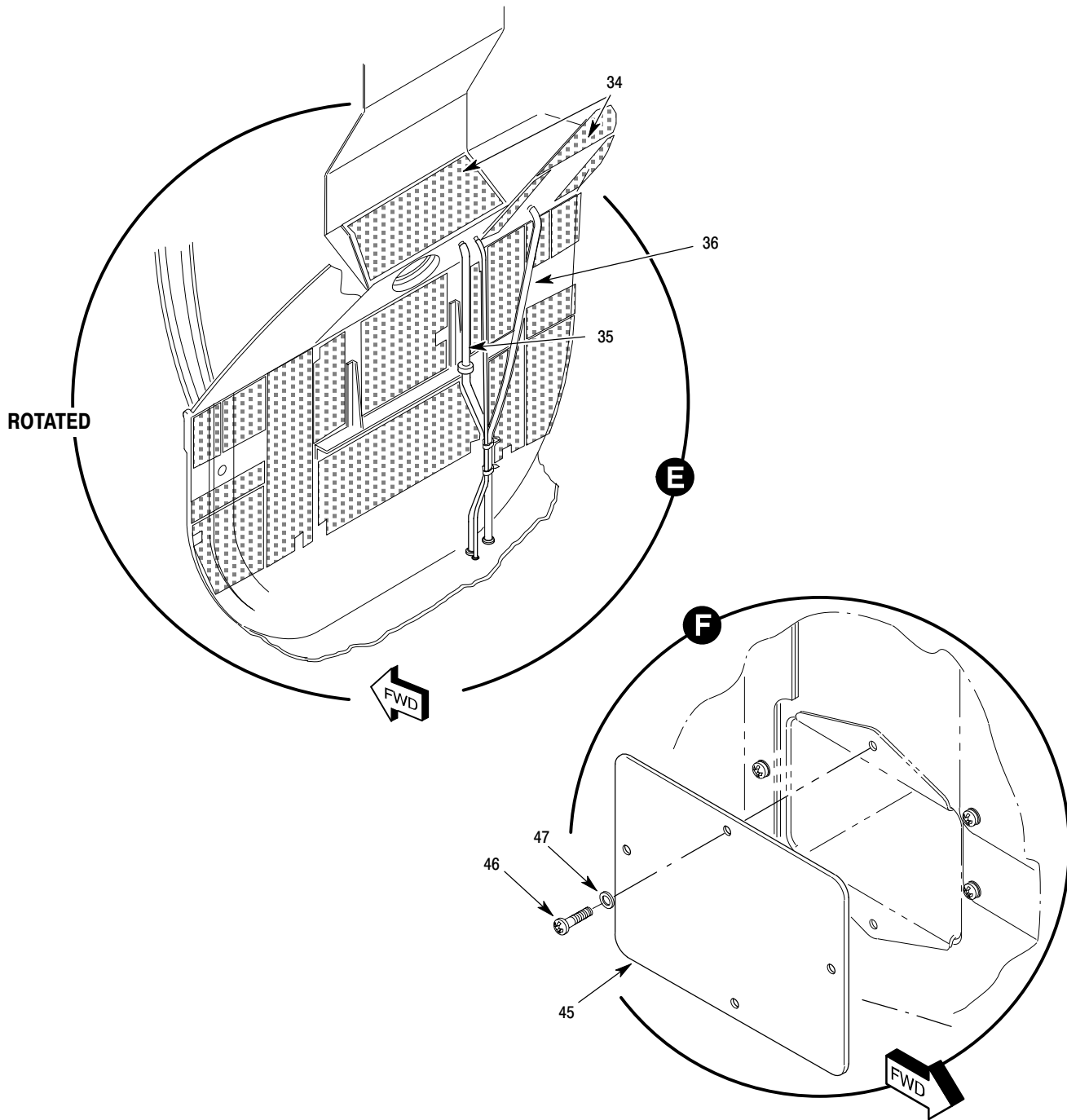

P53-0004-3

Figure 1. Notar Fuselage Structure Installation – 500N (Sheet 3 of 3)

Section

53-00-60

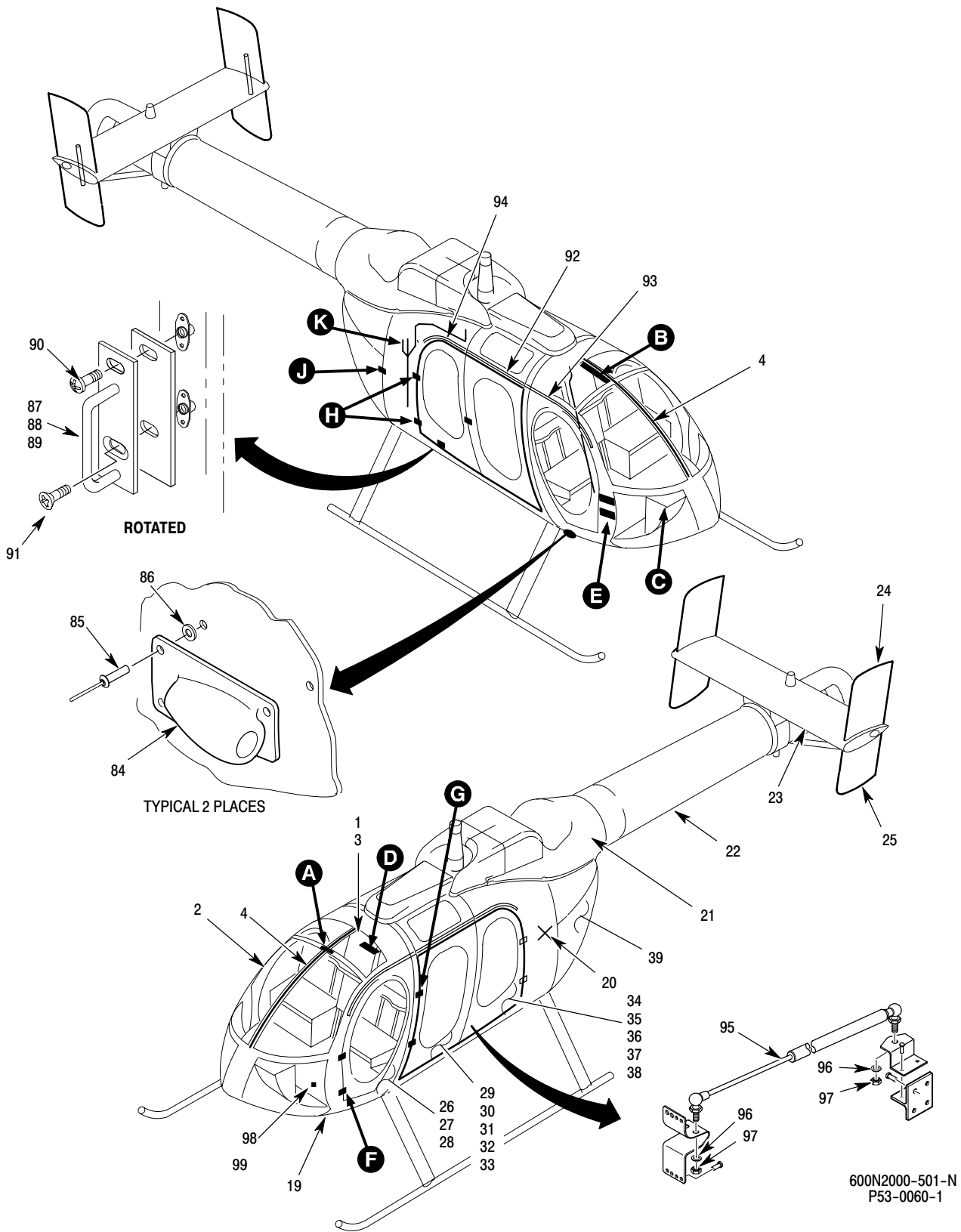
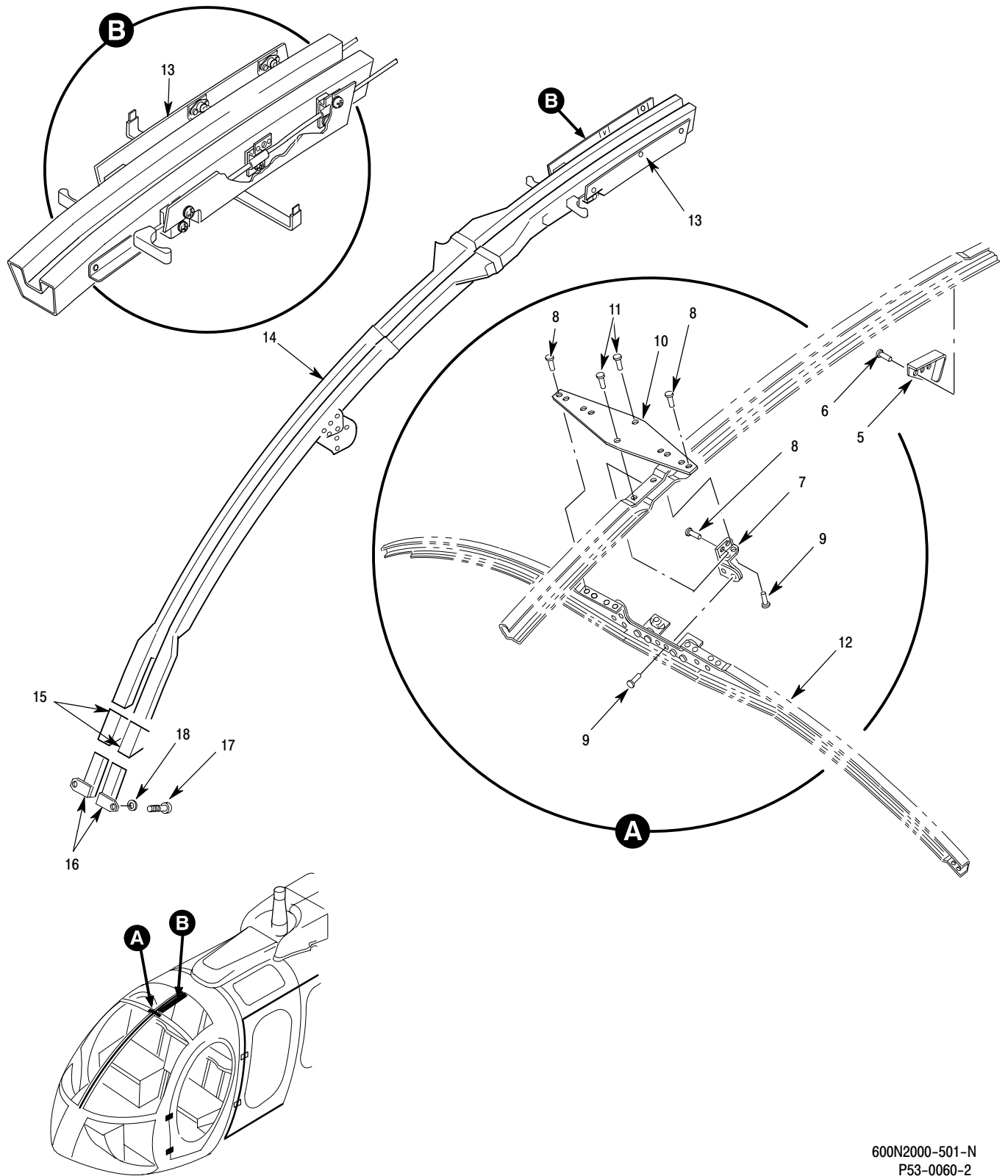
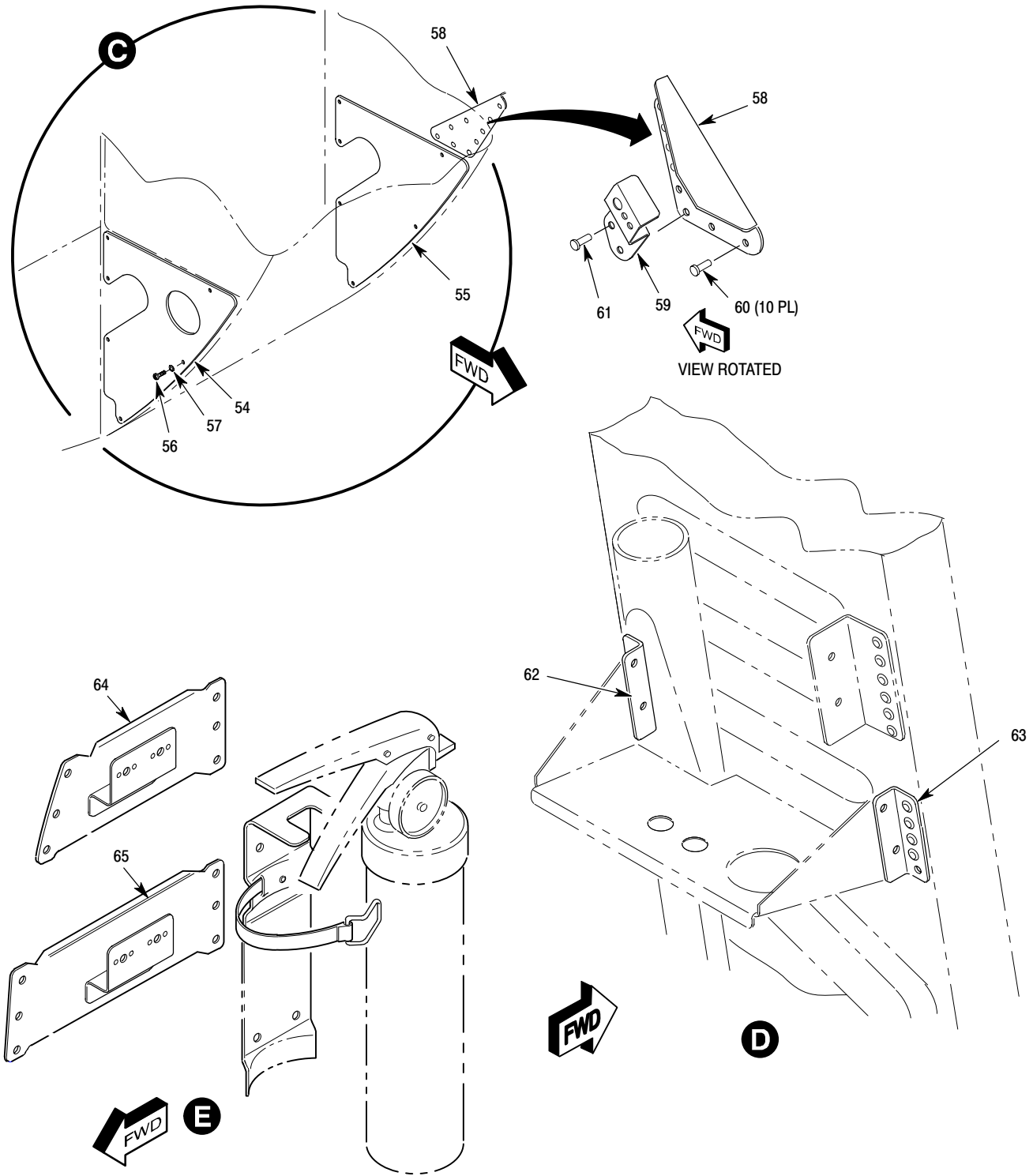

Figure 1. Fuselage Structure Complete – 600N (Sheet 1 of 6)



600N2000-501-N
P53-0060-2

Figure 1. Fuselage Structure Complete – 600N (Sheet 2 of 6)



600N2000-501-N
P53-0060-3

Figure 1. Fuselage Structure Complete – 600N (Sheet 3 of 6)

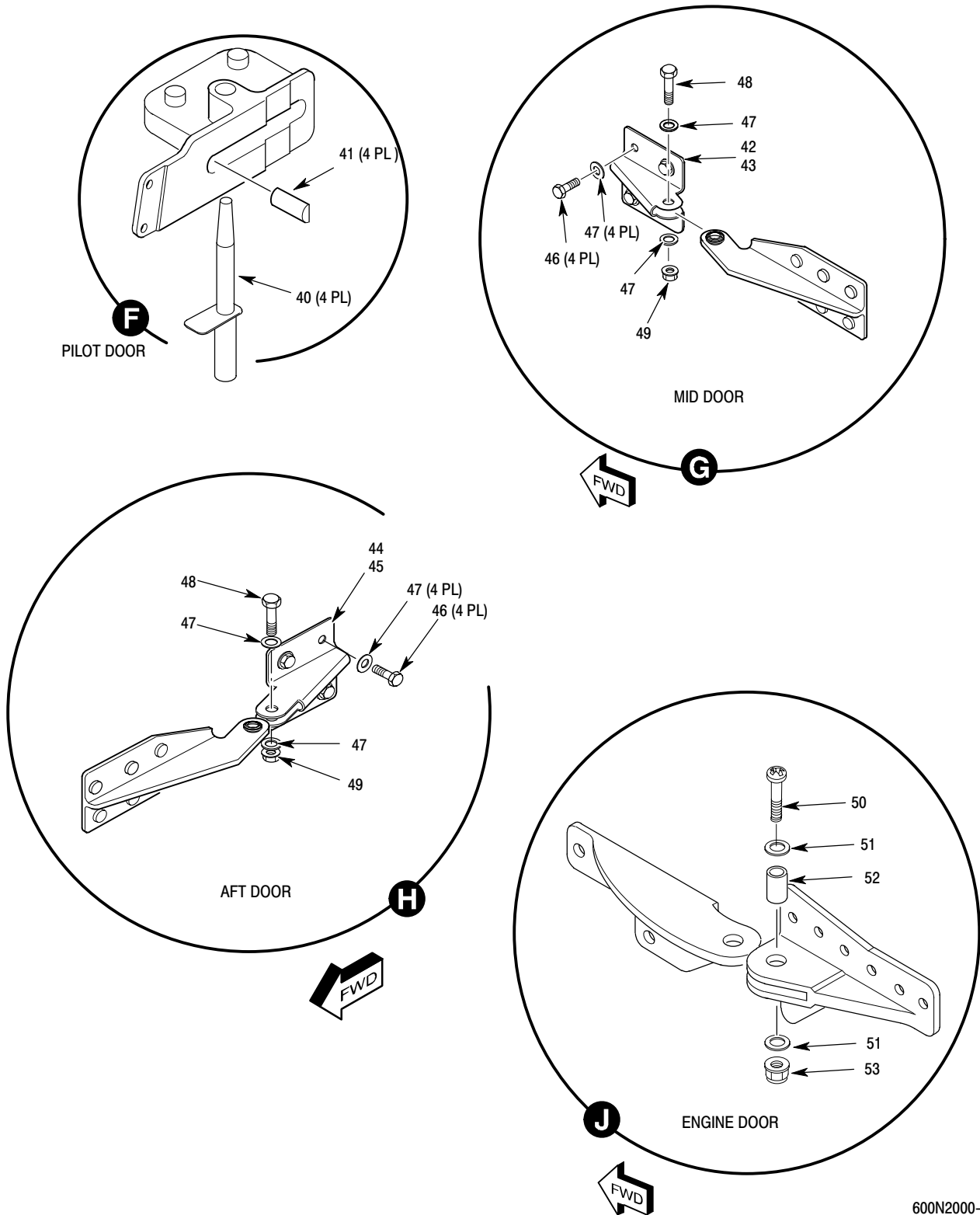

600N2000-501-N
P53-0060-4

Figure 1. Fuselage Structure Complete – 600N (Sheet 4 of 6)

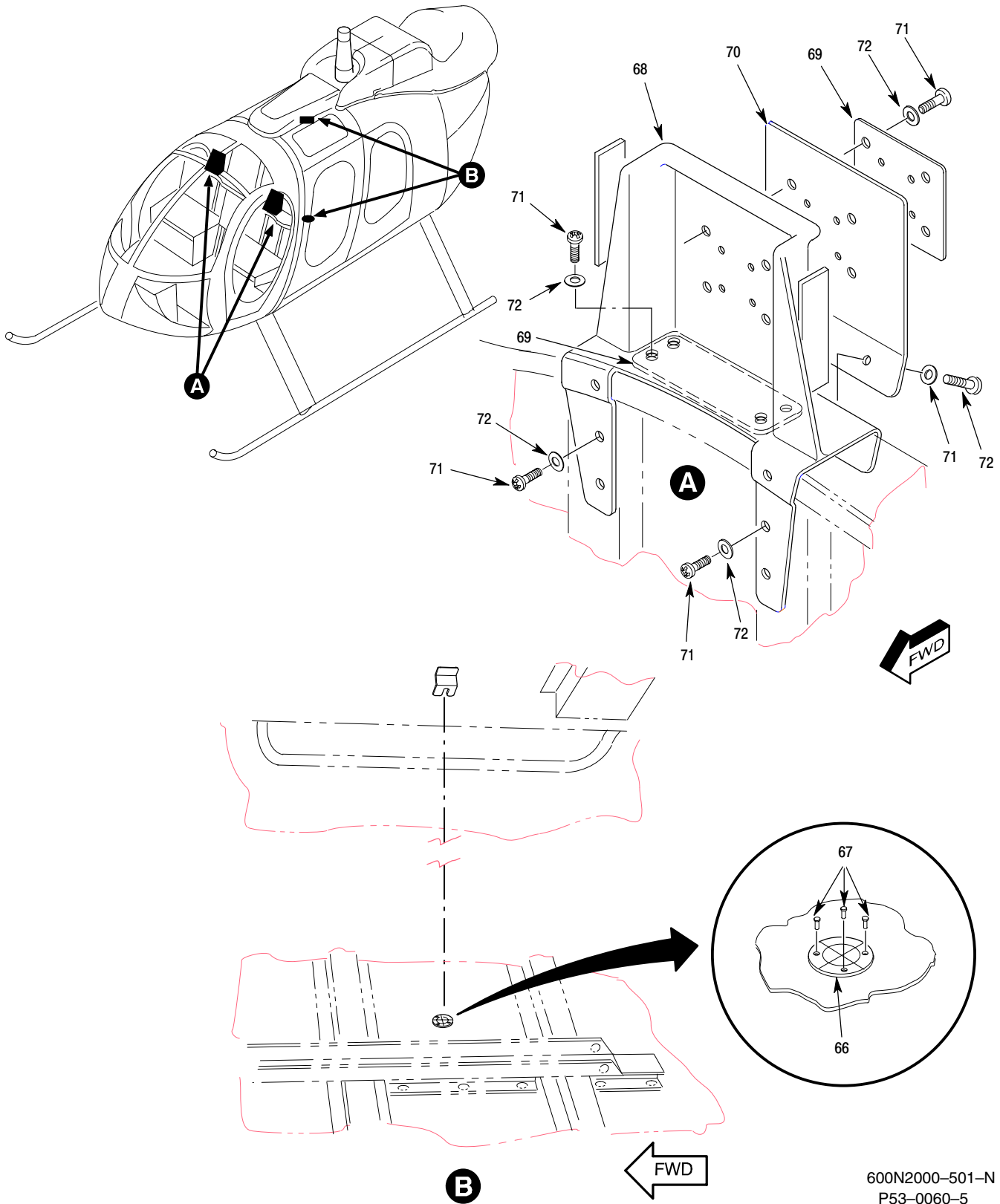
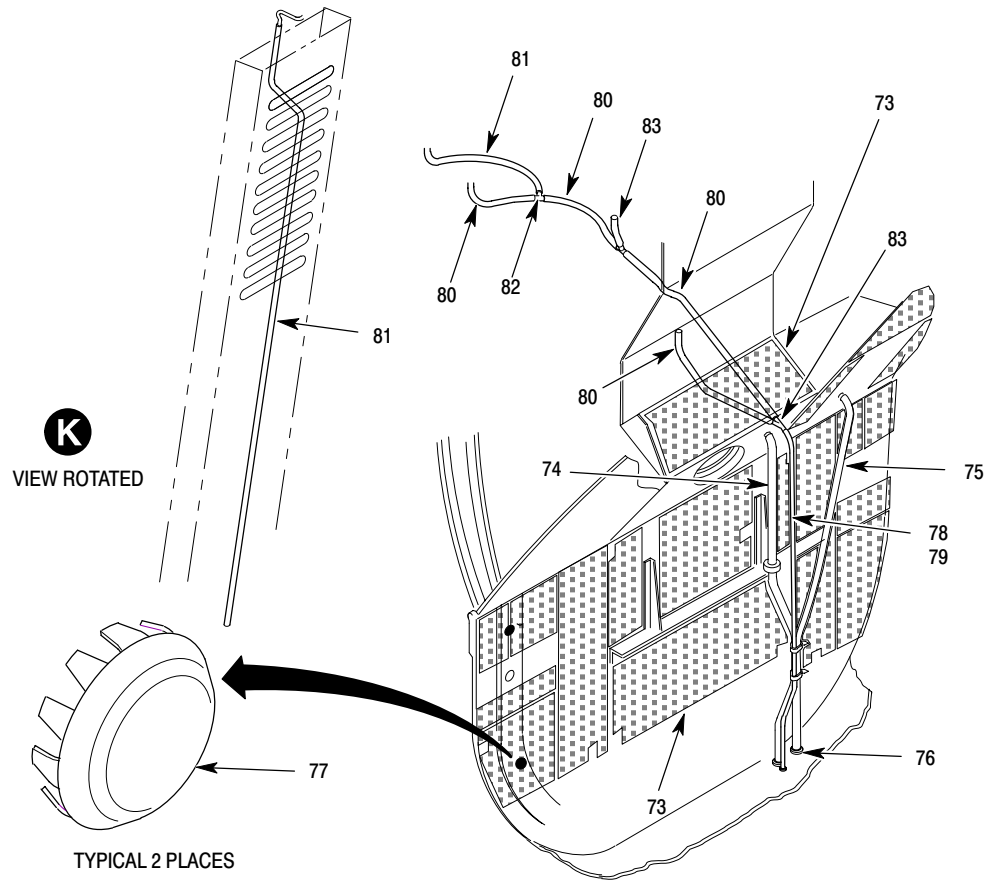

Figure 1. Fuselage Structure Complete – 600N (Sheet 5 of 6)



600N2000-501-N
P53-0060-6

Figure 1. Fuselage Structure Complete – 600N (Sheet 5 of 6)

MD Helicopters Inc.
ILLUSTRATED PARTS CATALOG

I L L	Fig. No.	Item No.	Part Number	Description	Qty. per Assy.	Used on Code	Model / Serial No. From - To
	1		600N2000-501	• Fuselage Structure	REF		6XX 000002-SUBS
	1		600N2000-503	• Fuselage Structure	REF		6NM 000002-SUBS
	1	1	369D22400-503	•• Forward Section Assy Ref 53-10-00 Fig 3 For Further BKDN	1		
	1	2	369D292421-511	•• Canopy Instl, Fwd Section, Extended . . . Replaced By 369D292421-513 Ref 53-10-00 Fig 4 For Further BKDN	1		6XX 000003-000017
	1	2	369D292421-513	•• Canopy Instl, Fwd Section, Extended . . . Generic Configuration Replaced By 369D292421-515 Ref 53-10-00 Fig 4 For Further BKDN	1		6XX 000018-SUBS
	1	2	369D292421-515	•• Canopy Instl, Fwd Section, Extended . . . Improved Windshield Configuration Ref 53-10-00 Fig 4 For Further BKDN	1		6XX 000018-SUBS
	1	3	369H2410-501	•• Windshield Assy, Upper, LH, Tinted Ref 53-10-00 Fig 3 For Further BKDN	1		
	1	3	369H2410-502	•• Windshield Assy, Upper, RH, Tinted Ref 53-10-00 Fig 3 For Further BKDN	1		
	1	4	600N2011-1	•• Strake Ref 53-10-00 Fig 4 For Further BKDN Not Used W/ Yaw SAS Installation	1		
	1	5	369H2412-BSC	•• Fitting Assy, Canopy Frame, Center Ref 53-10-00 Fig 3 For Further BKDN	1		
	1	6	MS20470AD3-4	•• Rivet, Solid, Universal Head	AR		
	1	7	369H2411-BSC	•• Fitting Assy, Canopy Frame, Aft Ref 53-10-00 Fig 3 For Further BKDN	1		
	1	8	MS20426AD4	•• Rivet, Solid 100° Countersunk	AR		
	1	9	MS20470AD4	•• Rivet, Solid Universal Head	AR		
	1	10	369A2402-67	•• Splice Assy Ref 53-10-00 Fig 3 For Further BKDN	1		
	1	11	MS20426AD3	•• Rivet, Solid 100° Countersunk	AR		
	1	12	369D22412-5	•• Frame Assy Ref 53-10-00 Fig 4 For Further BKDN	1		
	1	13	369D22009-109	•• Duct Assy, Cabin Heat Ref 21-40-00 Fig 2 For Further BKDN	1		
	1	14	369D22009-107	•• Duct Assy, Cabin Heat Ref 21-40-00 Fig 2 For Further BKDN	1		
	1	15	369H92530-3	•• Cover, Duct (LH) Ref 21-40 00 Fig 2 For Further BKDN	1		
	1	15	369H92530-4	•• Cover, Duct (RH) Ref 21-40 00 Fig 2 For Further BKDN	1		
	1	16	369H92475-51	•• Guide (LH) Ref 21-40-00 Fig 2 For Further BKDN	1		
	1	16	369H92475-52	•• Guide (RH) Ref 21-40-00 Fig 2 For Further BKDN	1		
	1	17	NAS603-8	•• Screw, Machine, Acft	2		
	1	18	AN960KD10L	•• Washer, Flat	2		
	1	19	600N2500-501	•• Fuselage Structure, Lwr Section	1		
	1	20	SS4817	•• Button	2		
	1	21	600N3000-501	•• Aft Section Fuselage Replaced By 600N3000-503	1		6XX 000003-000077
	1	21	600N3000-503	•• Aft Section Fuselage	1		6XX 000078-SUBS
	1	22	600N3500-501	•• Tail Boom Assy Ref 53-40-30 Fig 2 For BKDN	1		6NM 000001-000001
	1	22	600N3500-503	•• Tail Boom Assy Ref 53-40-30 Fig 2 For BKDN	1		6XX 000002-000052

MD Helicopters Inc.
ILLUSTRATED PARTS CATALOG

CSP-IPC-4

I L L	Fig. No.	Item No.	Part Number	Description	Qty. per Assy.	Used on Code	Model / Serial No. From - To
	1	22	600N3500-505	•• Tail Boom Assy Ref 53-40-30 Fig 2 For BKDN	1		6XX 000053-000064
	1	22	600N3500-507	•• Tail Boom Assy Ref 53-40-30 Fig 2 For BKDN	1		6XX 000065-000069
	1	22	600N3500-509	•• Tail Boom Assy Ref 53-40-30 Fig 2 For BKDN	1		6XX 000070-000077
	1	22	600N3500-511	•• Tail Boom Assy Ref 53-40-30 Fig 2 For BKDN	1		6XX 000078-SUBS
	1	22	600N3500-513	•• Tail Boom Assy Same As -503 W/ 3/8 Size Attachment Holes Mod Ref 53-40-30 Fig 2 For BKDN	1		6XX 000002-000052
	1	22	600N3500-515	•• Tail Boom Assy Same As -505 W/ 3/8 Size Attachment Holes Mod Ref 53-40-30 Fig 2 For BKDN	1		6XX 000053-000064
	1	22	600N3500-517	•• Tail Boom Assy Same As -507 W/ 3/8 Size Attachment Holes Mod Ref 53-40-30 Fig 2 For BKDN	1		6XX 000065-000069
	1	23	500N3900-13	•• Horiz Stab Assy Non Yaw SAS Instl W/ Alum Torque Tubes Intrch With 500N3900-17 Ref 53-50-30 Fig 1 For BKDN	1		6XX 000003-SUBS
	1	23	500N3900-17	•• Horiz Stab Assy Non Yaw SAS Instl W/ Steel Torque Tubes Intrch With 500N3900-13 Ref 53-50-30 For BKDN	1		6XX 000003-SUBS
	1	24	600N3800-1	•• Vertical Stab Assy (Upper) Ref 53-50-30 For Further BKDN	2		6XX 6NM
	1	25	600N3800-3	••• Vertical Stab Assy (Lower) Replaced By 600N3800-5 Ref 53-50-30 For Further BKDN	2		6XX 000003-000005 6NM 000003-000005
	1	25	600N3800-5	•• Vertical Stab Assy (Lower) Ref 53-50-30 For Further BKDN	2		6XX 000006-SUBS 6NM 000006-SUBS
	1	26	369H2025-514	•• Pilot Door Assy Forward (RH) Ref 52-10-60 Fig 5 For BKDN	1		
	1	26	369H2025-513	•• Pilot Door Assy Forward (LH) Ref 52-10-60 Fig 5 For BKDN	1		
	1	27	369HP2024-11	•• Window (LH) Ref 52-10-60 Fig 5 For Further BKDN	1		
	1	27	369HP2024-12	•• Window (RH) Ref 52-10-60 Fig 5 For Further BKDN	1		
	1	28	369HP902-01	•• Seal, Window Ref 52-10-60 Fig 5 For Further BKDN	2		
	1	29	600N2030-501	•• Mid Door Assy, (LH) Ref 52-10-60 Fig 3 For BKDN	1		
	1	29	600N2030-502	•• Mid Door Assy, (RH) Ref 52-10-60 Fig 3 For BKDN	1		
	1	30	600N2034-1	•• Window Assy, (LH) Ref 52-10-60 Fig 3 For Further BKDN	1		
	1	30	600N2034-2	•• Window Assy, (RH) Ref 52-10-60 Fig 3 For Further BKDN	1		
	1	31	500-903-003	•• Seal, Window Ref 52-10-60 Fig 3 For Further BKDN	2		

MD Helicopters Inc.
ILLUSTRATED PARTS CATALOG

I L L	Fig. No.	Item No.	Part Number	Description	Qty. per Assy.	Used on Code	Model/ Serial No. From - To
	1	32	QGR2877	•• Sea, Door Edge Ref 52-10-00 Fig 10 For Further BKDN	AR		
	1	33	QGR2178	•• Seal, Door Edge Ref 52-10-00 Fig 10 For Further BKDN	AR		
	1	34	MHS4027	•• Seal, Door Edge Ref 52-10-00 Fig 10 For Further BKDN	AR		
	1	35	MHS4028	•• Seal, Door Edge Ref 52-10-00 Fig 10 For Further BKDN	AR		
	1	36	600N2040-501	•• Door Assy, Aft (LH) Ref 52-10-60 Fig 1 For BKDN	1		
	1	36	600N2040-502	•• Door Assy, Aft (RH) Ref 52-10-60 Fig 1 For BKDN	1		
	1	37	369HP2040-11	•• Window Assy, (LH) Ref 52-10-60 Fig 1 For Further BKDN	1		
	1	37	369HP2040-12	•• Window Assy, (RH) Ref 52-10-60 Fig 1 For Further BKDN	1		
	1	38	369HP903-01	•• Seal, Window Ref 52-10-60 Fig 1 For Further BKDN	21		
	1	39	369D22023-5	•• Engine Access Door W/ MOD (LH) Replaced By 369D22023-7 Ref 52-40-00 Fig 3 For BKDN	1		6XX 000002-000049
	1	39	369D22023-6	•• Engine Access Door W/ MOD (RH) Replaced By 369D22023-8 Ref 52-40-00 Fig 3 For BKDN	1		6XX 000002-000049
	1	39	369D22023-7	•• Engine Access Door W/ MOD (LH) Intrch With 369D22023-9 Ref 52-40-00 Fig 3 For BKDN	1		6XX 000050-SUBS
	1	39	369D22023-8	•• Engine Access Door W/ MOD (RH) Intrch With 369D22023-10 Ref 52-40-00 Fig 3 For BKDN	1		6XX 000050-SUBS
	1	39	369D22023-9	•• Engine Access Door W/ MOD (LH) Intrch With 369D22023-7 Ref 52-40-00 Fig 3 For BKDN	1		6XX 000050-SUBS
	1	39	369D22023-10	•• Engine Access Door W/ MOD (RH) Intrch With 369D22023-8 Ref 52-40-00 Fig 3 For BKDN	1		6XX 000050-SUBS
	1	39	369D22024-1	•• Engine Access Door (LH) W/O MOD Ref 52-40-00 Fig 2 For BKDN	1		6XX 000001-SUBS
	1	39	369D22024-2	•• Engine Access Door (RH) W/O MOD Ref 52-40-00 Fig 2 For BKDN	1		6XX 000001-SUBS
	1	39	369D22024-501	•• Engine Access Door (LH) W/O MOD Ref 52-40-00 Fig 2 For BKDN	1		6XX 000001-SUBS
	1	39	369D22024-502	•• Engine Access Door (RH) W/O MOD Ref 52-40-00 Fig 2 For BKDN	1		6XX 000001-SUBS
	1	40	369A2066-5	•• Pin Ref 52-10-00 Fig 2 For Further BKDN	4		
	1	41	369A2063-BSC	•• Stop Ref 52-10-00 Fig 8 For Further BKDN	4		
	1	42	600N2006-5	•• Hinge Assy, (LH) Upper, Fuselage Ref 52-10-60 Fig 3 For Further BKDN	1		

MD Helicopters Inc.
ILLUSTRATED PARTS CATALOG

CSP-IPC-4

I L L	Fig. No.	Item No.	Part Number	Description	Qty. per Assy.	Used on Code	Model / Serial No. From - To
	1	42	600N2006-6	•• Hinge Assy, (RH) Upper, Fuselage Ref 52-10-60 Fig 3 For Further BKDN	1		
	1	43	600N2007-5	•• Hinge Assy, (LH) Lower, Fuselage Ref 52-10-60 Fig 3 For Further BKDN	1		
	1	43	600N2007-6	•• Hinge Assy, (RH) Lower, Fuselage Ref 52-10-60 Fig 3 For Further BKDN	1		
	1	44	600N2008-5	•• Hinge Assy (LH) Upper, Fuselage Ref 52-10-60 Fig 1 For Further BKDN	1		
	1	44	600N2008-6	•• Hinge Assy.(RH) Upper, Fuselage Ref 52-10-60 Fig 1 For Further BKDN	1		
	1	45	600N2009-5	•• Hinge Assy (LH) Lower, Fuselage Ref 52-10-60 Fig 1 For Further BKDN	1		
	1	45	600N2009-6	•• Hinge Assy (RH) Lower, Fuselage Ref 52-10-60 Fig 1 For Further BKDN	1		
	1	46	NAS6204-4	•• Bolt,Hex Head,Close Tolerance,Alloy Steel	32		
	1	47	AN960-416L	•• Washer, Flat	48		
	1	48	NAS6204-7	•• Bolt,Hex Head,Close Tolerance,Alloy Steel	8		
	1	49	MS21042-4	•• Nut, Self-Locking, Reduced Hexagon . .	8		
	1	50	NAS623-3-9	•• Screw, Machine	4		
	1	51	NAS1515H4	•• Washer	8		
	1	52	MHS12-4-028-030	•• Spacer	4		
	1	53	MS21042L3	•• Nut,Self Locking,	4		
	1	54	369H2502-66	•• Panel	1		
	1	55	369H2502-92	•• Panel	1		
	1	56	AN515-8R5	•• Screw	10		
	1	57	AN960KD8L	•• Washer, Flat	10		
	1	58	500N2502-9	•• Doubler	1		
	1	59	500N2502-5	•• Bracket Assy	1		
	1	60	MS20470Ad4	•• Rivets, Universal Head	10		
	1	61	NAS1398D4-2	•• Rivet, Blind, Protruding Head, Mech Locked Spindle	2		
	1	62	369D26553-11	•• Clip	1		
	1	63	369D26553-12	•• Clip	1		
	1	64	369H92001-21	•• Bracket Assy Ref 26-20-00 Fig 1 For Further BKDN	1		
	1	65	369H92001-21	•• Bracket Assy Ref 26-20-00 Fig 1 For Further BKDN	1		
	1	66	369A2072-BSC	•• Target Plate	1		
	1	67	MS20426AD3	•• Rivet	3		
	1	68	369D292516-27	•• Inertia Reel Mount Assy (LH)	1		
	1	68	369D292516-28	•• Inertia Reel Mount Assy (RH)	1		
	1	69	600N2000-15	•• Doubler	1		
	1	70	600N2000-17	•• Doubler	1		
	1	71	NAS623-3-4	•• Screw, Machine	19		
	1	72	AN960KD10L	•• Washer, Flat	19		
	1	73	369D22008-503	•• Insulation Installation Ref 50-30-10 Fig 1 For Further BKDN	1		
	1	74	369A2069-BSC	•• Drain Tube Installation Ref 53-00-0 Fig 3 For further BKDN	1		

MD Helicopters Inc.
ILLUSTRATED PARTS CATALOG

I L L	Fig. No.	Item No.	Part Number	Description	Qty. per Assy.	Used on Code	Model/ Serial No. From - To
	1	75	369D22084-BSC	•• Tube Instl Drain Ref 50-00-00 Fig 3 For Further BKDN	1		
	1	76	NAS557-10A	•• Grommet	1		
	1	77	HS4248-16	•• Plug	2		
	1	78	600N2080-501	•• Drain Tubing Installation	1		
	1	79	369A8010-65	••• Tubing	1		
	1	80	R-3603 (0.075 OD)	••• Tubing	AR		
	1	81	R-3603 (0.038 OD)	••• Tubing	AR		
	1	82	TT961010-10	••• Tee	1		
	1	83	369D22084-11	••• Tube Assy	2		
	1	84	369A8128-21	•• Fairing, Tank, Fuel Vent	2		
	1	85	NAS1919B04	•• Rivet, Blind	6		
	1	86	AN960KD10L	•• Washer, Flat	6		
	1	87	63780	••• Striker Assy	2		
				Ref 52-10-60 Fig 1 For Further BKDN			
	1	88	63642-2	••• Striker Assy, Passenger Door, Long, RH	5		
				Ref 52-10-60 Fig 4 For Further BKDN			
	1	89	63642-1	••• Striker Assy, Passenger Door, Long, LH	5		
				Ref 52-10-60 Fig 4 For Further BKDN			
	1	90	NAS1190E3P10LKH	••• Screw	10		
	1	91	NAS1189E3P10LKH	••• Screw, 100° Csk Self-Locking	10		
	1	92	600N2010-3	•• Rain Gutter Strip (Center)	2		
	1	93	600N2010-5	•• Rain Gutter Strip (Forward LH)	1		
	1	93	600N2010-6	•• Rain Gutter Strip (Forward RH)	1		
	1	94	600N2010-7	•• Rain Gutter Strip (Aft LH)	1		
	1	94	600N2010-8	•• Rain Gutter Strip Aft RH)	1		
	1	95	SWY8B3200259B3H	•• Strut, Door	2		
				Ref 52-10-60 Fig 2 For Further BKDN			
	1	96	AN960C516L	•• Washer, Flat	4		
				Ref 52-10-60 Fig 2 For Further BKDN			
	1	97	MS35691-9	•• Nut	4		
				Ref 52-10-60 Fig 2 For Further BKDN			
	1	98	369H2063-43	•• Door Assy, Battery Compartment	1		
				Ref 52-50-00 Fig 3 For BKDN			
	1	99	369D290011-17	•• Support Bracket Assy	1		
				Ref 96-05-00 Fig 1 For BKDN			

This Page Intentionally Left Blank

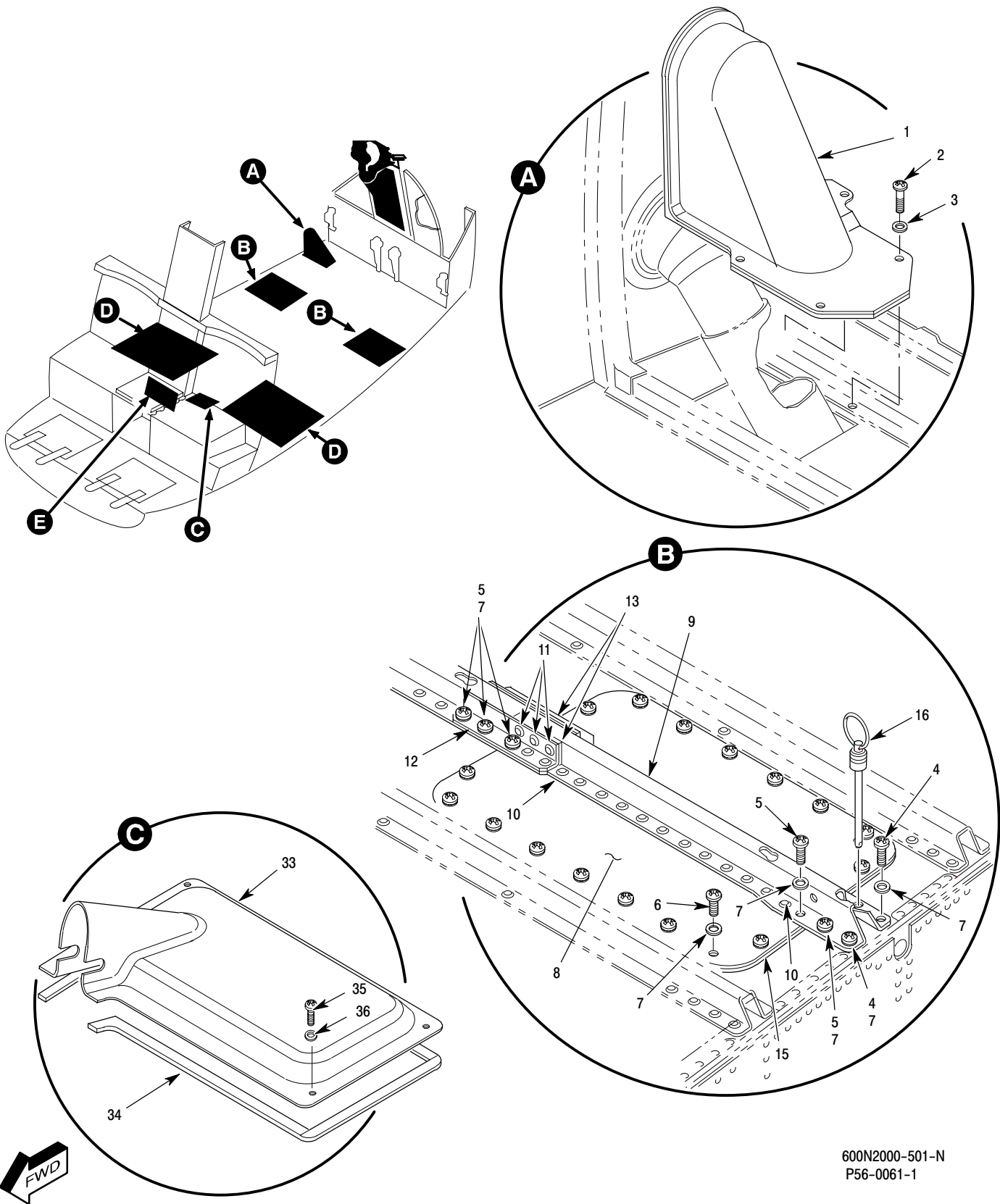

600N2000-501-N
P56-0061-1

Figure 2. Fuselage Structure Complete – Cargo Compartment Covers – 600N (Sheet 1 of 3)

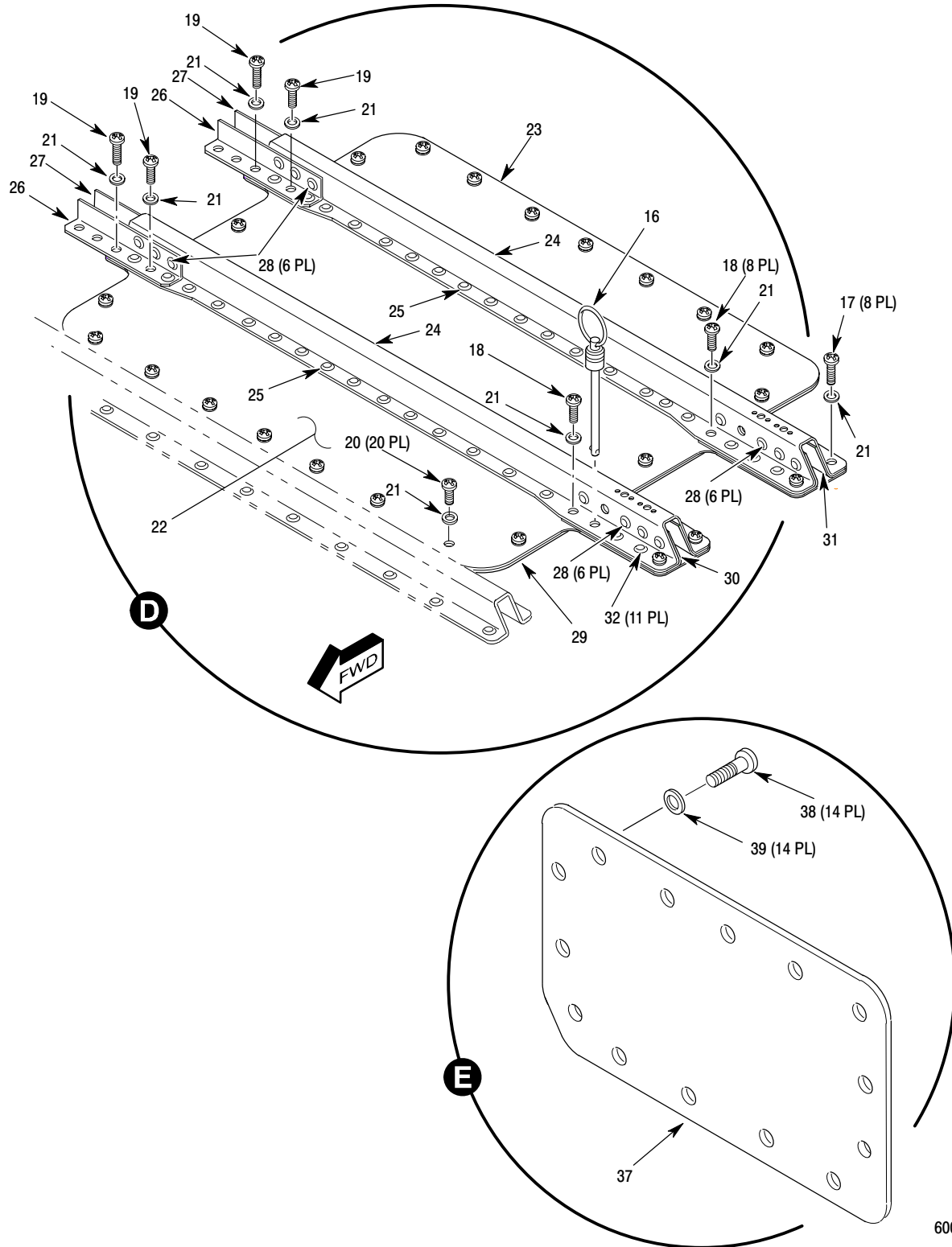

600N2000-501-N
P53-0061-2

Figure 2. Fuselage Structure Complete – Cargo Compartment Covers – 600N (Sheet 2 of 3)

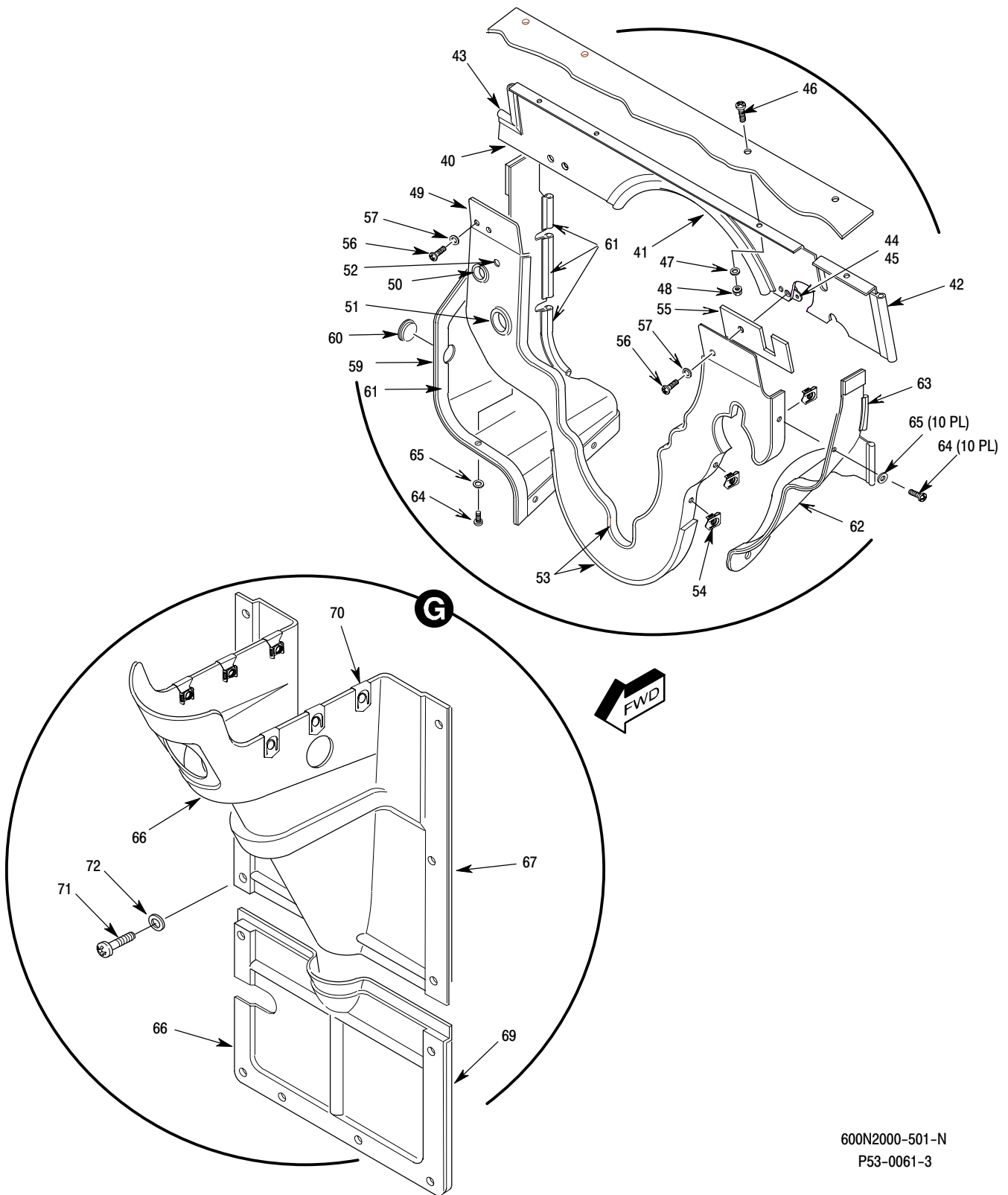

Figure 2. Fuselage Structure Complete – Cargo Compartment Covers – 600N (Sheet 3 of 3)

MD Helicopters Inc.
ILLUSTRATED PARTS CATALOG

CSP-IPC-4

I L L	Fig. No.	Item No.	Part Number	Description	Qty. per Assy.	Used on Code	Model / Serial No. From - To
	2		600N2000-501	• Fuselage Structure Ref 06-00-00 For NHA	1		6XX 000002-SUBS
	2	1	369D22017-19	•• Shield Assy, Fuel	1		
	2	2	NAS603-5	•• Screw, Machine-Aircraft, Pan Head	4		
	2	3	NAS1149D0332K	•• Washer, Flat	4		
	2	3	AN960KD10L	•• Washer, Flat	4		
	2	4	NAS603-9P	•• Screw	4		
	2	5	NAS603-8P	•• Screw	18		
	2	6	NAS603-6P	•• Screw	32		
	2	7	NAS620-10	•• Washer, Flat	54		
	2	8	369A2030-505	•• Door Assy, Access. Fuel Cell, (LH)	1		
	2	8	369A2030-506	•• Door Assy, Access. Fuel Cell, (RH)	1		
	2	8	369A2030-25	••• Door Component Of 369A2030-505/-506 Fuel Cell Access Door Assy	1		
	2	9	369A2030-31	••• Stiffener, (LH)	1		
	2	9	369A2030-32	••• Stiffener, (RH)	1		
	2	10	MS20615-4M	••• Rivet, Solid-Universal Head, Monel ...	AR		
	2	11	MS20615-5M	••• Rivet, Solid-Universal Head, Monel ...	AR		
	2	12	369A2030-27	••• Clip, LH	1		
	2	12	369A2030-28	••• Clip, RH	1		
	2	13	369A2030-29	••• Spacer	2		
N	2	14	A2733-051-24A	••• Clip	1		
	2	15	369A2030-33	••• Seal	1		
	2	16	LW1325-1	••• Pin	2		
	2	17	NAS603-9P	•• Screw	8		
	2	18	NAS603-8P	•• Screw	8		
	2	19	NAS603-11P	•• Screw	16		
	2	20	NAS603-6P	•• Screw	40		
	2	21	NAS620-10	•• Washer, Flat, Reduced Diameter	72		
	2	22	600N2050-1	•• Door Assy, Access, Fuel Cell (LH)	1		
	2	22	600N2050-3	•• Door Assy, Access Fuel Cell (RH)	1		
	2	23	600N2050-11	••• Door Component Of 600N2050-1/-3 Door Assy	1		
	2	24	600N2050-5	••• Stiffener	2		
	2	25	MS20470AD4	••• Rivet, Solid, Universal Head	52		
	2	26	600N2050-7	••• Clip Use With 600N2050-1 Door Assy	2		
	2	27	600N2050-8	••• Clip Use With 600N2050-1 Door Assy	2		
	2	28	MS20615-5M	••• Rivet, Solid, Monel	16		
	2	29	600N2050-9	••• Seal	1		
	2	30	600N2050-13	••• Clip	2		
	2	31	600N2050-14	••• Clip	2		
	2	32	MS20426AD4	••• Rivet, 100° Countersunk	11		
	2	33	600N2074-1	•• Cover Assy Fuel Vent	1		
	2	34	MHS208-423	••• Rubber Seal Extrusion	AR		
	2	35	NAS623-3-2	•• Screw, Machine-Aircraft, Pan Head	4		
	2	36	AN960KD10L	•• Washer, Flat	4		

MD Helicopters Inc.
ILLUSTRATED PARTS CATALOG

I L L	Fig. No.	Item No.	Part Number	Description	Qty. per Assy.	Used on Code	Model/ Serial No. From - To
	2	36	NAS1149D0332K	•• Washer, Flat	4		
	2	37	369H2078	•• Door Panel	1		
	2	38	NAS623-3-3	•• Screw, Machine-Aircraft, Pan Head	14		
	2	39	AN960KD10L	•• Washer, Flat	14		
	2	39	NAS1149D0332K	•• Washer, Flat	14		
	2	40	369D26541-33	•• Baffle Assy	1		
	2	41	369D26541-37	••• Seal	AR		
				Material HS4020A3600 Extrusion - Cut To Length As Required			
	2	42	369D26541-21	••• Seal	AR		
				Material HS4020A3600 Extrusion - Cut To Length As Required			
	2	43	369D26541-17	••• Seal	AR		
				Material HS4020A3600 Extrusion - Cut To Length As Required			
	2	44	MS21059L3K	••• Nutplate	2		
	2	45	MS20426AD3-3	••• Rivet, 100° Countersink Flush Head ...	4		
	2	46	NAS603-8	•• Screw, Aircraft, Machine	4		
	2	47	AN960KD10L	•• Washer, Flat	4		
	2	47	NAS1149D0332K	•• Washer, Flat	4		
	2	48	MS21042L3	•• Nut, Self-Locking	4		
	2	49	H5-5100-134	•• Baffle	1		
				Maybe Purchased From Custom Aircraft Interiors. Lakewood, CA			
	2	50	MS35489-20S	••• Grommet	1		
	2	51	MS35489-19	••• Grommet	1		
	2	52	MS35489-4	••• Grommet	1		
	2	53	H5-5100-062	••• Gasket Seal	AR		
	2	54	SL213-3-1	••• Clip Nut	7		
	2	55	369D26542-29	••• Gasket	1		
	2	56	NAS1096-3-8	•• Screw, Hex Head	3		
	2	57	NAS1149D0332K	•• Washer, Flat	2		
	2	57	AN960KD10L	•• Washer, Flat	2		
N	2	58	MS21042L3	•• Nut, Self-Locking	1		
	2	59	H5-5100-121	•• Seal Assy (LH)	1		
				Maybe Purchased From Custom Aircraft Interiors. Lakewood, CA			
	2	60	H5-5100-P/N1312	••• Window	1		
	2	61	H5-5100-062	••• Gasket Seal	AR		
	2	62	H5-5100-122	•• Seal Assy (RH)	1		
				Maybe Purchased From Custom Aircraft Interiors. Lakewood, CA			
	2	63	H5-5100-063	••• Seal	AR		
	2	64	NAS603-8	•• Screw, Aircraft, Machine	10		
	2	65	AN960KD10L	•• Washer, Flat	10		
	2	65	NAS1149D0332K	•• Washer, Flat	4		
	2	66	H5-5100-103	•• Driveline Cover Assy	1		
				Maybe Purchased From Custom Aircraft Interiors. Lakewood, CA			
	2	67	H5-5100-009	••• Cover, Driveline	1		
	2	68	H5-5100-011	••• Cover, Extension	1		
	2	69	H5-5100-062	••• Gasket Seal	AR		

MD Helicopters Inc.
ILLUSTRATED PARTS CATALOG

CSP-IPC-4

I L L	Fig. No.	Item No.	Part Number	Description	Qty. per Assy.	Used on Code	Model / Serial No. From - To
	2	70	SL213-3-1	••• Clip Nut	6		
	2	71	NAS602-10	•• Screw, Aircraft, Machine	12		
	2	72	AN960KD8L	•• Washer, Flat	12		

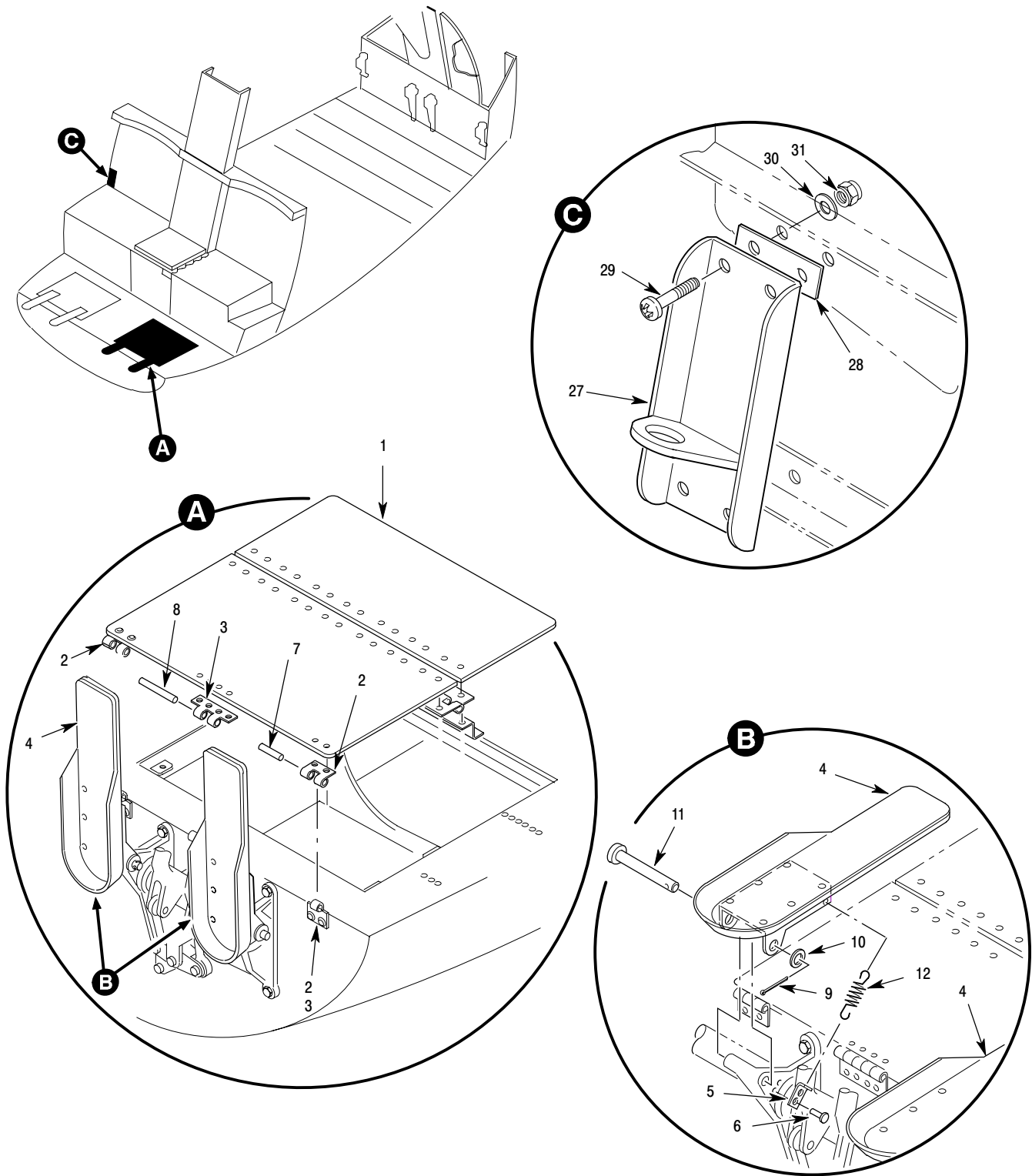

600N2000-501-N
P53-0062-1

Figure 3. Fuselage Structure Complete – Cabin Compartment – 600N (Sheet 1 of 2)

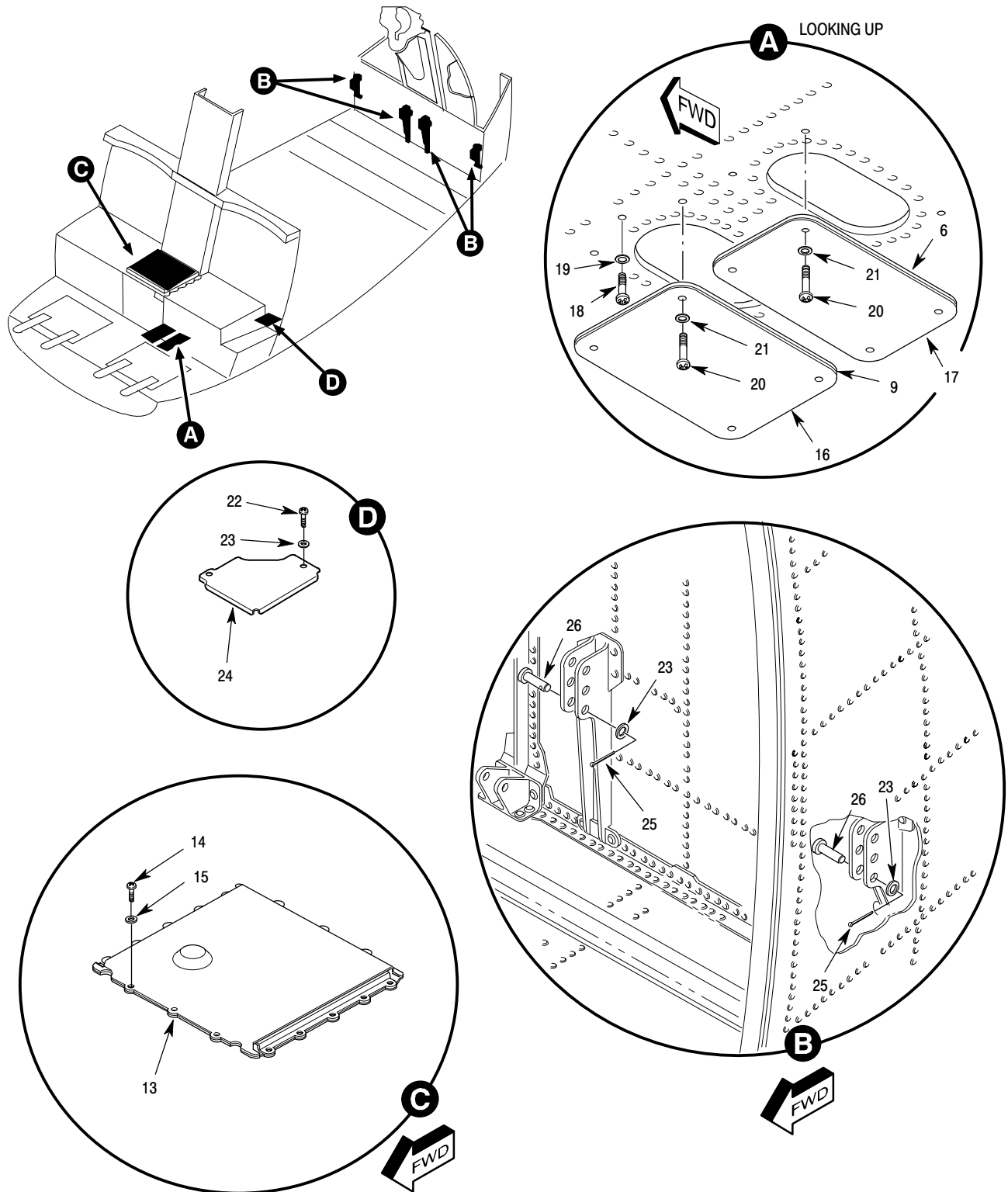

600N2000-501-N
P53-0062-2

Figure 3. Fuselage Structure Complete – Cabin Compartment – 600N (Sheet 2 of 2)

MD Helicopters Inc.
ILLUSTRATED PARTS CATALOG

I L L	Fig. No.	Item No.	Part Number	Description	Qty. per Assy.	Used on Code	Model / Serial No. From - To
	3		600N2000-501	• Fuselage Structure Ref 06-00-00 For NHA	REF		6XX 000002-SUBS
	3	1	369H2063-43	•• Door Assy, Access Compartment Ref 52-50-00 For Further BKDN	2		
	3	2	369H2063-13	••• Hinge, Half (MS20257YP4)	2		
	3	3	369H2063-15	••• Hinge, Half (MS20257YP4)	1		
	3	4	369H2074-501	•• Heel Strip	4		
	3	5	MS20470B4	•• Rivet	8		
	3	6	369H2062-17	•• Clip	4		
	3	7	MS20253P2-100	•• Pin	4		
	3	8	MS20253P2-225	•• Pin	2		
	3	9	MS24665-151	•• Pin, Cotter (Split)	4		
	3	10	AN960KD10	•• Washer, Flat	8		
	3	11	MS20392-2C71	•• Pin	4		
	3	12	369H2058	•• Spring	4		
	3	13	369H2005-501	•• Cover, Pilots Seat, Center	1		
	3	14	NAS623-3-2	•• Screw, Machine	18		
	3	15	AN960KD10L	•• Washer, Flat	18		
	3	16	369D22501-11	•• Door Assy	1		
	3	17	369D22501-21	•• Door Assy	1		
	3	18	NAS604-8P	•• Screw, Machine	2		
	3	19	AN960C416L	•• Washer	2		
	3	20	NAS602-7P	•• Screw, Machine	8		
	3	21	AN960C8	•• Washer	8		
	3	22	NAS623-2	•• Screw	2		
	3	23	AN960KD10L	•• Washer	14		
	3	24	369H2065-3	•• Cover	1		
	3	25	MS24665-132	•• Pin, Cotter (Split)	12		
	3	26	MS20392-2C25	•• Pin	12		
	3	27	369H2573	•• Fitting, Outboard Seat Bracket	1		
	3	28	369H2508-289	•• Shim	1		
	3	29	NAS623-3-4	•• Screw, Machine	4		
	3	30	AN960KD10L	•• Washer, Flat	4		
	3	31	MS21042-3	•• Nut, Self-Locking	4		

This Page Intentionally Left Blank

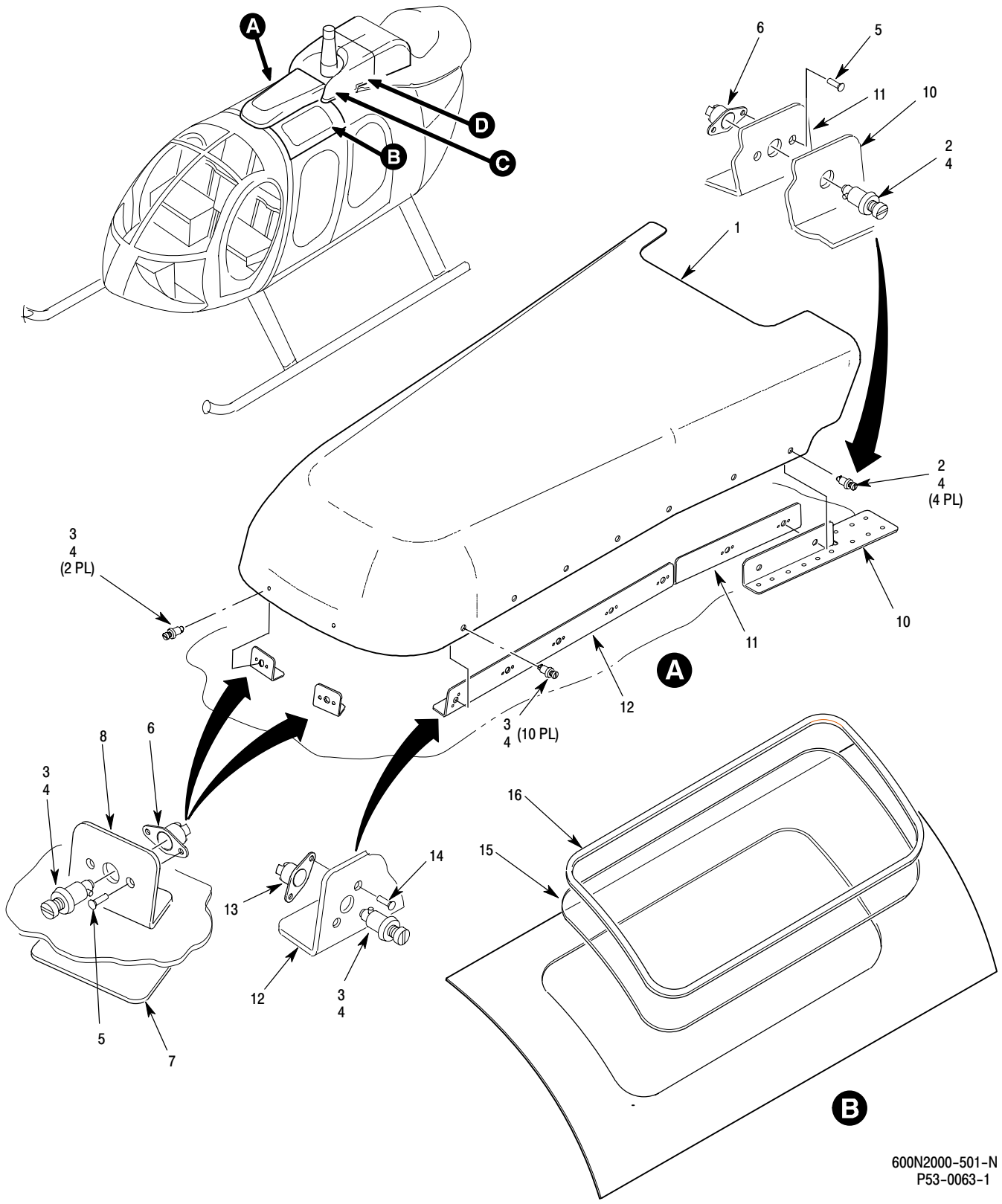

600N2000-501-N
P53-0063-1

Figure 4. Fuselage Structure Complete – Fairings And Inlet – 600N (Sheet 1 of 3)

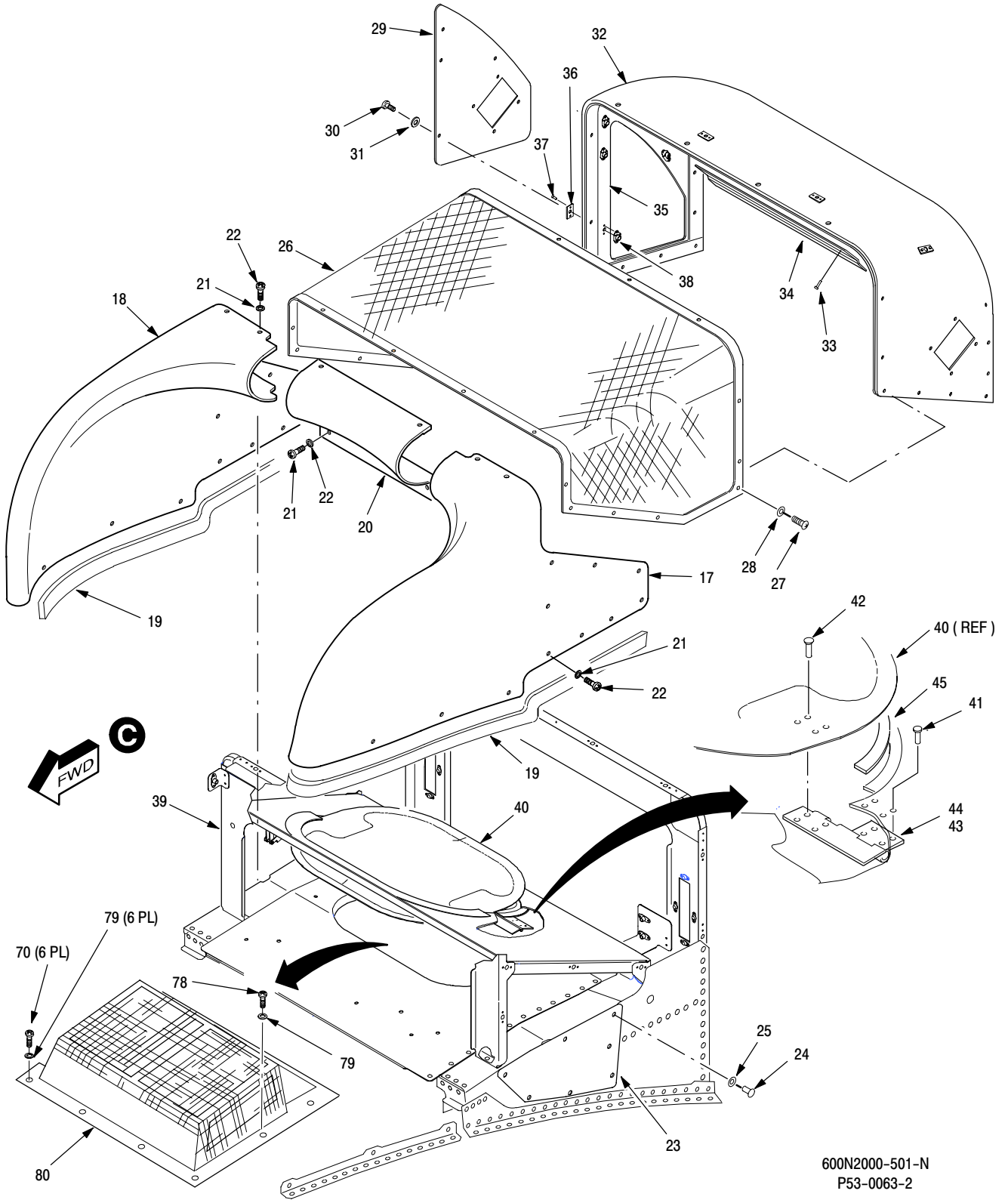

Figure 4. Fuselage Structure Complete – Fairings And Inlet – 600N (Sheet 2 of 3)

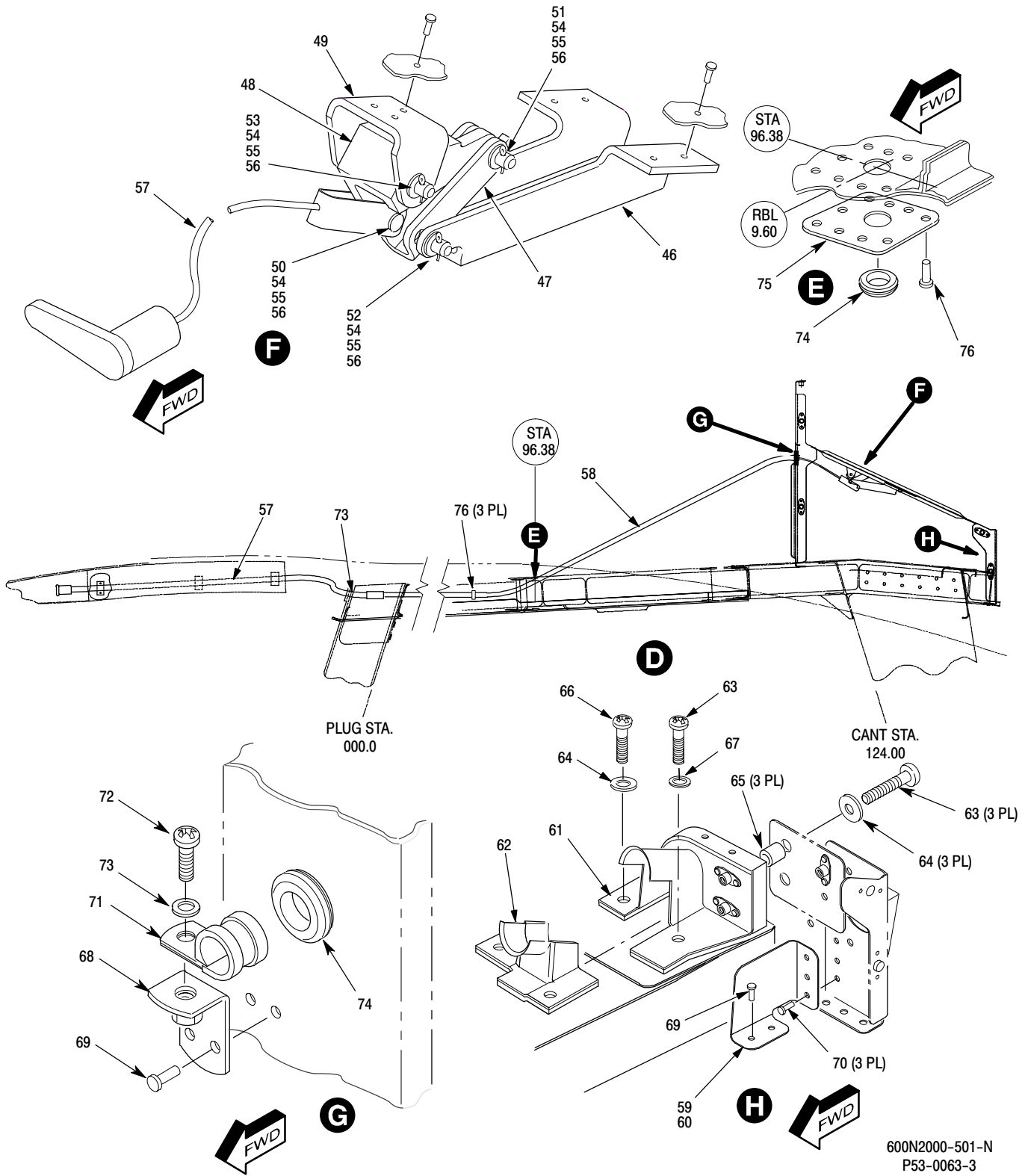

Figure 4. Fuselage Structure Complete – Fairings And Inlet – 600N (Sheet 3 of 3)

MD Helicopters Inc.
ILLUSTRATED PARTS CATALOG

CSP-IPC-4

I L L	Fig. No.	Item No.	Part Number	Description	Qty. per Assy.	Used on Code	Model / Serial No. From - To
	4		600N2000-501	• Fuselage Structure Ref 06-00-00 For NHA	REF		6XX 000002-SUBS
	4	1	600N2020-13	•• Fairing, Controls - Upper Fuselage	1		
	4	2	HS4431-3	••• Stud, Cam Lock	4		
	4	3	HS4431-2	••• Stud, Cam Lock	12		
	4	4	HS4432-1	••• Retainer	16		
	4	5	MS20426AD3-4	•• Rivet, 100° Degree CSK	8		
	4	6	MHS4430-1	•• Receptacle	4		
				(600N2000-501)			
	4	7	600N2000-5	•• Doubler	2		
	4	8	600N2000-7	•• Clip	2		6XX 000002-000005
	4	8	600N2000-13	•• Clip	2		6XX 000006-SUBS
N	4	9	600N3030-501	•• Upper Skin Instl - Mid & Aft	REF		
				(600N3000-501/-503)			
N	4	9	600N3030-502	•• Upper Skin Instl - Mid & Aft	REF		
				(600N3000-501/-503)			
	4	10	600N3030-21	••• Angle, Closeout (LH)	REF		
				(600N3030-501/-502)			
	4	10	600N3030-22	••• Angle, Closeout (RH)	REF		
				(600N3030-501/-502)			
	4	11	600N3030-23	••• Angle Aft	REF		
				(600N3030-501/-502)			
	4	12	600N3030-25	••• Angle Assy LH Forward	REF		
				(600N3030-501/-502)			
	4	12	600N3030-26	••• Angle Assy RH Forward	REF		
				(600N3030-501/-502)			
	4	13	MHS4430-8	•••• Receptacle	10		
				(600N3030-501/-502)			
	4	14	MS20426AD3-4	•••• Rivet, 100° Degree CSK	20		
	4	15	600N3040-1	•• Window, Upper Mid (LH)	1		
	4	15	600N3040-2	•• Window, Upper Mid (RH)	1		
	4	16	600N3040-3	•• Seal, Upper Mid Window	2		
	4	17	600N2025-1	•• Fairing, Inlet Fwd (LH)	1		
	4	18	600N2025-2	•• Fairing, Inlet Fwd (RH)	1		
	4	19	52370-5	•• Seal	2		
	4	20	600N2026-1	•• Fairing, Inlet Fwd (Center)	1		
	4	21	NAS623-3-4	•• Screw, Machine, Acft	22		
	4	22	NAS1149D0332K	•• Washer, Flat	22		
	4	22	AN960KD10L	•• Washer, Flat	22		
	4	23	500N2011-5	•• Cover, Close Out, Longerons	2		
	4	24	NAS603-7P	•• Screw, Machine	14		
	4	25	NAS1149D0363K	•• Washer, Flat	14		
	4	25	AN960KD10	•• Washer, Flat	14		
	4	26	600N8094	•• Screen Assy, Engine Inlet	1		
	4	27	NAS623-3-5	•• Screw, Machine	7		
	4	28	NAS1149D0332	•• Washer, Flat	7		
	4	29	600N3054-1	•• Cover, Excess	1		
	4	30	NAS623-3-3	•• Screw, Machine, Acft	8		
	4	31	NAS1149D0332K	•• Washer, Flat	8		
	4						

MD Helicopters Inc.
ILLUSTRATED PARTS CATALOG

I L L	Fig. No.	Item No.	Part Number	Description	Qty. per Assy.	Used on Code	Model/ Serial No. From - To
	4	32	600N3053-1	•• Cover Assy, Plenum Intrch With 600N3053-21 Cover Assy	1		
	4	32	600N3053-21	•• Cover Assy, Plenum Intrch With 600N3053-1 Cover Assy	1		
	4	33	500N3053-13	••• Clip Use On 600N3053-1 Cover Assy	1		
	4	34	MS20470B3	••• Rivet	22		
	4	35	600N3053-15	••• Gasket (AMS 3195)	1		
	4	36	500N3053-15	••• Doubler	8		
	4	37	HS5422C3125	••• Rivet	16		
	4	38	MS21060L3	••• Nut Plate	8		
	4	39	600N3028-1	•• Frame Assy And Instl, Inlet - Particle Separator (Placed Here For Convenience) Also See 71-10-60 For Further BKDN	REF		
	4	40	600N3055-1	•• Door Assy Engine By Pass (600N3055)	1		
	4	41	MS20470AD4	••• Rivet, Universal Head (600N3055)	REF		
	4	42	MS20427M3	•• Rivet, Monel, Flush Head (600N2000)	7		
	4	43	600N3055-5	••• Hinge (LH) (600N3055)	REF		
	4	44	600N3055-6	••• Hinge (RH) (600N3055)	REF		
	4	45	600N3055-7	••• Seal (600N3055)	REF		
	4	46	600N3055-9	••• Crank (600N3055 And 600N2000-101 Instl)	1		
	4	47	600N3055-11	••• Link (600N3055 And 600N2000-101 Instl)	1		
	4	48	600N3055-13	••• Bellcrank (600N3055 And 600N2000-101 Instl)	1		
	4	49	600N3055-15	••• Pivot (600N3055 And 600N2000-101 Instl)	1		
	4	50	MS20392-1C9	•• Pin, Clevis	1		
	4	51	MS20392-1C13	•• Pin, Clevis	1		
	4	52	MS20392-1C19	•• Pin, Clevis	1		
	4	53	MS20392-1C27	•• Pin, Clevis	1		
	4	54	MS24665-132	•• Cotter Pin	4		
	4	55	AN960C4	•• Washer, Flat, Corrosion Resistant Steel .	AR		
	4	56	AN960C4L	•• Washer, Flat, Corrosion Resistant Steel .	AR		
	4	57	600N2002-3	•• Cable Assy, Engine By Pass Door	1		
	4	58	M23093/1-101-0	•• Insulation	AR		
	4	59	600N2000-11	•• Closeout (LH)	1		
	4	60	600N2000-12	•• Closeout (RH)	1		
	4	61	600N90128-1	•• Fairing Assy, Particle Separator	1		
	4	62	600N90128-19	•• Fairing Assy, Particle Separator	1		
	4	63	MS51958-65	•• Screw	4		
	4	64	MHS306-223	•• Washer, Flat, Surface	4		
	4	65	NAS43003-24	•• Spacer	3		
	4	66	MS51958-64	•• Screw	1		
	4	67	AN960KD10L	•• Washer, Flat	1		

MD Helicopters Inc.
ILLUSTRATED PARTS CATALOG

CSP-IPC-4

I L L	Fig. No.	Item No.	Part Number	Description	Qty. per Assy.	Used on Code	Model / Serial No. From - To
4	68		MHS4592-2D7-8	•• Bracket	1		
4	69		MS20470AD4	•• Rivet	2		
4	70		NAS1919B04S01	•• Rivet, Blind	3		
4	71		MS219191WDG4	•• Clamp	1		
4	72		NAS603-6P	•• Screw, Machine	1		
4	73		AN960C10	•• Washer, Flat, Corrosion Resistant Steel .	1		
4	74		MS35489-9	•• Grommet	2		
4	75		600N2000-17	•• Doubler	1		
4	76		MS20470AD4	•• Rivets	9		
4	77		MS21919WH5	•• Clamp	3		
4	78		NAS623-3-4	•• Screw	6		
4	78		NAS623-3-3	•• Screw	1		
4	80		MHS306-223	•• Washer, Flat, Surface	7		
4	81		500N5640-BSC	•• Screen Assy, Air Inlet, Cooling	1		
				Placed Here For Convenience Ref 71-00-00 For Further BKDN			

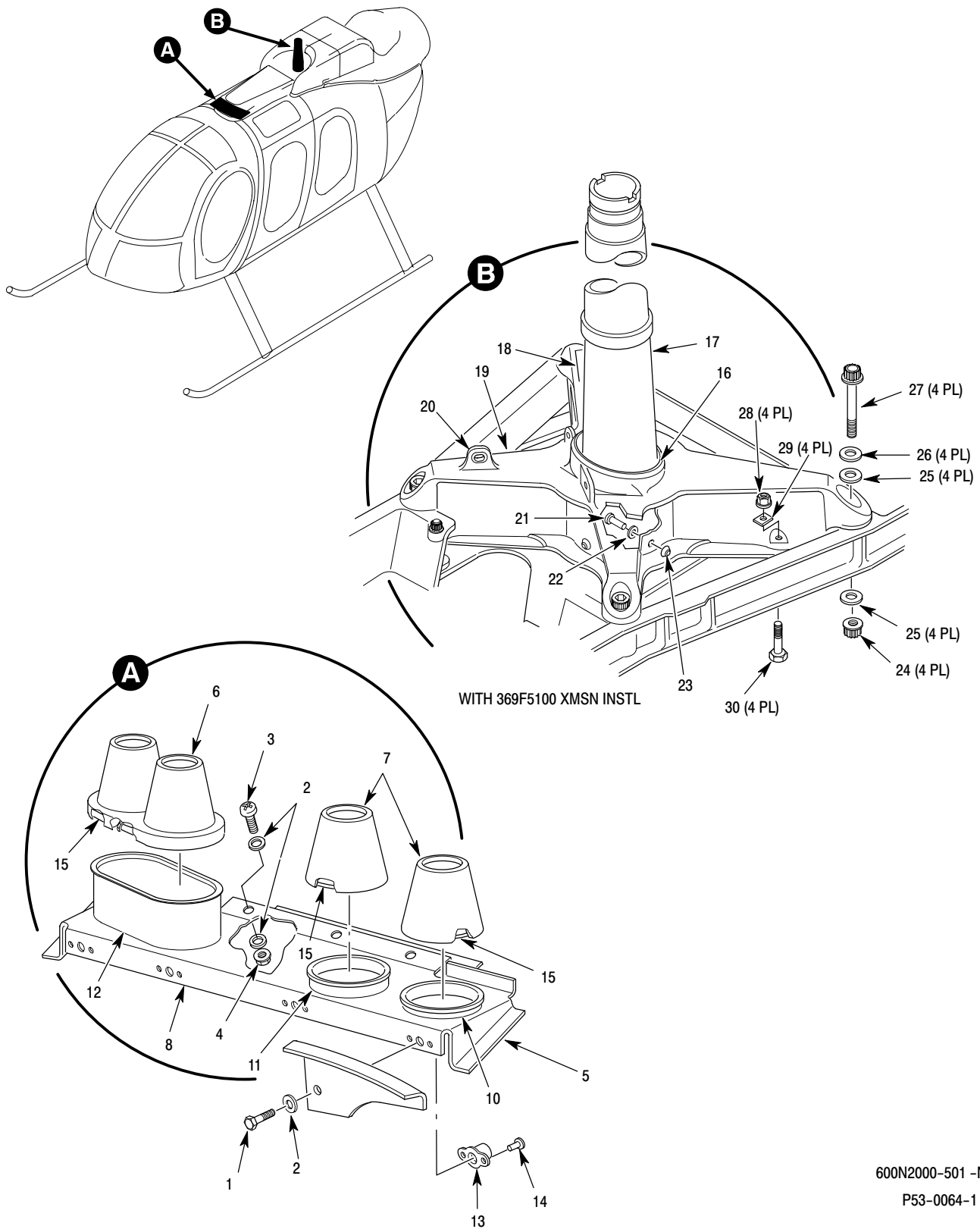

600N2000-501 -N
P53-0064-1

Figure 5. Fuselage Structure Complete – Upper Deck And Fan Inlet – 600N (Sheet 1 of 4)

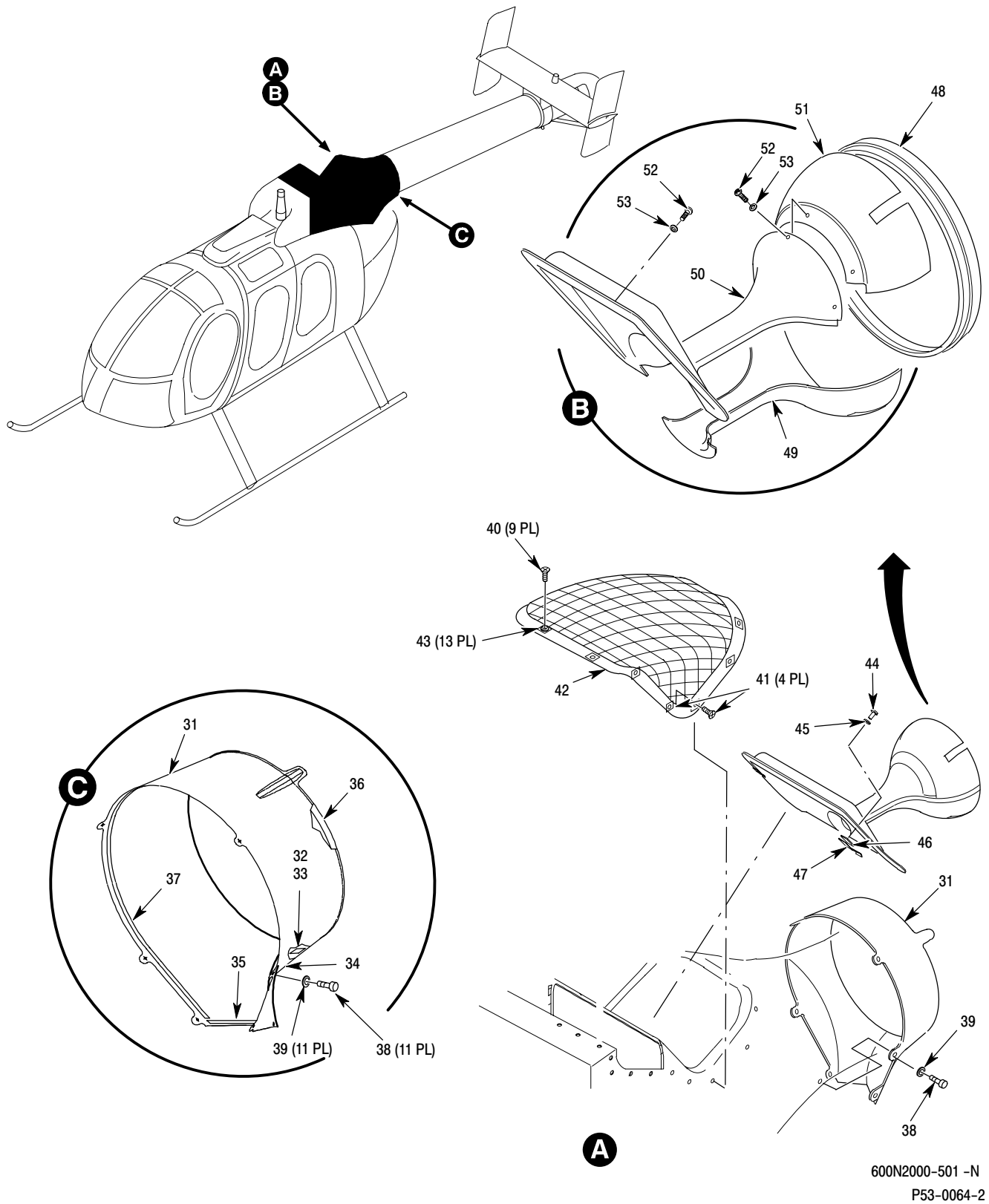

Figure 5. Fuselage Structure Complete – Upper Deck And Fan Inlet – 600N (Sheet 2 of 4)

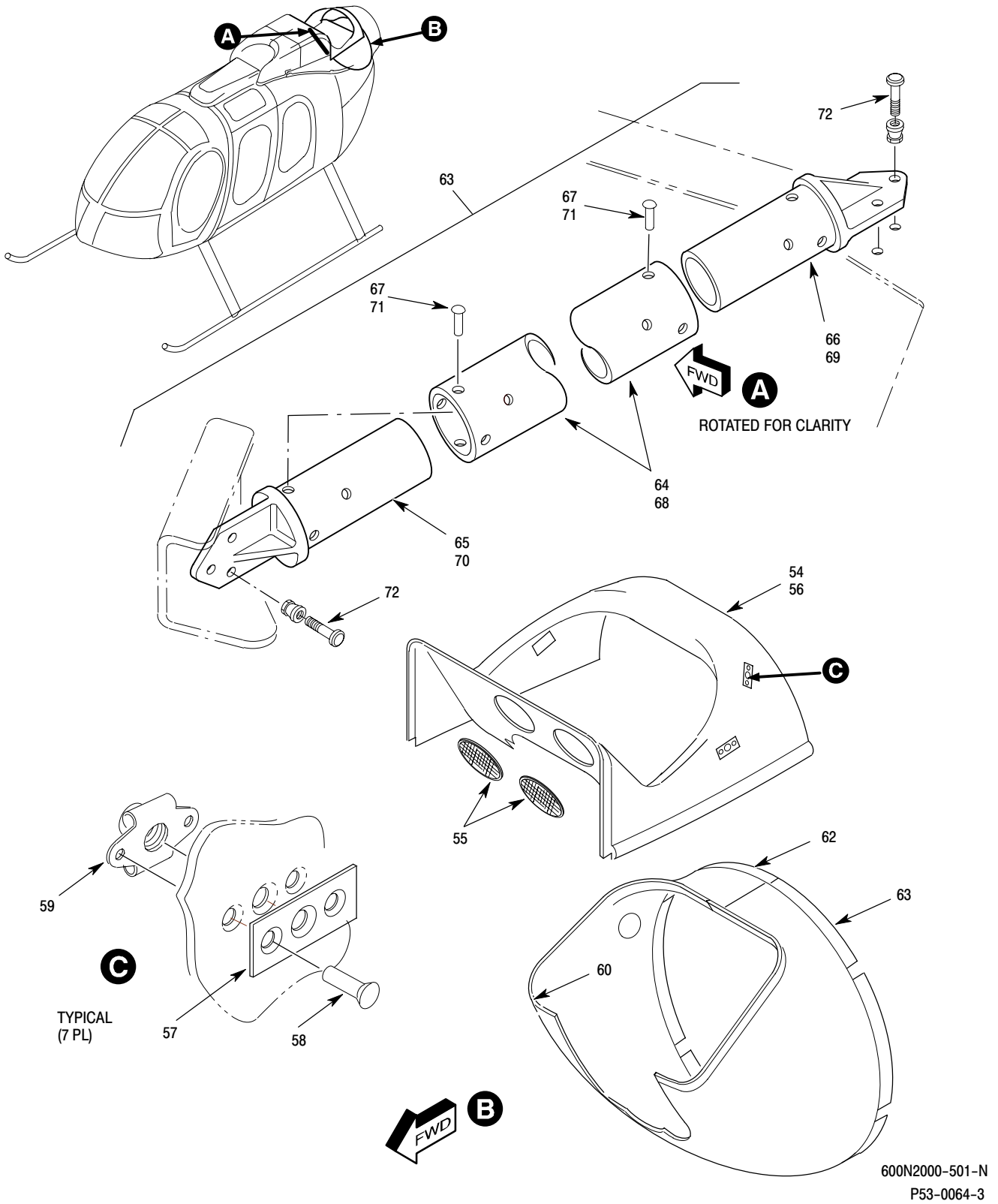
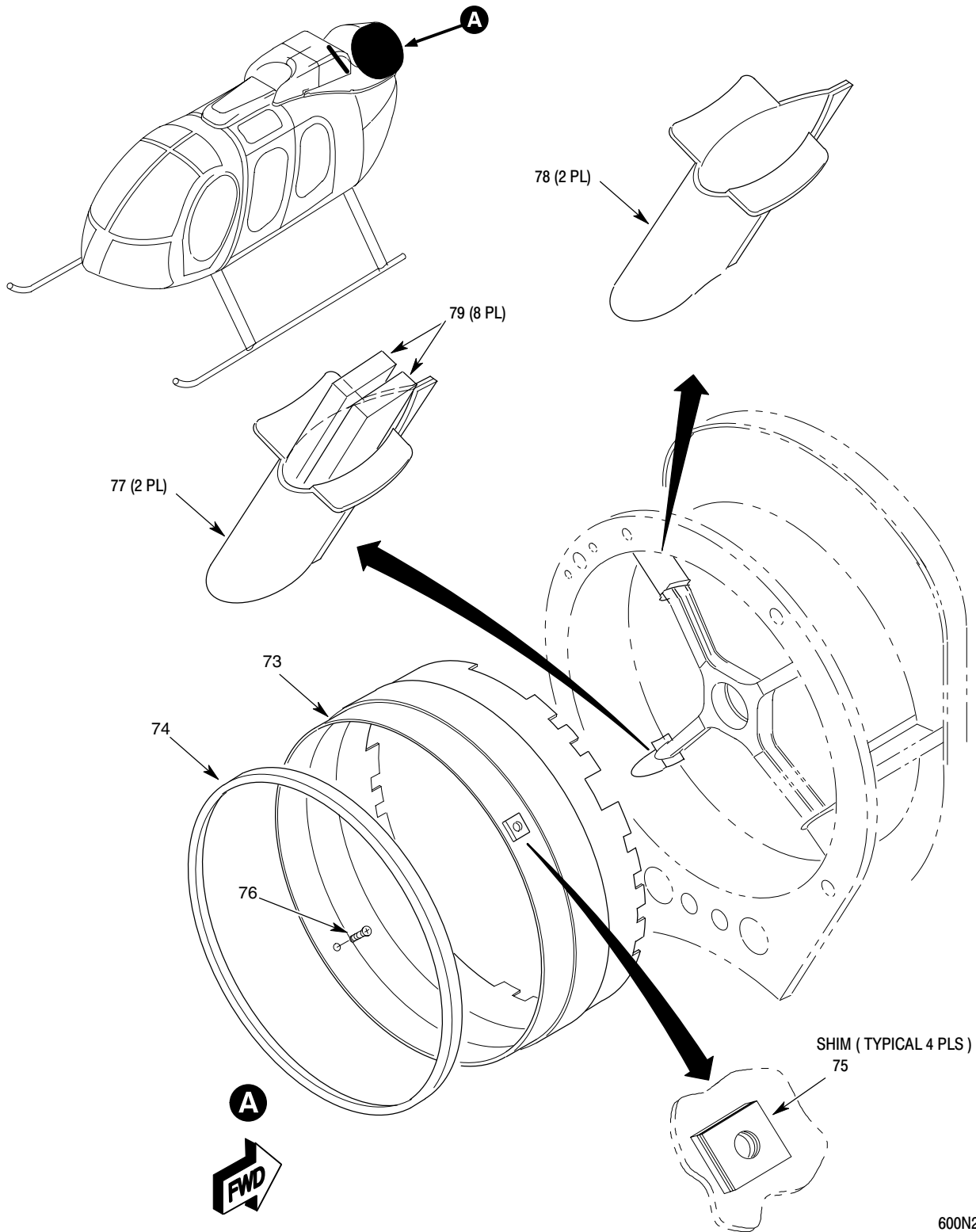

Figure 5. Fuselage Structure Complete – Upper Deck And Fan Inlet – 600N (Sheet 3 of 4)



600N2000-501-N
P53-0064-4

Figure 5. Fuselage Structure Complete – Upper Deck And Fan Inlet – 600N (Sheet 4 of 4)

MD Helicopters Inc.
ILLUSTRATED PARTS CATALOG

I L L	Fig. No.	Item No.	Part Number	Description	Qty. per Assy.	Used on Code	Model / Serial No. From - To
	5		600N2000-501	• Fuselage Structure Ref 06-00-00 For NHA	REF		6XX 000002-SUBS
	5	1	MS20073-03-02	•• Bolt	4		
	5	2	AN960KD10L	•• Washer, Flat	7		
	5	3	NAS623-3-3	•• Screw, Machine, Aircraft, Pan Head	3		
	5	4	MS21042L3	•• Nut, Self-Locking	3		
	5	5	600N2001-1	•• Cover Assy, Controls	1		
	5	6	369A2021-23	••• Boot Assy (Oval) Component Of 600N2001-1 Cover Assy	1		
	5	7	369A2021-25	••• Boot (Single) Component Of 600N2001-1 Cover Assy	2		
	5	8	600N2001-3	••• Shelf Assy	1		
	5	9	600N2001-5	•••• Shelf	1		
	5	10	369A2021-13	•••• Tube	1		
	5	11	369A2021-11	•••• Tube	1		
	5	12	600N2001-7	•••• Oval Tube	1		
	5	13	MT2S1032K1-BC	•••• Nut Plate	4		
	5	14	MS20426AD3-3	•••• Rivet, 100° Csk	8		
	5	15	MS3367-2-9	••• Ty Rap	3		
	5	16	369D22014-BSC	•• Mast Assy, Main Rotor Intrch With 369D22014-501 369D22014-501 Is Preferred Part	1		
	5	16	369D22014-501	•• Mast Assy, Main Rotor Intrch With 369D22014-BSC 369D22014-501 Is Preferred Part	1		
	5	17	369D22015	••• Tube	1		
	5	18	369D24002	••• Plate, Serial Number	1		
	5	19	369D22016	••• Fitting Assy, Mast Base	1		
	5	20	369A2028	•••• Bushing	1		
	5	21	NAS529-8-9	••• Rivet Use On 369D240014-BSC Instl	4		
	5	21	HS5577-8	••• Rivet Use On 369D240014-501 Instl	4		
	5	22	369A2014-3	••• Washer	4		
	5	23	NAS528-A8	••• Collar Use On 369D240014-BSC Instl	4		
	5	23	HS5581-8	••• Collar Use On 369D240014-501 Instl	4		
	5	24	HS262-820	•• Nut Intrch With 42FW820	4		
	5	24	42FW820	•• Nut	4		
	5	25	AN960-816	•• Washer, Flat	4		
	5	25	AN960-816L	•• Washer, Flat As Required To Obtain Correct Thread Protrusion	AR		
	5	26	MS20002C8	•• Washer	4		
	5	27	MS21250-08058	•• Bolt	4		
	5	28	MS21044N5	•• Nut	4		
	5	29	369A2033	•• Washer	4		
	5	30	NAS6605-12	•• Bolt	4		

MD Helicopters Inc.
ILLUSTRATED PARTS CATALOG

CSP-IPC-4

I L L	Fig. No.	Item No.	Part Number	Description	Qty. per Assy.	Used on Code	Model / Serial No. From - To
	5	31	500N3535-BSC	•• Cover Assy, Tail Boom Attach	1		
	5	32	MS20426B3	••• Rivet	4		
	5	33	MS21075L3	••• Nut, Self Locking, Plate, Two Lug, Floating	2		
	5	34	500N3535-23	••• Seal	1		
	5	35	500N3535-27	••• Teflon Tape	2		
	5	36	500N3535-25	••• Seal	1		
	5	37	500N3535-21	••• Seal	1		
	5	38	NAS623-3-4	•• Screw, Machine, Aircraft, Pan Head	11		
	5	39	AN960KD10L	•• Washer Flat	11		
	5	40	HS4103-10B-3	•• Screw, Captive Phillips Recess	9		
	5	41	HS4103-10B-4	•• Screw, Captive Phillips Recess	4		
	5	41	HS4103-10B-4.5	•• Screw, Captive	4		
	5	42	500N3300-1	•• Screen Assy, (Fan Inlet)	1		
	5	43	500N3300-7	••• Spacer	13		
	5	44	MS20470AD4-4	•• Rivet	4		
	5	45	AN960KD4L	•• Washer	4		
	5	46	500N3125-27	•• Spacer	2		
	5	47	500N3125-25	•• Clip	2		
	5	48	500N3125-35	•• Ring, Fairing	1		
	5	49	500N3125-3	•• Fairing (Lower Half)	1		
	5	50	500N3125-33	•• Fairing (Upper Half)	1		
	5	51	500N3125-73	•• Fairing (Cover)	1		
	5	52	NAS623-3-3	•• Screw, Machine, Aircraft, Pan Head	6		
	5	53	AN960KD10L	•• Washer Flat	6		
	5	54	500N3200-1	•• Fairing Assy, (Fan Inlet)	1		
	5	55	500N3200-19	••• Screen	2		
	5	56	500N3200-3	••• Fairing, Upper	1		
	5	57	500N3200-13	••• Doubler	8		
	5	58	MHS5422C3125	••• Rivets	14		
	5	59	MS21060L	••• Nut Plate, Floating	7		
	5	60	500N3200-33	••• Fairing Assy	1		
	5	61	500N3200-5	•••• Fairing, LH	1		
	5	62	500N3200-6	•••• Fairing, RH	1		
	5	63	600N3130-1	•• Strut Assy	1		6XX 000078-SUBS
	5	64	600N3130-5	••• Strut Tube	1		
	5	65	600N3130-3	••• Fitting	1		
				Component Of 600N3130-1 Strut Assy. Intrch With 500N3142-1 Fitting			
	5	65	500N3142-1	••• Fitting	1		
				Intrch With 600N3130-3 Fitting			
	5	66	600N3130-3	•• Fitting	1		6XX 000078-SUBS
	5	67	MS20470AD4-28	••• Rivet, Solid	3		
	5	68	500N3130-7	•• Tube	1		6XX 000003-000077
				One Way Interchangeable With 600N3130-1 Strut Assy And 600N3130-3 Fitting			
	5	69	500N3130-5	•• Fitting	1		6XX 000003-000077
				One Way Interchangeable With 600N3130-1 Strut Assy And 600N3130-3 Fitting			

MD Helicopters Inc.
ILLUSTRATED PARTS CATALOG

I L L	Fig. No.	Item No.	Part Number	Description	Qty. per Assy.	Used on Code	Model / Serial No. From - To
	5	70	500N3130-3	•• Fitting One Way Interchangeable With 600N3130-1 Strut Assy And 600N3130-3 Fitting SN 078	1		6XX 000003-000077
	5	71	MS20470AD4-28	••• Rivet, Solid	6		
	5	72	HS4414-1B3	•• Pin Rivet Assy	6		
	5	73	500N5365-3	•• Blade Tip Seal Assy Intrch With 500N5365-13 Blade Tip Seal Ref 64-25-30 Fig 1 For NHA	REF		
	5	73	500N5365-13	•• Blade Tip Seal Assy Intrch With 500N5365-3 Replaced By 500N5365-21/-23 Ref 64-25-30 Fig 1 For NHA	REF		
	5	73	500N5365-21	•• Blade Tip Seal Assy Intrch With 500N5365-23 Blade Tip Seal Ref 64-25-30 Fig 1 For NHA	REF		
	5	73	500N5365-23	•• Blade Tip Seal Assy Intrch With 500N5365-21 Blade Tip Seal Ref 64-25-30 Fig 1 For NHA	REF		
	5	74	500N5365-17	••• P- Seal	REF		
	5	75	500N5365-15	••• Shim, Laminated	REF		
	5	76	NAS1189E3P10	•• Screw, Flat Head Ref 64-25-30 Fig For NHA	REF		
	5	77	500N3432-3	•• Fairing Assy	2		
	5	78	500N3432-11	•• Fairing Assy	2		
	5	79	500N3432-9	•• Polyurethane Foam Filler	8		

This Page Intentionally Left Blank

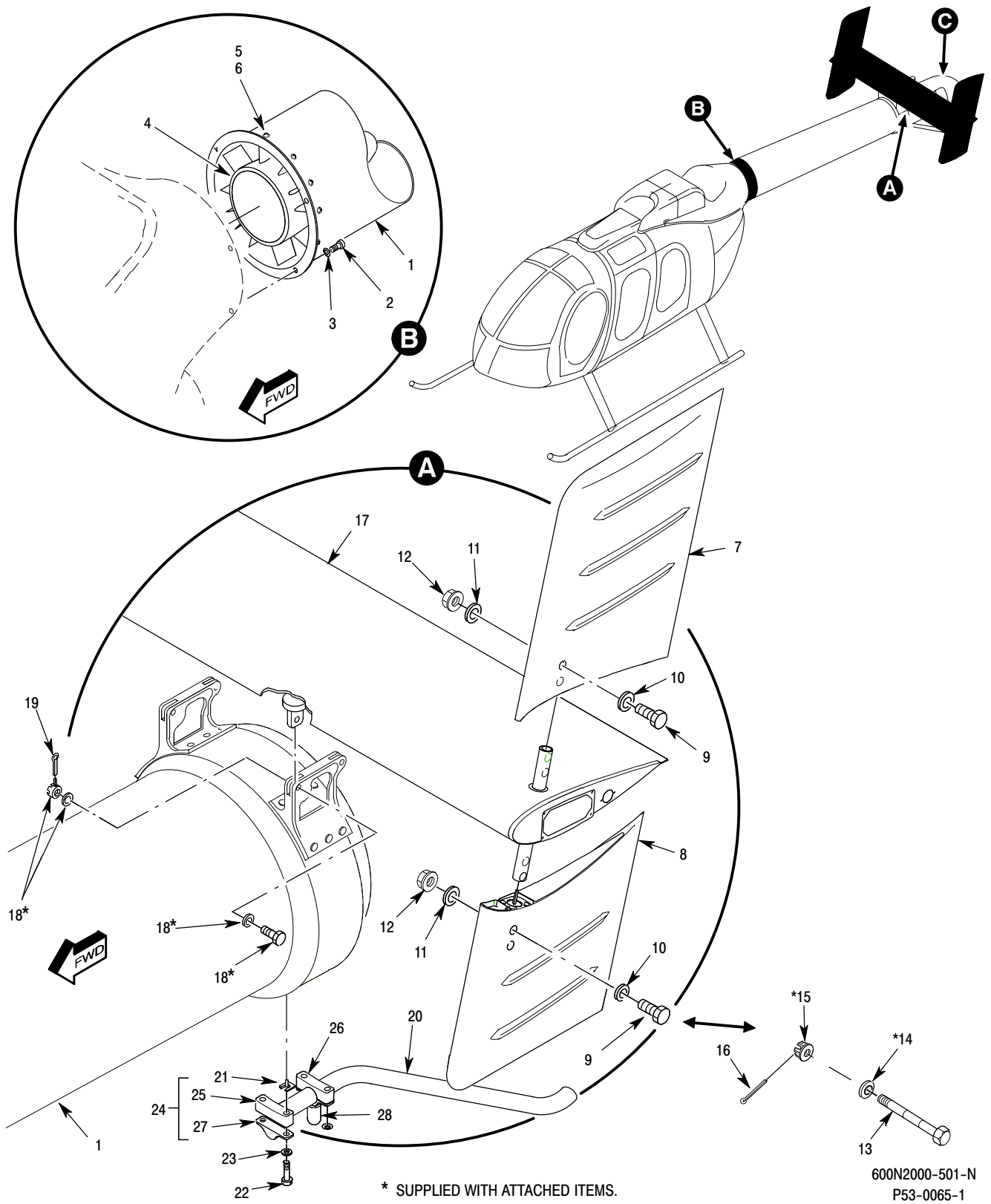

Figure 6. Fuselage Structure Complete – Stabilizers And Thruster – 600N (Sheet 1 of 2)

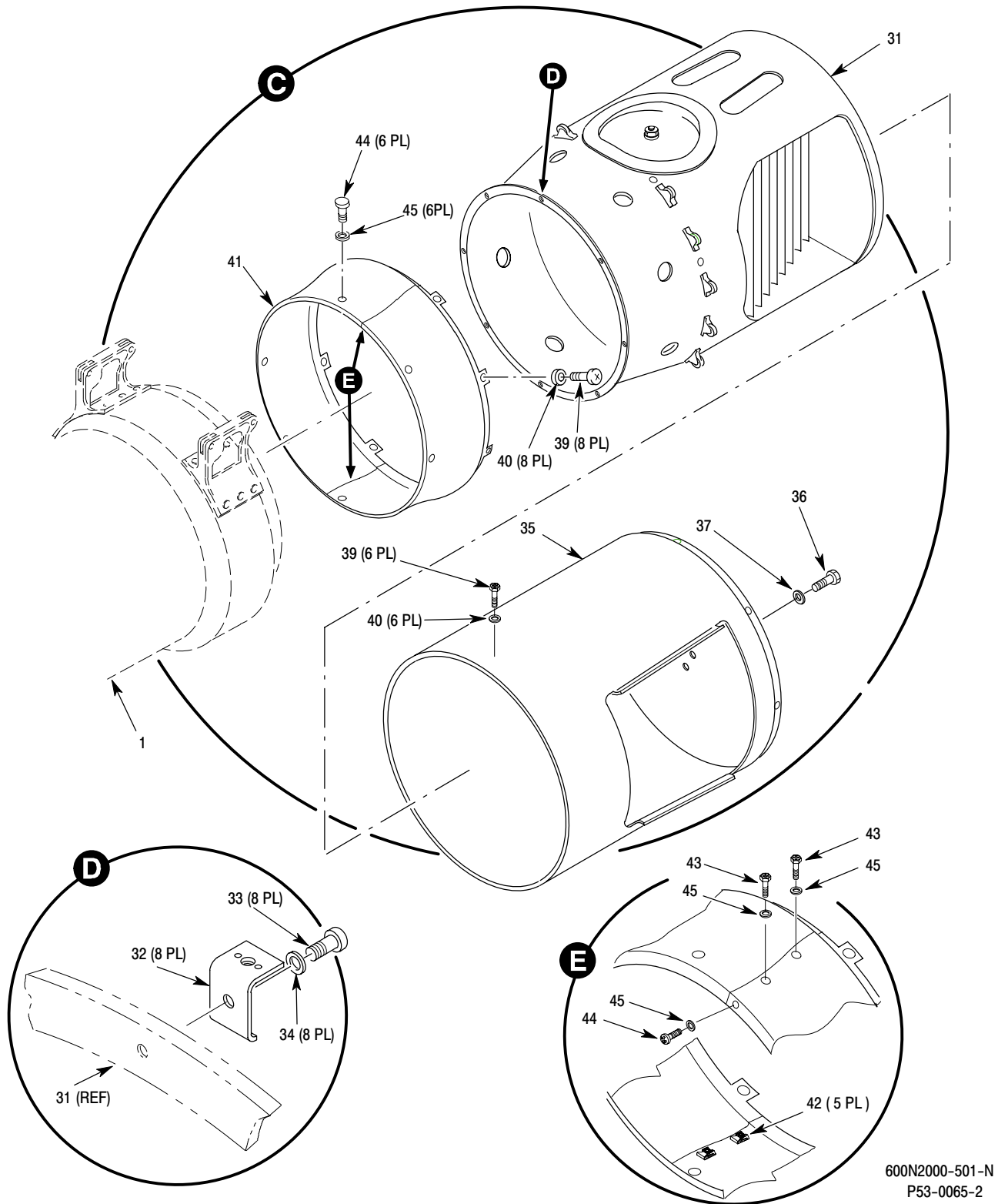

Figure 6. Fuselage Structure Complete – Stabilizers And Thrusters – 600N (Sheet 2 of 2)

MD Helicopters Inc.
ILLUSTRATED PARTS CATALOG

I L L	Fig. No.	Item No.	Part Number	Description	Qty. per Assy.	Used on Code	Model / Serial No. From - To
	6		600N2000-501	• Fuselage Structure Ref 06-00-00 For NHA	REF		6XX 000002-SUBS
	6	1	600N3500-511	• Tailboom Assy Ref 53-40-30 For BKDN	1		6XX 000078-SUBS
	6	1	600N3500-507	• Tailboom Assy Ref 53-40-30 For BKDN	1		6XX 000065-000069
	6	1	600N3500-505	• Tailboom Assembly Ref 53-40-30 For BKDN	1		6XX 000053-000064
	6	1	600N3500-503	• Tailboom Assembly Ref 53-40-30 For BKDN	1		6XX 000002-000052
	6	2	HS5482-5H18	• Bolt (Two Used On 600N3500-503/-505 -507/-509 Tailboom SN 000003 000078) Ref 53-40-30 For Further BKDN	2		6XX 000003-000077
	6	2	HS5482-6H18	• Bolt (Two Used On 600N3500-503/-505 -507/-509 Tailboom S/N 000003-000077) (Four Used On 600N3500-511 Tailboom And Aircraft With Fuselage Modification SN 000078 - SUBS) Ref 53-40-30 For Further BKDN	4		6XX 000003-000077 6XX 000078-SUBS
	6	3	NAS1587-5C	• Washer CSK, 1200 Deg F (Two Used On 600N3500-503/-505 -507/-509 Tailboom)	4		6XX 000003-000077
	6	3	NAS1587-6C	• Washer CSK, 1200 Deg F (Two Used On 600N3500-503/-505 -507/-509 Tailboom S/N 000003-000077) (Four Used On 600N3500-511 Tailboom And Aircraft With Fuselage Modification SN 000078-SUBS) Ref 53-40-30 For Further BKDN	4		6XX 000003-000077 6XX 000078-SUBS
	6	4	600N5600-1	• Stator Assembly Ref 53-40-30 For Further BKDN	1		
	6	5	NAS1190E3P6	• Screw Ref 53-40-30 For Further BKDN	7		
	6	6	AN960C10L	• Washer Ref 53-40-30 For Further BKDN	7		
	6	7	600N3800-1	• Vertical Stab, Upper Ref 53-50-30 For BKDN	2		6XX
	6	8	600N3800-3	• Vertical Stab, Lower Replaced By 600N3800-5 Lower Vert Ref 53-50-30 For BKDN	2		6XX 000003-000005
	6	8	600N3800-5	• Vertical Stab, Lower Ref 53-50-30 For BKDN	2		6XX 000006-SUBS
	6	9	NAS6204-36	• Bolt Ref Service Bulletin 600N-030R1 Intrch With 600N2012-3 Expandable Bolt And MS24665-155 Cotter Pin Ref 53-50-30 Fig 2 For Further BKDN	8		
	6	10	AN960-416L	• Washer, Flat (Under Bolt Head)	8		
	6	11	AN960-416	• Washer, Flat	16		
	6	12	MS21042L4	• Nut, Self Locking, Reduced Hexagon . . .	8		

MD Helicopters Inc.
ILLUSTRATED PARTS CATALOG

CSP-IPC-4

I L L	Fig. No.	Item No.	Part Number	Description	Qty. per Assy.	Used on Code	Model/ Serial No. From - To
	6	13	600N2012-3	•• Bolt, Expandable Diameter (P/N SL50291-303) Ref Service Bulletin 600N-030R Intrch With NAS6404-36 Bolt Ref 53-50-30 Fig 2 For Further BKDN	8		
	6	13	600N2012-1	••• Bolt, Expandable Diameter (Part Of -3 Expandable Bolt)	8		
	6	14	NAS1149C0316	•••• Washer (Part Of Expandable Bolt)	1		
	6	14	NAS1149C032	•••• Washer (Part Of Expandable Bolt)	1		
	6	15	MS1414L3	•••• Nut, Self-Locking Castellated (Part Of Expandable Bolt)	8		
	6	16	MS24665-155	•••• Cotter Pin	8		
	6	17	500N3900-13	•• Horizontal Stab Assy (W/O Yaw SAS Alum Torques Tubes) Intrch With 500N3900-17 Horz Stab Ref 53-50-30 For BKDN	1		6XX 000003-SUBS
	6	17	500N3900-17	•• Horizontal Stab Assy (W/O Yaw SAS Or Modification Steel Torque Tubes) Intrch With 500N3900-13 Horz Stab Ref 53-50-30 For BKDN	1		6XX 000003-SUBS
	6	17	600N3900-501	•• Horizontal Stab Assy (Yaw SAS Installation) Ref 53-50-30 And 67-20-30 For BKDN	1		6XX 000003-SUBS
	6	18	500N2010-1	•• Bolt Assy	4		
	6	19	MS24665-134	•• Pin, Cotter, Split	4		
	6	20	500N3521-1	•• Tail Skid	1		
	6	21	500N2000-3	•• Shim	4		
	6	22	NAS1953C24	•• Bolt Forward	2		
	6	22	NAS1953C23	•• Bolt Aft	2		
	6	23	AN960KD10	•• Washer, Flat	4		
	6	24	500N3522	•• Tail Skid Fitting Assy	1		
	6	25	500N3522-1	••• Tail Skid, Fitting (Base)	1		
	6	26	500N3522-5	••• Base, Aft	1		
	6	27	500N3522-3	••• Brace, Fwd	1		
	6	28	500N3522-7	••• Brace, Aft	1		
N	6	29	500N3522-9	••• Plate Assy, Tail Skid	1		
N	6	30	500N3523-1	•• Bracket Assy, Anti Collision Light	1		
	6	31	500N3750-17	•• Stationary Cone Assembly Ref 53-40-30 For BKDN	1		
	6	32	500N3743-1	•• Clip Assy	8		
	6	33	MS21250-03004	•• Bolt	8		
	6	34	NAS1587-A3C	•• Washer	8		
	6	34	NAS1587-3C	•• Washer	8		
	6	35	500N3740-61	•• Rotating Cone Assy Replaced By 500N3740-71 Rotating Cone Ref 53-40-30 For BKDN	1		6XX 000002-000063
	6	35	500N3740-71	•• Rotating Cone Assy Ref 53-40-30 For BKDN	1		6XX 0000064-SUBS

MD Helicopters Inc.
ILLUSTRATED PARTS CATALOG

ILL	Fig. No.	Item No.	Part Number	Description	Qty. per Assy.	Used on Code	Model / Serial No. From - To
	6	36	NAS1304-2H	•• Bolt	3		
	6	37	AN960KD416L	•• Washer, Flat	3		
	6	38	Not Used	•• Not Used	0		
	6	39	MS27039C-08	•• Screw	14		
	6	40	AN960KD10L	•• Washer, Flat	14		
	6	41	500N3742-3	•• Fairing (LH) Replaced By 500N3742-17	1		
	6	41	500N3742-17	•• Fairing, LH	1		
	6	41	500N3742-1	•• Fairing (RH) Replaced By 500N3742-15	1		
	6	41	500N3742-15	•• Fairing, RH	1		
	6	42	SL211-3-1	••• Clip Nut	5		
	6	43	NAS1096-3-6	•• Screw, Hex	4		
	6	44	NAS603-8	•• Screw, Machine	8		
	6	45	AN960KD10L	•• Washer, Flat	12		

This Page Intentionally Left Blank

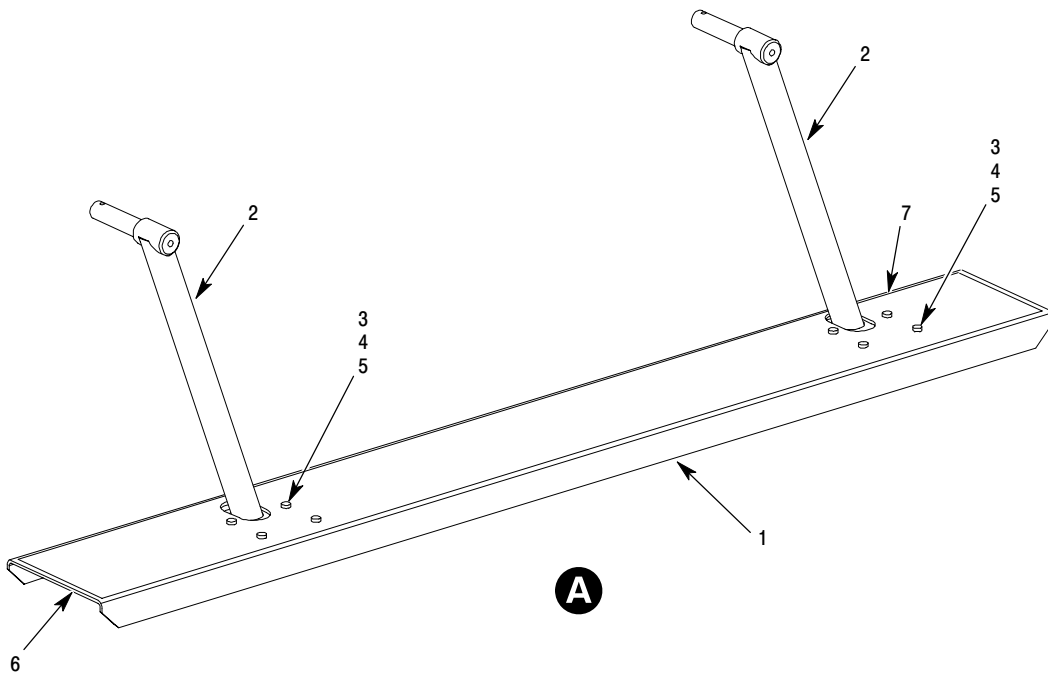
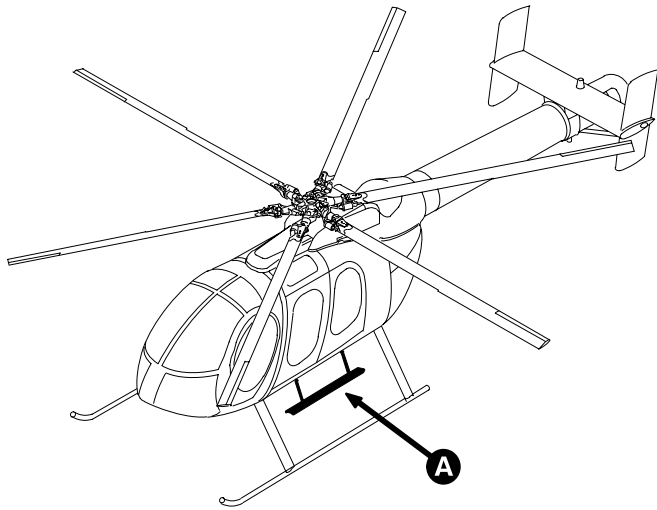

6P53-069A

Figure 7. Step Assembly – Passenger – 600N

MD Helicopters Inc.
ILLUSTRATED PARTS CATALOG

CSP-IPC-4

I L L	Fig. No.	Item No.	Part Number	Description	Qty. per Assy.	Used on Code	Model / Serial No. From - To
	7		600N6501-501	• Step Assy, Passenger Ref 06-00-00 For NHA	1		6XX
	7	1	600N6501-21	•• Step Assy, Standard L/G LH	1		
	7	1	600N6501-22	•• Step Assy, Standard L/G RH	1		
	7	1	600N6501-23	•• Step Assy Extended L/G LH	1		
	7	1	600N6501-24	•• Step Assy, Extended L/G RH	1		
	7	2	600N6501-17	••• Support Assy, Extended Component Of 600N6501-23 /-24	1		
	7	3	NAS1578C3T5	•• Bolt	8		
	7	4	AN960C10	•• Washer, Flat	8		
	7	5	MS21043L3	•• Nut	8		
	7	6	600N6501-26	•• Channel RH	1		
	7	6	600N6501-25	•• Channel LH	1		
	7	7	600N6501-15	•• Tape	1		
N	7	8	LW1325-1	•• Pins (Passenger Step) Placed Here For Convenience Ref 53-00-60 Figure 2 For NHA Ref 600N2000-501 For Instl.	2		

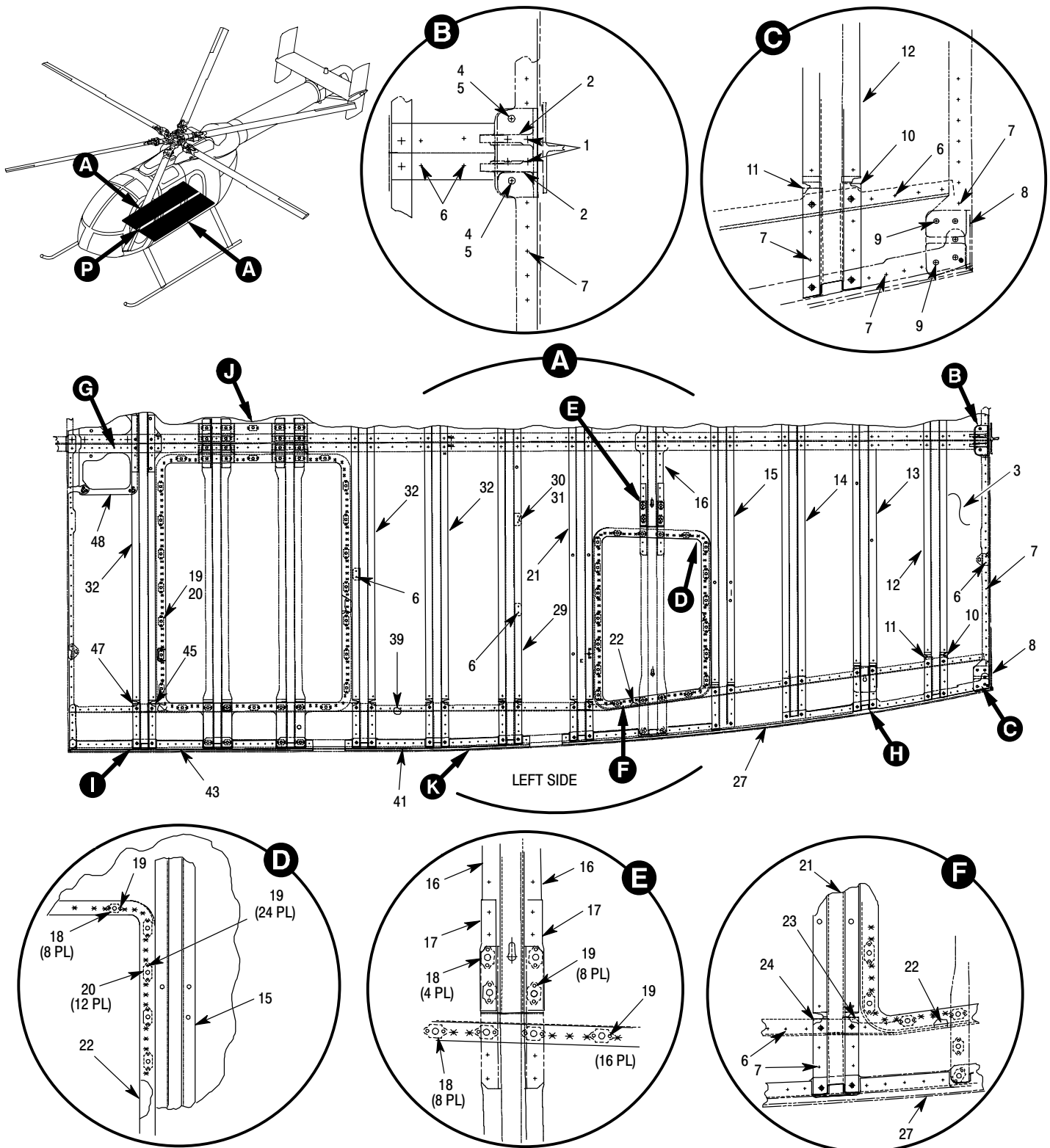

6P53-070-1

Figure 8. Floor Installation – Passenger Compartment – 600N (Sheet 1 of 3)

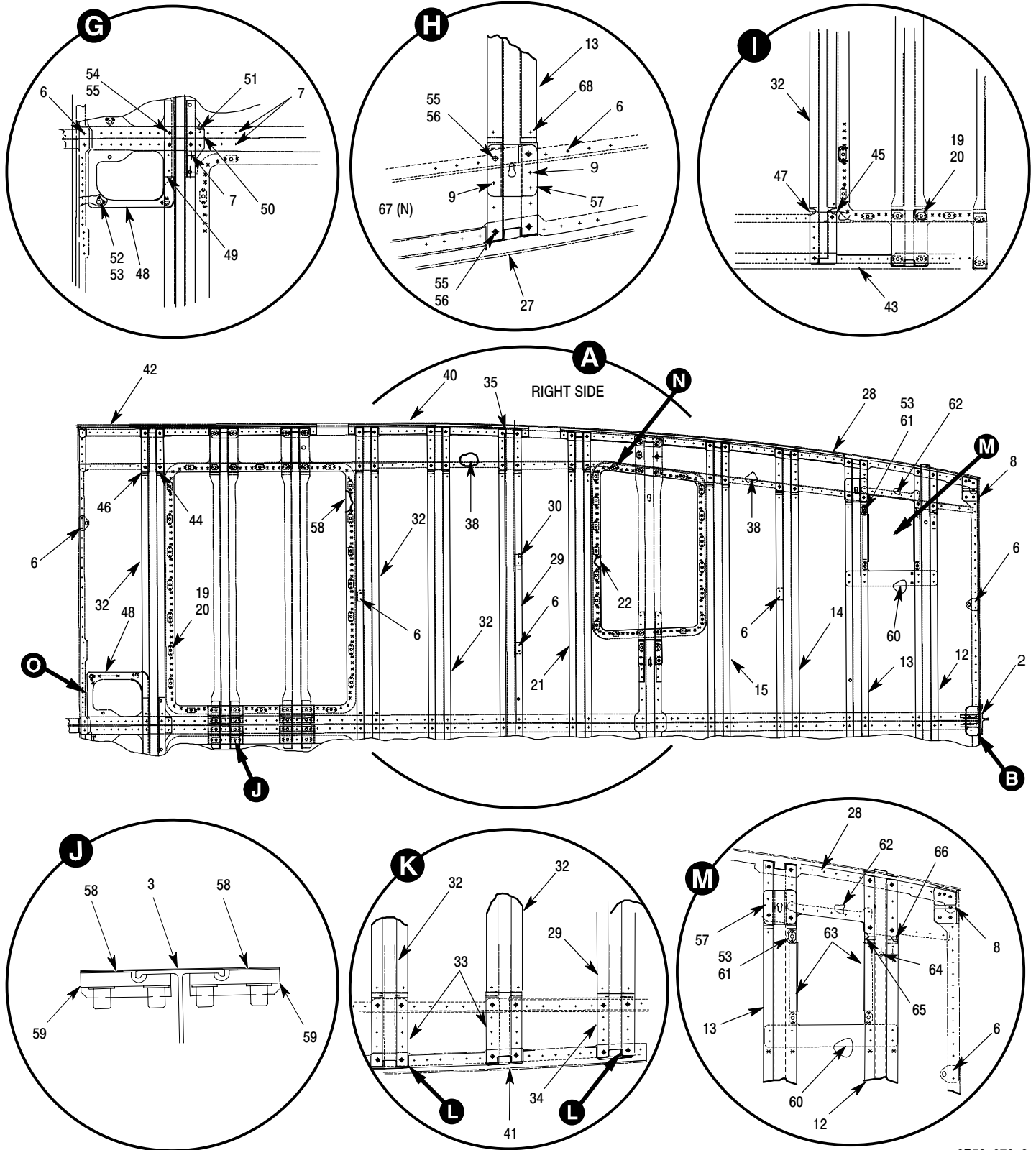

6P53-070-2

Figure 8. Floor Installation – Passenger Compartment – 600N (Sheet 2 of 3)

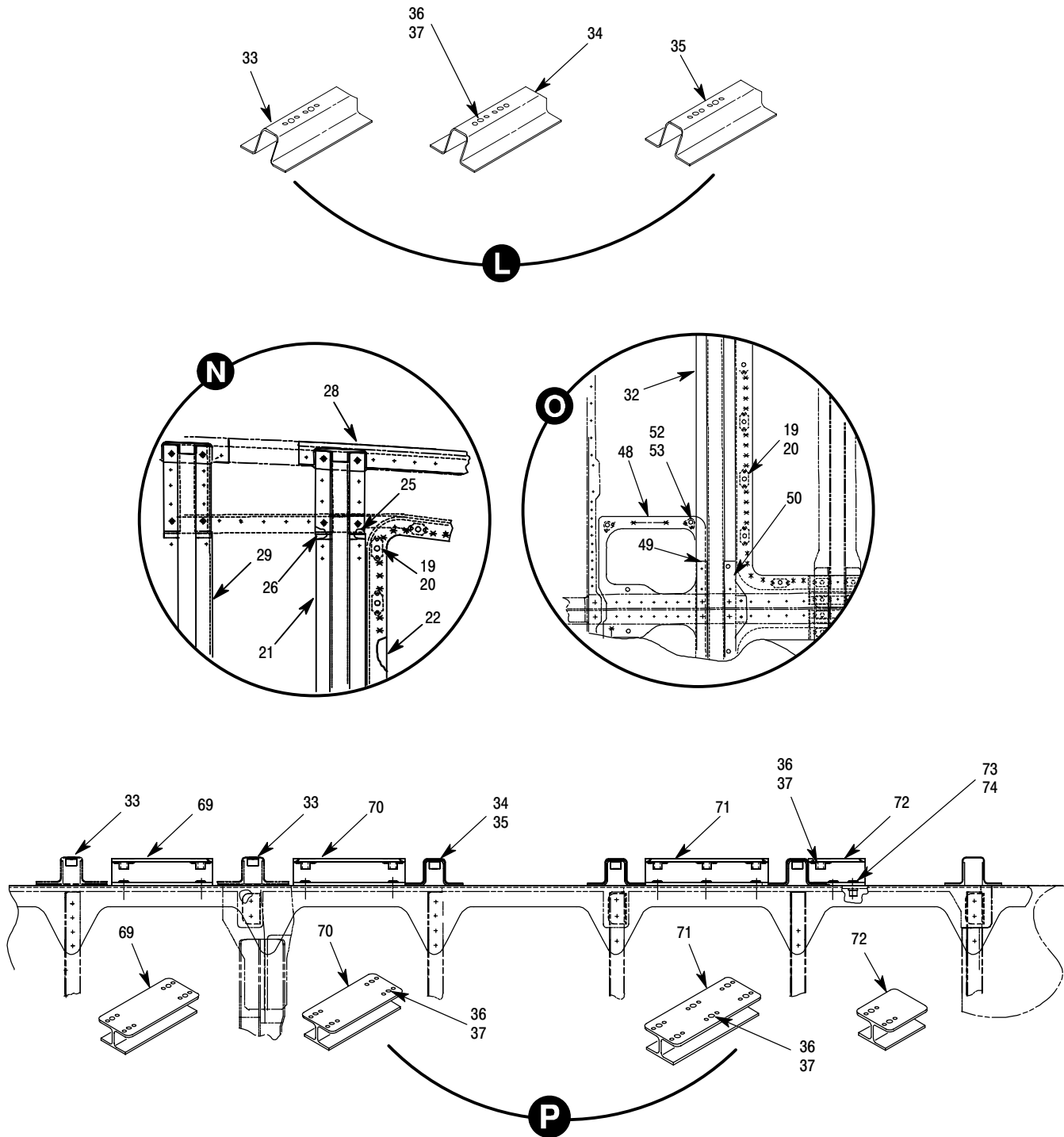

6P53-070-3

Figure 8. Floor Installation – Passenger Compartment – 600N (Sheet 3 of 3)

MD Helicopters Inc.
ILLUSTRATED PARTS CATALOG

CSP-IPC-4

I L L	Fig. No.	Item No.	Part Number	Description	Qty. per Assy.	Used on Code	Model / Serial No. From - To
	8		600N2540-501	• Floor Instl Ref 25-00-60 For Business Seat Installation	1		6XX
	8	1	NAS1921B04S04	•• Rivet, Blind, 100 Degree CSK Head Rivet Code (AFH)04S04 Altn NAS1739B-4-3/4-4 Lengths As Required	AR		
	8	1	NAS1921B04S03	•• Rivet, Blind, 100 Degree CSK Head Rivet Code (AFH)04S03 Altn NAS1739B-4-3/4-4 Lengths As Required	AR		
	8	1	NAS1739B	•• Rivet, Blind - General Purpose, 100 Degree CSK Rivet Code (AAT)4-2/4-3/4-4/4-5 Lengths As Required	ALTN		
	8	2	369A2546-BSC	•• Fitting Assy	1		
	8	3	600N2540-1	•• Web	1		
	8	4	NAS1466-03	•• Pin/Lock Bolt	2		
	8	5	NAS1080-06	•• Collar	2		
	8	6	MS20470AD4	•• Rivet-Solid-Universal Head, Aluminum . Rivet Code (BJ)4 Alternate NAS1919B04S04 Lengths As Required	309		
	8	7	NAS1919B04S04	•• Rivet-Blind-General Purpose, Protruding Head Rivet Code (AFJ)04S04	AR		
	8	7	NAS1919B04S03	•• Rivet-Blind-General Purpose, Protruding Head Rivet Code (AFJ)04S03	AR		
	8	7	NAS1919B04S02	•• Rivet-Blind-General Purpose, Protruding Head Rivet Code (AFJ)04S02	AR		
	8	7	NAS1738B4	•• Rivet-Blind, Protruding Head, Mechanically Lock Rivet Code (AA0)4-2/4-3/4-4/4-5 Lengths As Required	ALTN		
	8	8	369A2554-2	•• Fitting, Seat Belt, RH	1		
	8	8	369A2554-1	•• Fitting, Seat Belt, LH	1		
	8	9	NAS1919M04S05	•• Rivet, Blind - General Purpose, Bulbed . Rivet Code (WD)04S05	AR		
	8	9	NAS1919M04S04	•• Rivet, Blind - General Purpose, Protruding Head Rivet Code (WD)04S04	AR		
	8	9	NAS1919M04S03	•• Rivet, Blind - General Purpose, Protruding Head Rivet Code (WD)04S03	AR		
	8	9	NAS1919M04S02	•• Rivet, Blind - General Purpose, Protruding Head Rivet Code (WD)04S02	AR		
	8	10	369A2508-29	•• Clip	4		
	8	11	369A2508-27	•• Clip	4		
	8	12	369A2508-93	•• Stiffener	1		
	8	13	369A2508-91	•• Stiffener	1		
	8	13	369A2508-9	•• Stiffener	1		
	8	14	369A2508-11	•• Stiffener	1		
	8	15	369A2508-13	•• Stiffener	1		
	8	16	369A2508-173	•• Stiffener	1		

MD Helicopters Inc.
ILLUSTRATED PARTS CATALOG

I L L	Fig. No.	Item No.	Part Number	Description	Qty. per Assy.	Used on Code	Model / Serial No. From - To
	8	17	369A2508-183	•• Shim	4		
	8	18	MT65S1032SKI	•• Nutplate	ALTN		
	8	18	HS5302-0010	•• Nutplate	43		
				Alternate MT65S1032SKI			
	8	19	MS20426AD3	•• Rivet, Solid, Countersunk, 100 Deg	42		
				Rivet Code (BB)3			
				ALtn CCR264SS3 Rivet			
				Lengths As Required			
	8	19	CCR264SS3	•• Rivet, Blind 100 Degree CSK Head	ALTN		
				Rivet Code (AMC)3			
				Lengths As Required			
	8	20	HS4172-1032K1BC	•• Nutplate	74		
	8	21	369A2508-15	•• Stiffener	1		
	8	22	600N2540-29	•• Doubler	1		
	8	23	369A2508-33	•• Clip	1		
	8	24	369A2508-31	•• Clip	1		
	8	25	369A2508-34	•• Clip	1		
	8	26	369A2508-32	•• Clip	1		
	8	27	600N2540-23	•• Depressor, Left	1		
	8	28	600N2540-24	•• Depressor, Right	1		
	8	29	600N2543-3	•• Stiffener	1		
	8	30	NAS1368N3A	•• Grommet	7		
	8	31	369A2508-67	•• Bracket	16		
	8	32	600N2543-1	•• Stiffener	3		
	8	33	600N2545-23	•• Stiffner Assy	4		
	8	34	600N2545-25	•• Stiffner Assy, LH	1		
	8	35	600N2545-26	•• Stiffner Assy, RH	1		
	8	36	MS21076L3N	•• Nut, Self-Locking, Plate, Two Lug, Floating	22		
	8	37	NAS1097AD3	•• Rivet-Solid, 100 Deg Flush, Shear Head Rivet Code (LZ)3	2		
	8	38	600N2541-2	•• Angle, RH	1		
	8	39	600N2541-1	•• Angle, LH	1		
	8	40	600N2540-22	•• Depressor, Right	1		
	8	41	600N2540-21	•• Depressor, Left	1		
	8	42	600N2540-20	•• Depressor, Right	1		
	8	43	600N2540-19	•• Depressor, Left	1		
	8	44	600N2540-14	•• Clip, RH	3		
	8	45	600N2540-13	•• Clip, LH	3		
	8	46	600N2540-12	•• Clip, RH	3		
	8	47	600N2540-11	•• Clip, LH	3		
	8	48	600N2540-31	•• Doubler	1		
	8	49	600N2540-25	•• Clip	1		
	8	50	600N2540-27	•• Clip	1		
	8	51	369A2508-103	•• Shim	1		
	8	52	MT7S1032K1	•• Nutplate	5		
	8	53	MS20427M3	•• Rivet, Solid, Countersunk Head	214		
				Rivet Code (BF)3			
				ALtn CCR264SS3 Rivet			
				Lengths As Required			
	8	54	NAS1425-03	•• Pin	4		

MD Helicopters Inc.
ILLUSTRATED PARTS CATALOG

CSP-IPC-4

I L L	Fig. No.	Item No.	Part Number	Description	Qty. per Assy.	Used on Code	Model / Serial No. From - To
	8	55	NAS1080-05	•• Collar, Swage Locking, For Pull And Stump Lockbolt	8		
	8	56	NAS1465-03	•• Pin	6		
	8	57	369A2508-191	•• Bracket	2		
	8	58	600N2540-5	•• Doubler	2		
	8	59	600N2544-1	•• Fitting Assy	4		
	8	60	600N2540-7	•• Doubler	1		
	8	61	MT2S1032KIBC	•• Nut Plate	3		
	8	62	369A2508-77	•• Angle	1		
	8	63	369A2508-87	•• Pad	2		
	8	64	NAS1329S3-80	•• Rivnut	1		
	8	65	369A2508-28	•• Clip	4		
	8	66	369A2508-30	•• Clip	4		
N	8	67	600N2540-33	•• Bracket	1		
				Not Illustrated			
	8	68	MS20470AD3	•• Rivet-Solid-Universal Head, Aluminum . Rivet Code (BJ)3	36		
	8	69	600N2545-15	•• Support Assy	1		
	8	70	600N2545-17	•• Support Assy	1		
	8	71	600N2545-19	•• Support Assy	1		
	8	72	600N2545-21	•• Support Assy	1		
	8	73	HS5603-5-3	•• Pin-Rivet	18		
	8	74	HS5580-5	•• Collar	18		

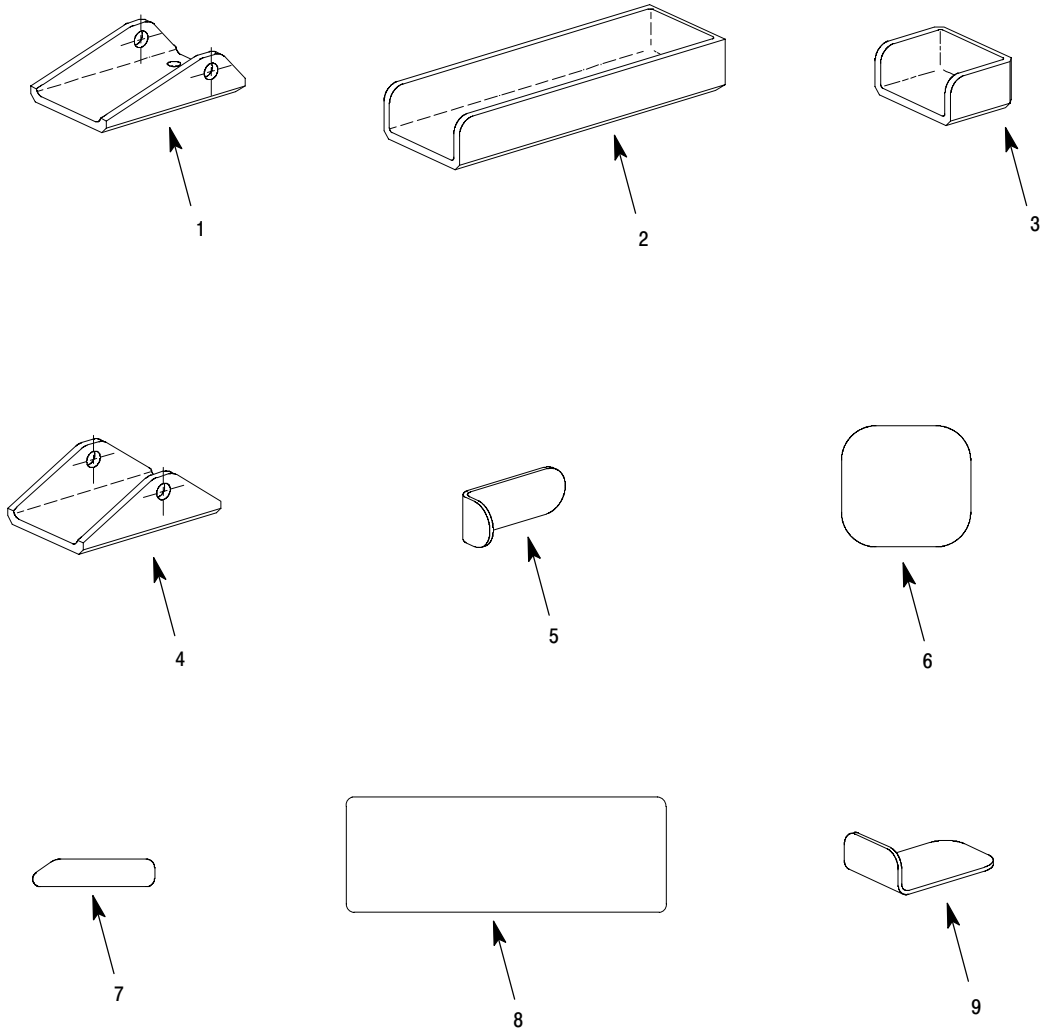

6P53-071

Figure 9. Seat Fittings Detail – 600N

MD Helicopters Inc.
ILLUSTRATED PARTS CATALOG

CSP-IPC-4

I L L	Fig. No.	Item No.	Part Number	Description	Qty. per Assy.	Used on Code	Model / Serial No. From - To
	9		600N2000-501	• Fuselage Structure Ref 06-00-00 For NHA	REF		6XX 000003-SUBS
	9		600N2542	•• Seat Fitting Details - 600N	REF		6XX
	9	1	600N2542-1	••• Fitting, Med Seat Center, Forward	1		
	9	2	600N2542-3	••• Fitting, Mid Seat Outboard, Aft	1		
	9	3	600N2542-5	••• Fitting, Mid Seat Outboard, Forward	1		
	9	4	600N2542-7	••• Fitting, Mid Seat Center, Aft	1		
	9	5	600N2542-9	••• Clip	1		
	9	6	600N2542-11	••• Spacer	1		
	9	7	600N2542-13	••• Spacer	1		
	9	8	600N2542-15	••• Spacer	1		
	9	9	600N2542-17	••• Clip	1		

MD Helicopters Inc.
ILLUSTRATED PARTS CATALOG

CSP-IPC-4

I L L	Fig. No.	Item No.	Part Number	Description	Qty. per Assy.	Used on Code	Model / Serial No. From - To
	7		369A2508-503	• Floor Instl, Cargo, Lower Section Not Procurabl See Fig 2 And Fig 4 For BKDN And NHA	REF		ALL 000001-SUBS
	7	1	369A2546	•• Fitting Assy, Seat Belt	1		
	7	1	369A2546-5	••• Fitting, Seat Belt, Center	1		
	7	2	MS20392-4C35	••• Pin	1		
	7	3	AN960C516L	••• Washer, Flat	1		
	7	4	AN381-3-10	••• Pin, Cotter	1		
	7	5	NAS1466-03	•• Pin	2		
	7	6	NAS1080-06	•• Collar	2		
	7	7	MLSPM5-5	•• Rivet	4		
	7	8	MLSPM5-4	•• Rivet	4		
	7	9	369A2554-2	•• Fitting, Seat Belt, RH	1		
	7	9	369A2554-1	•• Fitting, Seat Belt, LH	1		

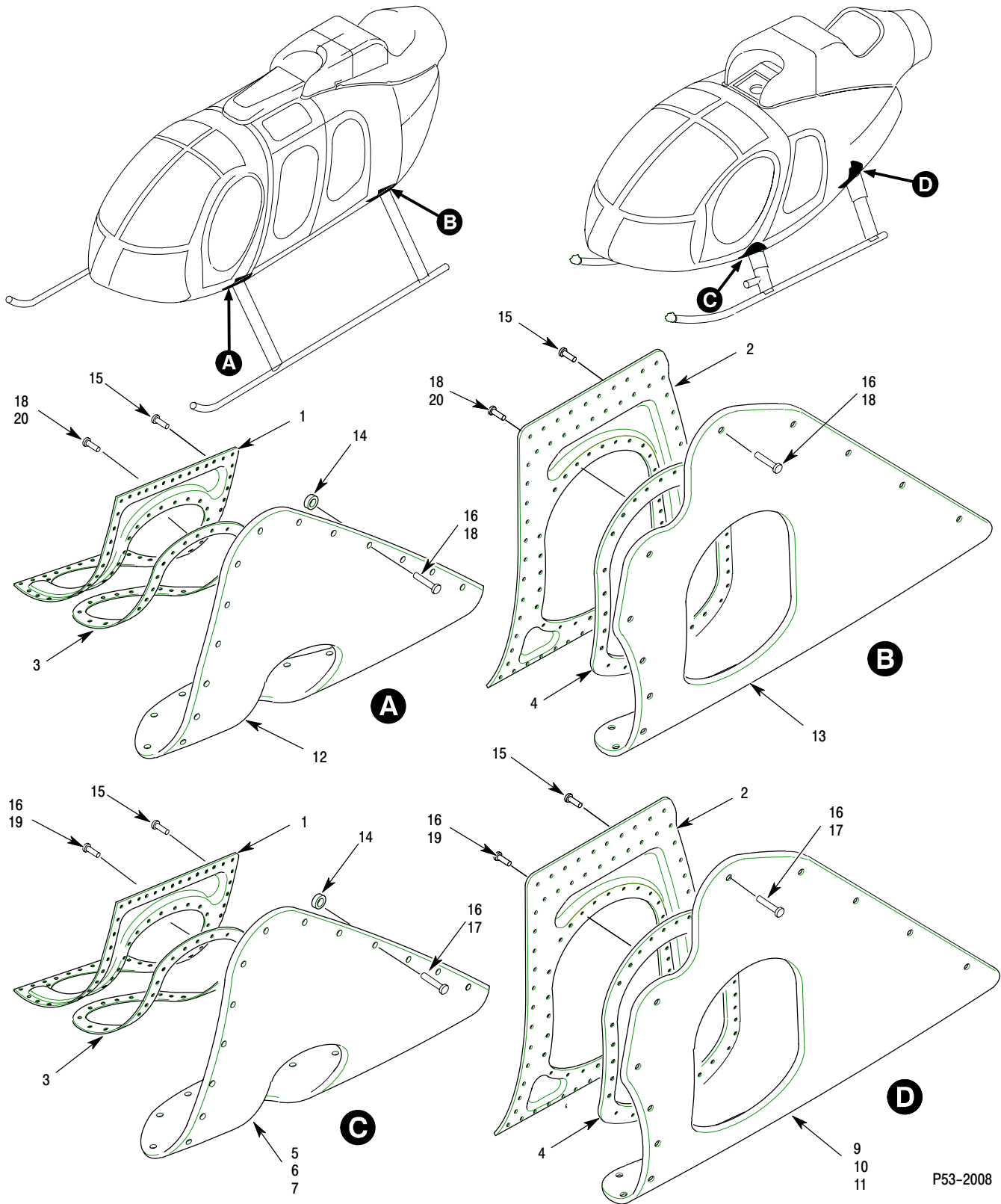

P53-2008

Figure 8. Fuselage Structure – Lower Section – D/E/FF/500N/600N

MD Helicopters Inc.
ILLUSTRATED PARTS CATALOG

CSP-IPC-4

I L L	Fig. No.	Item No.	Part Number	Description	Qty. per Assy.	Used on Code	Model / Serial No. From - To
	8		369H2500-507	• Fuselage Structure Lwr Sect	REF		D 00001-001289 E 000001-000383 FF 000001-000075
	8		369H2500-509	• Fuselage Structure Lwr Sect	REF		E 000384-SUBS FF 000076-SUBS N 000001-SUBS
	8		600N2500-501	• Fuselage Structure Lwr Sect	REF		6XX 000003-SUBS
	8	1	369A2500-11	•• Doubler / Stiffener (LH) FWD	1		D E FF N 6XX
	8	1	369A2500-12	•• Doubler / Stiffener (RH) FWD	1		D E FF N 6XX
	8	2	369A2500-7	•• Doubler / Stiffener (LH) AFT	1		D E FF N 6XX
	8	2	369A2500-8	•• Doubler / Stiffener (RH) AFT	1		D E FF N 6XX
	8	3	369A2559-9	•• Doubler / Ring	2		D E FF N
	8	3	600N2500-27	•• Doubler, Ring (LH / RH) FWD	2		6XX
	8	4	369A2558-9	•• Doubler Ring	2		D E FF N
	8	4	600N2500-25	•• Doubler, Ring (LH / RH) AFT	2		6XX
	8	5	369A2559-501	•• Plate Assy, Fairing (LH) FWD	1		D E FF N
	8	5	369A2559-502	•• Plate Assy, Fairing (RH) FWD	1		D E FF N
	8	6	369H2551-3	••• Plate, Rub, (LH) FWD	1		
	8	6	369H2551-4	••• Plate, Rub, (RH) FWD	1		
	8	7	369A2559-3	•••• Plate (LH)(FWD)	1		
	8	7	369A2559-6	•••• Plate (RH)(FWD)	1		
	8	8	Not Used	•• Not Used	0		
	8	9	369A2558-501	•• Plate Assy, Fairing (LH) AFT	1		D E FF N

MD Helicopters Inc.
ILLUSTRATED PARTS CATALOG

I L L	Fig. No.	Item No.	Part Number	Description	Qty. per Assy.	Used on Code	Model / Serial No. From - To
	8	9	369A2558-502	•• Plate Assy, Fairing (RH) AFT	1		D E FF N
	8	10	369H2550-3	••• Plate, Rub, (LH) AFT	1		
				Component Of 369A2558-501 Plate Assy			
	8	10	369H2550-4	••• Plate, Rub, (RH) AFT	1		
				Component Of 369A2558-502 Plate Assy			
	8	11	369A2558-5	•••• Plate (LH)(AFT)	1		
				Component Of 369H2550-3 Plate Rub			
	8	11	369A2558-6	•••• Plate (RH)(AFT)	1		
				Component Of 369H2550-4 Plate Rub			
	8	12	600N2507-1	•• Plate Assy, Fairing (LH) FWD	1		6XX
	8	12	600N2507-2	•• Plate Assy, Fairing (RH) FWD	1		6XX
	8	13	600N2506-1	•• Plate Assy, Fairing (LH) AFT	1		6XX
	8	13	600N2506-2	•• Plate Assy, Fairing (RH) AFT	1		6XX
	8	14	369H2500-21	•• Spacer	AR		
	8	15	MS20470AD3	•• Rivet, Universal Head	AR		
				Rivet Code BJ3			
	8	16	CKLP48	•• Rivet, Blind	ALTN AR		D E FF N 6XX
				Rivet Code PT3			
	8	17	MS20470AD4	•• Rivet, Universal Head	15		D E FF N
				Rivet Code BJ4			
	8	18	MS20470A3	•• Rivet, Universal Head	18		6XX
				Rivet Code BH3			
	8	19	MS20426AD3-4	•• Rivet, 100° CKS Head	15		D E FF N
				Rivet Code BB3			
	8	20	NAS1919M	•• Rivet, Blind	18		6XX
				Rivet Code WD4			

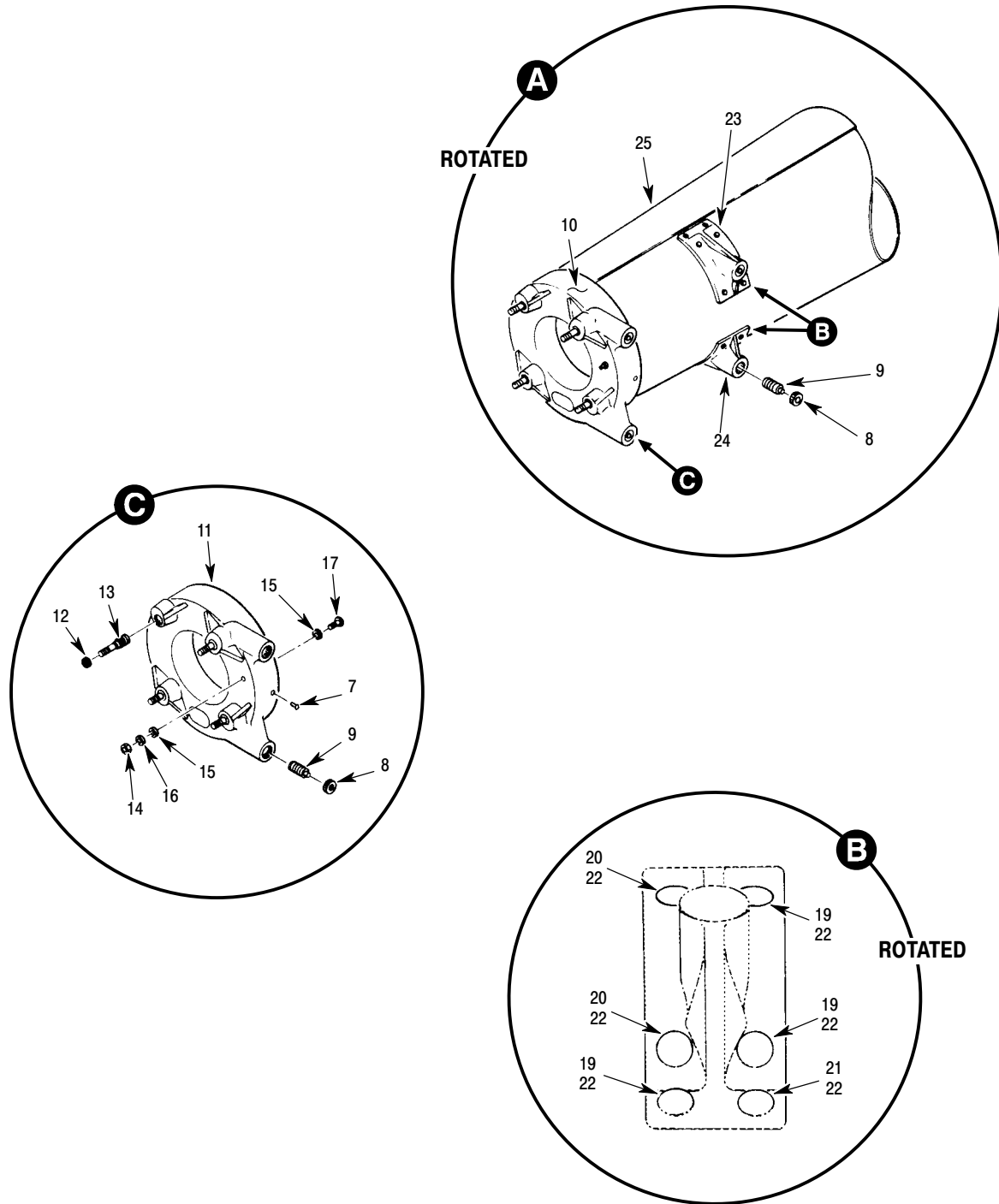

P53-4001-2B

Figure 1. Tailboom Assembly - 369D (Sheet 2 of 2)

MD Helicopters Inc.
ILLUSTRATED PARTS CATALOG

I L L	Fig. No.	Item No.	Part Number	Description	Qty. per Assy.	Used on Code	Model / Serial No. From - To
	1		369D23500-101	• Boom Assy, Tail	REF		D 000003-001149 D 001151-001184 D 001225-001226 MD 001225-001226
	1		369D23500-103	• Boom Assy, Tail	REF		D 001150-001150 D 001185-001224 D 001227-SUBS MD 001227-SUBS
	1	1	MS20470AD3	•• Rivet, Solid-Universal Head	AR		
	1	2	369D23510	•• Frame	1		
	1	3	AN931-10514	•• Grommet	3		
	1	4	369H3037	•• Bushing, Flip Lock	3		
	1	5	AN931B10S14	•• Grommet	1		
	1	6	369D24003	•• Plate, Serial Number	1		
	1	7	MS90354-0503	•• Rivet	AR		
	1	8	MS51997-105P	•• Lockring	AR		
	1	9	MS51993M805L	•• Insert	4		
	1	10	369D23503-BSC	•• Frame Assy, Tail Boom	1		D 000001-001308 MD 000001-001308
				Replaced By 369D23503-11 Frame Assy			
	1	10	369D23503-11	•• Frame Assy, Tail Boom	1		D 001309-SUBS MD 001309-SUBS
	1	11	369D23503-3	••• Frame Assy	1		
	1	12	MS51997-103	••• Lockring	4		
	1	13	MS51992A803-14	••• Stud	4		
				Component Of 369D23503-11			
	1	13	MS51992A803-13	••• Stud	4		
				Component Of 369D23503-BSC			
	1	14	NAS671-6	•• Nut, Plain, Hexagon-Small Pattern, Nonstructural	1		
	1	15	AN960D6L	•• Washer	2		
	1	16	AN935-6L	•• Washer	1		
	1	17	NAS601-12	•• Screw	1		
	1	18	369D23502	•• Frame	1		
	1	19	NAS1466-06	•• Pin	6		
	1	20	NAS1466-07	•• Pin	4		
	1	21	NAS1466-05	•• Pin	2		
	1	22	NAS1080-06	•• Collar	12		
	1	23	369D23527-1	•• Fitting, Upper	1		
	1	24	369D23527-2	•• Fitting, Lower	1		
	1	25	369D23500-3	•• Skin, LH	1		
	1	26	369D23500-5	•• Skin, RH	1		

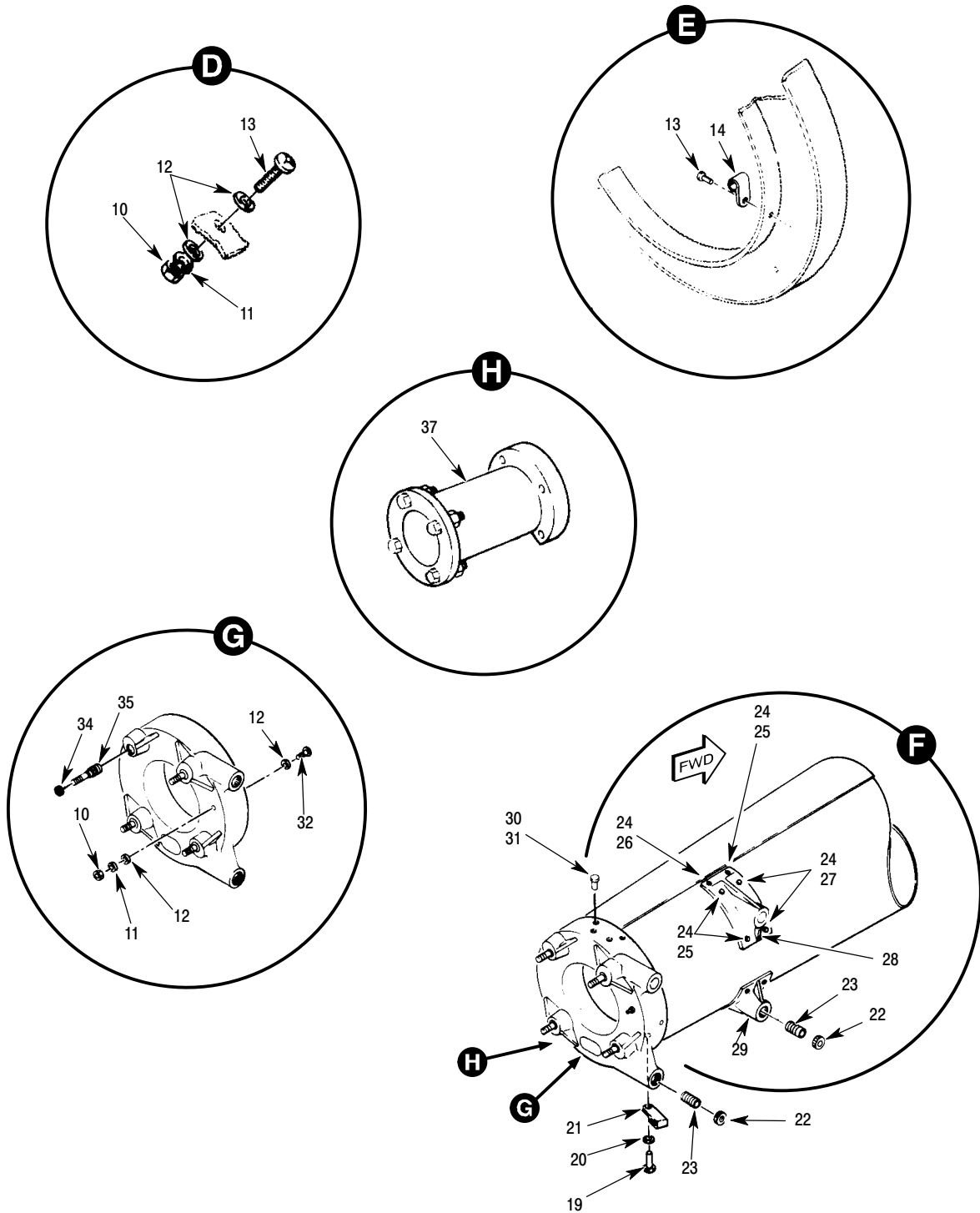

P53-4002-2B

Figure 2. Tailboom Assembly – 369E/FF (Sheet 2 of 2)

MD Helicopters Inc.
ILLUSTRATED PARTS CATALOG

I L L	Fig. No.	Item No.	Part Number	Description	Qty. per Assy.	Used on Code	Model / Serial No. From - To
	2		369D23500-101	• Boom Assy, Tail Replaced By 369D23500-505 Tail Boom	REF		E 000001-000059 FF 000001-000011
	2		369D23500-505	• Boom Assy, Tail	REF		E 000060-SUBS
	2		369D23500-507	• Boom Assy, Tail	REF		FF 000012-SUBS
	2	1	MS20470AD4	•• Rivet, Solid-Universal Head	56		
	2	2	369D23510-BSC	•• Frame Intrch With 369D23510-501 Frame	1		
	2	2	369D23510-501	•• Frame Intrch With 369D23510-BSC	1		
	2	3	MS20426AD3	•• Rivet, Solid, Countersunk	8		
	2	4	MS21075L3	•• Nut, Self Locking, Plate, Two Lug, Floating	4		E 000060-SUBS FF 000012-SUBS
	2	5	5R2-2	•• Receptacle Use On 369D23500-101 T/B	4		E 000001-000059 FF 000001-000011
	2	6	MS21042L06	•• Nut, Self Locking, Reduced Hexagon, Ring Base Use On 369D23500-101 T/B	1		E 000001-000059 FF 000001-000011
	2	7	NAS620A6	•• Washer Use On 369D23500-101 T/B	2		E 000001-000059 FF 000001-000011
	2	8	NAS601-6P	•• Screw, Machine-Aircraft, Pan Head, Cruciform Recess Use On 369D23500-101 T/B	1		E 000001-000059 FF 000001-000011
	2	9	SSC25-50	•• Base, Tie Use On 369D23500-101 T/B	1		E 000001-000059 FF 000001-000011
	2	10	NAS671-6	•• Nut, Plain, Hexagon-Small Pattern, Nonstructural (No Longer Required Bonding Jumper Not Used)	1		E 000001-000399 FF 000001-000081
	2	11	AN935-6L	•• Washer (No Longer Required Bonding Jumper Not Used)	1		E 000001-000399 FF 000001-000081
	2	12	AN960D6L	•• Washer (No Longer Required Bonding Jumper Not Used)	2		E 000001-000399 FF 000001-000081
	2	13	NAS601-8P	•• Screw, Pan Head (No Longer Required Bonding Jumper Not Used)	1		E 000001-000399 FF 000001-000081
	2	14	MS20470AD3	•• Rivet, Solid-Universal Head	AR		
	2	15	TA551D10	•• Clamp	1		
	2	16	AN931-10514	•• Grommet	3		
	2	17	369H3037	•• Bushing	4		
	2	18	AN931B10S14	•• Grommet	1		
	2	19	MS20470A4	•• Rivet	1		
	2	20	AN960KD6L	•• Washer	1		
	2	21	TC814	•• Tie Base	1		
	2	22	MS51997-105P	•• Lockring	4		
	2	23	MS51993M805L	•• Insert	4		
	2	24	NAS1080-06	•• Collar	12		
	2	25	NAS1466-06	•• Pin	6		
	2	26	NAS1466-05	•• Pin	2		
	2	27	NAS1466-07	•• Pin	4		
	2	28	369D23527-1	•• Fitting, Upper	1		
	2	29	369D23527-2	•• Fitting, Lower	1		

MD Helicopters Inc.
ILLUSTRATED PARTS CATALOG

CSP-IPC-4

I L L	Fig. No.	Item No.	Part Number	Description	Qty. per Assy.	Used on Code	Model / Serial No. From - To
	2	30	NAS1080-05	•• Collar, Swage Locking, For Pull And Stump Lockbolt	26		
	2	31	NAS1465-04	•• Pin	26		
	2	32	NAS601-12	•• Screw	1		E 000001-000399 FF 000001-000081
				(No Longer Required Bonding Jumpers Not Used)			
N	2	33	369D23503-BSC	•• Frame Assy, Tail Boom	1		E 000001-000114 FF 000001-000027
				Replaced By 369D23503-11 Frame Assy			
N	2	33	369D23503-11	•• Frame Assy, Tail Boom	1		E 000115-SUBS FF 000028-SUBS
	2	34	MS51997-103	••• Lockring	4		
	2	35	MS51992A803A14	••• Stud	4		E 000115-SUBS FF 000028-SUBS
				Component Of 369D23503-11 Frame Assy			
	2	35	MS51992A803A13	••• Stud	1		E 000001-000114 FF 000001-000027
				Component Of 369D23503-BSC Frame Assy			
	2	36	369D24003	•• Plate, Serial Number	1		
	2	37	369D23504	•• Extension, Tailboom	1		FF 000001-SUBS

MD Helicopters Inc.
ILLUSTRATED PARTS CATALOG

CSP-IPC-4

I L L	Fig. No.	Item No.	Part Number	Description	Qty. per Assy.	Used on Code	Model / Serial No. From - To
	2		421-087-503	• Stabilizer Assy, Horizontal Ref 06-20-00 And 53-00-00 For NHA	REF		FF 000001-SUBS
	2		421-087-505	• Stabilizer Assy, Horizontal Ref 06-20-00 And 53-00-00 For NHA	REF		E 000001-SUBS
	2		421-087-903	• Stabilizer (Horiz) Spares Only Ref 06-20-00 And 53-00-00 For NHA	REF		FF 000001-SUBS SPARES
	2		421-087-905	• Stabilizer (Horiz) Spares Only Ref 06-20-00 And 53-00-00 For NHA	REF		E 000001-SUBS SPARES
	2	1	NAS1403-11	•• Screw Use On 421-087-503 Stabilizer	8		FF 000001-SUBS
	2	1	NAS1403-15	•• Screw Use On 421-087-505 Stabilizer	8		E 000023-SUBS
	2	1	NAS1403-19	•• Screw Use On 369D23601-509 Stabilizer See Figure 1	8		D 001055-SUBS E 000001-000022
	2	2	AN960KD10	•• Washer, Flat Use On 369D23601-509 Stabilizer See Figure 1	18		D 001055-SUBS E 000001-000022
	2	3	369D293670	•• Tip Plate Assy, (End) Use On 421-087-503/-505 Stabilizer	2		E FF
	2	4	AS106D30P1	••• Sleeve Head Fastener Component Of 369D293670 Plate Assy	4		
	2	5	AP106D302-P53	••• Plug Head Fastener Component Of 369D293670 Plate Assy	4		
	2	6	369D23679	•• Weight, Tip Use On 421-087-505 Stabilizer (Not Used On F Model) (Not Used On E Model With 4Bladed T/R Installed)	2		E 000001-SUBS
	2	7	421-087-11	•• Tab Stiffener Replaced By 421-087-21	2		E 000001-000259 FF 000001-000059
	2	7	421-087-12	•• Tab Stiffener Replaced By 421-087-22	2		E 000001-000259 FF 000001-000059
	2	7	421-087-21	•• Tab Stiffener (LH)	2		E 000260-SUBS FF 000060-SUBS
	2	7	421-087-22	•• Tab Stiffener (RH)	2		E 000260-SUBS FF 000060-SUBS
	2	8	NAS1738B4-3	•• Rivet, Blind, General Purpose	4		
	2	9	MS20470AD3-3	•• Rivet, Solid Univ Head	6		
	2	10	421-280-6	•• Tab, RH	1		E FF
	2	10	421-280-5	•• Tab, LH	1		E FF
	2	11	369D23601-509	•• Stabilizer, Horizontal For Replacement Order 369D23601-513 Horizontal Stab Sub Assy (E Model Only)	1		D 001055-SUBS E 000001-000022
	2	11	421-087-5	•• Stabilizer Sub Assy Horizontal Can Be Made From 369D23601-503 Or -509 Replaced By 369D23601-513/-515 Horiz Stab Sub Assy	1		E FF
	2	11	369D23601-513	•• Stabilizer Sub Assy Horizontal	1		E 000023-SUBS
	2	11	369D23601-515	•• Stabilizer Sub Assy Horizontal	1		FF 000001-SUBS

MD Helicopters Inc.
ILLUSTRATED PARTS CATALOG

I L L	Fig. No.	Item No.	Part Number	Description	Qty. per Assy.	Used on Code	Model / Serial No. From - To
	2	12	369D23633-11	●●● Cap Assy, End, LH Use On 369D23601-509 Horz Stab	1		E 00001-00022
	2	12	369D23633-12	●●● Cap Assy, End, RH Use On 369D23601-509 Horz Stab	1		E 00001-00022
	2	12	369D23633-13	●●● Cap Assy, End, LH Use On 369D23601-513/-515 Horz Stab	1		E 00023-SUBS FF 00001-SUBS
	2	12	369D23633-14	●●● Cap Assy, End, RH Use On 369D23601-513/-515 Horz Stab	1		E 00023-SUBS FF 00001-SUBS
	2	13	369D23633-5	●●●● Cap, End, LH Component Of 369D23633-11/-12/-13/-14 Cap Assy	1		E 00023-SUBS FF 00001-SUBS
	2	13	369D23633-6	●●●● Cap, End, RH Component Of 369D23633-11/-12/-13/-14 Cap Assy	1		E 00023-SUBS FF 00001-SUBS
	2	14	369D23633-9	●●●● Doubler Component Of 369D23633-13/-14 Cap Assy	2		E 00023-SUBS FF 00001-SUBS
	2	15	MS20426AD4-4	●●●● Rivet, Solid, Countersunk, 100 Deg ..	2		
	2	16	MS21061L3	●●●● Nut, Self-Locking, Plate, One Lug, Floating	4		
	2	17	MS20426AD3	●●●● Rivet, Solid, 100 Degree CSK	8		
	2	18	369D24005	●●● Plate, Serial Number	1		
	2	19	369D23662-11	●●● Bracket Assy, Mounting, Position Light .	1		
	2	20	NAS1919B04-4	●●● Rivet, Blind	AR		
	2	21	MS35490-1	●●● Grommet	2		
	2	22	NAS601-7	●●● Screw	1		
	2	23	AN960-6	●●● Washer, Flat	2		
	2	24	MS21083N06	●●● Nut, Self Locking, Hexagon, Non-Metallic Insert	1		
	2	25	MS20470AD2	●●● Rivet, Solid Univ Head	AR		
	2	26	369D23620	●●● Fitting, Fwd	1		
	2	27	369D23621	●●● Fitting, Aft	1		
	2	28	MS51992A803-19	●●● Stud	4		
	2	29	MS51997-103P	●●● Lockring	4		
	2	30	MS20470AD5	●●● Rivet, Solid Univ Hd	AR		
	2	31	369A4007-87	●● Plate, Serial Number	1		
				Component Of 421-087-503/-505 -903/-905 Horz Stab.			

MD Helicopters Inc.
ILLUSTRATED PARTS CATALOG

CSP-IPC-4

I L L	Fig. No.	Item No.	Part Number	Description	Qty. per Assy.	Used on Code	Model / Serial No. From - To
	1	22	500N3990-1	••• Bearing Race	2		
	1	23	500N3980-3	••• Bushing	4		N 000066-SUBS 6XX 000003-SUBS
	1	23	500N3980-1	••• Bushing Intrch With 500N3980-3 (500N Only)	4		N 000001-000065
	1	24	500N3970-1	••• Locknut Replaced By 500N3970-3	2		N 000001-000065
	1	24	500N3970-3	••• Locknut	2		N 000066-SUBS 6XX 000003-SUBS
	1	25	MS24665-361	••• Cotter Pin	2		N 000066-SUBS 6XX 000003-SUBS
	1	25	MS24665-360	••• Cotter Pin Replaced By MS24665-361	2		N 000001-000065
	1	26	500N3961-9	••• Bellcrank Assy (Alum) Two Used On 500N3900-13/-17 Stab (600N) LH / RH W/O Yaw SAS One Used On 600N3900-501 Stab (600N) W/Yaw SAS LH One Used On 500N3900-1/-5/-9 Stab (500N) W/Yaw SAS LH	1 (2)		N 000001-SUBS 6XX 000003-SUBS
	1	27	500N3962-1	••• Bellcrank Assy, RH (Alum) One Used On 500N3900-1/-5/-9 Stab RH (500N) W/ Yaw SAS One Used On 600N3900-501 Stab RH (600N) W/ Yaw SAS Instl	1		N 6XX
	1	28	500N2010-3	••• Bolt Assy Consists Of Bolt Washers And Nut Use On 500N3900-1/-5/-9/-13/-17 And 600N3900-501 Horz Stab Assy	2		N 6XX
	1	29	MS24665-134	••• Pin, Cotter, Split	2		
	1	30	MS21075L06	••• Nut, Self-Locking, Plate, Two Lug, Floating	2		
	1	31	500N3910-19	••• Angle, Flap Use On 500N3900-5/-9/-13 Horiz Stab Not Used On 600N3900-501 Horizontal Stab (Yaw SAS Instl)	2		N 6XX
	1	32	500N3918-7	••• Mounting Bracket, Actuator Also See 67-20-30 For Further BKDN	1		
	1	33	NAS1398M5-4	••• Rivets, Blind Also See 67-20-30 For Further BKDN	1		

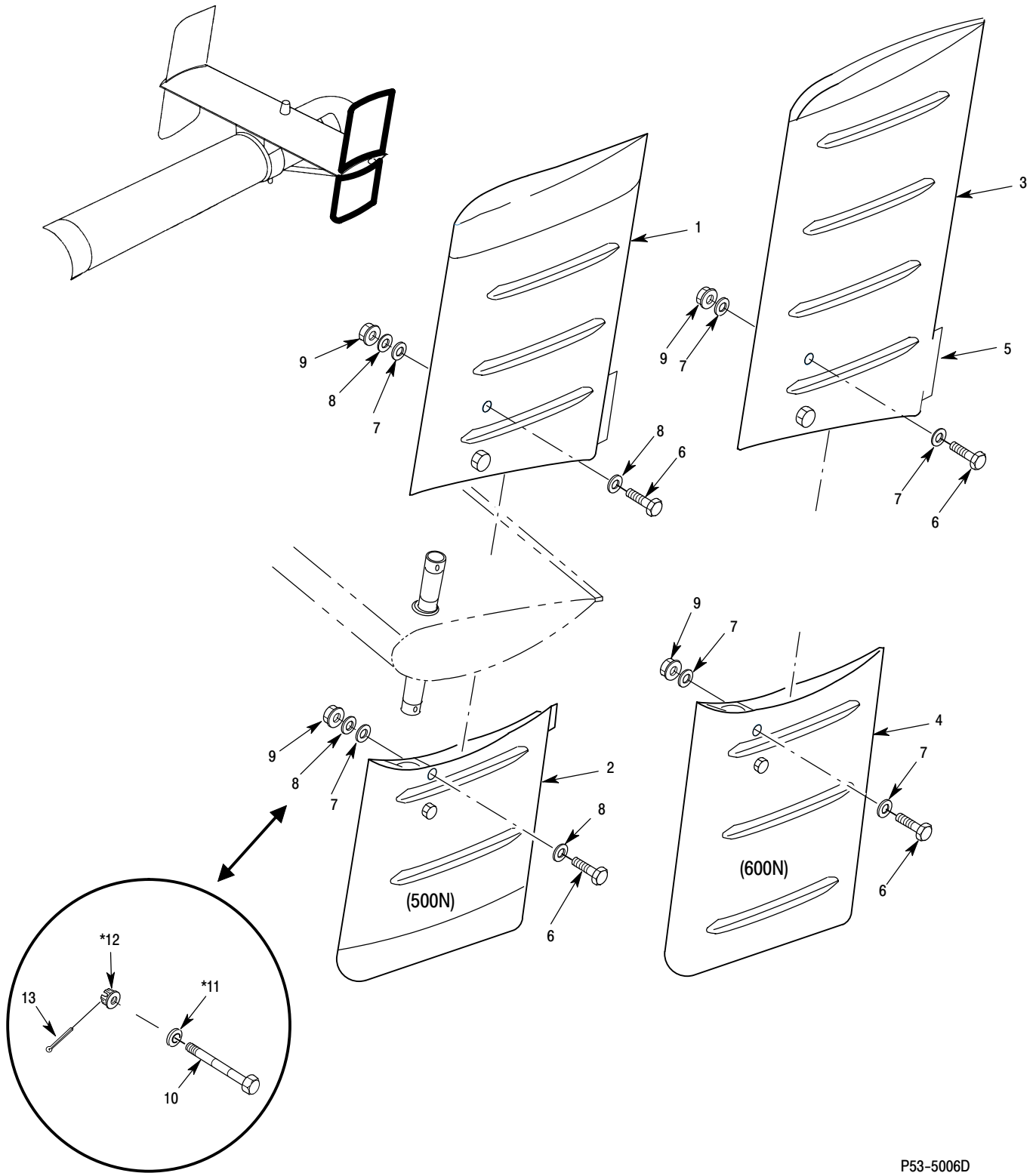

P53-5006D

NOTE: (*) PART OF 600N2012-1 EXPANDABLE BOLT

Figure 2. Notar Vertical Stabilizer Assembly – 500N/600N

MD Helicopters Inc.
ILLUSTRATED PARTS CATALOG

CSP-IPC-4

I L L	Fig. No.	Item No.	Part Number	Description	Qty. per Assy.	Used on Code	Model / Serial No. From - To
	2		500N3800	• Vertical Stab Assembly Ref 53-00-30 For NHA	REF		N 000001-SUBS
	2		600N3800	• Vertical Stabilizer Assembly Ref 53-00-60 For NHA	REF		6XX 000003-SUBS
	2	1	500N3800-7	•• Vertical Stab Assy, Upper	2		N
	2	2	500N3800-9	•• Vertical Stab Assy, Lower	2		N
	2	3	600N3800-1	•• Vertical Stab Assy, Upper	2		6XX
	2	4	600N3800-3	•• Vertical Stab Assy, Lower Replaced By 600N3800-5 Lower Vertical Stab	2		6XX 000003-000005
	2	4	600N3800-5	•• Vertical Stab Assy, Lower	2		6XX 000006-SUBS
	2	5	600N3800-11	••• Trim Tab	1		6XX
	2	6	NAS6204-36	•• Bolt (Altn Replacement, 600N2012-3 Bolt For 500N Only) (Use NAS6204-36 Bolts When 500N3950-9 Or 600N3950-3 (Steel) Torque Tube Are Installed In Horz Stab For 600N Only With Or Without Yaw SAS Instl)	8		N 6XX
	2	7	AN960-416	•• Washer, Flat	12		N 6XX
	2	8	AN960-416L	•• Washer, Flat	8		N
	2	9	MS21042L4	•• Nut, Self Locking, Reduced Hexagon . . .	8		N 6XX
	2	10	600N2012-3	•• Bolt, Expandable Diameter (P/N SL50291-303) Ref Service Bulletin 600N-030R1 Note: Use 600N2012-3 Expandable Bolt When 500N3950-7 Or 600N3950-1 (Alum) Torque Tube Are Installed 600N Only Note: Either NAS6204-36 Bolt Or 600N2012-3 Expandable May Be Used For 500N Only Note: Use NAS6204-36 Steel Bolts, Washers And Nut When 500N3950-9 Or 600N3950-3 (Steel) Torque Tube Are Installed, 600N Only	8		N 6XX 000064-SUBS 6XX 000064-000077 N 6XX 000078-SUBS
	2	10	600N2012-1	••• Bolt, Expandable Diameter (Part Of -3 Expandable Bolt)	8		N 6XX
	2	11	NAS1149C0316	•••• Washer (Part Of Expandable Bolt)	1		N 6XX
	2	11	NAS1149C032	•••• Washer (Part Of Expandable Bolt)	1		N 6XX
	2	12	MS1414L3	•••• Nut, Self-Locking Castellated (Part Of Expandable Bolt)	8		N 6XX
	2	13	MS24665-155	•••• Cotter Pin	8		N 6XX
N	2	14	600N2012-5	•••• Spacer (P/N SL50291-101) (Part Of -3 Expandable Bolt) Used To Obtain Proper Clearance Ref Service Bulletin 600N-030R1	A/R		N 6XX 000064-SUBS

MD Helicopters Inc.
ILLUSTRATED PARTS CATALOG

CSP-IPC-4

I L L	Fig. No.	Item No.	Part Number	Description	Qty. per Assy.	Used on Code	Model / Serial No. From - To
	1		369D27600-501	• Mixer-Swashplate Controls Assy Not Procurable Not In Production Replaced By 369D27600-505	REF		6XX 000002-000037
	1		369D27600-505	•• Mixer-Swashplate Controls Assy 8 Degree M/R Cyclic Phase Shift Ref 67-00-60 For NHA	REF	A	6XX 000038-SUBS KIT 000002-SUBS
	1		369RM7000-103	•• Mixer/Swashplate Modification Ref 67-00-90 For NHA	REF		KIT 000002-SUBS
	1	1	MS24665-153	••• Pin, Cotter	15		
	1	2	MS17826-5	••• Nut, Self-Locking, Castellated, Hexagon	7		
	1	3	AN960PD516L	••• Washer	AR		
	1	4	369D21012-BSC	••• Ring	24		6XX KIT
	1	5	NAS6205-20D	••• Bolt	6		
	1	6	MS17826-4	••• Nut, Self-Locking, Castellated, Hexagon	14		
	1	7	AN960PD416L	••• Washer	44		
	1	8	NAS6204-19D	••• Bolt, Hex Head, Close Tolerance, Alloy Steel	10		
	1	9	369D21008-BSC	••• Rod Assy, Pitch Change	6		6XX KIT
	1	10	NAS509L6	•••• Jam Nut, Drilled, LH	1		
	1	11	369A1011	•••• Bearing, Rod End	1		
	1	12	NAS509-6	•••• Nut, Drilled Jam, RH	1		
	1	13	369A7951-11	•••• Bearing, Rod End	1		
	1	14	369D21338-3	•••• Rod	1		
	1	15	AN960PD416	••• Washer	6		
	1	16	369D21011-BSC	••• Boot	1		
	1	17	MS24665-151	••• Pin, Cotter (Split)	9		
	1	18	HS626-4-300	••• Bushing	4		
	1	19	HS626-4-340	••• Bushing	2		
	1	20	NAS6204-18D	••• Bolt, Hex Head, Close Tolerance, Alloy Steel	1		
	1	21	NAS6204-21D	••• Bolt, Hex Head, Close Tolerance, Alloy Steel	3		
	1	22	369D27601-BSC	••• Mag Pickup Assy	1		
	1	23	MS3367-4-0	•••• Strap, Tiedown, Elec, Cmpnt, Adj, Self-Clinching, Plstc	1		
	1	24	MS25043-10D	•••• Cover	1		
	1	25	MS21043L04	•••• Nut	ALTN		
	1	25	MS21042L04	•••• Nut, Self-Locking, Reduced Hex Height, Ring Base	3		
	1	26	AN960KD4L	•••• Washer, Flat	3		
	1	27	MS35275-215	•••• Screw	3		
	1	28	MS3103-10SL4P	•••• Connector	1		
	1	29	NAS1423-10	•••• Jam Nut	2		
	1	30	AN960KD1016L	•••• Washer	1		
	1	31	725204	•••• Pickup, Magnetic	1		
	1	32	369D27602	•••• Bracket	1		

MD Helicopters Inc.
ILLUSTRATED PARTS CATALOG

I L L	Fig. No.	Item No.	Part Number	Description	Qty. per Assy.	Used on Code	Model/ Serial No. From - To
	1	33	600N7636-11	••• Link Assy, Swash Plate (RH) Intrch With 600N7636-3 600N7636-11 Is Perferred Part Ref Service Bulletin S/B 600N-011	1	A	6XX KIT
	1	33	600N7636-3	••• Link Assy, Swash Plate Lateral Mixer (RH) Intrch With 600N7636-11 600N7636-11 Is Perferred Part Ref Service Bulletin S/B 600N-011	1	A	
	1	33	600N7636-9	••• Link Assy, Swash Plate (LH) Intrch With 600N7636-1 600N7636-9 Is Perferred Part Installed With 369D27601 Magnet Pick-Up Assy Ref Service Bulletin S/B 600N-011	1	A	6XX KIT
	1	33	600N7636-1	••• Link Assy, Swash Plate Lateral Mixer (LH) Intrch With 600N7636-9 600N7636-9 Is Perferred Part Ref Service Bulletin S/B 600N-011	1	A	
	1	34	ASBY4VDU	•••• Bearing Component Of 600N7636-9 And -11 Link Assy	2		
	1	34	369A7951-9	•••• Bearing Component Of 600N7636-1/-3 Link Assy.	2		
	1	35	HS606A-5-54	••• Bushing	1		
	1	36	NAS6205-28D	••• Bolt	1		
	1	37	600N7630-7	••• Swashplate/Scissor See Fig 2 For BKDN See Fig 1 For NHA	1		6XX KIT
	1	38	369H1002-BSC	••• Boot Replaced By 369D21011	1		
	1	39	NAS6204-14D	••• Bolt, Hex Head, Close Tolerance, Alloy Steel	2		
	1	40	369A7607-503	••• Link Assy	1	A	
	1	41	369A7951-7	•••• Bearing	1		
	1	42	NAS6204-47D	••• Bolt	1		
	1	43	600N7635-1	••• Link Assy Replaced By 600N7635-5 Ref Service Bulletin S/B 600N-011	1	A	6XX KIT
	1	43	600N7635-5	••• Link Assy Ref Service Bulletin S/B 600N-011	1	A	6XX KIT
	1	44	369A7951-35	•••• Bearing Component Of 600N7635-1/-5 Link Assy	1		
	1	45	HS606A-4-36	••• Bushing	2		
	1	46	369N2668-505	••• Bellcrank Assy, Longitudinal Pitch Mixer (Alum)	1	A	
	1	47	369A7951-19	•••• Bearing	2		
	1	48	MS24665-300	••• Pin, Cotter (Split)	2		
	1	49	MS17825-6	••• Nut	1		
	1	50	AN960PD616L	••• Washer	4		
	1	51	AN960PD616	••• Washer	1		
	1	52	369A7951-21	••• Bearing	1		
	1	53	NAS1306-88D	••• Bolt	1		

MD Helicopters Inc.
ILLUSTRATED PARTS CATALOG

CSP-IPC-4

I L L	Fig. No.	Item No.	Part Number	Description	Qty. per Assy.	Used on Code	Model / Serial No. From - To
	1	54	369N2666-507	••• Idler Assy Intrch With 369N2666-505 369N2666-505 Is Preferred Part	1	A	
	1	54	369N2666-505	••• Idler Assy (Alum) Intrch With 369N2666-507 369N2666-505 Is Preferred Part	1		
	1	55	369D24026	•••• Plate, S/N	1		
	1	56	369A7951-29	•••• Bearing	1		
	1	57	HS262-428	••• Nut	3		
	1	58	NAS1304-12	••• Bolt	2		
	1	59	NAS1057-T-4-030	••• Bushing	1		
	1	60	369A7604-BSC	••• Bushing	1		
	1	61	NAS1304-22	••• Bolt	1		
	1	62	369A7610-BSC	••• Bracket	1		
	1	63	369A7951-21	•••• Bearing	2		
	1	64	MS17826-6	••• Nut, Self-Locking, Castellated, Hexagon	1		
	1	65	NAS6206-37D	••• Bolt	1		
	1	66	369N2670-501	••• Bellcrank, Cyclic (Alum)	1		
	1	67	369N2664-503	••• Bellcrank, Collective (Alum)	1	A	
	1	68	369A7951-21	•••• Bearing	2		
	1	69	369A7951-19	•••• Bearing	2		

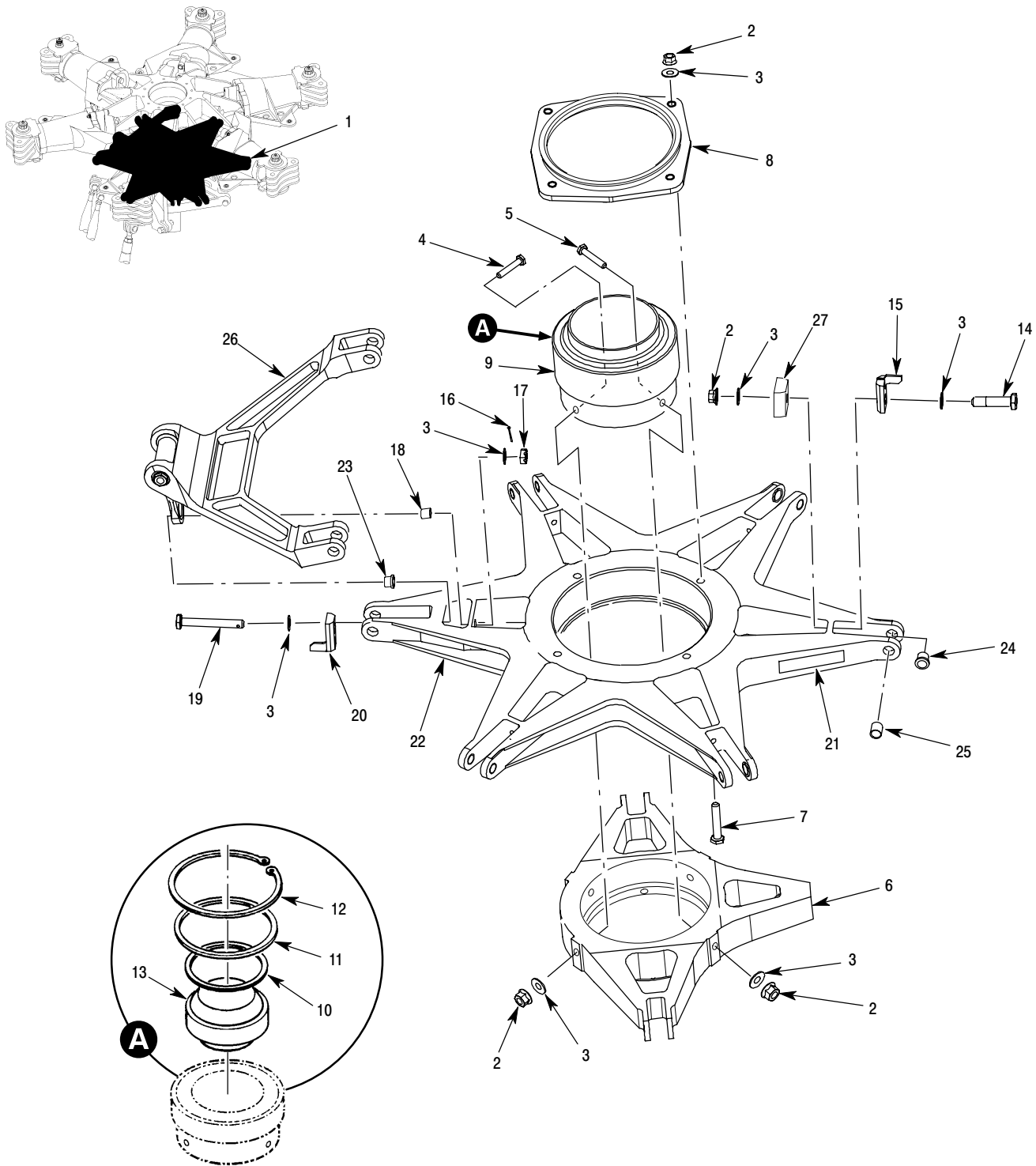

6P62-030B

Figure 2. Main Rotor Control Swashplate/Scissors Assembly – 600N

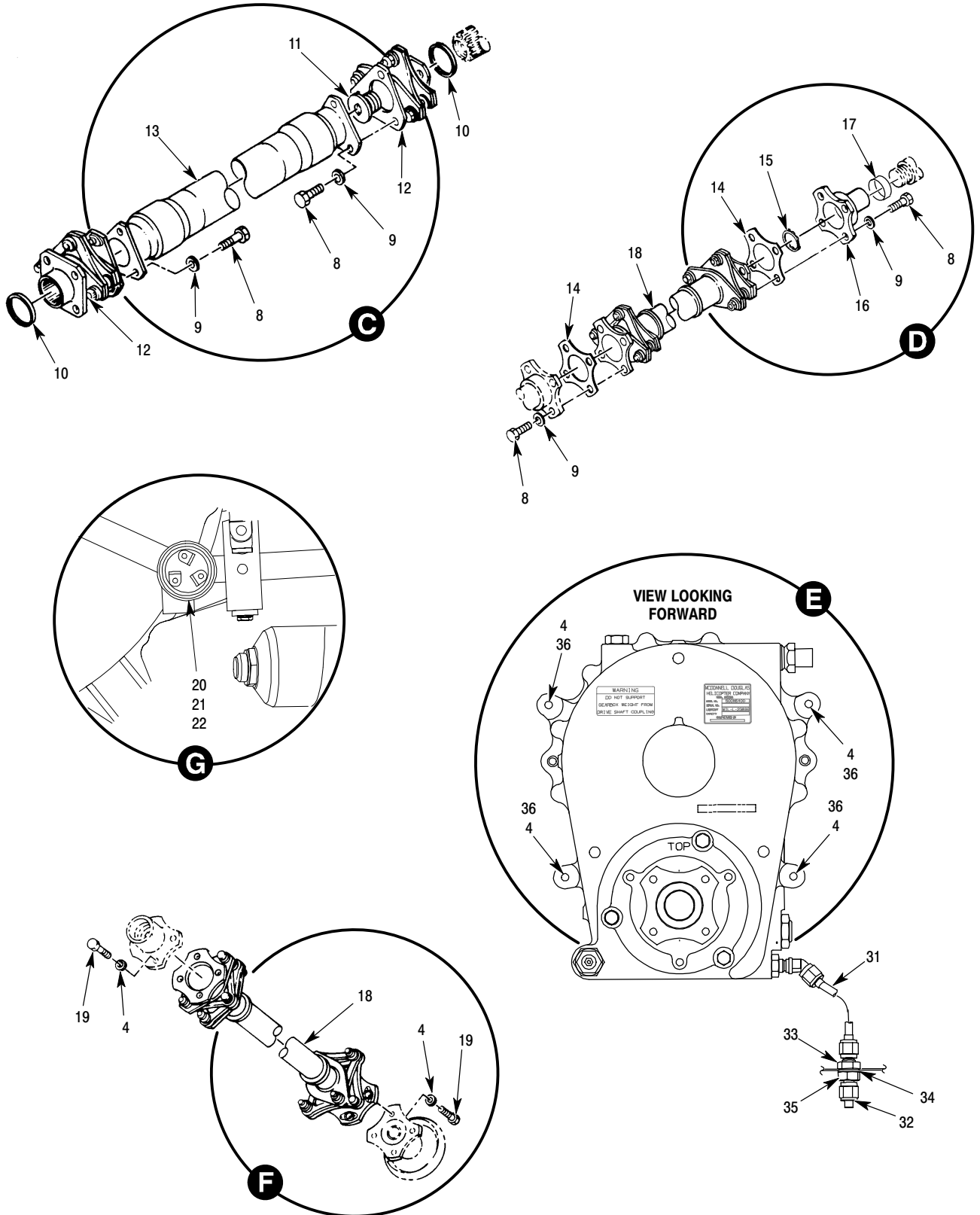

6P63-006-2B

Figure 3. Drive System Installation – 600N (Sheet 2 of 2)

MD Helicopters Inc.
ILLUSTRATED PARTS CATALOG

I L L	Fig. No.	Item No.	Part Number	Description	Qty. per Assy.	Used on Code	Model / Serial No. From - To
	3		600N5000-503	• Drive System Inst W/O 369H4233 Tach Generator	1		6XX 000010-SUBS
	3		600N5000-501	• Drive System Instl With 369H4233 Tach Generator	1		6XX 000002-000009
	3	1	369D21010-5	•• Eye Bolt-Hub, Hoist	3		
	3	2	MS20002C4	•• Washer, Countersunk, High Strength . . .	12		
	3	3	AN960KD416	•• Washer, Flat	12		
	3	4	AN960KD416L	•• Washer, Flat	24		
	3	5	H22-4	•• Nut	12		
	3	6	HS5482-4-16	•• Bolt	9		
	3	7	600N5510-1	•• Shaft, Main Transmission	1		6XX KIT
	3	8	NAS6204-5	•• Bolt, Hex Head, Close Tolerance, Alloy Steel	14		
	3	9	NAS6204C416L	•• Washer	14		
	3	10	369A5516-9	•• Shim	AR		
	3	10	369A5516-7	•• Shim	AR		
	3	10	369A5516-5	•• Shim	AR		
	3	10	369A5516-3	•• Shim	AR		
	3	11	369D25503-1	•• Bolt, Coupling	1		
	3	12	369D25501-9	•• Coupling, Tail Rotor Driveshaft	1		
	3	13	500N5200-BSC	•• Fan Driveshaft	1		
	3	14	500N5213-BSC	•• Shim	AR		
	3	15	SL2822-242	•• Locknut	1		
	3	16	500N5210-BSC	•• Coupling	1		
	3	17	99138	••• Speedi-Sleeve	1		
	3	18	500N5215-BSC	•• Interconnect Shaft	2		
	3	19	NAS6604-5	•• Bolt	8		
	3	20	76072-15	•• Sender, Oil Pressure	1		
	3	21	NAS617-6	•• Packing	1		
	3	22	147D-2	•• Snubber	1		
	3	23	369D23102-BSC	•• Seal	1		
	3	24	MS21043-4	•• Nut, Self-Locking, Reduced Hexagon, Ring Base	8		
	3	25	AN960C416L	•• Washer, Flat	8		
	3	26	369H4233-BSC	•• Tach Generator 600N5000-501 Instl Only	1		6XX 000002-000009
	3	27	369A5001-BSC	•• Gasket	2		
N	3	28	369F5134-1	•• Cover	1		
	3	29	600N4551-1	•• Rotor Speed Sensor	1		6XX 000010-SUBS
	3	30	369F5610-503	•• Fan Assy-Xmsn Assy Ref 63-21-00 For BKDN	1		
	3	31	500N5217-5	•• Drain Tube Assy	1		
	3	32	AN929-4	•• Cap Assy	1		
	3	33	AN924-4D	•• Nut, Tube, Bulkhead And Universal Fitting	1		
	3	34	AN960KD716	•• Washer, Flat	1		
	3	35	AN832-4D	•• Union	1		
	3	36	NAS6204-8	•• Bolt, Hex Head, Close Tolerance, Alloy Steel	4		

MD Helicopters Inc.
ILLUSTRATED PARTS CATALOG

CSP-IPC-4

I L L	Fig. No.	Item No.	Part Number	Description	Qty. per Assy.	Used on Code	Model / Serial No. From - To
	3	37	500N5400-BSC	• • Transmission Assy, Notal (Anti-Torque) . Ref 63-25-30 For BKDN	1		
	3	38	500N5010-3	• • Fan Assy Ref 64-25-30 For BKDN Use On 600N Only	1		6XX 000010-SUBS
	3	38	500N5010-1	• • Notar Fan Assy Installation Ref 64-25-30 For BKDN Replaced By 500N5010-3	1		6XX 000001-000009
N	3	39	369D25700-511	• • Cooling Instl, Main Rotor Transmission . . Ref 63-21-00 For BKDN	REF		6XX 000035-SUBS
N	3	39	369D25700-507	• • Cooling Instl, Main Rotor Transmission . . Replaced By 369D25700-511 Ref 63-21-00 For BKDN	REF		6XX 000010-000034

Section

63-10-10

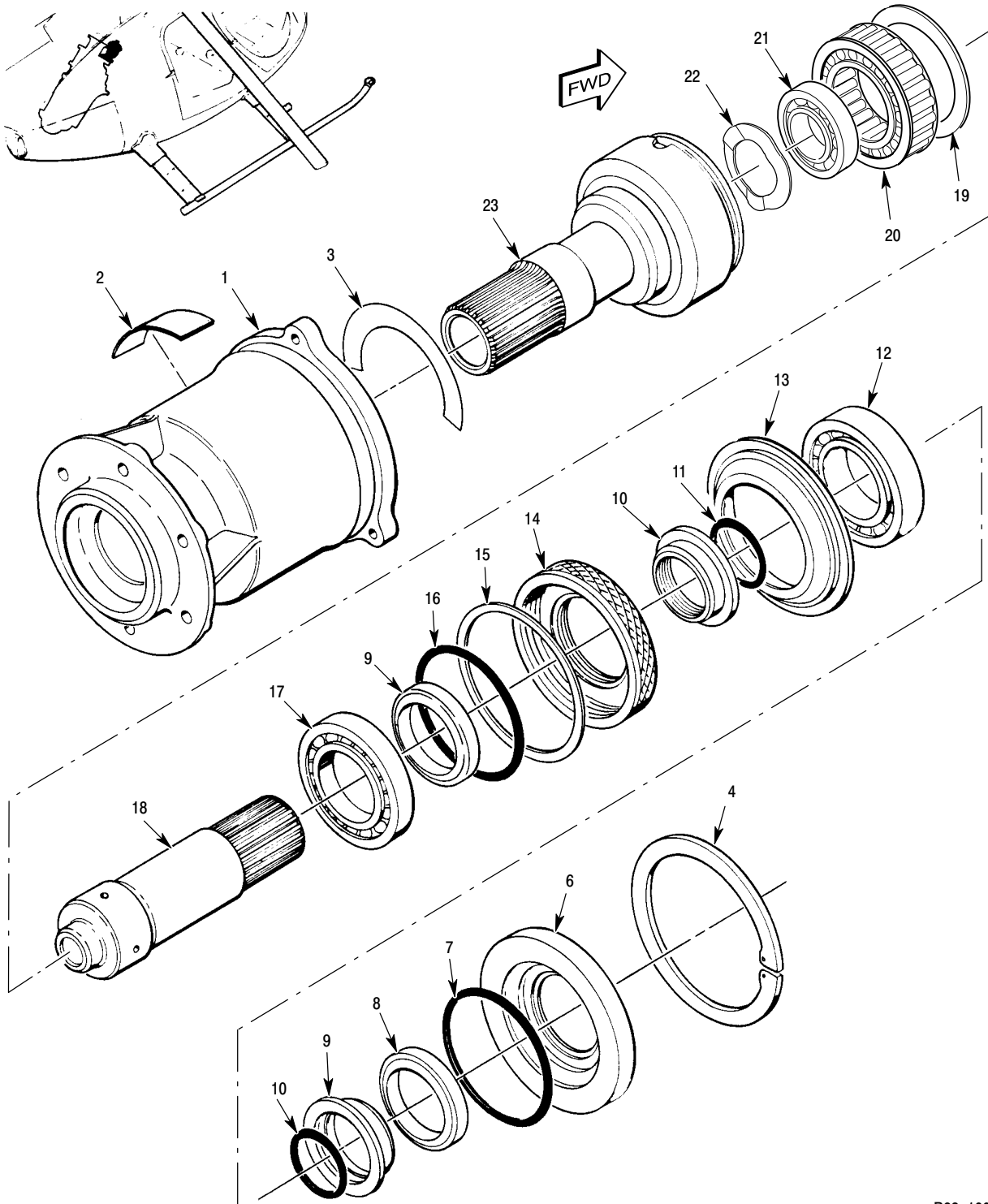

P63-1001E

Figure 1. Overrunning Clutch Assembly

MD Helicopters Inc.
ILLUSTRATED PARTS CATALOG

CSP-IPC-4

I L L	Fig. No.	Item No.	Part Number	Description	Qty. per Assy.	Used on Code	Model / Serial No. From - To
	1		369A5350-603	• Clutch Assy, Overrunning Replaced By 369A5350-605 Over Running Clutch Assy	REF		D 000001- E 000001-000439 FF 000001-000081
	1		369A5350-605	• Clutch Assy, Overrunning Replaced By 369F5450-Over Running Clutch Assy See Fig 2 For BHDN Ref 71-00-10 For NHA Ref 71-00-20 For NHA Ref 71-00-30 For NHA	REF		D SPARES E 000440-000525 FF 000082-000114 N 000001-000079
	1	1	369A5351-5	•• Housing, Main	1		
	1	2	369A5369	•• Plate, Identification Use On 369A5350-603 Clutch Assy	1		
	1	2	369A5369-3	•• Plate, Identification Intrch With 369A5369-5 Indent Plate Use On 369A5350-605 Clutch Assy	1		
	1	2	369A5369-5	•• Plate, Identification Intrch With 369A5369-3 Indent Plate Use On 369A5350-605 Clutch Assy	1		
	1	3	369A5370-3	•• Plate, Identification Intrch With 369A5370-5 Ident Plate	1		
	1	3	369A5370-5	•• Plate, Identification Intrch With 369A5350-3 Ident Plate	1		
	1	4	N5002-315	•• Ring, Retaining	1		
N	1	5	369A5350-11	•• Clutch Sub-Assy Replaced By 369A5350-21	1		
N	1	5	369A5350-21	•• Clutch Sub-Assy Replaced By 369A5350-31	1		
N	1	5	369A5350-31	•• Clutch Sub-Assy Replaced By 369A5350-41 Clutch Sub-Assy	1		
N	1	5	369A5350-41	•• Clutch Sub-Assy Intrch With 369A5350-51 Clutch Sub-Assy 369A5350-51 Is Preferred Part	1		
N	1	5	369A5350-51	•• Clutch Sub-Assy Intrch With 369A5350-41 Clutch Sub- Assy	1		
	1	6	369A5366	••• Retainer, Bearing	1		
	1	7	M83248/1-035	••• Packing	1		
	1	8	369A5368-3	••• Seal, Oil Component Of 369A5350-21/-31/-41-51 Clutch Sub-Assy (W/O Lip Spring)	1		
	1	9	369A5368	••• Seal, Oil (With Lip Spring)	1		
	1	10	369A5367	••• Sleeve, Spacer	2		
	1	11	M83248/1-026	••• O-Ring	2		
	1	12	369A5361	••• Bearing, Output	1		
	1	13	369A5355	••• Carrier, Bearing	1		
	1	14	369A5365-3	••• Nut, Bearing Retainer	1		D SPARES E 000001-SUBS FF 000001-SUBS N 000001-SUBS
	1	15	369A5358	••• Washer	1		
	1	16	M83248/1-141	••• O-Ring	1		
	1	17	369A5362	••• Bearing, Fwd, Sprag	1		

MD Helicopters Inc.
ILLUSTRATED PARTS CATALOG

I L L	Fig. No.	Item No.	Part Number	Description	Qty. per Assy.	Used on Code	Model / Serial No. From - To
	1	18	369A5353	••• Race, Inner Use On 369A5350-11/-21/-31 Clutch Sub-Assy	1		
	1	18	369A5353-3	••• Race, Inner Use On 369A5350-41/-51 Clutch Sub-Assy	1		
	1	19	369A5360	••• Washer	1		
	1	20	369D25351	••• Sprag Assy, Clutch	1		D SPARES E 000001-SUBS FF 000001-SUBS N 000001-SUBS
	1	21	369A5363	••• Bearing, Aft Sprag	1		
	1	22	W1593-018	••• Wave Washer Use With 369A5350-51 Clutch Sub-Assy Used On 369A5350-605 Clutch Assy	1		
	1	23	369A5352	••• Race, Outer Use With 369D5350-11/-21/-31 -41 Clutch Sub-Assy	1		
	1	23	369A5352-5	••• Race, Outer Use With 369A5350-51 Clutch Sub-Assy Used On 369A5350-605 Clutch Assy	1		

Section

63-22-00

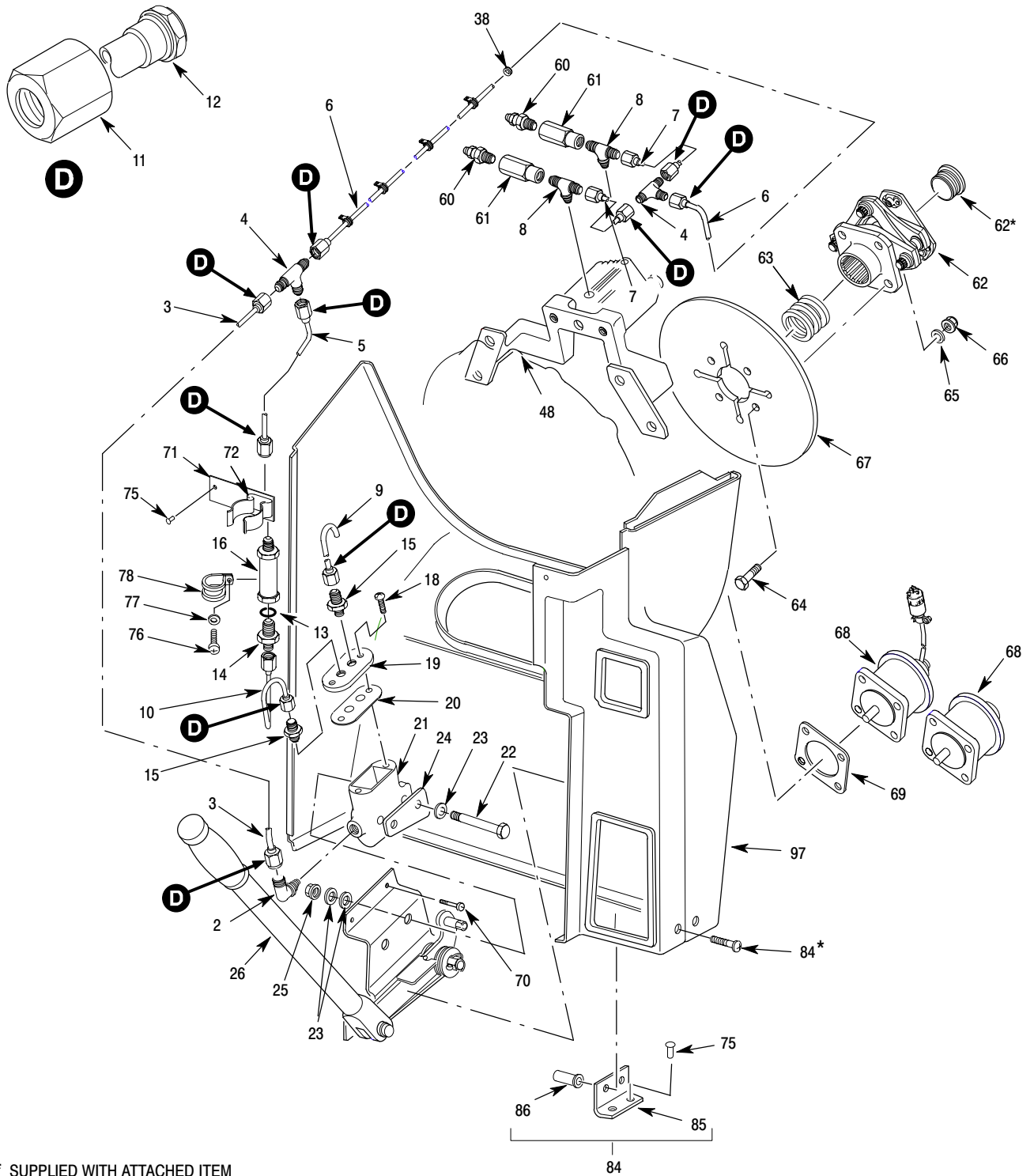

* SUPPLIED WITH ATTACHED ITEM

P63-2018-2B

Figure 1. Rotor Brake Installation (Sheet 2 of 5)

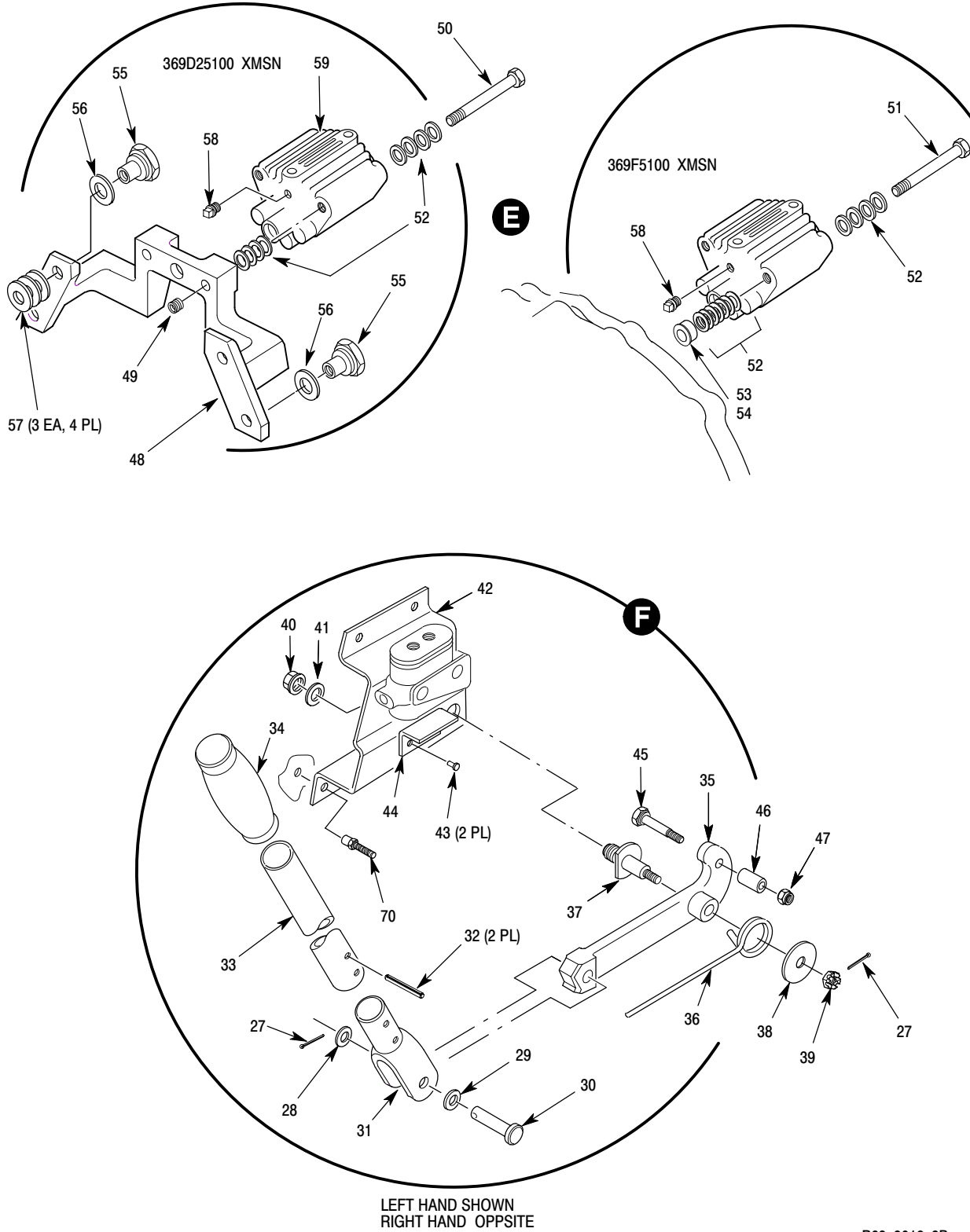

P63-2018-3B

Figure 1. Rotor Brake Installation (Sheet 3 of 5)

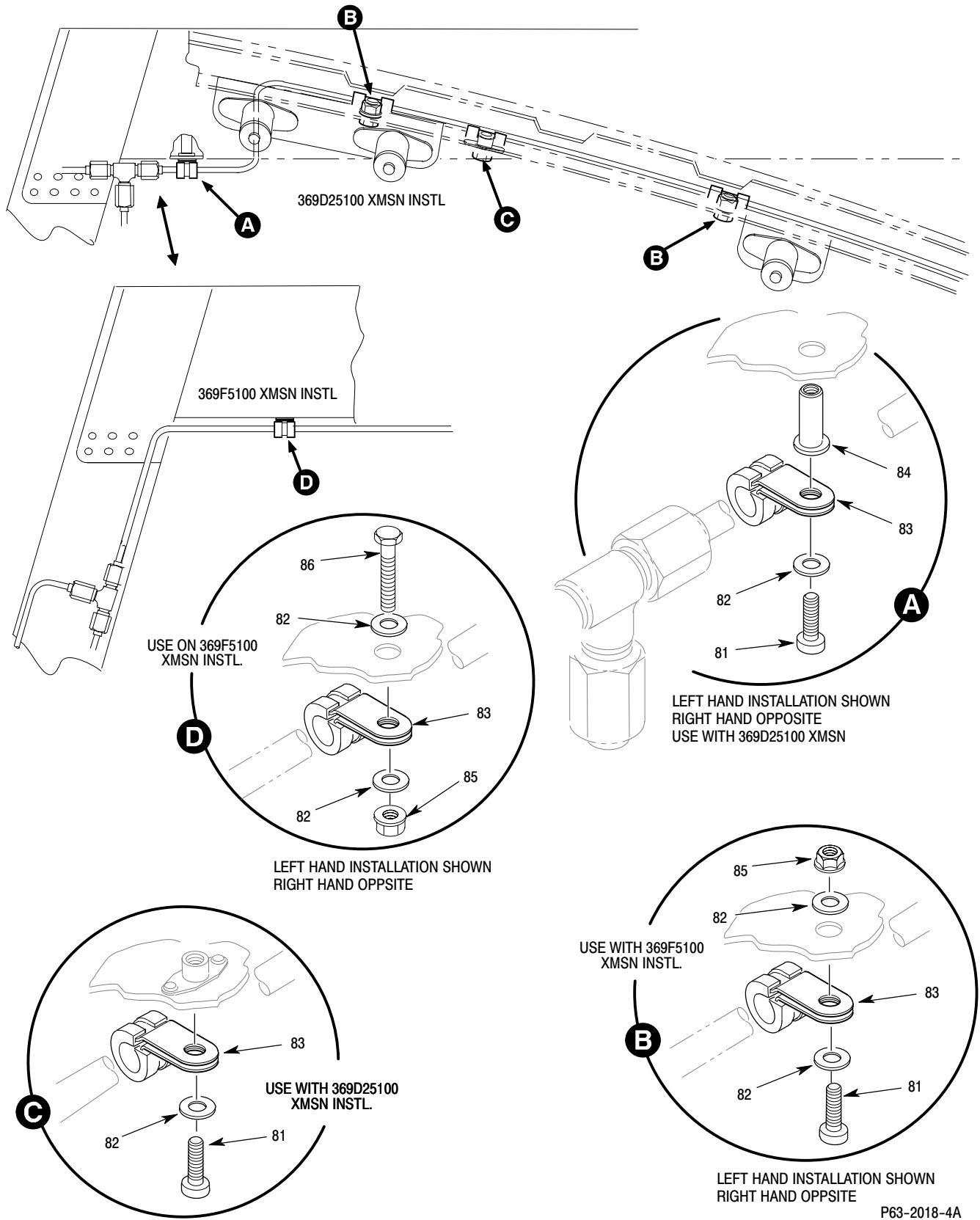
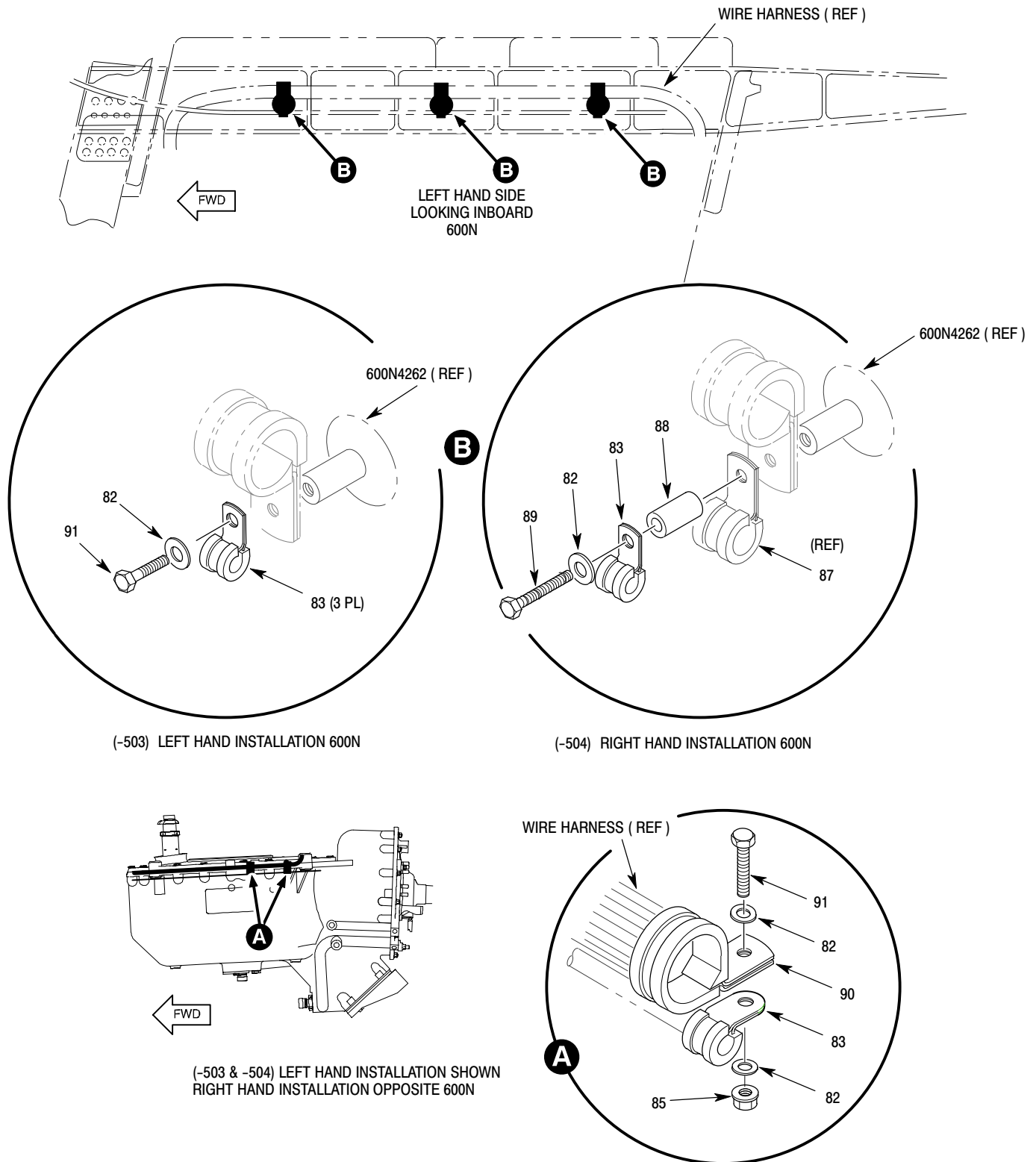

Figure 1. Rotor Brake Installation (Sheet 4 of 5)



P63-2018-5

Figure 1. Rotor Brake Installation (Sheet 5 of 5)

MD Helicopters Inc.
ILLUSTRATED PARTS CATALOG

CSP-IPC-4

I L L	Fig. No.	Item No.	Part Number	Description	Qty. per Assy.	Used on Code	Model / Serial No. From - To
	1		369H90123-504	• Rotor Brake Inst. Right Hand With 369F5100 Transmission (Commercial)	REF		6XX 000001-SUBS
	1		369H90123-503	• Rotor Brake Inst. Left Hand With 369F5100 Transmission (Commercial)	REF		6XX 000001-SUBS
	1		369H90123-502	• Rotor Brake Inst. Right Hand With 369F5100 Transmission (Commercial)	REF		E 000526-SUBS FF 000115-SUBS N 000079-SUBS
	1		369H90123-501	• Rotor Brake Inst. Left Hand With 369F5100 Transmission (Commercial)	REF		E 000526-SUBS FF 000115-SUBS N 000079-SUBS
	1		369H90123-77	• Rotor Brake Inst. Left Hand With 369F5100 Transmission (Commercial)	REF		6XX 000001-SUBS
	1		369H90123-75	• Rotor Brake Inst. Left Hand With 369F5100 Transmission	REF		E 000526-SUBS FF 000115-SUBS N 000079-SUBS
	1		369H90123-73	• Rotor Brake Inst. Left Hand With 369D25100 Transmission	REF		E 000001-000525 FF 000001-000114 N 000001-000078
	1		369H90123-71	• Rotor Brake Inst. Left Hand With 369D25100 Transmission	REF		E 000215-000525 FF 000072-000114 N 000001-000078
	1		369H90123-68	• Rotor Brake Inst. Right Hand With 369F5100 Transmission	REF		6XX 000001-SUBS
	1		369H90123-66	• Rotor Brake Inst. Right Hand With 369F5100 Transmission	REF		E 000526-SUBS FF 000115-SUBS N 000079-SUBS N3 000001-SUBS
	1		369H90123-64	• Rotor Brake Inst. Right Hand With 369D25100 Transmission	REF		D 000003-SUBS E 000001-000525 FF 000001-000114 N 000001-000078
	1		369H90123-62	• Rotor Brake Inst. Right Hand With 369D25100 Transmission	REF		E 000195-000525 FF 000022-000114
	1		369H90123-61	• Rotor Brake Inst. Left Hand With 369D25100 Transmission	REF		E 000195-000214 FF 000022-000071
	1		369H90123-52	•• Rotor Brake Inst. Right Hand With 369D25100 Transmission (Military)	REF		E 000001-000194
	1		369H90123-42	•• Rotor Brake Inst. Right Hand With 369D25100 Transmission (Military)	REF		D 001205-001308 E 000001-000194 FF 000001-000021
	1		369H90123-41	•• Rotor Brake Inst. Left Hand With 369D25100 Transmission	REF		D 001205-001308 E 000001-000194 FF 000001-000021
	1		369H90123-32	• Rotor Brake Inst. Right Hand With 369D25100 Transmission	REF		D 000001-001204 D 001309-SUBS
	1		369H90123-31	• Rotor Brake Inst. Left Hand With 369D25100 Transmission	REF		D 000001-001204 D 001309-SUBS
N	1	1	369H92572-1	•• Line Assy, (LH) Use On 369H90123-31/-41/-61 Rotor Brake Instl Use With 369D25100 Transmission	1		D 000001-SUBS E 000001-000214 FF 000001-000071
N	1	1	369H92572-2	•• Line Assy, (RH) Use On 369H90123-32/-42/-52/-62 -64/-66 Rotor Brake Instl Use With 369D25100 Transmission	1		D 000001-SUBS E 000001-SUBS FF 000001-SUBS N 000001-SUBS

MD Helicopters Inc.
ILLUSTRATED PARTS CATALOG

I L L	Fig. No.	Item No.	Part Number	Description	Qty. per Assy.	Used on Code	Model / Serial No. From - To
N	1	1	369H92572-3	•• Line Assy, LH Use On 369H90123-71/-73/-75 Rotor Brake Installation Use With 369D25100 Transmission	1		E 000001-SUBS FF 000001-SUBS N 000001-SUBS
N	1	1	369H92572-5	•• Line Assy, LH Use On 369H90123-77 Rotor Brake Instl Use With 369F5100 Transmission	1		6XX 000001-SUBS
N	1	1	369H92572-6	•• Line Assy, RH Use On 369H90123-68 Rotor Brake Instl Use With 369F5100 Transmission	1		6XX 000001-SUB
N	1	1	369H92572-7	•• Line Assy, LH Use On 369H90123-503 Rotor Brake Instl Use With 369F5100 Transmission	1		6XX 000001-SUB
N	1	1	369H92572-8	•• Line Assy, RH Use On 369H90123-504 Rotor Brake Instl Use With 369F5100 Transmission	1		6XX 000001-SUB
N	1	1	369H92572-9	•• Line Assy, LH Use On 369H90123-501 Rotor Brake Instl Use With 369F5100 Transmission	1		E 000526-SUBS FF 000115-SUBS N 000079-SUBS
N	1	1	369H92572-10	•• Line Assy, RH Use On 369H90123-502 Rotor Brake Instl Use With 369F5100 Transmission	1		E 000526-SUBS FF 000115-SUBS N 000079-SUBS
	1	2	MS20822-2D	••• Elbow Fitting	1		ALL MODELS
	1	3	369A8010-651	••• Tube Assy (LH) (13.50 Inches) Replaced By 369A8010-705 Tube Assy Component Of 369H92572-1/-3/-5 Line Assy (LH) Use With 369D25100 Transmission	1		D 000003-SUBS E 000001-000525 FF 000001-000114 N 000001-000079 6XX 000001-SUBS
	1	3	369A8010-705	••• Tube Assy (LH) (15.23 Inches) Component Of 369H92572-1/-3/-5 Line Assy (LH) Use With 369D25100 Transmission	1		D 000003-SUBS E 000001-000525 FF 000001-000114 N 000001-000079 6XX 000001-SUBS
	1	3	369A8010-652	••• Tube Assy (RH) (13.16 Inches) Component Of 369H92572-2/-6 Line Assy (RH) Use With 369D25100 Transmission	1		D 000003-SUBS E 000001-000525 FF 000001-000114 N 000001-000079 6XX 000001-SUBS
	1	3	369A8010-725	••• Tube Assy (LH) (10.82 Inches) Component Of 369H92572-7/-9 Line Assy Use With 369F5100 Transmission	1		E 000526-SUBS FF 000115-SUBS N 000079-SUBS 6XX 000001-SUBS
	1	3	369A8010-726	••• Tube Assy (RH) (10.82 Inches) Component Of 369H92572-8/-10 Line Assy Use With 369F5100 Transmission	1		E 000526-SUBS FF 000115-SUBS N 000079-SUBS 6XX 000001-SUBS
	1	4	AN824-2D	••• Tee Component Of 369H92572-1/-2/-3/-5 -6/-7/-8/-9/-10 Line Assy	2		ALL MODELS
	1	5	369A8010-657	••• Tube Assy (LH) (9.23 Inches) Component Of 369H92572-1 Line Assy Use With 369D25100 Transmission	1		D 000001-SUBS E 000001-000194 FF 000001-000071

MD Helicopters Inc.
ILLUSTRATED PARTS CATALOG

CSP-IPC-4

I L L	Fig. No.	Item No.	Part Number	Description	Qty. per Assy.	Used on Code	Model / Serial No. From - To
	1	5	369A8010-658	••• Tube Assy (RH) (9.23 Inches) Component Of 369H92572-2/-6 Line Assy With 369D25100 Transmission	1		ALL MODELS
	1	5	369A8010-701	••• Tube Assy (LH) (9.78 Inches) Component Of 369H92572-3/-5 Line Assy Use With 369D21500 Transmission	1		E 000001-000525 FF 000001-000114 N 000001-000079
	1	5	369A8010-721	••• Tube Assy (LH) (3.57 Inches) Component Of 369H92572-7/-9 Line Assy Use With 369F5100 Transmission	1		E 000526-SUBS FF 000115-SUBS N 000079-SUBS 6XX 000001-SUBS
	1	5	369A8010-722	••• Tube Assy (RH) (3.57 Inches) Component Of 369H92572-8/-10 Line Assy Use With 369F5100 Transmission	1		E 000526-SUBS FF 000115-SUBS N 000079-SUBS 6XX 000001-SUBS
	1	6	369A8010-653	••• Tube Assy (LH) (36.26 Inches) Component Of 369H92572-1/-3 Line Assy Use With 369D25100 Transmission	1		E 000001-000525 FF 000001-000114 N 000001-000079
	1	6	369A8010-654	••• Tube Assy (RH) (23.90 Inches) Component Of 369H92572-2 Line Assy Use With 369D25100 Transmission	1		D 000001-SUBS E 000001-000525 FF 000001-000114 N 000001-000079
	1	6	369A8010-719	••• Tube Assy (LH) (57.80 Inches) Component Of 369H92572-5/-6 Line Assy Use With 369F5100 Transmission	1		6XX 000001-SUBS
	1	6	369A8010-720	••• Tube Assy (RH) (57.80 Inches) Component Of 369H92572-5/-6 Line Assy Use With 369F5100 Transmission	1		6XX 000001-SUBS
	1	6	369A8010-727	••• Tube Assy (LH) (60.09 Inches) Component Of 369H92572-7 Line Assy Use With 369F5100 Transmission	1		6XX 000001-SUB
	1	6	369A8010-728	••• Tube Assy (RH) (60.09 Inches) Component Of 369H92572-8 Line Assy Use With 369F5100 Transmission	1		6XX 000001-SUB
	1	6	369A8010-729	••• Tube Assy (LH) (30.00 Inches) Component Of 369H92572-9 Line Assy Use With 369F5100 Transmission	1		E 000526-SUBS FF 000115-SUBS N 000079-SUBS
	1	6	369A8010-730	••• Tube Assy (RH) (30.00 Inches) Component Of 369H92572-10 Line Assy Use With 369F5100 Transmission	1		E 000526-SUBS FF 000115-SUBS N 000079-SUBS
	1	7	369A8010-659	••• Tube Assy (LH) (RH) (2.45 Inches) . . . Component Of 369H92572-1/-2/-3/-5 -6/-7/-8/-9/-10 Line Assy	2		ALL MODELS
	1	8	AN825-2D	••• Tee Component Of 369H92572-1/-2/-3/-5 -6/-7/-8/-9/-10 Line Assy	2		ALL MODELS
	1	8	MS20825-2D	••• Tee Component Of 369H92572-1/-2/-3/-5 -6/-7/-8/-9/-10 Line Assy	2		ALL MODELS
	1	9	369A8010-673	••• Tube Assy (LH) (RH) (5.33 Inches) . . . Component Of 369H92572-1/-2/-3/-5-6 Line Assy	1		ALL MODELS

MD Helicopters Inc.
ILLUSTRATED PARTS CATALOG

I L L	Fig. No.	Item No.	Part Number	Description	Qty. per Assy.	Used on Code	Model / Serial No. From - To
	1	9	369A8010-723	••• Tube Assy (LH) (RH) (4.64 Inches) . . . Component Of 369H92572-7/-8/-9/-10 Line Assy Use With 369F5100 Transmission	1		E 000526-SUBS FF 000115-SUBS N 000079-SUBS 6XX 000001-SUBS
	1	10	369A8010-655	••• Tube Assy (LH) (RH) (6.14 Inches) . . . Component Of 369H92572-1/-2/-6/-8 -10 Line Assy	1		ALL MODELS
	1	10	369A8010-699	••• Tube Assy (LH) (6.04 Inches) Component Of 369H92572-3/-5/-7/-9 Line Assy	1		ALL MODELS
	1	11	AN818-2J	•••• Nut	2		
	1	12	MS20819-2J	•••• Sleeve	2		
	1	13	MS28778-6	••• O-Ring	1		
	1	14	AN919-4D	••• Reducer	1		
	1	15	AN816-2D	••• Nipple	2		
	1	16	369H92599	•• Valve, Relief	1		
N	1	17	369H92018	•• Master Cyl Assy	1		
	1	18	AN520-10R8	••• Screw	2		
	1	19	369H92019	••• Cap	1		
	1	20	369H92021	••• Gasket	1		
	1	21	369H92566	••• Master Cylinder	1		
	1	22	NAS1305-22	•• Bolt	2		
	1	22	AN5-21A	•• Bolt Replaced By NAS1305-22 When 369H92584-501 And -502 Master Cylinder Is Used	2		
	1	23	AN960-516L	•• Washer, Flat	6		
	1	24	369D292585	•• Stop	1		
	1	25	MS21042-5	•• Nut, Self-Locking	2		
	1	26	369H92584-1	•• Master Cylinder Linkage Assy (LH) Replaced By 369H92584-501	1		
	1	26	369H92584-2	•• Master Cylinder Linkage Assy (RH) Replaced By 369H92584-502	1		
	1	26	369H92584-501	•• Master Cylinder Linkage Assy (LH)	1		
	1	26	369H92584-502	•• Master Cylinder Linkage Assy (RH)	1		
	1	27	MS24655-170	••• Pin, Cotter	2		
	1	28	AN960-516L	••• Washer, Flat	1		
	1	29	AN960-516	••• Washer, Flat	1		
	1	30	MS20392-4C41	••• Pin, Clevis	1		
	1	31	369H92824	••• Fitting	1		
	1	32	NAS561P6-18	••• Rollpin	2		
	1	33	369H92826	••• Handle, Actuating	1		
	1	34	4389	••• Grip, Handle	1		
	1	35	369H92829-1	••• Lever, Master Cylinder (LH)	1		
	1	35	369H92829-2	••• Lever, Master Cylinder (RH)	1		
	1	36	369H92825-1	••• Spring Torsion, (LH)	1		
	1	36	369H92825-2	••• Spring Torsion, (RH)	1		
	1	37	369H92827	••• Pin, Clevis	1		
	1	38	AN970-4	••• Washer, Flat	1		
	1	39	AN320-4	••• Nut, Plain, Castellated	1		
	1	40	MS21042-6	••• Nut, Self-Locking	1		

MD Helicopters Inc.
ILLUSTRATED PARTS CATALOG

CSP-IPC-4

I L L	Fig. No.	Item No.	Part Number	Description	Qty. per Assy.	Used on Code	Model / Serial No. From - To
	1	41	AN960-616	••• Washer, Flat	1		
	1	42	369H92823-1	••• Bracket Assy (LH)	1		
	1	42	369H92823-2	••• Bracket Assy (RH)	1		
	1	43	MS20427M42	•••• Rivet	2		
	1	44	369H92823-7	•••• Angle, (LH)	1		
	1	44	369H92823-8	•••• Angle, (RH)	1		
	1	45	NAS1303-16	•• Bolt	1		
	1	46	NAS105773-075	•• Spacer	1		
	1	47	MS21042-3	•• Nut, Self Locking	2		
	1	48	369D292567	•• Bracket, Mounting	1		D 00001-001204 D 001309-SUBS
	1	48	369D292567-11	•• Bracket, Mounting	1		D 00001-SUBS E 00001-000525 FF 00001-000114 N 00001-000079
	1	49	KN624	••• Insert	2		
	1	50	NAS1306-46H	•• Bolt	2		D 00001-001204 E 00001-000525 FF 00001-000114 N 00001-000078
	1	51	NAS6606H52	•• Bolt	2		E 000526-SUBS FF 000115-SUBS N 000079-SUBS 6XX 00001-SUBS
	1	52	AN960-616L	•• Washer, Flat	22		ALL MODELS
	1	53	HS4620C19-29	•• Bushing, Flanged, Heavy Wall	2		E 000526-SUBS FF 000115-SUBS N 000079-SUBS 6XX 00001-SUBS
	1	54	AN960-616LL	•• Washer	2		E 000526-SUBS FF 000115-SUBS N 000079-SUBS 6XX 00001-SUBS
	1	55	369D292570	•• Nut, Caliper Bracket	4		
		56	AN960-716L	•• Washer	4		
	1	57	NAS620A416L	•• Washer	12		
	1	58	MS20913-1D	•• Plug	2		
	1	59	369H92565	•• Caliper Assy - Piston	1		
				Caliper Rebuild Kit Consists Of The Following: Caliper Screws (4) Ea. 30051021, Gasket (4) Ea. 30051014, O-Ring, (4) EA. 600-0101-1-4			
	1	60	0740-1002	•• Screw, Bleed	2		
	1	61	369H92595	•• Adapter, Fitting	2		
	1	62	369H92564	•• Coupling, T/R Shaft (Bendix)	1		
				Replaced By 369D25501-3 Kamatic Coupling			
	1	62	369D25501-3	•• Coupling, T/R Shaft (Kamatic)	1		
				(W/Kamatic Coupling And Bolt)			
	1	62	369D25503-1	••• Bolt, Kamatic Coupling	REF		
				Ref 63-21-00 For BKDN			
	1	62	369D25503-9	••• Coupling, (Kamatic)	REF		
				Ref 63-21-00 For BKDN			
	1	63	369A5516-9	••• Shim	REF		
				Ref 63-21-00 For BKDN			

MD Helicopters Inc.
ILLUSTRATED PARTS CATALOG

I L L	Fig. No.	Item No.	Part Number	Description	Qty. per Assy.	Used on Code	Model / Serial No. From - To
	1	64	NAS1305-7	•• Bolt	4		
	1	65	AN960-516L	•• Washer, Flat	10		
	1	66	MS21042-5	•• Nut, Self Locking, Hexagon, Ring Base .	4		
	1	67	369H92569	•• Disc, Rotor Brake	1		
	1	68	369H92578	•• Tach Generator	1		D 000001-001204 E 000001-000525 FF 000001-000114 N 000001-000078
				Use On 369D25100 XMSN A 369H4233 Tach Generator Maybe Used As An Alternate. Requires Replacement Of Mating Connector W/Harness 369H4121 (P202) With MS3126F8-3S For Usage.			
	1	68	369H4233	•• Tach Generator	1		E 000526-SUBS FF 000115-SUBS N 000079-SUBS
				Use On 369F5100 XMSN			
	1	69	369A5001	•• Gasket	1		
	1	70	NAS1669-3L4	•• Jo-Bolt	4		
	1	71	369H92822-1	•• Retainer Assy, LH	1		
	1	71	369H92822-2	•• Retainer Assy, RH	1		
	1	72	S378-16P	••• Clip	1		
N	1	73	MS20470AD3	••• Rivet, Solid-Universal Head	2		
N	1	74	369H92822-3	••• Bracket LH	1		
N	1	74	369H92822-4	••• Bracket RH	1		
	1	75	NAS1398B4-4	•• Rivet, Blind, Universal	8		
	1	76	MS27039C1-08	•• Screw, Machine-Pan Head, Structural, Cross Recess	1		
	1	77	AN960-10L	•• Washer, Flat	6		
	1	78	MS21919WCH13	•• Clamp	1		
	1	79	NAS1329A3-80	•• Rivnut	1		
	1	80	369H90123-11	•• Clip	1		
	1	81	NAS623-3-2	•• Screw	4		
	1	82	AN960KD10L	•• Washer, Flat, Thin	8		
	1	83	MS21919WDG2	•• Clamp	8		
	1	84	NAS1329H3K130L	•• Rivnut	1		
	1	85	MS21042L3	•• Nut, Self-Locking, Reduced Hexagon ..	5		
	1	86	NAS1096-3-10	•• Screw, Hex Head	1		
	1	87	MS21919WH5	•• Clamp	REF		
	1	88	NAS43DD3-32	•• Spacers	3		
	1	89	NAS1096-3-16	•• Screw, Hex Head	3		
	1	90	MS21919WCH9	•• Clamp	5		
	1	91	NAS1096-3-8	•• Screw, Hex Head	2		
	1	92	369H92573-11	•• Angle Assy	1		D 000001-001204 D 001309-SUBS
				Used On 369H90123-31/-32			
	1	93	369H92573-7	••• Angle	1		
	1	94	NAS1329A3-75	••• Rivnut	2		
N	1	95	MS35489-4	•• Grommet	1		D 000001-001204 E 000001-000525 FF 000001-000114 N 000001-000078
				Used In 369D26542 And 369D26541-19 Baffles Ref 53-00-00 Fig 3 For Further BKDN			
N	1	96	30059001	•• Kit, Overhaul	REF		

MD Helicopters Inc.
ILLUSTRATED PARTS CATALOG

CSP-IPC-4

I L L	Fig. No.	Item No.	Part Number	Description	Qty. per Assy.	Used on Code	Model / Serial No. From - To
	1	97	369D26524-501	<ul style="list-style-type: none"> • • Trim Panel Assy And Instl, Aft Cabin (LH) For Replacement Order 369D26524-505 Used On 369H90123-31 Rotor Brake Installation (Color WHITE) See Fig 2 For BKDN 	1		D 00001-001204 D 001309-SUBS
	1	97	369D26524-505	<ul style="list-style-type: none"> • • Panel Assy, (LH) Used On 369H90123-31 Rotor Brake Installation (Color WHITE) See Fig 2 For BKDN 	1		D 00001-001204 D 001309-SUBS
	1	97	369D296598-504	<ul style="list-style-type: none"> • • Panel Assy, (RH) Interior Trim Replaced By 369D296598-508 Panel Assy Used On 369H90123-32 Rotor Brake Installation (GRAY Military) See Fig 3 For BKDN 	1		D 00001-001204 D 001308-SUBS
	1	97	369D296598-508	<ul style="list-style-type: none"> • • Panel Assy, (RH) Interior Trim Used On 369H90123-32 Rotor Brake Installation (GRAY Military) See Fig 3 For BKDN 	1		D 00001-001204 D 001308-SUBS
	1	97	369D296598-510	<ul style="list-style-type: none"> • • Panel Assy, (RH) Interior Trim Used On 369H90123-52 Rotor Brake Installation (GRAY Military) See Fig 3 For BKDN 	1		E 00001-000194
	1	97	369D26570-501	<ul style="list-style-type: none"> • • Panel Assy, (LH) Interior Trim For Replacement Order -505 W/Mesh Seats Used On 369H90123-41/-61/-71 Rotor Brake Installation See Fig 4 For BKDN 	1		E 00001-000525 FF 00001-000114 N 00001-000078
	1	97	369D26570-502	<ul style="list-style-type: none"> • • Panel Assy, (RH) Interior Trim For Replacement Order 369D26570-506 W/Mesh Seats Used On 369H90123-42/-64 Rotor Brake InstallationSee Fig 5 For BKDN 	1		E 00001-000525 FF 00001-000114 N 00001-000078
	1	97	369D26570-506	<ul style="list-style-type: none"> • Panel Assy, RH Used On 369H90123-62 Rotor Brake Installation With Mess Seats Installed See Fig 5 For BKDN 	1		E 000195-000525 FF 000022-000114 N 000001-000078

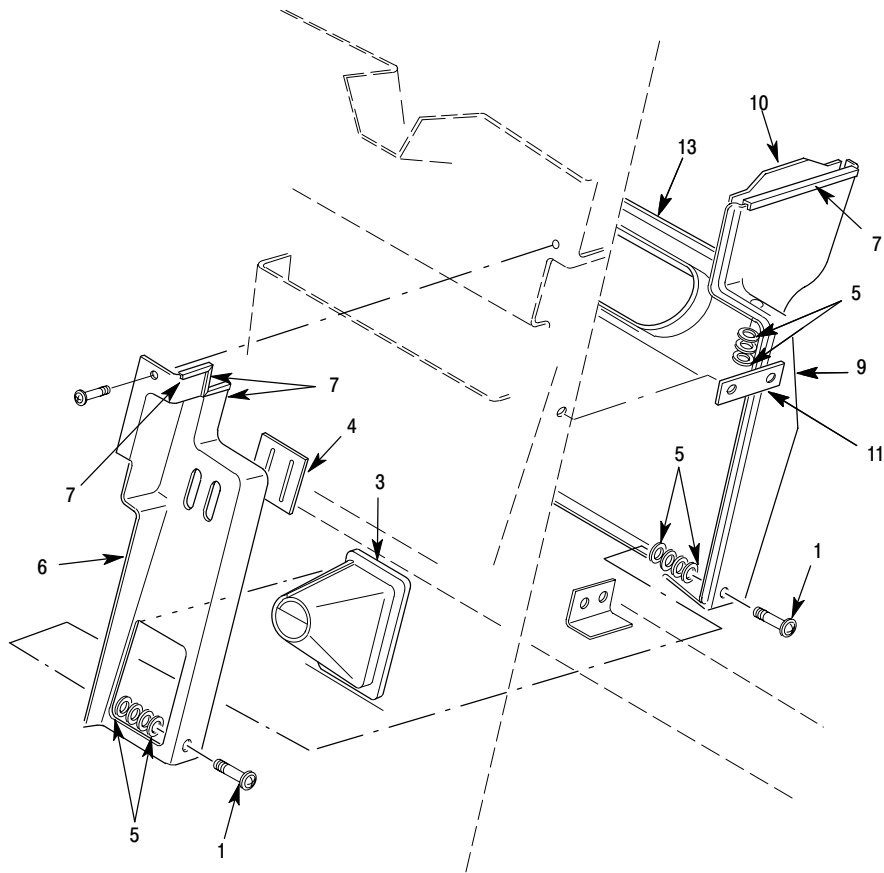
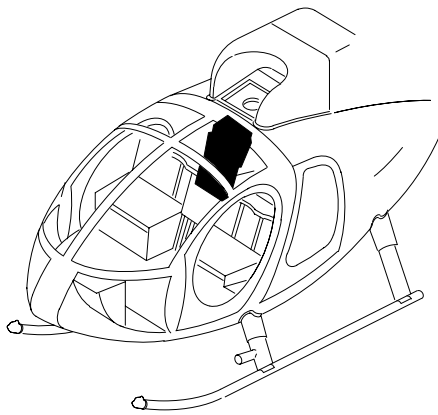

P63-B019B

Figure 2. Panel Installation – 369D – Left Hand / Right Hand

MD Helicopters Inc.
ILLUSTRATED PARTS CATALOG

CSP-IPC-4

I L L	Fig. No.	Item No.	Part Number	Description	Qty. per Assy.	Used on Code	Model / Serial No. From - To
	2		369D26524-501	• Trim Panel Assy And Instl, Aft Cabin (LH) . Replaced By 369D26524-505 Used On 369H90123-31 Rotor Brake Installation (Color WHITE) See Fig 1 For NHA	REF		D 00001-001204 D 001309-SUBS
	2		369D26524-502	• Trim Panel Assy And Instl, Aft Cabin (RH) . Replaced By 369D26524-506 Used On 369H90123-32 Rotor Brake Installation (Color WHITE) See Fig 1 For NHA	REF		D 00001-001204 D 001309-SUBS
	2		369D26524-505	• Panel Assy, (LH) Used On 369H90123-31 Rotor Brake Installation (Color WHITE) See Fig 1 For NHA	REF		D 00001-001204 D 001309-SUBS
	2		369D26524-506	• Panel Assy, (RH) Used On 369H90123-32 Rotor Brake Installation (Color WHITE) See Fig 1 For NHA	REF		D 00001-001204 D 001309-SUBS
	2	1	SFSW10F10DS06BG	•• Screw	2		
N	2	2	369D26524-26	•• Cover Assy ,Rotor Brake, Fwd RH	1		
N	2	2	369D26524-25	•• Cover Assy, Rotor Brake, Fwd LH	1		
	2	3	369D26524-57	••• Boot	1		
	2	4	369D26524-63	••• Seal	1		
	2	5	369D26571-61	••• Doubler	4		
	2	6	369D26524-54	••• Cover, Rotor Blade, RH	1		
	2	6	369D26524-53	••• Cover, Rotor Blade, LH	1		
	2	7	369D26524-107	••• Trim,Panel Assy Instl Aft Cabin	AR		
N	2	8	369D26524-24	•• Panel Assy, Rotor Brake, RH	1		
N	2	8	369D26524-23	•• Panel Assy, Rotor Brake, LH	1		
	2	9	369D26524-52	••• Panel, Rotor Brake, RH	1		
	2	9	369D26524-51	••• Panel, Rotor Brake, LH	1		
	2	10	369D26524-85	••• Stiffener	2		
	2	11	369D26524-151	•• Shim	1		
N	2	12	369D26524-146	•• Panel Assy, RH	1		
N	2	12	369D26524-145	•• Panel Assy, LH	1		
	2	13	369D26524-148	•• Panel, RH	1		
	2	13	369D26524-147	•• Panel, LH	1		

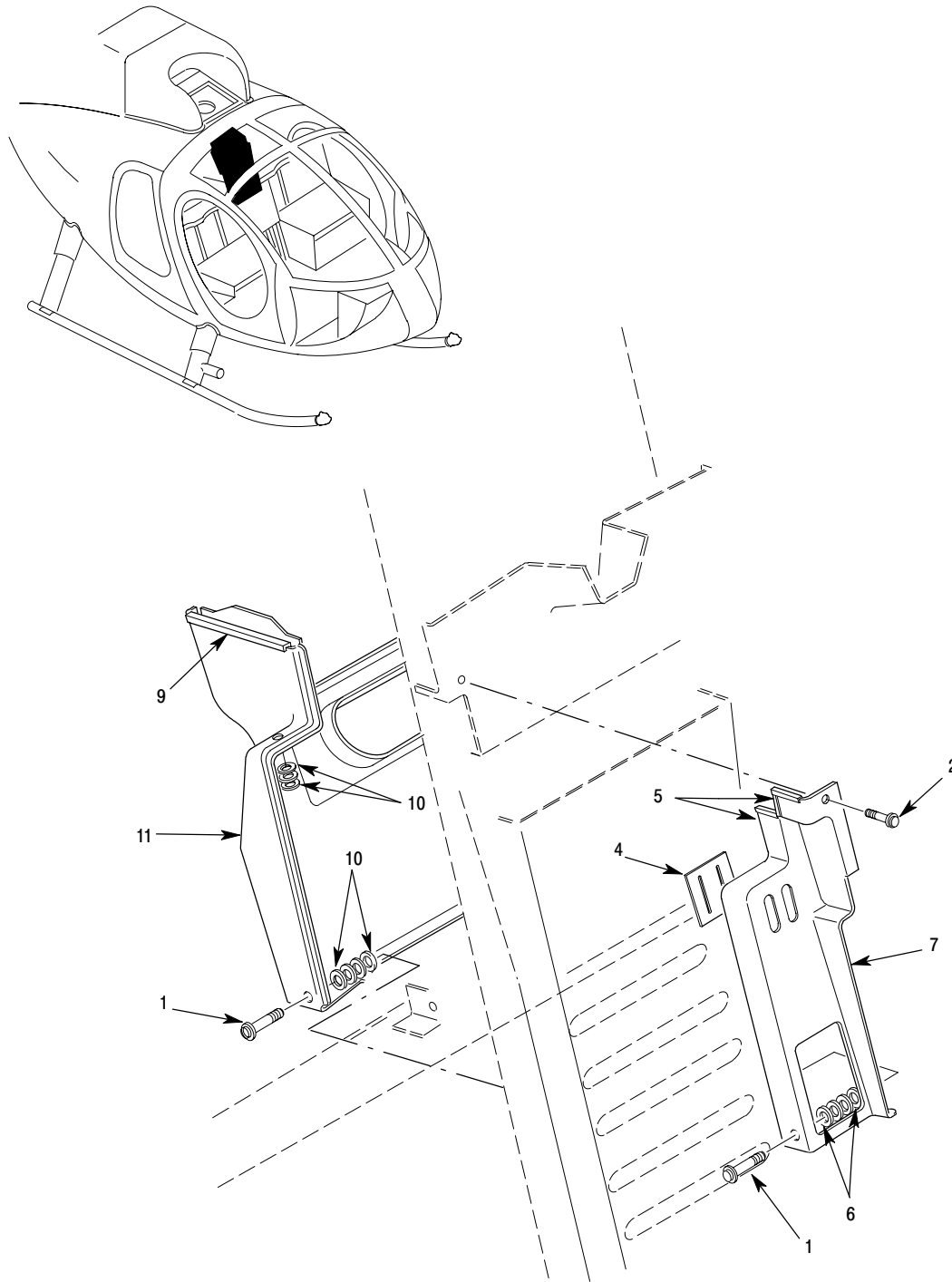

P63-2020B

Figure 3. Panel Installation – 369D – Right Hand

MD Helicopters Inc.
ILLUSTRATED PARTS CATALOG

CSP-IPC-4

I L L	Fig. No.	Item No.	Part Number	Description	Qty. per Assy.	Used on Code	Model / Serial No. From - To
	3		369D296598-504	• Panel Assy, RH Used On 369H90123-32 Rotor Brake Installation (GRAY Military) See Figure 1 For NHA	REF		D 000001-001204 D 001308-SUBS
	3		369D296598-508	• Panel Assy, RH Used On 369H90123-32 Rotor Brake Installation (GRAY Military) See Fig 1 For NHA	REF		D 000001-001204 D 001308-SUBS
	3		369D296598-510	• Panel Assy, RH Used On 369H90123-52 Rotor Brake Installation (GRAY Military) See Fig 1 For NHA	REF		E 000001-000194
	3	1	SFSW10F10DS01GY	•• Screw	2		
	3	2	SFSW10F10DS13GY	•• Screw	8		
N	3	3	369D296598-48	•• Cover Assy	1		
	3	4	369D26524-63	••• Seal	1		
	3	5	369D296598-37	••• Trim, Edge	1		
	3	6	369D26571-61	••• Doubler	4		
	3	7	369D296598-52	••• Cover	1		
N	3	8	369D296598-46	•• Panel Assy Component Of 369D296598-504	1		
N	3	8	369D296598-199	•• Panel Assy Component Of 369D296598-508	1		
	3	9	369D296598-37	••• Trim, Edge	1		
	3	10	369D26571-61	••• Doubler	7		
	3	11	369D296598-50	••• Panel Component Of 369D29659-46	1		
	3	11	369D296598-201	••• Panel Component Of 369D29659-199	1		

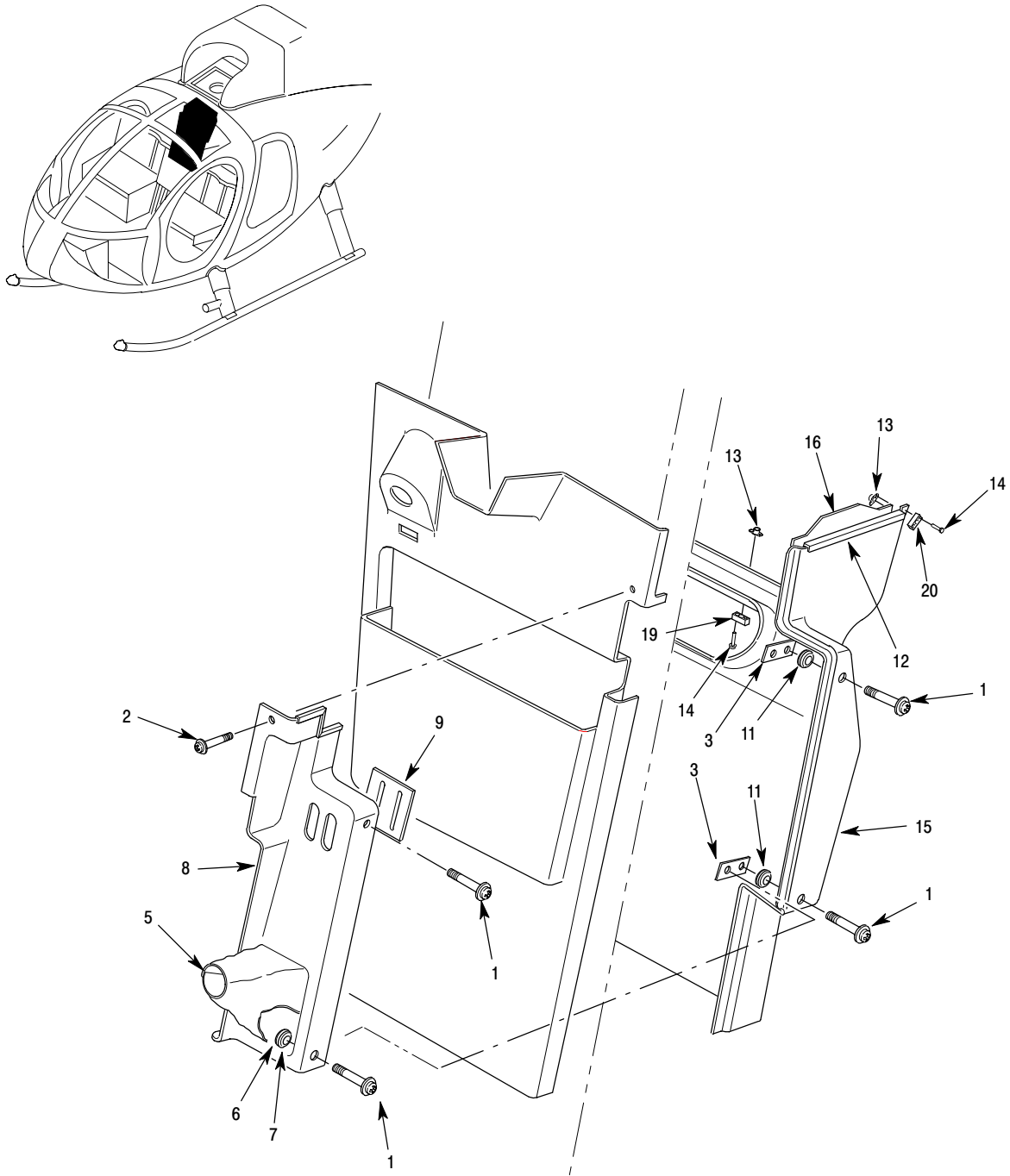

P63-2021B

Figure 4. Panel Installation – 369E/FF/500N – Left Hand

MD Helicopters Inc.
ILLUSTRATED PARTS CATALOG

CSP-IPC-4

I L L	Fig. No.	Item No.	Part Number	Description	Qty. per Assy.	Used on Code	Model / Serial No. From - To
	4		369D26570-501	• Panel Assy, LH Replaced By 369D26570-505 When Mess Seats Are Installed Used On 369H90123-41/-61/-71 Rotor Brake Installation See Fig 1 For NHA	REF		E 000001-000525 FF 000001-000114 N 000001-000078
	4		369D26570-505	• Panel Assy, LH Used On 369H90123-41/-61 Rotor Brake Installation See Fig 1 For NHA	REF		E 000001-000214 FF 000001-000021 FF 000041-000071
	4		369D26570-507	• Trim Assy, Passenger Compartment Interior Used On 369H90123-71 Rotor Brake Installation See Fig 1 For NHA	REF		E 000215-000525 FF 000072-000114 N 000001-000078
	4	1	SFSW10F10DS06WH	•• Screw	4		
	4	2	SFSW10F16DS06BG	•• Screw	4		
	4	3	369D26524-151	•• Shim	2		
N	4	4	369D26570-29	•• Cover Assy	1		
	4	5	369D26524-57	••• Boot	1		
	4	6	369D26571-61	••• Doubler	2		
	4	7	369D26571-79	••• Tape, Foam	2		
	4	8	369D26570-31	••• Cover	1		
	4	9	369D26524-63	••• Seal	1		
N	4	10	369D26570-25	•• Panel Assy	1		
	4	11	369D26571-61	••• Doubler	2		
	4	12	369D26571-79	••• Tape, Foam	2		
	4	13	NAS1474A3	••• Nut, Self-Locking, Plate-Two Lug, Cap, Floating	4		
	4	14	MS20426AD3	••• Rivet, Solid, Countersunk	AR		
	4	15	369D26570-27	••• Panel	1		
	4	16	369D26524-85	••• Stiffener	1		
	4	17	369D26570-109	••• Stiffener	REF		
	4	18	369D26524-107	••• Trim, Panel Assy Instl, Aft Cabin	AR		
	4	19	369D26524-141	••• Spacer	2		
	4	20	369D26524-143	••• Spacer	2		

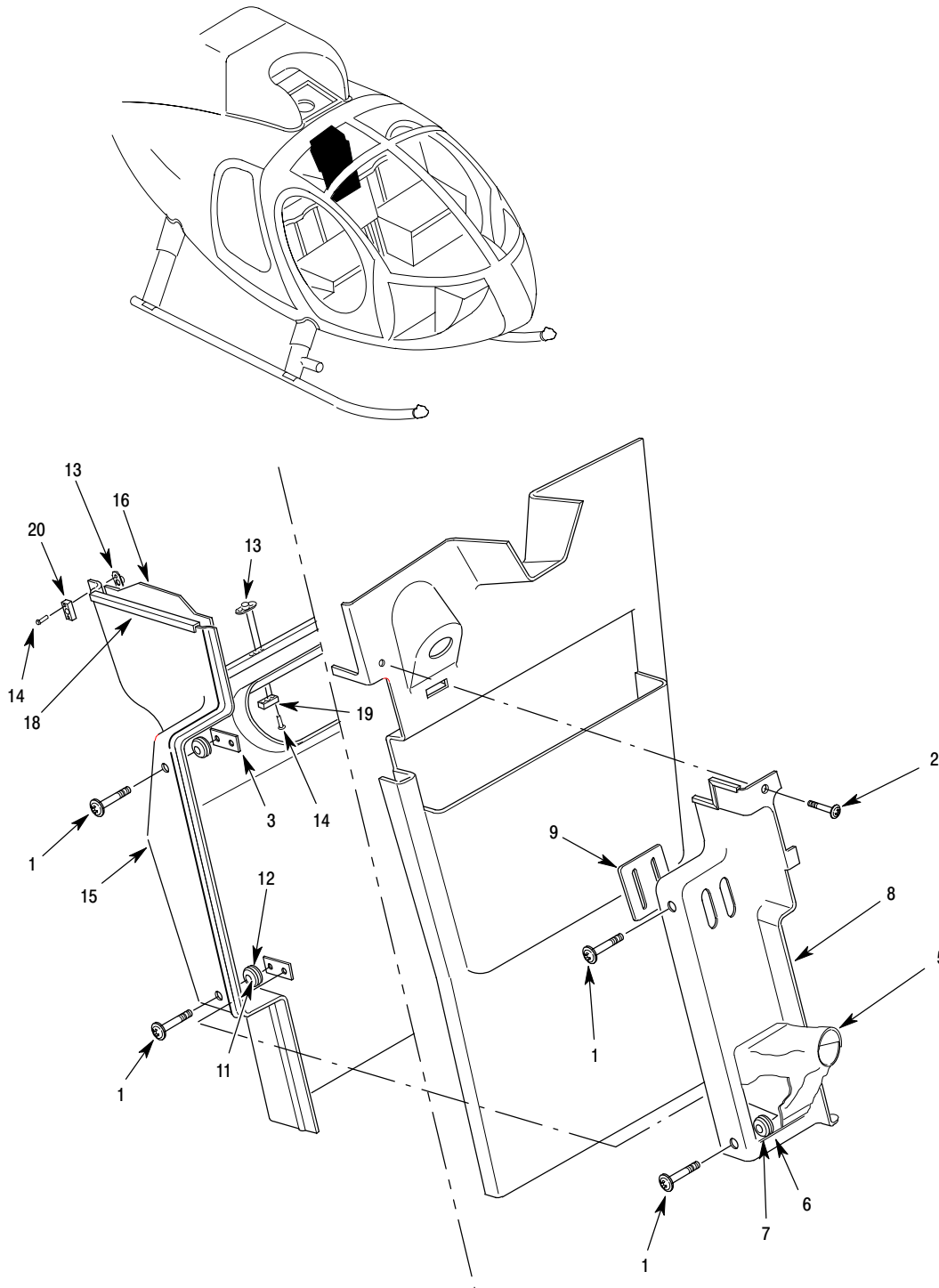

P63-2022B

Figure 5. Panel Installation – 369E/FF/500N – Right Hand

MD Helicopters Inc.
ILLUSTRATED PARTS CATALOG

CSP-IPC-4

I L L	Fig. No.	Item No.	Part Number	Description	Qty. per Assy.	Used on Code	Model / Serial No. From - To
	5		369D26570-502	• Panel Assy, RH Replaced By 369D26570-506 When Mess Seats Are Installed Used On 369H90123-42/-64 Rotor Brake Installation See Fig 1 For NHA	REF		E 00001-000525 FF 00001-000114 N 00001-000078
	5		369D26570-506	• Panel Assy, RH Used On 369H90123-62 Rotor Brake Installation With Mess Seats Installed See Fig 1 For NHA	REF		E 000195-000525 FF 000022-000114 N 000001-000078
	5	1	SFSW10FDS06WH	•• Screw	4		
	5	2	SFSW10F16DS06BG	•• Screw	4		
	5	3	369D26524-151	•• Shim	2		
N	5	4	369D26570-30	•• Cover Assy	1		
	5	5	369D26524-57	••• Boot	1		
	5	6	369D26571-61	••• Doubler	2		
	5	7	369D26571-79	••• Tape, Foam	2		
	5	8	369D26570-32	••• Cover	1		
	5	9	369D26524-63	••• Seal	1		
N	5	10	369D26570-26	•• Panel Assy	1		
	5	11	369D26571-61	••• Doubler	2		
	5	12	369D26571-79	••• Tape, Foam	2		
	5	13	NAS1474A3	••• Nut, Self-Locking, Plate-Two Lug, Cap, Floating	4		
	5	14	MS20426AD3	••• Rivet, Solid, Countersunk	AR		
	5	15	369D26570-27	••• Panel	1		
	5	16	369D26524-85	••• Stiffener	1		
	5	17	369D26570-109	••• Stiffener	1		
	5	18	369D26524-107	••• Trim, Panel Assy Instl Aft Cabin	AR		
	5	19	369D26524-143	••• Spacer	2		
	5	20	369D26524-141	••• Spacer	2		

MD Helicopters Inc.
ILLUSTRATED PARTS CATALOG

CSP-IPC-4

I L L	Fig. No.	Item No.	Part Number	Description	Qty. per Assy.	Used on Code	Model / Serial No. From - To
	2		369D25400	• Transmission Assy, Tail Rotor See Fig 1 For Further BKDN	REF		D 000001-SUBS E 000001-SUBS FF 000001-SUBS
	2	1	369D25421	•• Seal, Oil Input Shaft For Replacement Order 369D25421-3	1		D 000001-001288 E 000001-000055 FF 000001-000011
	2	1	369D25421-3	•• Seal, Oil Input Shaft Replaced By 369D2521-5	1		D 001289-SUBS E 000056-000514 FF 000012-000097
	2	1	369D25421-5	•• Seal-Oil Input Shaft Recommended With Addition Of Mobil Jet II, SHC 626	1		E 000515-SUBS FF 000098-SUBS
	2	2	NAS1303-1H	•• Bolt	3		
	2	3	NAS620A10L	•• Washer	3		
	2	4	369D25413	•• Retainer, Oil Seal	1		
	2	5	2-032-47-071	•• Packing, O-Ring	1		
	2	6	369D25425	•• Sleeve, Spacer, Input Bearing	1		
	2	7	369D25402-11	•• Cover Assy, Input Bearing	1		
	2	8	HS18N1250-016	••• Pin	1		
	2	9	369D25410	••• Liner, Bearing	1		
	2	10	KN1032FSY	••• Insert	3		
	2	11	2-152-47-071	•• Packing	1		
	2	12	369D25417	•• Bearing, Input	1		
	2	13	369D25435	•• Spacer, Input	1		
	2	14	369D25434	•• Gearshaft Assy, Input	1		
	2	15	23425-4	••• Cork	1		
	2	16	369D25418	•• Bearing, Input Shaft	1		

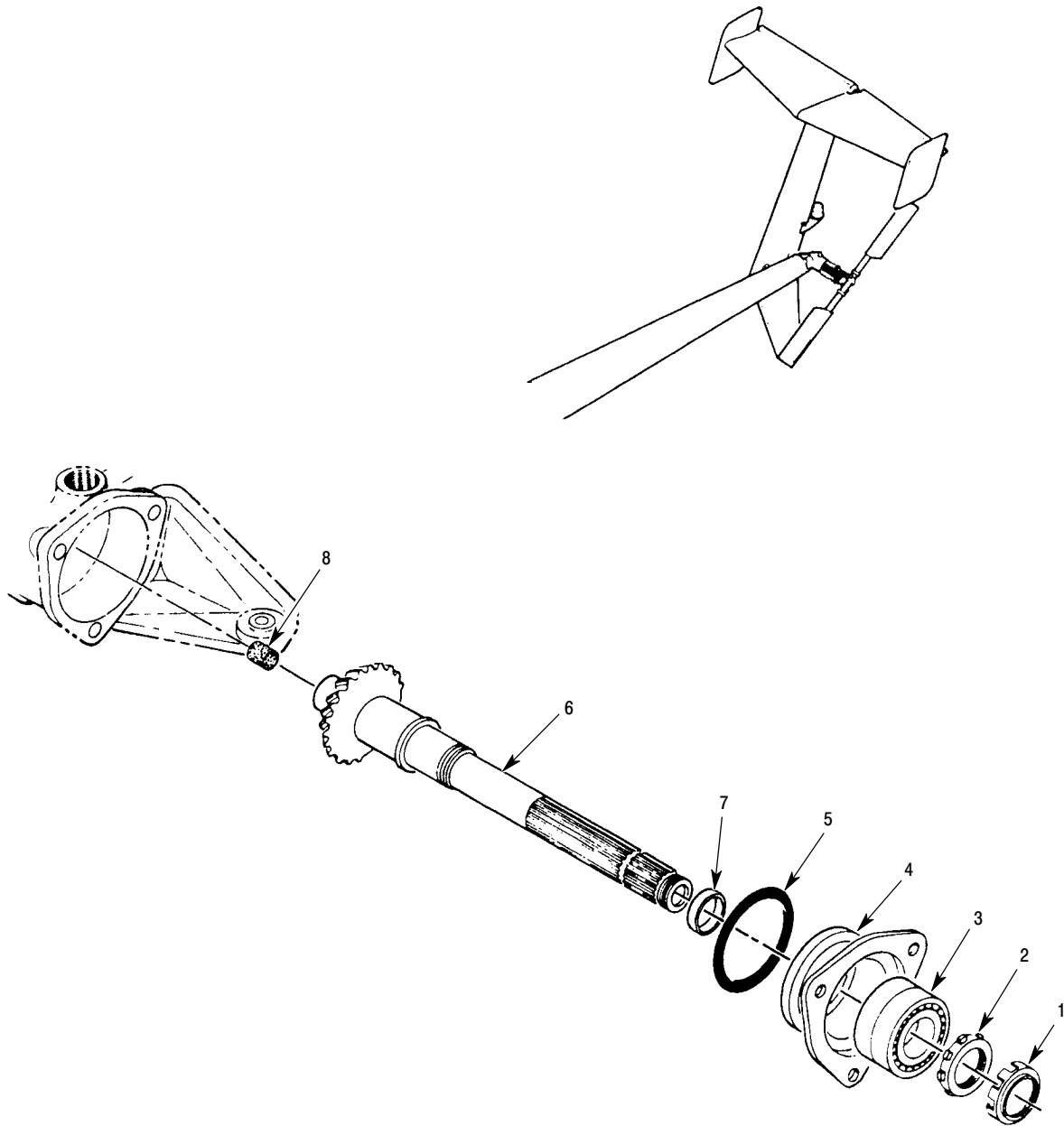

P63-2014A

Figure 3. Tail Rotor Transmission – Output Drive – Two Bladed

Section

63-25-30

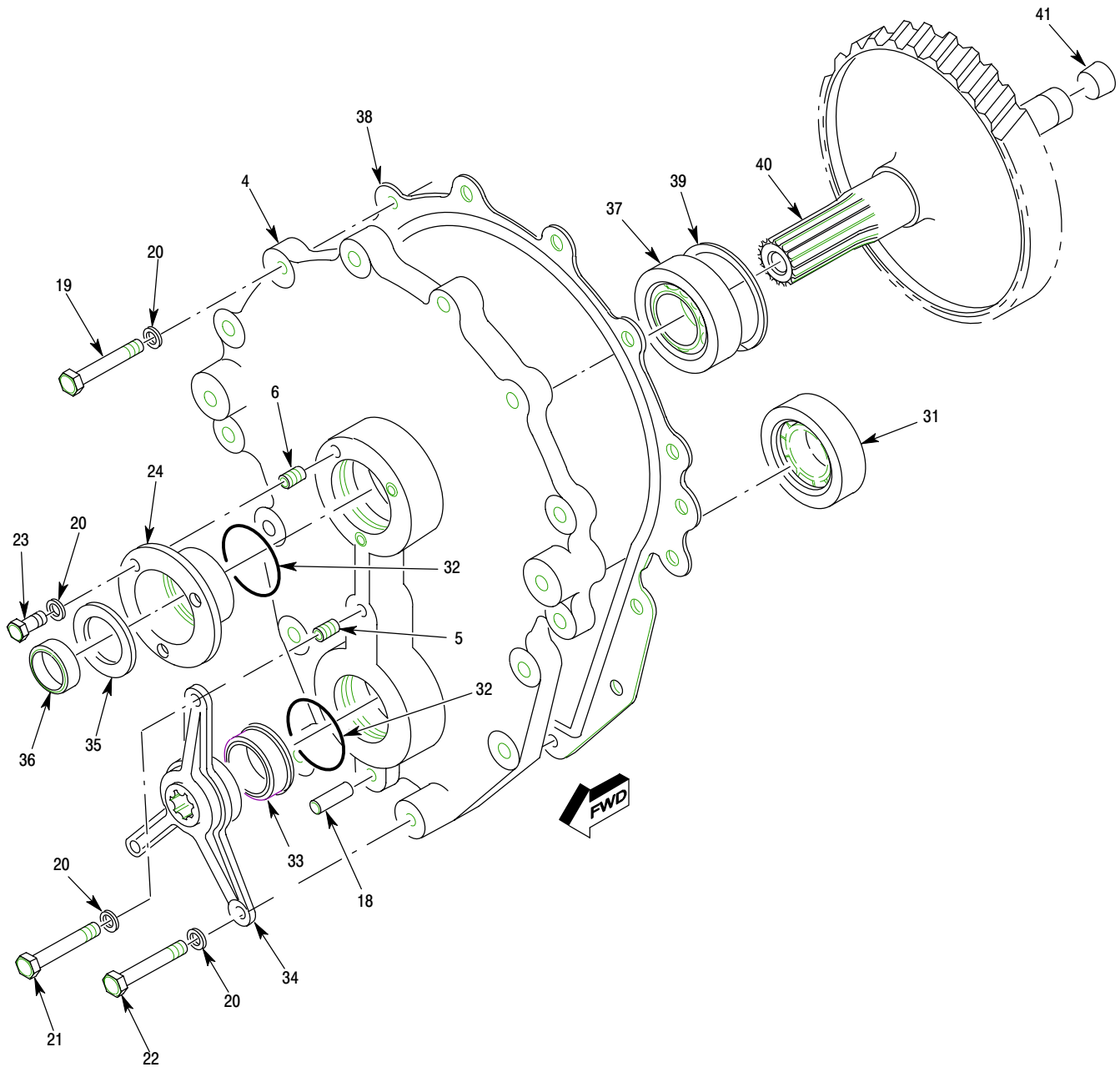

P63-2027-1C

Figure 1. NOTAR Fan Transmission Assembly (Sheet 1 of 2)

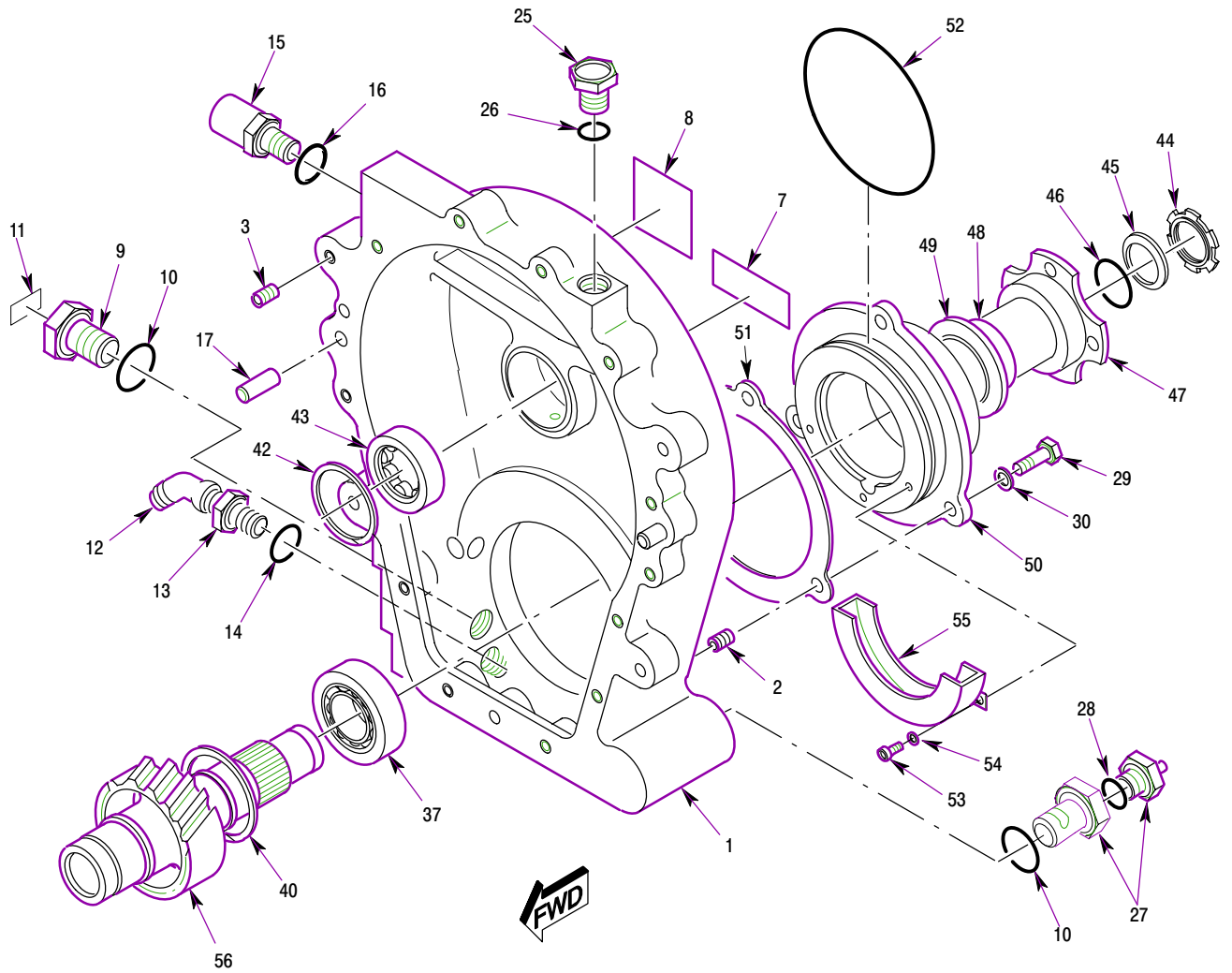

P63-2027-2C

Figure 1. NOTAR Fan Transmission Assembly (Sheet 2 of 2)

MD Helicopters Inc.
ILLUSTRATED PARTS CATALOG

I L L	Fig. No.	Item No.	Part Number	Description	Qty. per Assy.	Used on Code	Model / Serial No. From - To
	1		500N5400-BSC	• Transmission Assy, Notar (Anti-Torque) . . Ref 63-00-00 For NHA	REF		N 000001-SUBS N3 000001-SUBS 6XX 000002-SUBS
	1	1	500N5401	•• Housing Assy	1		
	1	2	NAS1394C4	••• Insert	3		
	1	3	NAS1394C3	••• Insert	14		
	1	4	500N5403	•• Cover Assy	1		
	1	5	NAS1394C3	••• Insert	1		
	1	6	NM19032-50	••• Insert	3		
	1	7	369A5014	•• Plate, Warning	1		
	1	8	500N5435-3	•• Nameplate	1		N 000184-SUBS 6XX 000002-SUBS
	1	8	500N5435	•• Nameplate	1		N 000001-000183
	1	9	PS53B	•• Plug, Liquid Level Intrch With S53H S53H Is Preferred Part	1		
	1	9	S53H	•• Plug, Liquid Level Intrch With PS53B S53H Is Preferred Part	1		
	1	10	NAS617-8	•• Packing	2		
	1	10	MS29561-114	•• Packing	ALTN		
	1	11	369H5018	•• Decal, Oil Level Plug	1		
	1	12	AN837-4D	•• Elbow, Flared Tube And Universal, 45 Deg	1		
	1	13	AN924-4D	•• Nut, Tube, Bulkhead And Universal Fitting	1		
	1	14	NAS617-4	•• Packing	1		
	1	15	369A5429-3	•• Breather Assy	1		
	1	16	3-907-47-071	•• Packing, O-Ring	1		
	1	17	MS16555-348	•• Pin	2		
	1	18	04006	•• Pull Pin	1		
	1	19	NAS1303-6H	•• Bolt	12		
	1	20	NAS620A10L	•• Washer	18		
	1	21	NAS1303-2H	•• Bolt	1		
	1	22	NAS1303-18H	•• Bolt	2		
	1	23	NAS1303-1	•• Bolt	3		
	1	24	369D25413	•• Retainer, Oil Seal	1		
	1	25	AN814-6DL	•• Plug	1		
	1	26	NAS617-6	•• Packing	1		
	1	27	369A5160	•• Detector, Valve And Chip, Electric	1		
	1	28	MS29561-111	••• Packing	1		
	1	28	NAS617-5	••• Packing	ALTN		
	1	29	NAS1304-5H	•• Bolt	3		
	1	30	NAS620A416L	•• Washer	3		
	1	31	369A5180	•• Bearing	1		
	1	32	2-032-47-071	•• Packing, O-Ring	2		
	1	33	500N5431-3	•• Seal-Oil Output Shaft	1		N 000184-SUBS 6XX 000002-SUBS
	1	33	500N5431	•• Seal-Oil Output Shaft Replaced By 500N5431-3 Seal	1		N 000001-000183

MD Helicopters Inc.
ILLUSTRATED PARTS CATALOG

CSP-IPC-4

I L L	Fig. No.	Item No.	Part Number	Description	Qty. per Assy.	Used on Code	Model / Serial No. From - To
	1	34	500N7116-BSC	•• Tube Support Replaced By 500N7116-3	1		
	1	34	500N7116-3	•• Tube Support Intrch With 500N7116-5	1		
	1	34	500N7116-5	•• Tube Support Intrch With 500N7116-3	1		
	1	35	369D25425	•• Sleeve, Spacer	1		
	1	36	369D25421-5	•• Seal-Oil Input Shaft	1		N 000184-SUBS 6XX 000002-SUBS
	1	36	369D25421-3	•• Seal, Oil Input Shaft Replaced By 369D25421-5 Seal	1		N 000001-000183
	1	37	369D25315	•• Bearing	2		
	1	38	500N5427	•• Seal Plate	1		
	1	39	RR-244	•• Ring, Retaining	2		
	1	40	500N5411	•• Gearshaft, Input	1		
	1	41	C8215-5	••• Cork	1		
	1	42	RR-185	•• Ring, Retaining	1		
	1	43	369D25316	•• Bearing	1		
	1	44	SL61W-6F	•• Locknut Replaced By S112822-242	1		
	1	44	SL2822-242	•• Locknut	1		
	1	45	SL61N-6F	•• Lockwasher Replaced By S112822-242	1		
	1	46	MS29561-022	•• O-Ring	ALTN		
	1	46	2-022-47-071	•• Packing, O-Ring	1		
	1	47	500N5210	•• Coupling	1		
	1	48	99138	••• Speedi-Sleeve	1		
	1	49	500N5433-3	•• Seal-Oil Output Shaf	1		N 000184-SUBS 6XX 000002-SUBS
	1	49	500N5433	•• Seal, Output Shaft Replaced By 500N5433-3 Seal	1		N 000001-000183
	1	50	500N5405	•• Output Cover	1		
	1	51	500N5421-BSC	•• Shim-Cover	AR		
	1	51	500N5421-3	•• Shim-Cover	AR		
	1	51	500N5421-5	•• Shim-Cover	AR		
	1	52	2-155-47-071	•• Packing, O-Ring	1		
	1	53	NAS1352-08-H4	•• Screw	3		
	1	54	NAS620A8L	•• Washer	3		
	1	55	500N5429	•• Oil Trough	1		
	1	56	500N5415-1	•• Gearshaft, Output	1		
	1	56	500N5415	•• Gearshaft, Output Replaced By 500N5415-1	1		

Section

67-10-00

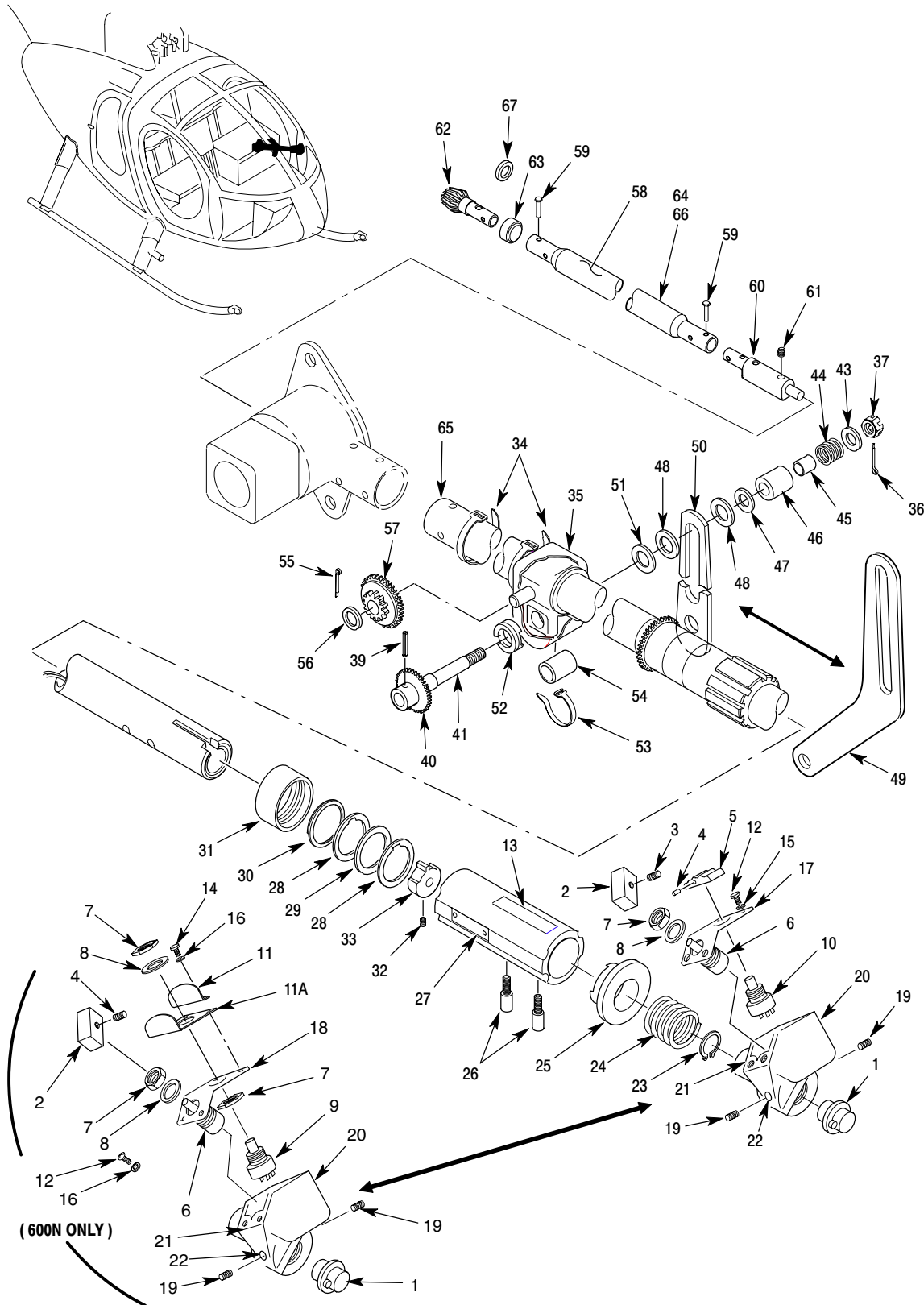

Figure 1. Pilot Collective Pitch Control Stick Assembly – LH Command

MD Helicopters Inc.
ILLUSTRATED PARTS CATALOG

CSP-IPC-4

I L L	Fig. No.	Item No.	Part Number	Description	Qty. per Assy.	Used on Code	Model / Serial No. From - To
	1		600N7750-507	• Stick Assy, Collective, Pilot, LH Command See Fig 2 For Further BKDN See Fig 8 For NHA	REF		6XX 000043-SUBS
	1		600N7750-505	• Stick Assy, Collective, Pilot, LH Command Replaced By 600N7750-507 See Fig 2 For Further BKDN See Fig 8 For NHA	REF		6XX 000003-000042
	1		369H7352-BSC	• Stick Assy, Pilot Collective Pitch Control . . See Fig 2 For Further BKDN See Fig 8 For NHA	REF		D 000001-SUBS E 000001-SUBS FF 000001-SUBS N 000001-SUBS
	1		369H7352-903	• Stick Assy, Pilot Collective Pitch Control . . Spares Replacement See Fig 2 For Further BKDN See Fig 8 For NHA	REF		D 000001-SUBS E 000001-SUBS FF 000001-SUBS N 000001-SUBS
	1	1	369D24637	•• Switch, Starter	1		
	1	1	369A4582	•• Switch, Starter Replaced By 369D24637	1		
	1	2	369A4215-3	•• Knob Assy, Hover Light	1		
	1	2	369A4215	•• Knob Assy, Hover Light	1		6XX
	1	3	NAS1081D04-2	••• Set Screw	1		
	1	4	AN565D4H2	•• Set Screw	2		D E FF N
	1	5	369A4568	•• Knob Assy, N2 Governor Switch	1		D E FF N
	1	6	369A4581	•• Switch, Hover Light	1		
	1	7	15-566-6	••• Nut (Switch) Component Of Switch (Cutler-Hammer Inc.)	2		
	1	8	16-886	••• Lockwasher Component Of Switch (Cutler-Hammer Inc.)	1		
	1	9	600N7757-1	•• Switch, ECU, Auto/Manual	1		6XX
	1	10	369A4580	•• Switch, N2 Governor Control	1		D E FF N
	1	11	600N7759-1	•• Switch Guard, ECU	1		6XX
	1	11A	600N7769-1	•• Switch Guard, ECU	1		6XX
	1	12	NAS600-3P	•• Screw, Machine-Aircraft, Pan Head, Phillips Recess	2		
	1	12	NAS600-3	•• Screw	ALTN		
	1	12	AN515-4R3	•• Screw	4		
	1	13	369A4003-161	•• Decal, Throttle Open	2		
	1	14	NAS600-4P	•• Screw	2		6XX
	1	15	AN936A4	•• Washer	4		D E FF N
	1	16	MS35333-36	•• Washer	4		6XX
	1	17	369A7308-3	•• Cover Plate,	1		D E FF N

MD Helicopters Inc.
ILLUSTRATED PARTS CATALOG

I L L	Fig. No.	Item No.	Part Number	Description	Qty. per Assy.	Used on Code	Model/ Serial No. From - To
	1	17	369A7308	•• Cover Plate, Switch Replaced By 369A7308-3	1		
	1	18	600N7756-1	•• Cover Plate, Cltv Stk	1		6XX
	1	19	NAS1081-3A4	•• Set Screw	2		
	1	20	369A7313	•• Housing Assy	1		
	1	21	6B440C	••• Insert	4		
	1	22	T1032C	••• Insert	2		
	1	23	5105-56	•• Ring, Retaining, Snap Component Of 369H7352-BSC/-903 Stick Assy, Collective Pilots LH Command	1		D E FF N
	1	24	369A7315	•• Spring	1		
	1	25	369A7312	•• Ring, Idler Stop	1		
	1	26	369A7311	•• Bolt, Attach, Twist Grip	2		
	1	27	369A7310-3	•• Grip, Throttle Control	1		6XX
	1	27	369A7310	•• Grip, Throttle Control Replaced By 369A7310-3	1		D E FF N
	1	28	369A7377	•• Disc, Backup, Friction	2		
	1	29	369A7359	•• Washer, Friction Throttle	1		
	1	30	369A7351	•• Disc, Friction Throttle	1		
	1	31	369A7343	•• Nut, Friction Twist Grip	1		
	1	32	NAS1081-3A4	•• Set Screw	1		
	1	33	369A7318-11	•• Guide	1		
	1	34	MS3367-1-0	•• Strap, Tiedown, Elec, Cmpnt, Adj, Self-Clinching, Plstc	2		6XX
	1	34	MS17821-1-0	•• Strap, Tie	2		D E FF N
	1	35	369H7360	•• Guard	1		
	1	36	MS24665-229	•• Pin, Cotter (Split)	1		
	1	37	MS17826-4	•• Nut, Self-Locking, Castellated, Hexagon	1		D E FF N
	1	37	AN320-4	•• Nut, Plain, Castellated	1		6XX
N	1	38	369A7365	•• Gear Assy, Friction Adjust	1		
	1	39	HS18-1250-021	••• Pin	1		
	1	40	369A7361	••• Driven Gear, Friction Adjust	1		
	1	41	369A7356	••• Stud Assy, Friction Adjust	1		
N	1	42	369A7324	•• Retainer Assy	1		
	1	43	369A7323-5	••• Washer, Friction Adjust	1		
	1	44	369A7329	••• Spring, Friction Adjust	1		
	1	45	NAS43DD4-23	••• Spacer	1		
	1	46	369A7323-3	••• Socket, Friction Adjust	1		
	1	47	369A7309	•• Washer, Friction	1		
	1	48	HS306-527H	•• Washer	2		
	1	49	369H7358-1	•• Guide, Friction	1		6XX
	1	49	369H7358	•• Guide	1		

MD Helicopters Inc.
ILLUSTRATED PARTS CATALOG

CSP-IPC-4

I L L	Fig. No.	Item No.	Part Number	Description	Qty. per Assy.	Used on Code	Model / Serial No. From - To
	1	50	369A7303	•• Guide See Fig 3 For BKDN	1	REF	
	1	51	HS306-327H	•• Washer	1		
	1	52	369A7345	•• Cam	1		
	1	53	MS3367-1-0	•• Strap, Tiedown, Elec, Cmpnt, Adj, Self-Clinching, Plstc	1		6XX
	1	53	MS17821-1-0	•• Strap, Tie	1		D E F F N
	1	54	369A7364	•• Spacer	1		
	1	55	MS24665-151	•• Pin, Cotter (Split)	1		
	1	56	AN960PD516L	•• Washer	AR		
	1	57	369A7362	•• Gear, Idler, Friction Adjust	1		
	1	58	369A7819	•• Tube Assy	1		
	1	59	MS20470AD4	••• Rivet, Solid-Universal Head	4		
	1	60	369A7317	••• Fitting	1		
	1	61	NAS1394C3L	•••• Insert	2		
	1	62	369A7331	••• Gear, Pinion	1		
	1	63	369A7951-21	••• Bearing	1		
	1	64	369A7824	••• Tube	1		
	1	65	369H7353	•• Tube Assy, Collective	1		D E F F N 6XX
	1	65	600N7353-1	•• Tube Assy, Collective	1		
	1	66	369A7332	••• Tube	1		
	1	67	369A7350	•• Shim	AR		

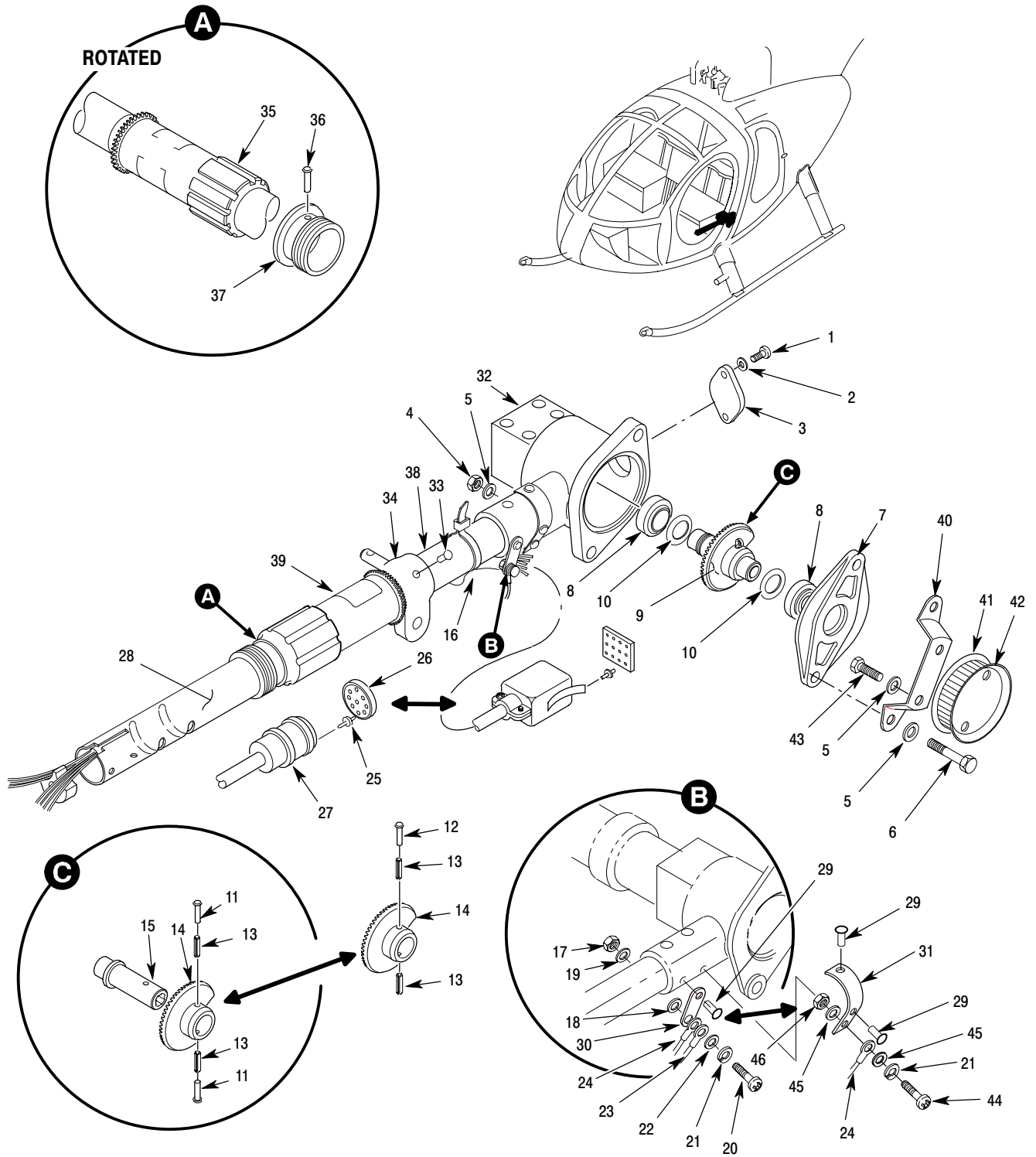

P67-1003C

Figure 2. Pilot Collective Pitch Control Stick Assembly – LH Command

MD Helicopters Inc.
ILLUSTRATED PARTS CATALOG

CSP-IPC-4

I L L	Fig. No.	Item No.	Part Number	Description	Qty. per Assy.	Used on Code	Model / Serial No. From - To
	2		600N7750-507	• Stick Assy, Collective, Pilot, LH Command See Fig 1 For Further BKDN See Fig 8 For NHA	REF		6XX 000043-SUBS
	2		600N7750-505	• Stick Assy, Collective, Pilot, LH Command Replaced By 600N7750-507	REF		6XX 000003-000042
	2		369H7352-BSC	• Stick Assy, Pilot Collective Pitch Control . . See Fig 1 For Further BKDN See Fig 8 For NHA	REF		D 000001-SUBS E 000001-SUBS FF 000001-SUBS N 000001-SUBS
	2		369H7352-903	• Stick Assy, Pilot Collective Pitch Control . . Spares Replacement See Fig 1 For Further BKDN See Fig 8 For NHA	REF		D 000001-SUBS E 000001-SUBS FF 000001-SUBS N 000001-SUBS
	2	1	NAS514P632-6	•• Screw	2		
	2	2	MS35790-1	•• Washer	2		
	2	3	369A7821	•• Cover	1		
	2	4	MS21043L3	•• Nut	2		D E FF N
	2	4	MS21042L3	•• Nut, Self-Locking, Reduced Hexagon . .	2		6XX
	2	5	AN960KD10L	•• Washer, Flat	4		
	2	6	NAS1303-8	•• Bolt	2		D E FF N
	2	6	NAS6203-10	•• Bolt	2		6XX
	2	7	369A7822	•• Cap, Housing Collective	1		
	2	8	369A7951-47	•• Bearing	2		
	2	9	369A7816-501	•• Shaft Assy	1		
	2	10	369A7350	••• Shim	AR		
	2	11	MS20470A3	••• Rivet	2		
	2	12	MS24665-304	••• Pin, Cotter (Split) Intrch With 2 Each MS20470A3	2		
	2	13	369A7816-5	••• Pin, Spring	2		
	2	14	369A7337	••• Gear	1		
	2	15	369A7823	••• Shaft	1		
	2	16	MS17821-1-0	•• Strap, Tie	1		
	2	17	MS21042L08	•• Nut, Self-Locking, Non-Corrosion Resistant Steel	1		
	2	18	AN960KD8L	•• Washer, Flat	1		
	2	19	AN961-8	•• Washer	1		
	2	20	NAS602-8	•• Screw	1		
	2	21	AN960C8L	•• Washer, Flat	1		
	2	22	AN935-8	•• Washer	1		
	2	23	MS25036-153	•• Terminal, Lug, Crimp Style, Cop, Insulated, Ring T	1		
	2	24	MS25036-149	•• Terminal, Lug, Crimp Style, Cop, Insulated, Ring Tongue	1		
	2	25	MS17803-16-16	•• Pin, Electrical, Contact	9		
	2	25	M39029/58-360	•• Pin, Contact, Electrical	13		6XX
	2	26	XMRA90000F	•• Gasket, Face	1		
	2	27	XAC9PC0300X	•• Plug, Electrical Connector	1		

MD Helicopters Inc.
ILLUSTRATED PARTS CATALOG

I L L	Fig. No.	Item No.	Part Number	Description	Qty. per Assy.	Used on Code	Model / Serial No. From - To
	2	27	MS27467E11F35P	•• Connector Shell	1		6XX
	2	27	M85049149-2S10N	•• Connector, Backshell	1		6XX
	2	28	600N7353-1	•• Tube Assy, Collective	1		6XX 000043-SUBS
	2	28	369H7353-3	•• Tube Assy	1		6XX 000001-000042
				600N7353-1 Is Preferred Part For 600N			
	2	28	369H7353	•• Tube Assy	1		D E F F N
	2	29	MS20470B5	••• Rivet	6		
				Altn NAS1919MO5-()			
	2	30	369A7386	••• Clip	1		
				Replaced By 369A7386-3			
	2	31	600N7886-1	••• Clip	1		6XX
	2	31	369A7386-3	••• Clip	1		D E F F N
				Replaced By 600N7886-1			
	2	32	600N7820-1	••• Housing (Aum)	1		6XX
	2	32	369N2616	••• Housing (Alum)	1		
	2	32	369A7820	••• Housing (Mag)	1		
	2	33	MS20470AD4	••• Rivet, Solid-Universal Head	3		
				Altn NAS1919MO4-()			
	2	34	369A7344	••• Housing	1		
	2	35	369A7363	••• Drive Gear	1		
	2	36	MS20470AD4	••• Rivet, Solid-Universal Head	3		
	2	37	369A7340	••• Fitting	1		
	2	38	600N7354-1	••• Tube	1		6XX 000043-SUBS
	2	38	369H7354-3	••• Tube	1		6XX 000001-000042
	2	38	369H7354	••• Tube	1		D E F F N
				Replaced By 369H7354-3			
	2	39	369A4003-159	•• Decal, Friction Increase	1		
	2	40	600N7751-3	•• Bracket, Collective Potentinometer	1		6XX
	2	41	600N7763-1	•• Flange, Collective Potentinometer	1		6XX
	2	42	600N7758-1	•• Pulley, Collective Potentinometer	1		6XX
	2	43	NAS1096-3-7	•• Screw-Hex Head, Recessed, Full Thread	2		6XX
	2	44	NAS602-6P	•• Screw, Machine-Aircraft, Pan Head, Phillips Recess	1		6XX
	2	45	AN960KD8L	•• Washer, Flat	1		6XX
	2	46	MS20142L08	•• Nut, Self-Locking	1		6XX

This Page Intentionally Left Blank

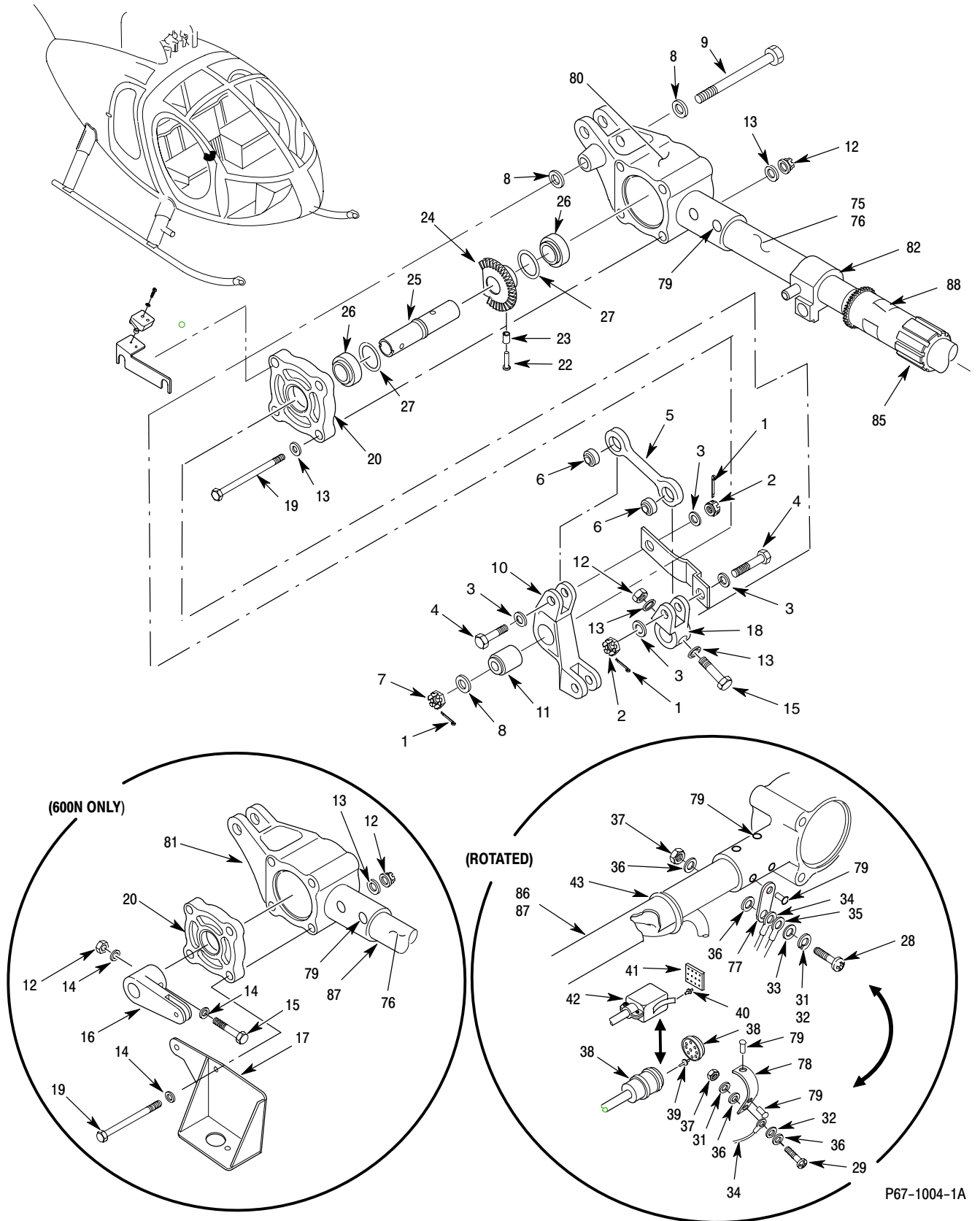

Figure 3. Pilot Collective Pitch Control Stick Assembly – RH Command (Sheet 1 of 2)

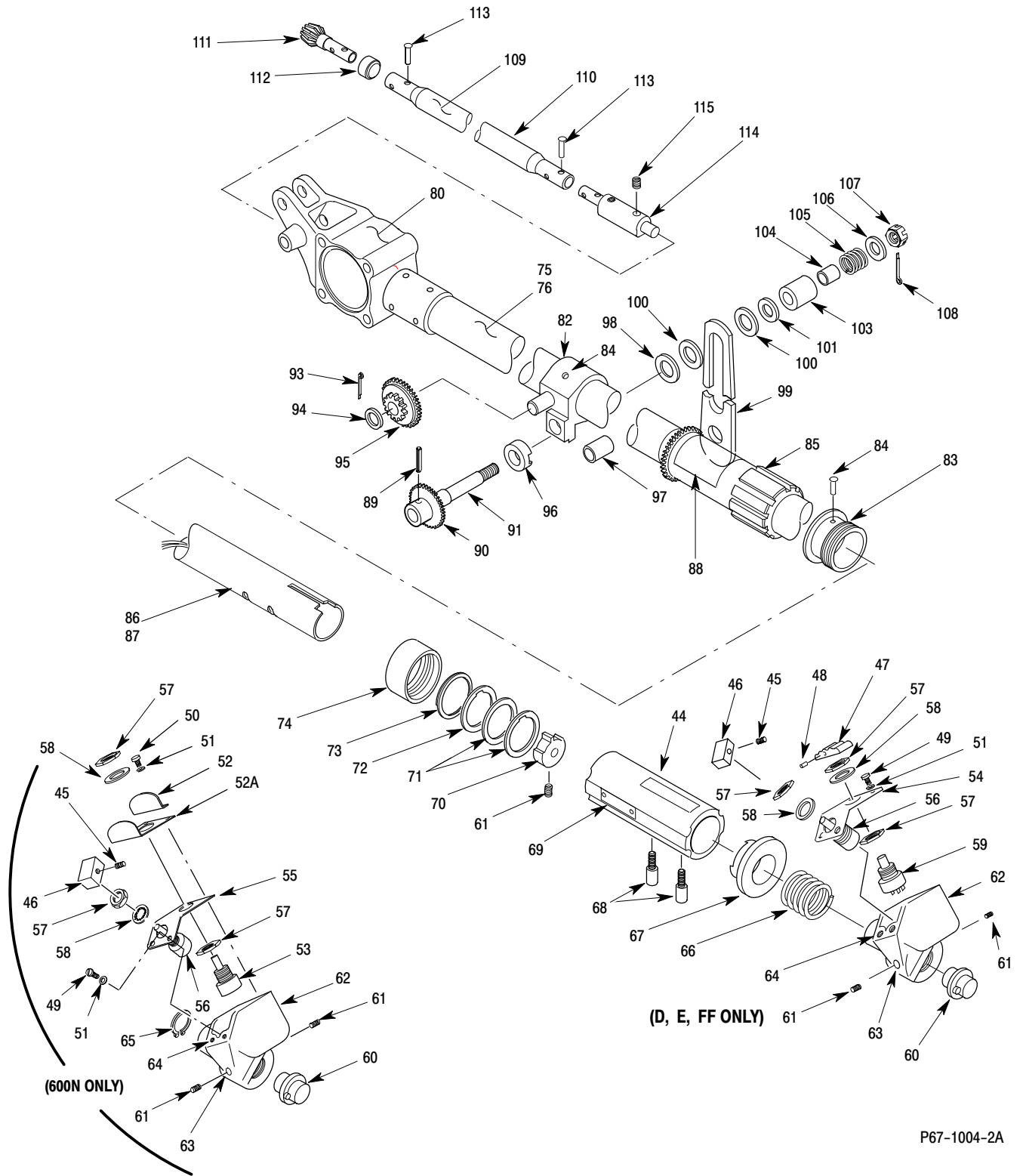

Figure 3. Pilot Collective Pitch Control Stick Assembly – RH Command (Sheet 2 of 2)

MD Helicopters Inc.
ILLUSTRATED PARTS CATALOG

I L L	Fig. No.	Item No.	Part Number	Description	Qty. per Assy.	Used on Code	Model / Serial No. From - To
	3		600N7780-501	• Pilot Collective Pitch Stick Assy, RH Command Replaced By 600N7780-503	REF		6XX KIT
	3		600N7780-503	• Pilot Collective Pitch Stick Assy, RH Command See Fig 7 For NHA	REF		6XX KIT
	3		369A7307-603	• Pilot Collective Pitch Stick Assy, RH Command See Fig 7 For NHA	REF		D 000001-SUBS E 000001-SUBS FF 000001-SUBS
	3	1	MS24665-153	•• Pin, Cotter	3		D, E, FF
	3	2	MS17826-3	•• Nut, Self-Locking, Castellated, Hexagon	2		D, E, FF
	3	2	AN320-3	•• Nut, Plain, Castellated	ALTN		
	3	3	AN960PD10L	•• Washer	4		D, E, FF
	3	4	NAS1303-11D	•• Bolt	2		D, E, FF
	3	4	NAS6203-11D	•• Bolt, Hex Head, Close Tolerance, Alloy Steel	ALTN		
	3	5	369A7369	•• Link Assy	1		D, E, FF
	3	6	369A7951-43	••• Bearing	2		
	3	7	MS17826-4	•• Nut, Self-Locking, Castellated, Hexagon	2		D, E, FF
	3	7	AN320-4	•• Nut, Plain, Castellated	ALTN		
	3	8	AN960PD416L	•• Washer	2		D, E, FF
	3	9	NAS1304-48D	•• Bolt	1		D, E, FF
	3	9	NAS6204-48D	•• Bolt	ALTN		
	3	10	369N2626	•• Idler Assy (Alum)	1		D, E, FF
	3	10	369A7370	•• Idler Assy (Mag)	1		D, E, FF
	3	11	369A7951-23	••• Bearing	1		
	3	12	MS21042L3	•• Nut, Self-Locking, Reduced Hexagon ..	5		6XX KIT
	3	12	NAS1291-3	•• Nut, Self-Locking	ALTN		
	3	13	AN960PD10L	•• Washer	2		
	3	13	AN960KD10L	•• Washer, Flat	2		
	3	14	AN960KD10LL	•• Washer, Flat	6		6XX KIT
	3	15	NAS6203-16	•• Bolt	1		6XX KIT
	3	15	NAS1303-16	•• Bolt	1		
	3	16	600N7719-1	•• Bellcrank, Throttle	1		6XX KIT
	3	17	600N7718-1	•• Bracket, Throttle Control Cable	1		6XX KIT
	3	18	369N2630	•• Bellcrank (Alum)	1		D, E, FF
	3	18	369A7333	•• Bellcrank (Mag)	1		D, E, FF
	3	19	NAS6203-40	•• Bolt	4		6XX KIT
	3	19	NAS1303-40	•• Bolt	4		
	3	20	369N2620	•• Cap, Housing (Alum)	1		D, E, FF
	3	20	369A7367	•• Cap, Housing (Mag)	1		
N	3	21	369A7336-503	•• Shaft Assy, Gear	1	C	6XX KIT
N	3	21	369A7336-501	•• Shaft Assy, Gear	1	B	D, E, FF
N	3	21	369A7336-BSC	•• Shaft Assy, Gear	1	A	
				Replaced By 369A7336-501			

MD Helicopters Inc.
ILLUSTRATED PARTS CATALOG

CSP-IPC-4

I L L	Fig. No.	Item No.	Part Number	Description	Qty. per Assy.	Used on Code	Model / Serial No. From - To
	3	22	MS24665-304	••• Pin, Cotter (Split)	1	A/B	
	3	23	NAS561-5-14	••• Pin, Spring	1	A	
	3	23	369A7336-5	••• Pin, Spring	2	B/C	
	3	24	369A7337	••• Gear	1	A/B/C	
	3	25	369A7338	••• Shaft	1	A/B/C	
	3	26	369A7951-47	•• Bearing	2		
	3	27	369A7350	•• Shim	AR		
	3	28	NAS602-8	•• Screw	1		D, E, FF
	3	29	NAS602-6P	•• Screw, Machine-Aircraft, Pan Head, Phillips Recess	1		6XX KIT
	3	30	MS35338-42	•• Washer, Lock-Spring, Helical	1		D, E, FF
	3	31	AN935-8	•• Washer	1		
	3	32	AN960C8L	•• Washer, Flat	1		
	3	33	MS25036-153	•• Terminal, Lug, Crimp Style, Cop, Insulated, Ring Tongue	1		
	3	34	MS25036-149	•• Terminal, Lug, Crimp Style, Cop, Insulated, Ring Tongue	1		
	3	35	AN961-8	•• Washer	1		
	3	36	AN960KD8L	•• Washer, Flat	1		
	3	36	AN960D8L	•• Washer	1		
	3	37	MS21042L08	•• Nut, Self-Locking, Non-Corrosion Resistant Steel	1		
	3	37	NAS1291-08	•• Nut	ALTN		
	3	38	MS27467E11F35P	•• Connector Shell	1		6XX KIT
	3	38	M85049/49-2S10N	•• Backshell	1		6XX KIT
	3	39	M39029/58-360	•• Pin, Contact, Electrical	13		6XX KIT
	3	40	MS39029/34-273	•• Pin, Contact, Electrical	9		
	3	40	MS17803-16-16	•• Pin, Electrical, Contact	9		
	3	41	XMRA90000F	•• Gasket, Face	1		
	3	42	XAC9PC0300X	•• Plug, Electrical Connector	1		
	3	43	MS3367-1-9	•• Strap, Tie	1		
	3	43	MS3367-1-0	•• Strap, Tiedown, Elec, Cmpnt, Adj, Self-Clinching, Plstc	1		6XX KIT
	3	44	369A4003-161	•• Decal, Throttle Open	2		6XX KIT
	3	45	AN565D4H2	•• Set Screw	1		6XX KIT
	3	46	369A4215-3	•• Knob Assy, Hover Light	1		D, E, FF
	3	46	369A4215	•• Knob Assy, Hover Light	1		6XX KIT
	3	47	369A4568	•• Knob Assy, N2 Governor Switch	1		D, E, FF
	3	48	NAS1081-04D2	••• Set Screw	1		
	3	49	NAS600-3P	•• Screw, Machine-Aircraft, Pan Head, Phillips Recess	4		6XX KIT
	3	49	NAS600-3	•• Screw	4		D, E, FF
	3	50	NAS600-5P	•• Screw	2		6XX KIT
	3	51	MS35333-36	•• Washer	4		

MD Helicopters Inc.
ILLUSTRATED PARTS CATALOG

I L L	Fig. No.	Item No.	Part Number	Description	Qty. per Assy.	Used on Code	Model/ Serial No. From - To
	3	52	600N7759-1	•• Switch Guard, ECU	1		6XX KIT
	3	52A	600N7769-1	•• Switch Guard, ECU	1		6XX KIT
	3	53	600N7757-1	•• Switch, ECU, Auto/Manual	1		6XX KIT
	3	54	369A7308-3	•• Cover Plate,	1		D, E, FF
	3	55	600N7756-1	•• Cover Plate, Cltv Stk	1		6XX KIT
	3	56	369A4581	•• Switch, Hover Light	1		
	3	57	15-566-6	•• Nut (Switch)	2		
	3	58	16-886	•• Lockwasher	1		
	3	59	369A4580	•• Switch, N2 Governor Control	1		D, E, FF
	3	60	369D24637	•• Switch, Starter	1		
	3	61	NAS1081-3A4	•• Set Screw	2		
	3	62	369A7313	•• Housing Assy	1		
	3	63	T1032C	••• Insert	2		
	3	64	6B440C	••• Insert	4		
	3	65	5105-56	•• Ring, Retaining, Snap	1		6XX KIT
	3	66	369A7315	•• Spring	1		
	3	67	369A7312	•• Ring, Idler Stop	1		
	3	68	369A7311	•• Bolt, Attach, Twist Grip	2		
	3	69	369A7310-3	•• Grip, Throttle Control	1		6XX KIT
				Intrch With 369A7310 Commercial Only			
	3	69	369A7310	•• Grip, Throttle Control	1		D, E, FF
				Intrch With 369A7310-3 Commercial Only			
	3	70	369A7318-11	•• Guide	1		6XX KIT
	3	70	369A7318	•• Guide	1		D, E, FF
	3	71	369A7377	•• Disc, Backup, Friction	2		
	3	72	369A7359	•• Washer, Friction Throttle	1		
	3	73	369A7351	•• Disc, Friction Throttle	1		
	3	74	369A7343	•• Nut, Friction Twist Grip	1		
	3	75	369A7342-601	•• Tube Assy	1		
				Replaced By 600N7342-1			
	3	76	600N7342-1	•• Tube Assy, Cltv Stick, RH Command ...	1		ALL MODELS
	3	77	369A7386	••• Clip	1		
				Replaced By 369A7386-3			
	3	78	600N7886-1	••• Clip	1		6XX KIT
	3	78	369A7386-3	••• Clip	1		D, E, FF
	3	79	MS20470B5	••• Rivet	6		
				Altn NAS1919M05-()			
	3	80	369N2610	••• Housing (Alum)	1		
	3	80	369A7347	••• Housing (Mag)	1		
	3	81	600N7347-1	••• Housing, Cltv Stick (Alum)	1		6XX KIT
	3	82	369A7344	••• Housing	1		
	3	83	369A7340	••• Fitting	1		

MD Helicopters Inc.
ILLUSTRATED PARTS CATALOG

CSP-IPC-4

I L L	Fig. No.	Item No.	Part Number	Description	Qty. per Assy.	Used on Code	Model/ Serial No. From - To
	3	84	MS20470AD4	••• Rivet, Solid-Universal Head Altn NAS1919M04-()	6		
	3	85	369A7363	••• Drive Gear	1		
	3	86	369A7348	••• Tube	1		
	3	87	600N7348-1	••• Tube, Cltv Stick, RH Command	1		6XX KIT
	3	88	369A4003-159	•• Decal, Friction Increase	2		6XX KIT
	3	89	HS18-.1250-021	••• Roll Pin	1		
	3	90	369A7361	••• Driven Gear, Friction Adjust	1		
	3	91	369A7356	••• Stud Assy, Friction Adjust	1		
N	3	92	369A7365	•• Gear Assy, Friction Adjust	1		
	3	93	MS24665-151	•• Pin, Cotter (Split)	1		
	3	94	AN960KD516L	•• Washer, Flat	1		
	3	95	369A7362	•• Gear, Idler, Friction Adjust	1		
	3	96	369A7345	•• Cam	1		
	3	97	369A7364	•• Spacer	1		
	3	98	HS306-327H	•• Washer	1		
	3	99	369A7303-3	•• Guide	1		6XX KIT
	3	99	369A7303	•• Guide	1		D, E, FF
	3	100	HS306-527H	•• Washer	2		
	3	101	369A7309	•• Washer, Friction	1		
	3	102	369A7324	•• Retainer Assy	1		
	3	103	369A7323-3	••• Socket, Friction Adjust	1		
	3	104	NAS43DD-4-23	••• Spacer	1		
	3	105	369A7329	••• Spring, Friction Adjust	1		
	3	106	369A7323-5	••• Washer, Friction Adjust	1		
	3	107	MS17826-4	•• Nut, Self-Locking, Castellated, Hexagon	1		
	3	107	AN320-4	•• Nut, Plain, Castellated	1		
	3	108	MS24665-229	•• Pin, Cotter (Split)	1		
	3	109	369A7330	•• Tube Assy	1		
	3	110	369A7332	••• Tube	1		
	3	111	369A7331	••• Gear, Pinion	1		
	3	112	369A7951-21	••• Bearing	1		
	3	113	MS20470AD4	••• Rivet, Solid-Universal Head	4		
	3	114	369A7317	••• Fitting	1		
	3	115	NAS1394C3L	•••• Insert	2		

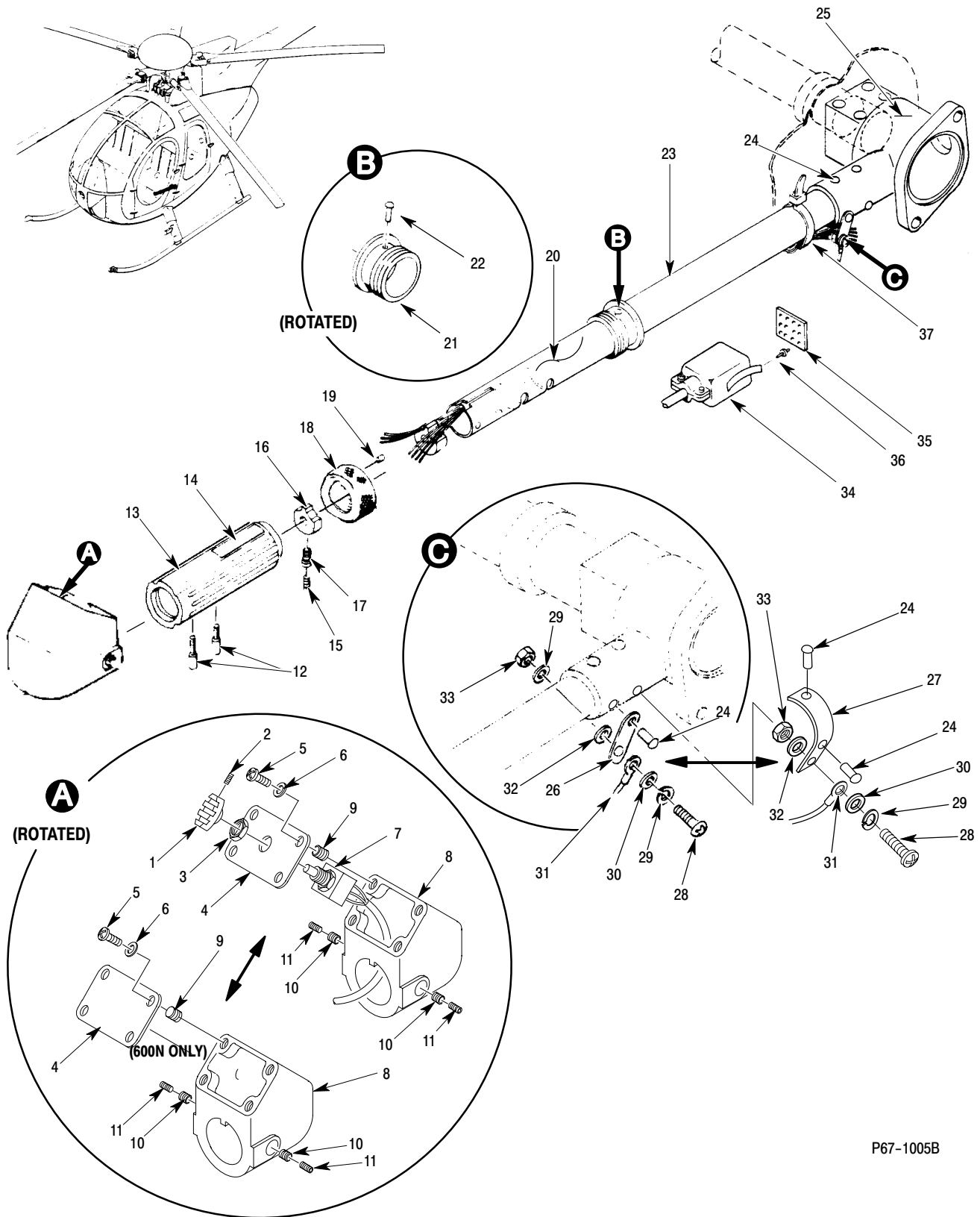

P67-1005B

Figure 4. Copilot Collective Pitch Control Stick Assembly – RH Command

This Page Intentionally Left Blank

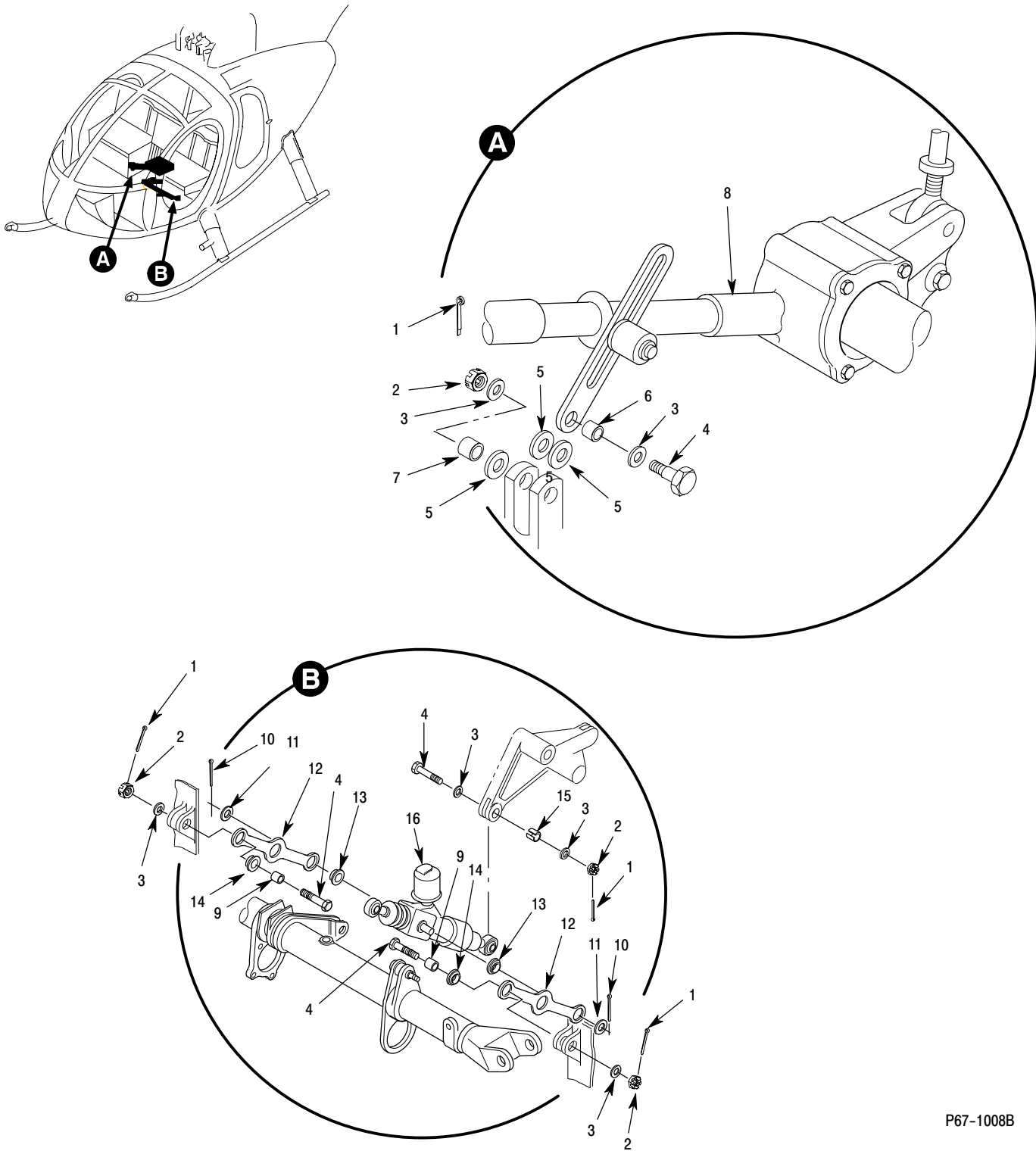

P67-1008B

Figure 7. Rotor Control Installation – RH Command (Sta. 75.00)

MD Helicopters Inc.
ILLUSTRATED PARTS CATALOG

CSP-IPC-4

I L L	Fig. No.	Item No.	Part Number	Description	Qty. per Assy.	Used on Code	Model / Serial No. From - To
	7		369D297300-BSC	• Control Instl, Rotor, RH Command (Sta. 75.00) Not Procurable See Fig 9 And 10 For Further BKDN Ref 67-00-00 For NHA	REF		E D FF MD
	7		369D297300-503	• Control Instl, Rotor, RH Command (Sta. 75.00) Not Procurable Modified Military See Fig 9 And 10 For Further BKDN Ref 67-00-00 For NHA	REF		KIT
	7		369D297300-501	• Control Instl, Rotor, RH Command (Sta. 75.00) Not Procurable See Fig 9 And 10 For Further BKDN Ref 67-00-60 For NHA	REF		6XX
	7	1	MS24665-151	•• Pin, Cotter (Split)	4		
	7	1	MS24665-143	•• Pin, Cotter	4		
	7	2	MS17826-4	•• Nut, Self-Locking, Castellated, Hexagon	4		
	7	3	AN960PD416L	•• Washer	6		
	7	4	NAS6204-15D	•• Bolt, Hex Head, Close Tolerance, Alloy Steel	4		
	7	5	AN960PD616	•• Washer	3		
	7	6	HS610C3745R252T320	•• Bushing	1		
	7	7	HS626-4-340	•• Bushing	1		
	7	8	600N7780-503	•• Pilot Collective Pitch Stick Assy, RH Command Component Of 369D297300-501/-503 See Fig 3 For BKDN	1		6XX KIT
	7	8	600N7780-501	•• Pilot Collective Pitch Stick Assy, RH Command Replaced By 600N7780-503	1		6XX KIT
	7	8	369A7307-603	•• Pilot Collective Pitch Stick Assy, RH Command Component Of 369D297300-BSC See Fig 3 For BKDN	1		D E FF
	7	9	HS610C3745R252T324	•• Bushing	2		
	7	10	MS24665-300	•• Pin, Cotter (Split)	2		
	7	11	AN960C816L	•• Washer	2		
	7	12	369N2648	•• Support Assy, Uni-Lock (Alum)	2		
	7	12	369A7314	•• Support Assy, Uni-Lock (Mag)	2		
	7	13	NAS77A8-21P	••• Bushing	1		
	7	14	NAS77A6-23P	••• Bushing	1		
	7	15	HS626-4-267	•• Bushing	1		
	7	16	369A7010-501	•• Lock Assy, One Way Ref 67-10-10 For BKDN	1		

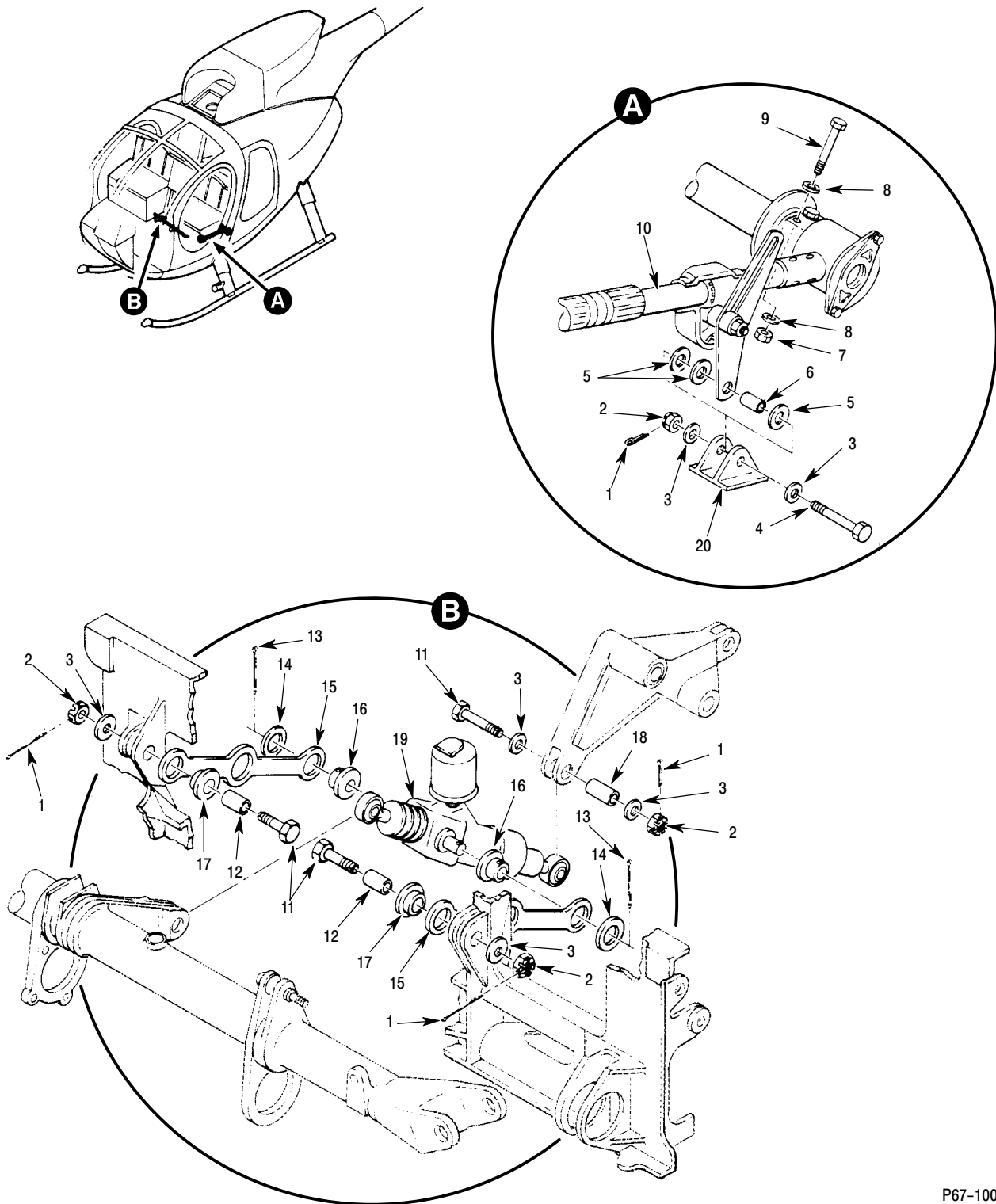

P67-1009A

Figure 8. Rotor Control Installation – LH Command (Sta. 75.00)

MD Helicopters Inc.
ILLUSTRATED PARTS CATALOG

CSP-IPC-4

I L L	Fig. No.	Item No.	Part Number	Description	Qty. per Assy.	Used on Code	Model / Serial No. From - To
	8		369A7300-507	• Control Instl, Rotor, LH Command (Sta. 75.00) Not Procurable See Fig 9 And Fig 10 For Further BKDN Ref 67-00-00 And 67-00-60 For NHA	REF		6XX 000001-SUBS
	8		369A7300-505	• Control Instl, Rotor, LH Command (Sta. 75.00) Not Procurable Ref 67-00-00 For NHA	REF		D 001347-SUBS E 000061-SUBS FF 000014-SUBS N 000001-SUBS
	8		369A7300-503	• Control Instl, Rotor, LH Command (Sta. 75.00) Not Procurable For Replacement Order 369A7300-505 Ref 67-00-00 For NHA	REF		D 000001-001346 E 000001-000060 FF 000001-000013
	8	1	MS24665-151	•• Pin, Cotter (Split)	4		
	8	1	MS24665-143	•• Pin, Cotter	4		
	8	2	MS17826-4	•• Nut, Self-Locking, Castellated, Hexagon	4		
	8	3	AN960KD416L	•• Washer, Flat	8		
	8	4	NAS6204-8D	•• Bolt	1		
	8	5	AN960KD616	•• Washer, Flat	3		
	8	6	HS610C3745R250-330	•• Bushing	1		
	8	7	MS21042L3	•• Nut, Self-Locking, Reduced Hexagon . .	4		
	8	8	AN960KD10L	•• Washer, Flat	8		
	8	9	NAS6203-31	•• Bolt, Hex Head, Close Tolerance, Alloy Steel	4		
	8	10	600N7750-507	•• Stick Assy, Collective, Pilot, LH Command Component Of 369A7300-507 See Fig 1 And 2 For BKDN	1		6XX 000043-SUBS
	8	10	600N7750-505	•• Stick Assy, Collective, Pilot, LH Command Replaced By 600N7750-507	1		6XX 000002-000042
	8	10	369H7352-903/BSC	•• Stick Assy, Pilot Collective Pitch Control LH Command See Fig 1 And 2 For BKDN	1		D 000001-SUBS E 000001-SUBS FF 000001-SUBS N 000001-SUBS
	8	11	NAS6204-15D	•• Bolt, Hex Head, Close Tolerance, Alloy Steel	3		
	8	12	HS610C3745R252T324	•• Bushing	2		
	8	13	MS24665-300	•• Pin, Cotter (Split)	2		
	8	14	AN960C816L	•• Washer	2		
	8	15	369N2648	•• Support Assy, Uni-Lock (Alum) Intrch With 369A7314	2		
	8	15	369A7314	•• Support Assy, Uni-Lock (Mag) Intrch With 369N2648	2		
	8	16	NAS77A8-21P	••• Bushing	1		
	8	17	NAS77A6-23P	••• Bushing	1		
	8	18	HS626-4-267	•• Bushing	1		
	8	19	369A7010-501	•• Lock Assy, One Way Ref 67-10-10 For BKDN	1		
	8	20	80-369H2501	•• Fitting, Cltv Stick Seat Structure Placed Here For Convenience Only	1		

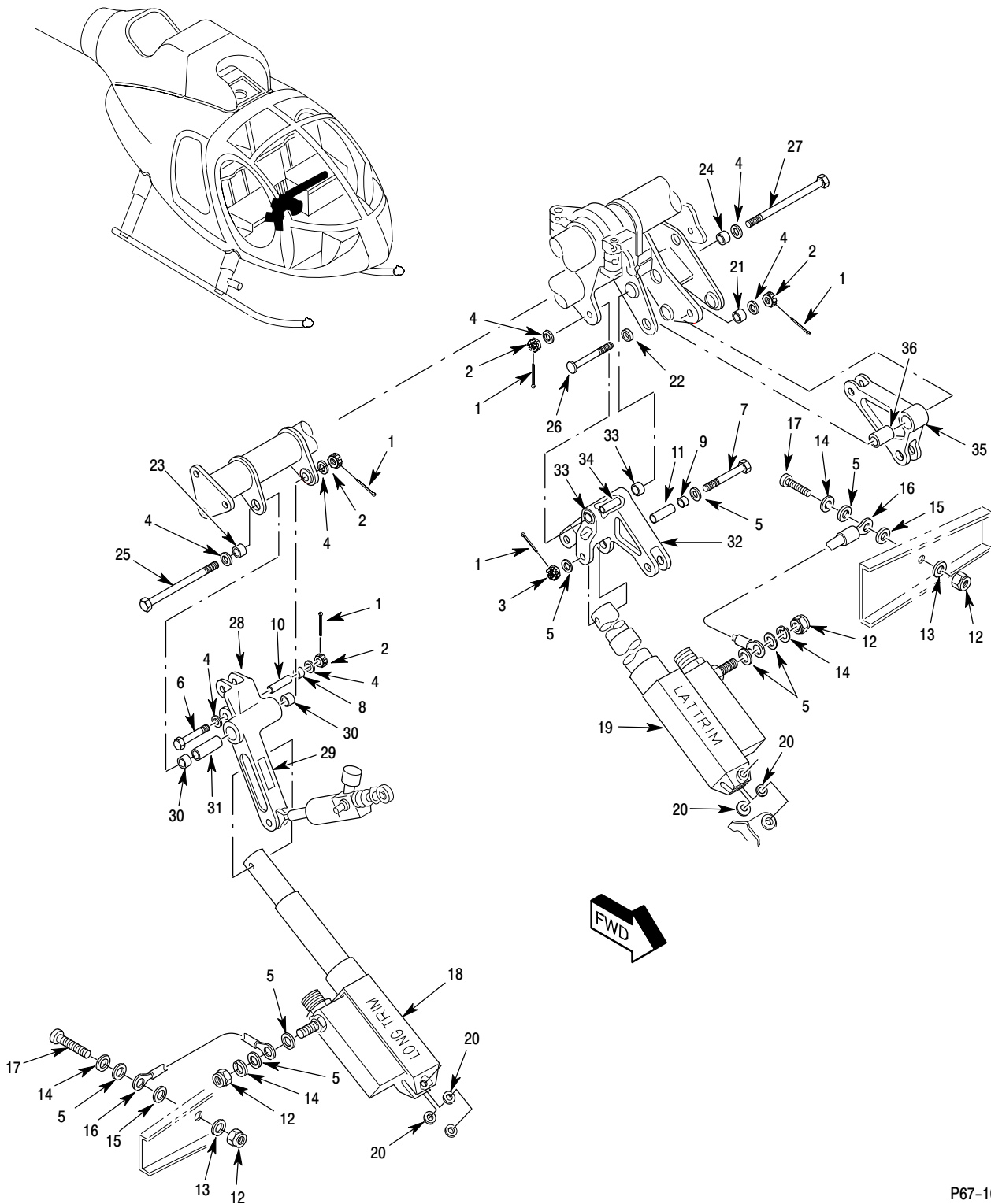

P67-1010B

**Figure 9. Rotor Control Installation – Lower Control Bellcranks
And Actuator Assemblies – Sta. 75.00**

MD Helicopters Inc.
ILLUSTRATED PARTS CATALOG

CSP-IPC-4

I L L	Fig. No.	Item No.	Part Number	Description	Qty. per Assy.	Used on Code	Model / Serial No. From - To
	9		369RM7000-101	• Rotor Control Modification Ref 67-00-90 For NHA	REF		KIT 000002-SUBS
	9		369D297300-BSC	• Control Instl, Rotor, RH Command (Sta. 75.00) Not Procurable See Fig 7 And 10 For Further BKDN Ref 67-00-00 For NHA	REF		D E FF
	9		369D297300-501	• Control Instl, Rotor, RH Command (Sta. 75.00) Not Procurable See Fig 7 And 10 For Further BKDN Ref 67-00-00 For NHA	REF	6XX	000001-SUBS
	9		369D297300-503	• Control Instl, Rotor, RH Command (Sta. 75.00) Not Procurable Ref 67-00-00 For NHA	REF	KIT	000002-SUBS
	9		369A7300-503	• Control Instl, Rotor, LH Command (Sta. 75.00) Not Procurable For Replacement Order 369A7300-505 See Fig 8 And 10 For Further BKDN Ref 67-00-00 For NHA	REF	D E FF	000001-001346 000001-000060 000001-000013
	9		369A7300-505	• Control Instl, Rotor, LH Command (Sta. 75.00) Not Procurable See Fig 8 And 10 For Further BKDN Ref 67-00-00 For NHA	REF	D E FF N	001347-SUBS 000061-SUBS 000014-SUBS 000001-SUBS
	9		369A7300-507	• Control Instl, Rotor, LH Command (Sta. 75.00) Not Procurable See Fig 8 And Fig 10 For Further BKDN Ref 67-00-00 And 67-00-60 For NHA	REF	6XX	000001-SUBS
	9	1	MS24665-151	•• Pin, Cotter (Split)	3		
	9	1	MS24665-143	•• Pin, Cotter	3		
	9	2	MS17826-4	•• Nut, Self-Locking, Castellated, Hexagon	3		
	9	3	MS17826-3	•• Nut, Self-Locking, Castellated, Hexagon	1		
	9	4	AN960KD416L	•• Washer, Flat	7		
	9	5	AN960KD10L	•• Washer, Flat	2		D E FF N
	9	5	NAS1149DO332K	•• Washer, Flat	2	6XX	
	9	6	NAS6204-25D	•• Bolt, Hex Head, Close Tolerance, Alloy Steel	1		D E FF N
	9	6	NAS6204-24D	•• Bolt	1	6XX	
	9	7	NAS6203-24D	•• Bolt	1		
	9	8	HS626-4-257	•• Bushing	1		
	9	9	HS626-3-240	•• Bushing	1		
	9	10	HS610SP3120R252T1165	•• Bushing	1		
	9	11	HS610SP2415R192T1165	•• Bushing	1		
	9	12	MS21042L3	•• Nut, Self-Locking, Reduced Hexagon . .	4		
	9	13	AN960D10L	•• Washer	2		
	9	14	MS35338-43	•• Washer, Lock-Spring, Helical, Regular . .	6		
	9	15	AN961-10	•• Washer	2		

MD Helicopters Inc.
ILLUSTRATED PARTS CATALOG

I L L	Fig. No.	Item No.	Part Number	Description	Qty. per Assy.	Used on Code	Model/ Serial No. From - To
	9	16	369A7719-3	•• Jumper Assy Replaced By 369A7719-25	2		
	9	16	369A7719-25	•• Jumper Assy Replaced By 369A7719-25	2		
	9	17	NAS603-9	•• Screw Replaced By 369A7719-25	2		
	9	18	600N7171-3	•• Longitudinal Actuator Assy Replaced By 369A7171-17	1		6XX
	9	18	369A7171-7	•• Actuator Assy, Cyclic Trim, Longitudinal . Replaced BY 369A7171-11 See Fig 16 For BKDN	1		D E FF
	9	18	369A7171-11	•• Actuator Assy, Cyclic Trim, Longitudinal . Replaced By 369A7171-15 See Fig 16 For BKDN	1		D 000295-000321 D 000326-001559 E 000001-000270 FF 000001-000062 MD 000295-001559
	9	18	369A7171-15	•• Actuator Assy, Cyclic Trim, Longitudinal . See Fig 16 For BKDN	1		D 001560-SUBS E 000271-SUBS FF 000063-SUBS N 000001-SUBS
	9	18	369A7171-17	•• Longitudinal Actuator Assy, Cyclic Trim . See Fig 16 For BKDN	1		6XX 000001-SUBS KIT 000002-SUBS
	9	19	369A7170-9	•• Actuator Assy, Cyclic Trim, Lateral Replaced By 369A7170-11 See Fig 17 For BKDN	1		D 000001-001559 E 000001-000270 FF 000001-000062
	9	19	369A7170-11	•• Actuator Assy, Cyclic Trim, Lateral See Fig 17 For BKDN	1		D 001560-SUBS E 000271-SUBS FF 000063-SUBS N 000001-SUBS
	9	19	369A7170-13	•• Actuator Assy, Cyclic Not Procurable Not In Production Replaced By 369A7170-11	1		
	9	19	369A7170-15	•• Actuator Assy, Cyclic Not Procurable Not In Production Replaced By 369A7170-11	1		
	9	19	369A7170-17	•• Lateral Actuator Assy See Fig 17 For BKDN	1		6XX 000001-SUBS KIT 000002-SUBS
	9	19	369A7170-19	•• Lateral Actuator Assy (Yaw SAS Instl) See Fig 17 For BKDN	1		6XX 000001-SUBS
	9	20	AN960-716L	•• Washer Replaced By 369A7170-11	4		
	9	21	MHS626-4-437	•• Bushing (Directional Cntrl Bellcrank Instl) Installed With 600N2608-1 Control Support Bracket Assy See Fig 10	1		D E FF N 6XX 000100-SUB
	9	21	HS626-4-287	•• Bushing (Directional Cntrl Bellcrank Instl) Installed With 369D27304-BSC/-11 369N2608-BSC/-11 Control Support Bracket Assy See Fig 10	1		
	9	22	NAS1169D416E	•• Washer (Directional Cntrl Bellcrank Instl)	1		
	9	23	MHS626-4-220	•• Bushing (Long. Cntrl Bellcrank Instl) Installed With 600N2608-1 Control Support Bracket Assy See Fig 10	1		D E FF N 6XX 000100-SUBS
	9	23	HS626-4-468	•• Bushing (Long. Cntrl Bellcrank Instl) Installed With 369D27304-11 Control Support Bracket Assy See Fig 10	1		

MD Helicopters Inc.
ILLUSTRATED PARTS CATALOG

CSP-IPC-4

I L L	Fig. No.	Item No.	Part Number	Description	Qty. per Assy.	Used on Code	Model/ Serial No. From - To
	9	23	HS626-4-363	•• Bushing (Long.Cntrl Bellcrank Instl) Installed With 369D27304-BSC 369N2608-BSC/-11 Control Support Bracket Assy See Fig 10	1		
	9	24	MHS626-4-540	•• Bushing (Lateral Cntrl Bellcrank Instl) . . . Installed With 600N2608-1 Control Support Bracket Assy See Fig 10			D E FF N 6XX 000100-SUBS
	9	24	HS626-4-500	•• Bushing (Lateral Cntrl Bellcrank Instl) . . . Two HS626-4-267 Bushings May Be Used As Subsitute For HS626-4-500 Bushing. Refer To HMI For Installation Instructions. Installed With 369D27304-11 Control Support Brkt	1		
	9	24	HS626-4-468	•• Bushing (Lateral Cntrl Bellcrank Instl) . . . Installed With 369D27304-11 Control Support Bracket Assy Only	1		
	9	24	HS626-4-292	•• Bushing (Lateral Cntrl Bellcrank Instl) . . . For Replacement Order HS-626-4-468	1		
	9	25	NAS6204-53D	•• Bolt (Long. Cntrl Bellcrank Instl) Installed With 600N2608-1 Control Support Bracket Assy See Fig 10			D E FF N 6XX 000100-SUBS
	9	25	NAS6204-58D	•• Bolt (Long. Cntrl Bellcrank Instl) Installed With 369D27304-11 Control Support Bracket Assy See Fig 10	1		
	9	25	NAS6204-57D	•• Bolt (Long. Cntrl Bellcrank Instl) Installed With 369D27304-BSC 369N2608-BSC/-11 Control Support Bracket Assy See Fig 10	1		
	9	25	NAS6204-56D	•• Bolt (Long. Cntrl Bellcrank Instl) For Replacement Order NAS6204-57D	1		
	9	26	NAS1204-24D	•• Bolt (Directional Cntrl Bellcrank Instl) Installed With 600N2608-1 Control Support Bracket Assy See Fig 10			D E FF N 6XX 000100-SUBS
	9	26	NAS1204-26D	•• Bolt (Directional Cntrl Bellcrank Instl) Installed With 369D27304-BSC/-11 369N2608-BSC/-11 Control Support Bracket Assy See Fig 10	1		
	9	26	NAS334CP20	•• Bolt (Directional Cntrl Bellcrank Instl) Alternate For NAS1204-26D Bolt	1		
	9	27	NAS6204-50D	•• Bolt (Lateral Cntrl Bellcrank Instl) Installed With 600N2608-1 Control Support Bracket Assy See Fig 10	1		D E FF N 6XX 000100-SUBS
	9	27	NAS6204-52D	•• Bolt (Lateral Cntrl Bellcrank Instl) Installed With 369D27304-11 Control Support Bracket Assy See Fig 10	1		
	9	27	NAS6204-51D	•• Bolt (Lateral Cntrl Bellcrank Instl) Installed With 369D27304-BSC 369N2608-BSC/-11 Control Support Bracket Assy See Fig 10	1		
	9	27	NAS6204-48D	•• Bolt (Lateral Cntrl Bellcrank Instl) For Replacement Order NAS6204-51D	1		

MD Helicopters Inc.
ILLUSTRATED PARTS CATALOG

I L L	Fig. No.	Item No.	Part Number	Description	Qty. per Assy.	Used on Code	Model/ Serial No. From - To
	9	28	600N7301-1	•• Bellcrank Assy, Long. Cntrl Idler (Alum) . Component Of 369A7300-507 And 369D297300-503	1		KIT 6XX
	9	28	369N2642	•• Bellcrank Assy, Long. Cntrl Idler (Alum) . Intrch With 369A7301-501	1		D E FF N
	9	28	369A7301-501	•• Bellcrank Assy, Long.Cntrl Idler (Mag) . . Intrch With 369N2642 When Special Ordered Altn 600N7301-1 Long Cntrl Idler Bellcrank Assy	1		D E FF N KIT
	9	29	HS4726-1	••• Plate, Serial Number Component Of 600N7301 Altn HS4726-2 And HS4951S1	1		
	9	29	369D24028	••• Plate, Serial Number Component Of 369N2642	1		
	9	29	369D24025	••• Plate, Serial Number Component Of 369A7301-501	1		
	9	30	369A7951-19	••• Bearing	2		
	9	31	NAS43DD4-151	••• Spacer	1		
	9	32	369N2638	•• Bellcrank Assy, Lateral Cntrl Idler (Alum) Intrch With 369A7302	1		D E FF N
	9	32	369A7302	•• Bellcrank Assy, Lateral Cntrl Idler (Mag) . Intrch With 369N2638	1		D E FF N 6XX KIT
	9	33	369A7951-19	••• Bearing	2		
	9	34	NAS43DD4-123FC	••• Spacer Component Of 369A7302	1		
	9	34	NAS43DD4-123	••• Spacer Component Of 369N2638	1		
	9	35	369N2644	•• Bellcrank Assy (Alum) Directional Control Intrch With 369A7305 Not Used With Kit Application	1		D E FF N 6XX
	9	35	369A7305	•• Bellcrank Assy (Mag) Directional Control Intrch With 369N2644 Not Used With Kit Application	1		D E FF N 6XX
	9	36	369A7951-23	••• Bearing	1		

MD Helicopters Inc.
ILLUSTRATED PARTS CATALOG

CSP-IPC-4

I L L	Fig. No.	Item No.	Part Number	Description	Qty. per Assy.	Used on Code	Model / Serial No. From - To
	10	33	600N7339-3	••• Bracket, Support Use On 369A7306-703/Kit Torque Tube Assy, Cltv Cntrl	1		KIT
	10	33	600N7339-1	••• Bracket, Support Use On 369A7306-507 Torque Tube Assy	1		6XX
	10	33	369N2650-3	••• Bracket, Support (Alum) Install In Conjunction With 369N2608-11 Control Support Bracket Assy As A Set Altn 369D27340	1		D E FF N
	10	33	369N2650	••• Bracket, Support (Alum) Replaced By 369N2650-3 Or 369D27340-BSC Support Bracket	1		
	10	33	369D27340-BSC	••• Bracket, Support Install In Conjunction With 369D27304 -11 Control Support Bracket Assy As A Set Altn 369N2650-3	1		D E FF N
	10	33	369A7339-7	••• Bracket, Support Replaced By 369N2650-3 Or 369D27340-BSC Support Bracket	1		
	10	33	369A7339	••• Bracket, Support (Mag) Replaced By 369A7339-7 Support Bracket	1		
	10	34	MS20470B5	••• Rivet	3		
	10	35	369N2612	••• Bracket (Alum) Use On 369A7606-505/-703 Altn 369A7335 For (-505)	1		KIT
	10	35	369A7335	••• Bracket (Mag) Altn 369N2612	1		
	10	36	369H7355-5	••• Fitting Use On 369A7306-505/-507 LH Command	1		D E FF N 6XX
	10	36	369A7366	••• Fitting Use On 369A7306-701/-703 RH Command	1		KIT E FF D
	10	37	369H7301-503	•• Torque Tube Assy, Gas Producer Use On 369A7300-505/-507 LH Command Use On 369D297300-501 RH Command (600N Only)	1		D 001442-SUBS E 000201-SUBS FF 000060-SUBS N 000001-SUBS 6XX 000001-SUBS
	10	37	369H7301-501	•• Torque Tube Assy, Gas Producer Use On 369A7300-503 LH Command	1		D 000001-001441 E 000001-000200 FF 000001-000059
	10	37	369H7301	•• Torque Tube Assy, Gas Producer Use On 369A7300-503 LH Command	1		
	10	37	369A7814	•• Torque Tube, Gas Producer Interconnect Use On 369D297300-BSC/-501/-503 RH Command	1		E D FF KIT
	10	38	MS21044N3	•• Nut	6		
	10	39	AN960KD10L	•• Washer, Flat	6		
	10	40	NAS1403-5	•• Screw	6		

MD Helicopters Inc.
ILLUSTRATED PARTS CATALOG

I L L	Fig. No.	Item No.	Part Number	Description	Qty. per Assy.	Used on Code	Model / Serial No. From - To
	10	41	600N2608-1	<ul style="list-style-type: none"> • Bracket Assy, Control Support (Steel) . . . Replaced By 600N2608-9 Two Way Interchangeable With 369D27304-11 Bracket Assy, Support Control D, E, FF, N And Associated Hardware See Fig 9 (One Way Interchangeable 600N And Associated Hardware See Fig 9) Ref 67-20-30 For Further BKDN With Yaw SAS 	1		D E FF N 6XX 000003-000077
	10	41	600N2608-9	<ul style="list-style-type: none"> • Bracket Assy, Control Support (Steel) . . . Two Way Interchangeable With 369D27304-11 Bracket Assy, Support Control D, E, FF, N And Associated Hardware See Fig 9 (One Way Interchangeable 600N And Associated Hardware See Fig 9) Ref 67-20-30 For Further BKDN With Yaw SAS 	1		D E FF N 6XX 000078-SUBS
	10	42	369N2608-11	<ul style="list-style-type: none"> • Bracket Assy, Control Support (Alum) . . . Installed In Conjunction With 369N2650-3 Support Bracket As A Set. Replaced By 600N2608-1 Bracket Assy, Control Support And Associated Hardware Also See 67-20-30 Fig 6 Yaw SAS 	1		KIT 6XX 000003-000099
	10	42	369N2608-BSC	<ul style="list-style-type: none"> • Bracket Assy, (Alum) Replaced By 369D27304-BSC Intrch With 369A7304 Military Spares Only 	1	D	D E FF
	10	42	369D27304-11	<ul style="list-style-type: none"> • Bracket Assy, Controls Support (Mag) . . Installed In Conjunction With 369D27340-BSC Support Bracket As A Sets Intrch With 600N2608-1 Bracket Assy, Control Support And Associated Hardware 	1		D 000001-SUBS E 000165-SUBS FF 000030-SUBS N 000001-SUBS 600X 000003-000077
	10	42	369D27304-BSC	<ul style="list-style-type: none"> • Bracket Assy, Controls Support (Mag) . . Replaced By 369D27304-11 	1	D	D 001201-SUBS E 000001-000164 FF 000001-000029
	10	42	369A7304	<ul style="list-style-type: none"> • Bracket Assy, (Mag) Replaced By 369D27304-BSC 	1		
	10	43	NAS1291X4	<ul style="list-style-type: none"> • Nut Use With 369D27304-11 Bracket Assy Control Support (Mag) 	2		D 000001-SUBS E 000165-SUBS FF 000030-SUBS N 000001-SUBS
	10	43	NAS21042-4	<ul style="list-style-type: none"> • Nut Use With 369DSK806-3 Strap Assy 	2	D	D 000001-SUBS E 000001-000060 FF 000001-000013
	10	44	AN960PD416	<ul style="list-style-type: none"> • Washer 	AR		
	10	44	AN960PD416L	<ul style="list-style-type: none"> • Washer 	AR		
	10	44	NAS1149D0416K	<ul style="list-style-type: none"> • Washer 	AR		
	10	45	NAS1149D0416K	<ul style="list-style-type: none"> • Washer Component Of 600N2608-1/-9 Bracket Assy, Control Support 	4		
	10	46	369ASK806-3	<ul style="list-style-type: none"> • Strap Installed With 369D27304-BSC And 369N2608 Control Support Bracket Component Of 369A7300-503 Instl 	1	D	D 000001-SUBS E 000001-000060 FF 000001-000013

MD Helicopters Inc.
ILLUSTRATED PARTS CATALOG

CSP-IPC-4

I L L	Fig. No.	Item No.	Part Number	Description	Qty. per Assy.	Used on Code	Model / Serial No. From - To
	10	47	AN4-13A	••• Bolt Use With 600N2608-1/-9 Bracket Assy, Control Support. (Steel)	2		6XX
	10	47	AN4-17A	••• Bolt Use With 369D27304-11 Bracket Assy Control Support (Mag)	2		D 000001-SUBS E 000165-SUBS FF 000030-SUBS N 000001-SUBS
	10	48	NAS1304-28	•• Bolt Use With 369DSK806-3 Strap Assy	2	D	D 001201-SUBS E 000001-000164 FF 000001-000029
	10	49	HS626-4-300	•• Bushing	2		
	10	50	369DSK806-9	•• Spacer Use With 369DSK806-3 Strap Assy	1	D	D E FF
	10	51	600N2608-3	••• Bracket Support (Steel) Component Of 600N2608-1 And 600N2608-9 Bracket Assy, Control Support	1		
	10	52	600N2608-5	••• Bearing Support (Steel) Component Of 600N2608-1 And 600N2608-9 Bracket Assy, Control Support	1		
	10	53	600N2608-7	••• Bearing Cap (Steel) Component Of 600N2608-1 And 600N2608-9 Bracket Assy, Control Support	1		
	10	54	NAS1398M4-5	••• Rivet Component Of 600N2608-1 Bracket Assy, Control Support	8		
	10	54	NAS1398M5-5	••• Rivet Component Of 600N2608-9 Bracket Assy, Control Support	8		
	10	55	NAS21042L4	••• Nut Component Of 600N2608-1 And 600N2608-9 Bracket Assy, Control Support	2		
	10	56	369A7951-27	•• Bearing Ref 53-20-00 For NHA	REF		
	10	57	369N2604	•• Support Ref 53-20-00 For NHA	REF		
	10	57	369A2524	•• Support Ref 53-20-00 For NHA	REF		
	10	58	369A2542-47	•• Doubler Ref 53-20-00 For NHA	REF		

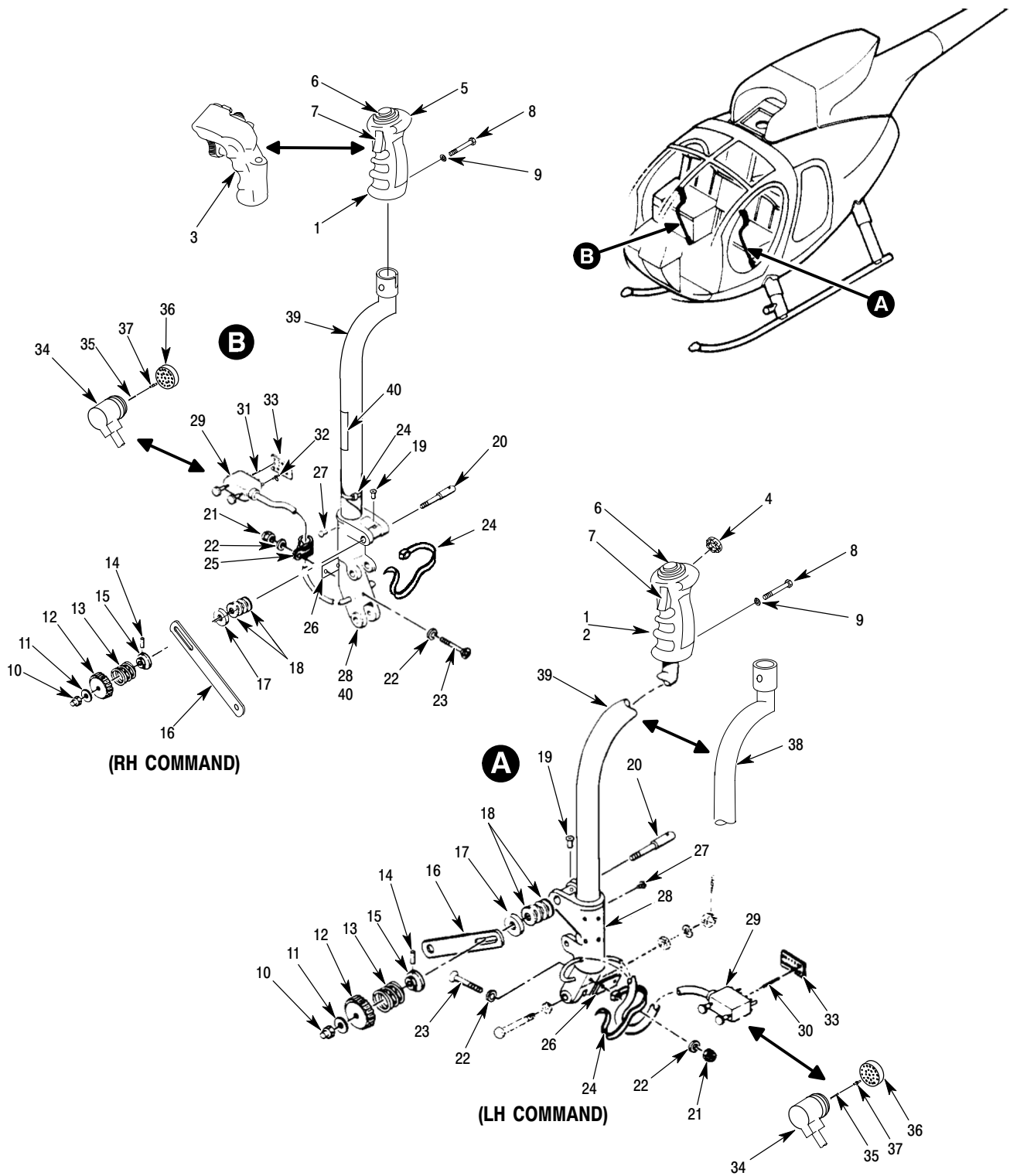

P67-1012C

Figure 11. Pilot Cyclic Control Stick Assembly

MD Helicopters Inc.
ILLUSTRATED PARTS CATALOG

CSP-IPC-4

I L L	Fig. No.	Item No.	Part Number	Description	Qty. per Assy.	Used on Code	Model / Serial No. From - To
	5		600N7760-503	• Stick Assy, Collective, Copilot, Removable See Fig 4 For NHA	REF		6XX
	5		600N7760-501	• Stick Assy, Collective, Copilot, Removable Replaced By 600N7760-503	REF		
	5		369H7835-501	• Stick Assy, Collective, Copilot, Removable See Fig 4 For NHA	REF		D E F F N
	5		369H7835	• Stick Assy, Collective, Copilot, Removable Replaced By 369H7835-501	REF		
	5	1	600N7836-1	•• Tube Assembly	1		6XX
	5	1	369H7836-3	•• Tube Assy	1		D E F F N
	5	1	369H7836	•• Tube Assy	1		Replaced By 369H7836-3
	5	2	600N7840-1	••• Adapter	1		6XX
	5	2	369H7840	••• Adapter	1		D E F F N
	5	3	MS20470B5	••• Rivet	6		
	5	4	MS17821-1-0	•• Strap, Tie	1		
	5	5	600N7838-1	••• Tube Assembly, Cltv Stick	1		6XX
	5	5	369H7838-3	••• Tube	1		D E F F N
	5	5	369H7838	••• Tube	1		Replaced By 369A7838-3
	5	6	MS20470AD4	••• Rivet, Solid-Universal Head	3		
	5	7	369A7346	••• Fitting, Adj, Twist Grip	1		
	5	8	369A7386-3	••• Clip	1		D E F F N
	5	8	369A7386	••• Clip	1		Replaced By 369A7386-3
	5	9	NAS602-8	•• Screw	1		
	5	10	AN935-8	•• Washer	1		
	5	11	AN960C8L	•• Washer, Flat	1		
	5	12	MS25036-153	•• Terminal, Lug, Crimp Style, Cop, Insulated, Ring T	1		
	5	13	AN960D8L	•• Washer	1		
	5	14	MS21042L08	•• Nut, Self-Locking, Non-Corrosion Resistant Steel	1		
	5	15	NAS6603-16	•• Bolt	1		6XX
	5	15	NAS1303-16	•• Bolt	1		D E F F N
	5	16	369H7835-7	•• Strap	1		
	5	16	369H7835-3	•• Strap	1		Replaced By 369H7835-7
	5	17	369H7835-10	•• Block	1		

MD Helicopters Inc.
ILLUSTRATED PARTS CATALOG

I L L	Fig. No.	Item No.	Part Number	Description	Qty. per Assy.	Used on Code	Model / Serial No. From - To
	5	18	369H7835-9	•• Block	1		
	5	19	AN960PD10L	•• Washer	2		
	5	19	AN960KD10LL	•• Washer, Flat	2		6XX
	5	20	MS21044N3	•• Nut	1		
	5	21	NAS6203-11	•• Bolt, Hex Head, Close Tolerance, Alloy Steel	1		6XX
	5	21	NAS1103-11	•• Bolt	1		D E FF N
	5	21	BLS3BAD85	•• Bolt Loc Pin	1		
				Loc Pin Can Be Used To Replace Bolt, Washers, Nut (21,19,22)			
	5	22	MS21043-3	•• Nut	1		
	5	23	MS17803-16-16	•• Pin, Electrical, Contact	9		
	5	24	XMRA90000F	•• Gasket, Face	1		
	5	25	XAC9PC0306X	•• Plug	1		
	5	26	369A7318-11	•• Guide	1		6XX
	5	26	369A7318	•• Guide	1		D E FF N
	5	27	MS35672-1	•• Roll Pin	1		
	5	28	369A7320	•• Nut	1		
	5	29	369A4003-161	•• Decal, Throttle Open	2		
	5	30	369A7310-3	•• Grip, Throttle Control	1		
	5	31	369A7311	•• Bolt, Attach, Twist Grip	2		
	5	32	369A7811	•• Housing Assy	1		
	5	33	T1032C	••• Insert	2		
	5	34	6B440C	••• Insert	4		
	5	35	NAS1081-3A4	•• Set Screw	3		
	5	36	600N7762-1	•• Cover Plate	1		6XX
	5	36	369A7810	•• Cover Plate	1		D E FF N
	5	37	MS35333-36	•• Washer	4		
				Altn AN936-A4			
	5	38	NAS600-3P	•• Screw, Machine-Aircraft, Pan Head, Phillips Recess	4		
				Altn NAS600-3			
	5	39	369A4580	•• Switch, N2 Governor Control	1		D E FF N
	5	40	15-5666	••• Thin Nut	2		
	5	41	369A4568	•• Knob Assy, N2 Governor Switch	1		D E FF N
	5	42	AN565D4H2	•• Set Screw	1		D E FF N

MD Helicopters Inc.
ILLUSTRATED PARTS CATALOG

CSP-IPC-4

I L L	Fig. No.	Item No.	Part Number	Description	Qty. per Assy.	Used on Code	Model / Serial No. From - To
	5	43	369H7841-501	•• Tube Assy	1		
	5	43	369H7841	•• Tube Assy	1		
				Replaced By 369A7841-501			
	5	44	369H7843-3	••• Tube	1		
	5	45	MS20470AD4	••• Rivet, Solid-Universal Head	6		
	5	46	369H7841-3	••• Bushing	1		
	5	47	369H7842	••• Adapter	1		
	5	48	369H7841-9	••• Spacer	1		
	5	49	369H7841-5	••• Torsion Bar	1		
	5	50	369H7841-7	••• Adapter	1		
	5	51	369A7317	••• Fitting	1		

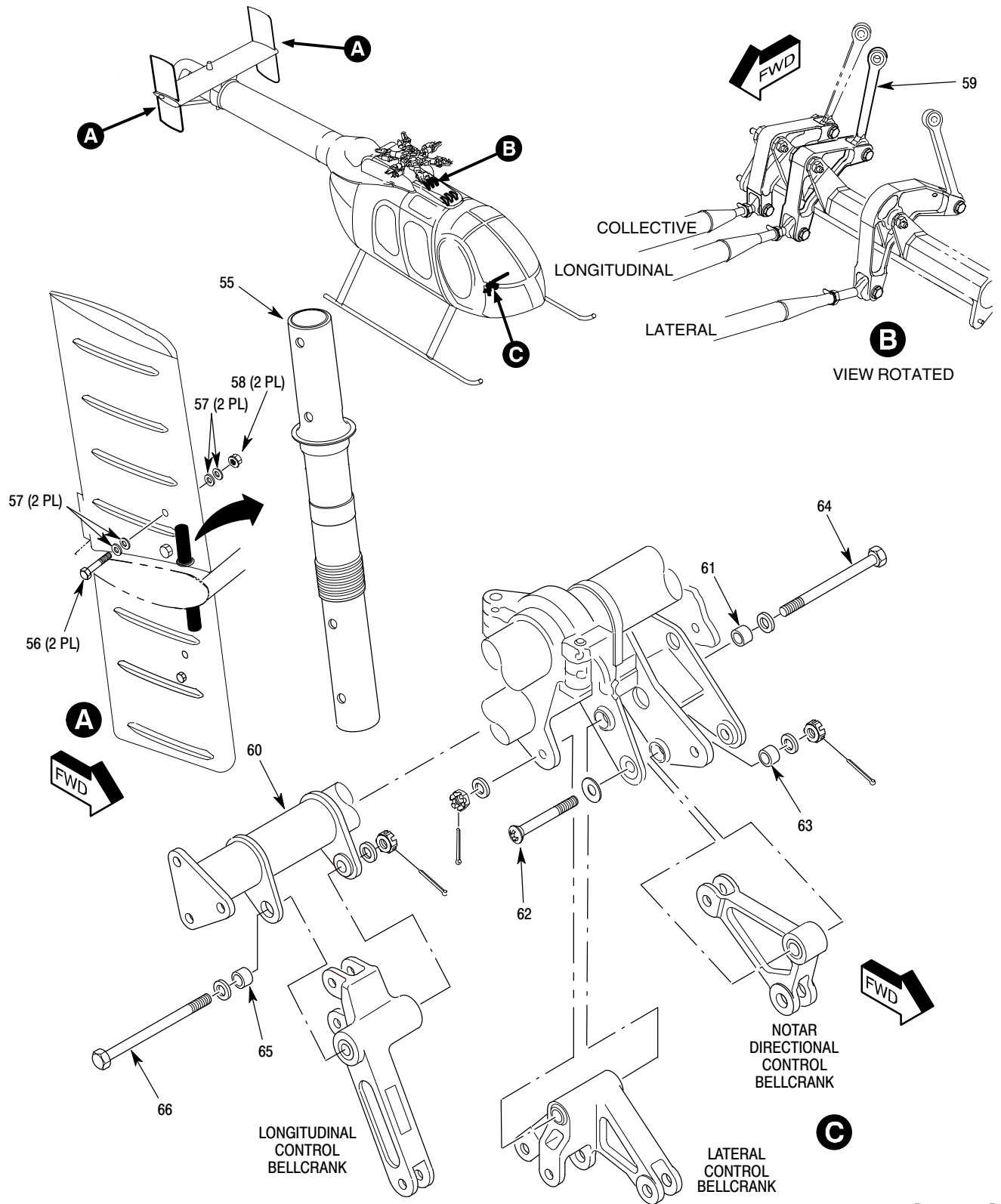

P67-2008-2B

Figure 6. NOTAR Flight Control Installation – Yaw/SAS System – 600N (Sheet 2 of 3)

MD Helicopters Inc.
ILLUSTRATED PARTS CATALOG

CSP-IPC-4

I L L	Fig. No.	Item No.	Part Number	Description	Qty. per Assy.	Used on Code	Model/ Serial No. From - To
	6	52	2TC12-5	•• Circuit Breaker (CB121) Ref 95-00-60 Fig 1 For Further BKDN Ref 95-00-20 Fig 3 Further BKDN Component Of 600N97300-901/-903 -907 Instl (600N7300) (500N4001)	1		N 6XX
	6	53	369D26455-15	•• C/B Panel, Edge Lighted (Yaw SAS NVG) Component Of 600N97300-903 Instl Ref 95-00-60 For Further BKDN	1		
	6	53	369D26455-13	•• C/B Panel, Edge Lighted (Yaw SAS BSC) Component Of 600N97300-901 /-907 Instl Ref 95-00-60 For Further BKDN	1		
	6	54	369D26460-185	••• Panel Assy Ref 95-00-20 For NHA	1		
	6	55	600N3950-1	•• Torque Tube (Alum) Replaced By 600N3950-3 Component Of 600N97300-907 Instl Ref 53-50-30 For Further BKDN	2		
	6	55	600N3950-3	•• Torque Tube (Steel) Component Of 600N97300-907 Instl Ref 53-50-30 For Further BKDN	2		
	6	56	NAS6204-36	•• Bolt	4		
	6	57	AN960-416	•• Washer, Flat	16		
	6	58	MS21042	•• Nut, Self-Locking	4		
	6	59	600N7617-5	•• Link Assy (Longitudinal) (Steel) Component Of 600N97300-907 Instl Ref 67-00-60 For Further BKDN	1		
	6	60	600N2608-1	•• Bracket Assy, Control Support (Steel) ... Replaced By 600N2608-9 Component Of 600N97300-907 Instl Ref 67-10-00 Fig 10 For Further BKDN	1		6XX 000003-000077
	6	60	600N2608-9	•• Bracket Assy, Control Support (Steel) ... Component Of 600N97300-907 Instl Ref 67-10-00 Fig 10 For Further BKDN	1		6XX 000078-SUBS
	6	61	MHS626-4-437	•• Bushing (Directional Cntrl Bellcrank Instl) Component Of 600N97300-907 Instl Ref 67-10-00 Fig 9 For Further BKDN	1		
	6	62	NAS1204-24D	•• Bolt (Directional Cntrl Bellcrank Instl) ... Component Of 600N97300-907 Instl Ref 67-10-00 Fig 9 For Further BKDN	1		
	6	63	MSH626-4-540	•• Bushing (Lateral Cntrl Bellcrank Instl) ... Component Of 600N97300-907 Instl Ref 67-10-00 Fig 9 For Further BKDN	1		
	6	64	NAS6204-50D	•• Bolt (Lateral Cntrl Bellcrank Instl) Component Of 600N97300-907 Instl Ref 67-10-00 Fig 9 For Further BKDN	1		
	6	65	MHS626-4-220	•• Bushing (Long. Cntrl Bellcrank Instl) Component Of 600N97300-907 Instl Ref 67-10-00 Fig 9 For Further BKDN	1		
	6	66	NAS6204-53D	•• Bolt (Long. Cntrl Bellcrank Instl) Component Of 600N97300-907 Instl Ref 67-10-00 Fig 9 For Further BKDN	1		
N	6	67	500N3921-5	•• Rigging Plate	1		

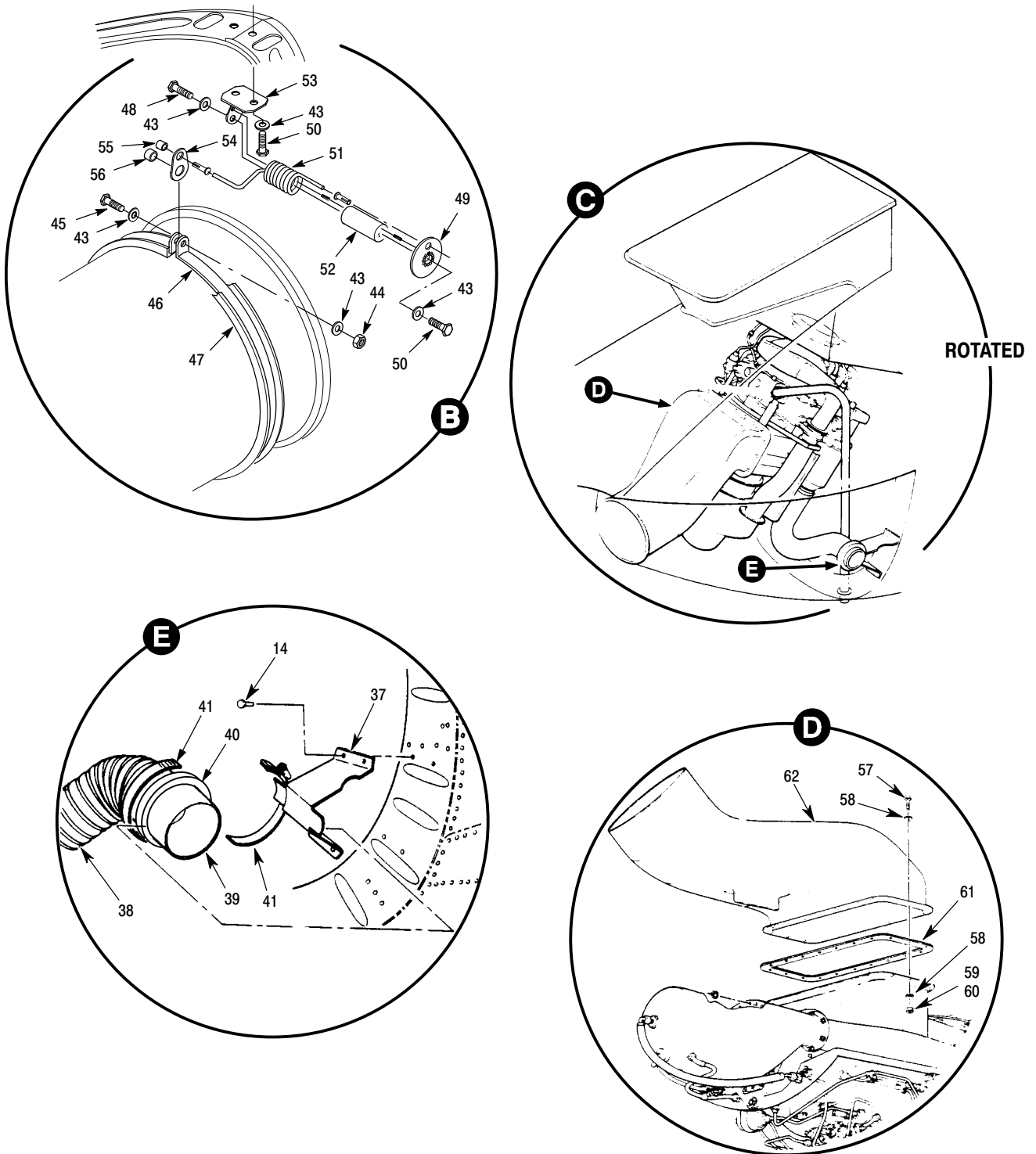

P71-0008-2C

Figure 2. 250-C30 Engine Installation (Sheet 2 of 3)

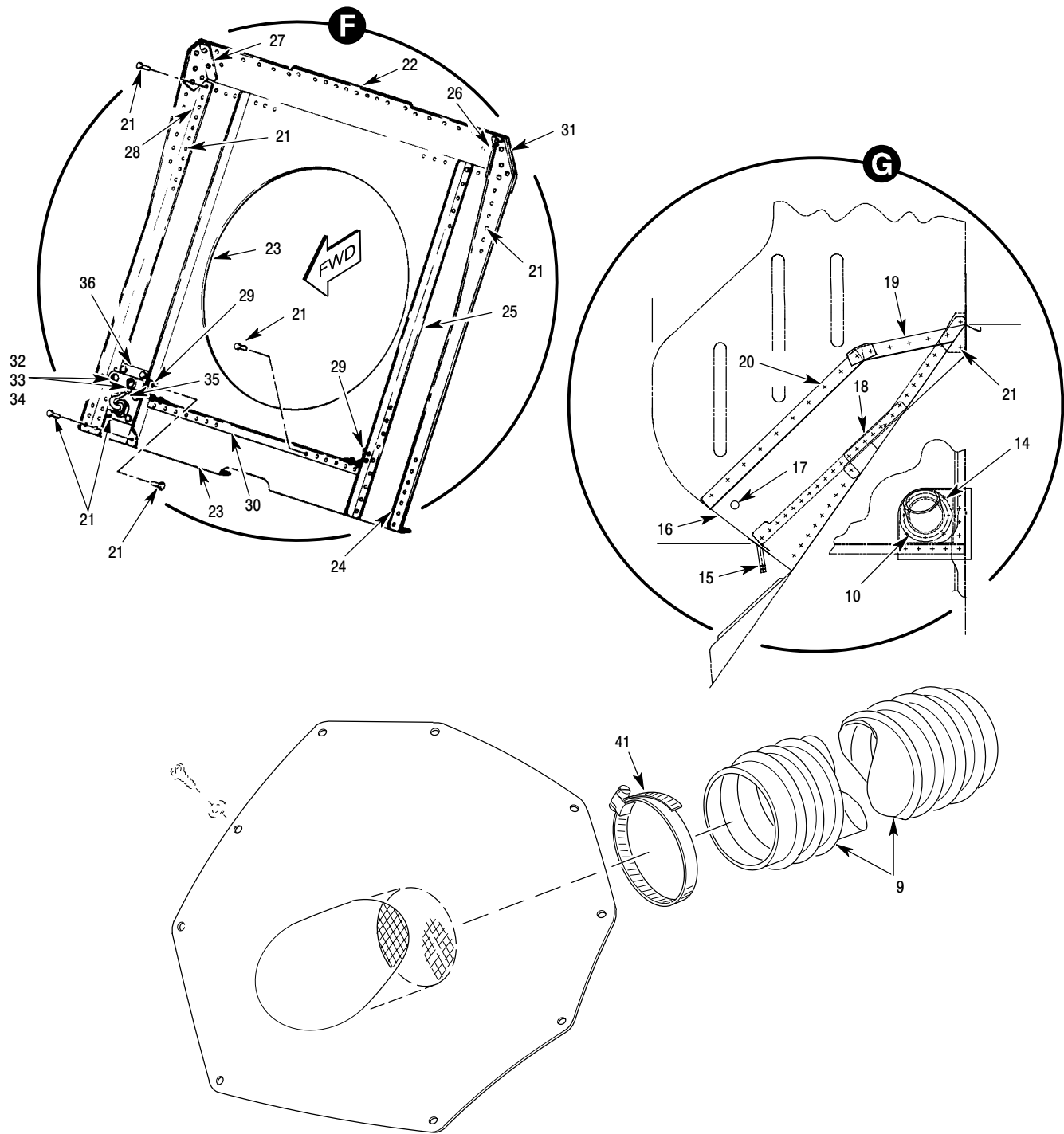

P71-0008-3C

Figure 2. 250-C30 Engine Installation (Sheet 3 of 3)

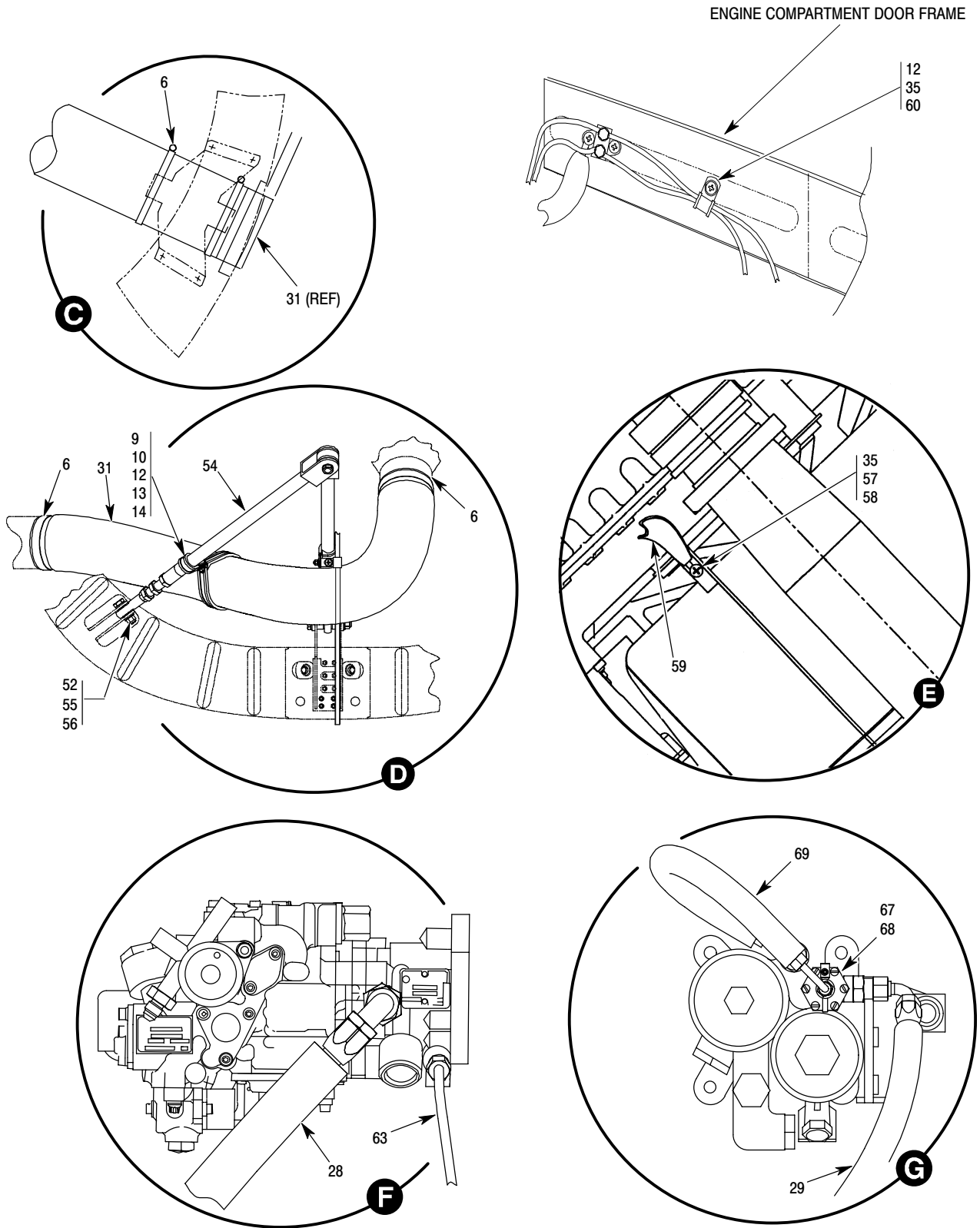

6P71-058-2C

Figure 1. Engine Installation – 250-C47M (Sheet 2 of 2)

MD Helicopters Inc.
ILLUSTRATED PARTS CATALOG

I L L	Fig. No.	Item No.	Part Number	Description	Qty. per Assy.	Used on Code	Model / Serial No. From - To
	1		600N8600-501	• 250-C47M Engine Instl Not Procurable Not In Production See Fig 2 For BKDN Ref 71-00-00 For NHA	REF		6NM 000001-000005
	1		600N8600-503	• 250-C47M Engine Instl Ref 71-00-00 For NHA See Fig 2 For Further BKDN	REF		6XX 000002-SUBS
	1		600N8601	•• Build-Up Assy, Engine, 250-C47M See Fig 2 For Further BKDN	REF		6XX 000002-SUBS
	1		600N8500-BSC	•• Engine Control Installation, 250-C47M . . Ref 71-00-00 For NHA Ref 76-20-60 For BKDN Placed Here For Convenience	REF		6XX 000002-SUBS
	1	1	PX9606	••• Pressure Transducer (Eng Oil Press) . . Replaced By PX9606-1 Ref Service Buttetin SB 600N-018R1	1		6XX
	1	1	PX9606-1	••• Pressure Transducer (Eng Oil Press) . . Ref Service Buttetin SB 600N-018R1	1		6XX
	1	1	PX10126	••• Pressure Transducer (Torq Oil Press) . . Ref Service Buttetin SB 600N-018R1	1		6XX
	1	2	NAS617-2	••• Packing	2		6XX
	1	3	AN924-2J	••• Nut	2		6XX
	1	4	AN960KD516L	••• Washer, Flat AN960C516L Is Preferred Part	ALTN		6XX
	1	4	AN960C516L	••• Washer, Flat	4		6XX
	1	5	AN832-2J	••• Bulkhead Union	2		6XX
	1	6	48H	••• Clamp Four Used On 600N8600-503 Instl Five Used On 600N8600-501 Instl	4		
	1	7	DOU1167-0001	••• Hose	1		
	1	8	AN929-6	••• Cap	1		
	1	9	MS21042L3	••• Nut, Self-Locking, Reduced Hexagon . . Fourteen Used On 600N8600-503 Instl Twenty Used On 600N8600-501 Instl	14		
	1	10	AN960KD10L	••• Washer, Flat Twenty-Six Used On 600N8600-503 Instl Twenty-Two Used On 600N8600-501 Instl	26		
	1	11	NAS6203-12	••• Bolt	4		
	1	12	NAS603-8P	••• Screw, Machine-Aircraft, Pan Head Eight Used On 600N8600-503 Instl Five Used On 600N8600-501 Instl	8		
	1	13	MS21919WDF12	••• Clamp	1		
	1	14	MS1919WDG48	••• Clamp	1		6XX
	1	15	M83248/1-28	••• O-Ring	2		
	1	16	369D290251-BSC	••• Cap	1		6NM
	1	17	NAS6203-1	••• Bolt	2		
	1	18	369A8094-BSC	••• Elbow	1		
	1	19	AN924-12D	••• Nut, Tube, Bulkhead And Universal Fitting	1		
	1	20	AN833-12	••• Elbow	1		
	1	21	HS3190B12	••• O-Ring	1		
	1	22	MS21919WDF4	••• Clamp, Loop Type, Cushioned, Support	2		

MD Helicopters Inc.
ILLUSTRATED PARTS CATALOG

CSP-IPC-4

I L L	Fig. No.	Item No.	Part Number	Description	Qty. per Assy.	Used on Code	Model/ Serial No. From - To
	1	23	600N8610-5	••• Tube Assy	1		6XX
	1	24	MS21919WDF11	••• Clamp, Loop Type, Cushioned, Support	1		
	1	25	MS21919WDF15	••• Clamp	2		
	1	26	MS21919WDF8	••• Clamp	1		
	1	27	AN743-12	••• Bracket, Support Clamp	3		
				Three Used On 600N8600-503 Instl			
				Two Used On 600N8600-501 Instl			
	1	28	600N8120-1	••• Hose	1		
	1	29	600N8127-1	••• Hose	1		
	1	30	369D28610-BSC	••• Drain Tube Assy	1		
	1	31	FLX202124013204	••• Hose, Assy	1		6XX
				Intrch With FLX100124013206			
				FLX100124013206 Is Preferred Part			
	1	31	FLX100124013206	••• Hose Assy	1		6XX
				Intrch With FLX100124013204			
				FLX100124013206 Is Preferred Part			
	1	32	369A8010-621	••• Drain Tube	1		
	1	33	369D28634-BSC	••• Support Assy	1		
				(Same As 250-C30 Instl Ref			
				71-00-30)			
	1	34	MS20500-1032	••• Nut	6		
	1	35	AN960C10L	••• Washer, Flat	29		
				Twenty-Nine Used On 600N8600-503			
				Instl			
				Twenty-six Used On 600N8600-501			
				Instl			
	1	36	NAS6703U5	••• Bolt, Hex Head, Close Tolerance, A286	20		
				Cres			
	1	37	369D28631-BSC	••• Gasket	1		
	1	38	369D28632-BSC	••• Nutplate Assy	2		
	1	39	369D28630-BSC	••• Exhaust Duct	1		6XX 000001-000031
				Replaced By 369D28630-501			
	1	39	369D28630-501	••• Exhaust Duct	1		6XX 000032-SUBS
	1	40	NAS6606H23	••• Bolt	2		
	1	40	NAS1306-23H	••• Bolt	2		
	1	41	AN960C616L	••• Washer, Flat	2		
	1	42	AN960-616L	••• Washer, Flat	4		
	1	43	MS21042L5	••• Nut, Self-Locking, Reduced Hexagon,	4		
				Ring Base			
	1	44	NAS6606-18	••• Bolt	1		6XX
				(Use 600N8631-1 Eng Mount Assy			
				NAS6606-18 Bolt And MS21042-6			
				Nut As A Set)			
	1	44	NAS1306-12D	••• Bolt	1		
				(Replaced By 600N8631-1 Eng Mount			
				Assy NAS6606-18 Bolt And			
				MS21042-6 Nut As A Set)			
	1	45	AN960-516L	••• Washer, Flat	4		
	1	46	MS24665-285	••• Pin, Cotter (Split)	1		
	1	47	MS20002C5	••• Washer-Countersunk	4		
				Plain High Strength			
	1	48	HS5531-5-7	••• Bolt	2		
				Use On 600N8600-501 Installation			
	1	49	HS5482-5-10	••• Bolt	2		

MD Helicopters Inc.
ILLUSTRATED PARTS CATALOG

I L L	Fig. No.	Item No.	Part Number	Description	Qty. per Assy.	Used on Code	Model/ Serial No. From - To
	1	50	369D28530-2	••• Mount Assy, 250-C30 Engine, Fwd, RH Ref 71-20-00 For BKDN	1		
	1	51	369D28530-1	••• Mount Assy, 250-C30 Engine, Fwd, LH Ref 71-20-00 For BKDN	1		
	1	52	MS21042-6	••• Nut, Self-Locking Three Used On 600N8600-503 Instl Two Used On 600N8600-501 Instl (Use 600N8631-1 Eng Mount Assy NAS6606-18 Bolt And MS21042-6 Nut As A Set)	3		
	1	52	AN320-6	••• Nut (Replaced By 600N8631-1 Eng Mount Assy NAS6606-18 Bolt And MS21042-6 Nut As A Set)	1		
	1	53	NAS6606-28	••• Bolt	1		
	1	53	NAS1306-28	••• Bolt NAS6606-28 Is Preferred Part	ALTN		
	1	54	600N8631-1	••• Mount Assy, 250-C47M Engine, Aft . . . Ref 71-20-00 For BKDN	1		6XX
	1	54	369D28531-BSC	••• Mount Assy Aft (Replaced By 600N8631-1 Eng Mount Assy NAS6606-18 Bolt And MS21042-6 Nut As A Set) Ref 71-20-30 For BKDN	1		6NM
	1	55	AN960-616	••• Washer, Flat	2		
	1	56	NAS6606-12	••• Bolt	1		
	1	57	MS51958-63	••• Screw	1		6XX
	1	58	MS21043-3	••• Nut, Self-Locking, Reduced Hexagon, Ring Base	1		6XX
	1	59	23064209	••• Strap	1		6XX
	1	60	MS21919WCH4	••• Clamp, Loop Type, Cushioned, Support .	1		6XX
N	1	61	NAS1304-4	••• Bolt, Shear-Hexagon Head Use On 600N8600-501 Instl	8		6NM
N	1	62	MS20427M3	••• Rivet, Solid, Countersunk Head Use On 600N8600-501 Instl	30		6NM
N	1	62	AN960-10L	••• Washer, Flat Use On 600N8600-501 Instl	16		6NM
N	1	63	600N8610-1	••• Tube Assy Use On 600N8600-501 Instl	1		6NM
N	1	64	369D28002	••• Duct Assy Use On 600N8600-501 Instl	1		6NM
N	1	65	369DSK400-158	••• Bracket Use On 600N8600-501 Instl	1		6NM
N	1	66	369DSK400-157	••• Bracket Use On 600N8600-501 Instl	1		6NM
	1	67	600N8131-1	•••• Switch-Fuel Filter Replaced By 600N8131-3	REF		6XX 00001-00084
	1	67	600N8131-3	•••• Switch-Fuel Filter See Fig 2	REF		6XX 000085-SUBS
	1	68	MS29512-03	•••• Packing, Preformed See Fig 2	REF		
	1	69	600N8130-1	•••• Hose See Fig 2	REF		
	1	70	369D28651-101	•••• Hose Assy, Engine Oil Tank Vent See Fig 2	REF		
	1	71	369D28610-21	•••• Tube Assy, Engine Vent See Fig 2	REF		

MD Helicopters Inc.
ILLUSTRATED PARTS CATALOG

CSP-IPC-4

I L L	Fig. No.	Item No.	Part Number	Description	Qty. per Assy.	Used on Code	Model / Serial No. From - To
	2	14	MS21919WCH5	•••• Clamp, Loop Type, Cushioned, Support One Used On 600N8601-501 Instl Two Used On 600N8601-503/-505/-507	2		
	2	15	MS21043-4	•••• Nut, Self-Locking, Reduced Hexagon, Ring Base Fourteen Used On 600N8601-501 Instl Ten Used On 600N8601-503/-507 Instl Six Used On 600N8601-509 Instl	10		
	2	16	AN960C416L	•••• Washer, Flat Fourteen Used On 600N8601-501 Instl Ten Used On 600N8601-503/-507 Instl Six Used On 600N8601-505/-509 Instl	10		
	2	17	369F5450-501	•••• Clutch Assy, Overrunning Replaced By 369F5450-503 Clutch Assy Ref 63-10-10 For BKDN	1		6XX 000002-000028
	2	17	369F5450-503	•••• Clutch Assy, Overrunning Replaced By 369F5450-505 Clutch Assy If 369F5450-503 Clutch Is Used 369F5467-3 Seal Must Be Used Ref 63-10-10 For BKDN	1		6XX 000029-000074
	2	17	369F5450-505	•••• Clutch Assy, Overrunning If 369F5450-505 Clutch Is Used 369F5467-3 Seal Must Be Used Ref 63-10-10 For BKDN	1		6XX 000075-SUBS
	2	18	369D28524-BSC	•••• Engine Bleed Assy Use On 600N8601-501/-507 Instl Same As 250-C30 Eng Ref 71-00-30 And 21-40-00 For BKDN	1		
	2	18	369D28524-9	•••• Engine Bleed Assy Use On 600N8601-503/-505/-509 Instl. Same As 250-C30 Eng Ref 71-00-30 And 21-40-00 For BKDN	1		
	2	19	369D28641-BSC	•••• Fitting, (Bleed Air) Ref 21-40-00 For Heater Sys Instl Ref 71-10-60 For Particle Separator Instl. Use Eng Supplied Bolts And Gasket	1		
	2	20	MS21043-3	•••• Nut, Self-Locking, Reduced Hexagon, Ring Base Three Used On 600N8601-501/-503/-505 Instl Four Used On 600N8601-507 Instl Two Used On 600N8601-509 Instl	4		
	2	21	MS21919WCH2	•••• Clamp Two Used On 600N8601-501/-507 Instl One Used On 600N8601-503/-505/-509 Instl	3		
	2	22	MS21919WCH3	•••• Clamp Five Used On 600N8601-501/-503/-505/-509 Instl Six Used On 600N8601-507 Instl	6		

MD Helicopters Inc.
ILLUSTRATED PARTS CATALOG

I L L	Fig. No.	Item No.	Part Number	Description	Qty. per Assy.	Used on Code	Model / Serial No. From - To
	2	23	369A8010-711	•••• Tube Assy (Eng Oil Press) Replaced By 369A8010-731 Tube Assy	1		6XX 00001-00005
	2	23	369A8010-731	•••• Tube Assy (Eng Oil Press) Use On 600N8601-503/-505/-509 Instl	1		6XX 00006-SUBS
	2	24	AN960C8L	•••• Washer, Flat	8		
	2	25	NAS617-4	•••• Packing	3		
				Three Used On 600N8601-501/-507 Instl Two Used On 600N8601-503/-505/-509 Instl			
	2	26	AN894J4-2	•••• Expander	1		
				Use On 600N8601-501/-505 Instl			
	2	27	369A8010-717	•••• Tube Assy (Torq Oil Press) Use On 600N8601-501/-507/-509 Instl	1		6XX 00001-SUBS 6NM
	2	28	369A8010-735	•••• Tube Assy (Torq Oil Press) Use On 600N8601-503/-505 Instl	1		6XX 00003-00026
	2	28	369A8010-733	•••• Tube Assy (Torq Oil Press) Use On 600N8601-503/-505 Instl	1		6XX 00003-00026
	2	29	AN919-1J	•••• Reducer	1		
				Use On 600N8601-503/-505 Instl			
	2	30	369H4551-BSC	•••• Tach Generator	1		6XX 00001-00012 6NM
				Use On 600N8601-501/-503/-507 Instl Two Tachs Used On 600N8601-501 Instl			
	2	31	AS3492-01	•••• Gasket - Type XI Engine Accessory Drive	1		6XX 00001-00012 6NM
				Use On 600N8601-501/-503/-507 Instl Two Gasket Used On 600N8601-501 Instl			
	2	32	369D28651-BSC	•••• Hose Assy, Engine Oil Tank Vent Replaced By 369D28651-101 Hose Assy.	1		6XX 00002-00005
				Use In Conjunction With 369D28610-21 Tube Assy On 600N8601-501/-507 Instl			
	2	32	369D28651-101	•••• Hose Assy, Engine Oil Tank Vent Use In Conjunction With 369D28610-21 Tube Assy	1		6XX 00006-SUBS
				On 600N8601-503/-505/-509 Instl Ref 79-10-00 For Eng Oil Sys Instl.			
	2	33	MS24392J8	•••• Union	2		
	2	34	NAS617-8	•••• Packing	2		
	2	35	369D28610-21	•••• Tube Assy	1		
				Use In Conjunction With 369D28651-101 Hose Assy.			
	2	36	MS9597-125	•••• Bracket, Angle, 90 Deg, Cadmium Plated	1		
	2	37	NAS1096-3-6	•••• Screw-Hex Head, Recessed, Full Thread	1		
				Use On 600N8601-503/-505/-509 Instl			
	2	38	AN743-C12	•••• Bracket, Support Clamp	1		
				Use On 600N8601-503/-505/-509 Instl			

MD Helicopters Inc.
ILLUSTRATED PARTS CATALOG

CSP-IPC-4

I L L	Fig. No.	Item No.	Part Number	Description	Qty. per Assy.	Used on Code	Model / Serial No. From - To
	2		369D28530-2	• Mount Assy, 250-C30 Engine, Fwd, RH . . Ref 71-00-30 And 71-00-47 For NHA 250-C30/250-C47M Engine Mount Instl	REF		FF 000001-SUBS 6XX 000001-SUBS
	2		369D28530-1	• Mount Assy, 250-C30 Engine, Fwd, LH . . Ref 71-00-30 And 71-00-47 For NHA 250-C30/250-C47M Engine Mount Instl	REF		FF 000001-SUBS 6XX 000001-SUBS
	2	1	369D28530-25	•• Fitting	1		
	2	2	369D28530-23	•• Terminal	1		
	2	3	AN316C8L	•• Nut	2		
	2	4	369D28530-27	•• Rod	2		
	2	5	AN316C8R	•• Nut	2		
	2	6	369D28530-12	•• Strut Assy, RH	1		
	2	6	369D28530-11	•• Strut Assy, LH	1		
	2	7	369D28530-21	••• Terminal	1		
	2	8	369D28530-23	••• Terminal	1		
	2	9	369D28530-15	••• Tube	1		
	2	10	369D28530-13	••• Tube	1		
	2	11	369D28530-19	••• Bushing	1		
	2	12	369D28530-17	••• Pad	1		

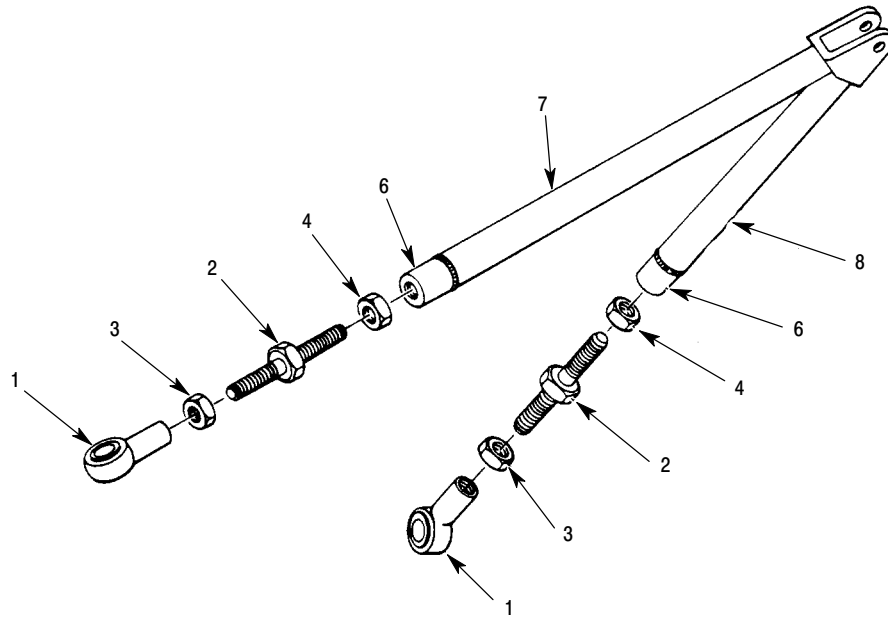
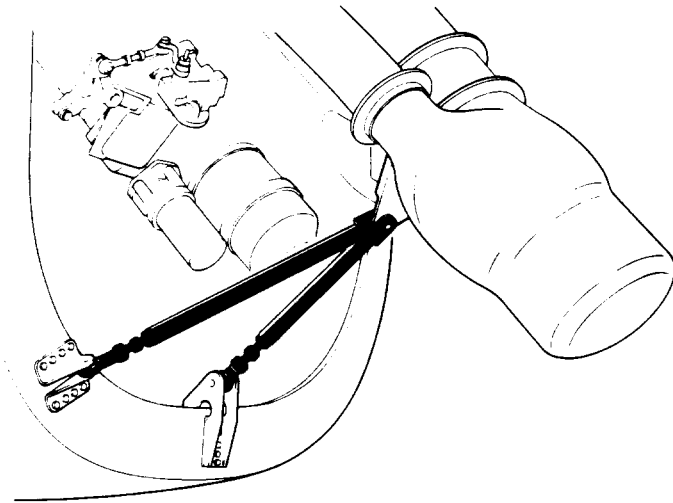

P71-2003

Figure 3. 250-C30 Engine Mount Assembly -Aft

MD Helicopters Inc.
ILLUSTRATED PARTS CATALOG

CSP-IPC-4

I L L	Fig. No.	Item No.	Part Number	Description	Qty. per Assy.	Used on Code	Model / Serial No. From - To
	3		369D28531	• Mount Assy, 250-C30 Engine, Aft Ref 71-00-30 For NHA See Fig 4 For Further BKDN (600N8631-1 Mount Assy)	REF		FF 000001-000128
	3	1	369A7951-59	•• Bearing	2		
	3	2	369H8017	•• Fitting, Screw, Engine Mount	2		
	3	3	AN316C6L	•• Nut	2		
	3	4	AN316C6R	•• Nut	2		
	3	5	369D28531-11	•• Strut Assy	1		
	3	6	369D28531-17	••• Terminal	2		
	3	7	369D28531-15	••• Tube	1		
	3	8	369D28531-13	••• Tube	1		

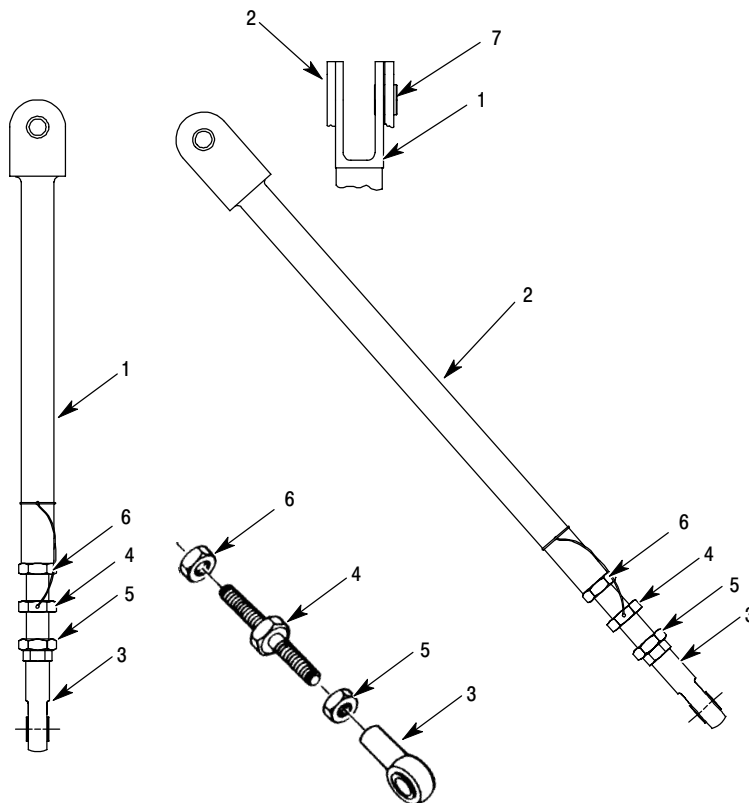
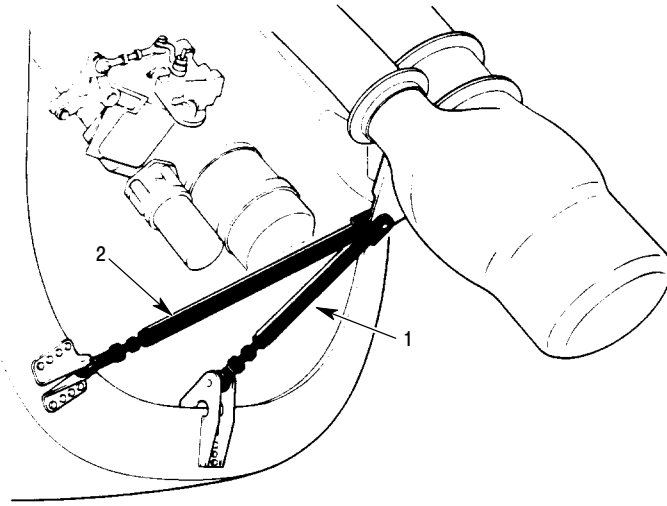

P71-2004

Figure 4. 250-C30 / 250-C47M Engine Mount Assembly -Aft

MD Helicopters Inc.
ILLUSTRATED PARTS CATALOG

CSP-IPC-4

I L L	Fig. No.	Item No.	Part Number	Description	Qty. per Assy.	Used on Code	Model / Serial No. From - To
	4		600N8631-1	•• Mount Assy, 250-C30 / 250-C47M Engine, Aft Ref 71-00-30 And 71-00-47 For NHA	REF		FF 000129-SUBS 6XX 000001-SUBS
	4		600N8631	•• Mount Assy Ref 71-00-47 For NHA	REF		6XX 000001-SUBS
	4	1	600N8631-3	••• Strut Assy	1		
	4	2	600N8631-5	••• Strut Assy	1		
	4	3	369A7951-59	•••• Bearing	2		
	4	4	369H8017	•••• Fitting, Screw, Engine Mount	2		
	4	5	AN316C6L	•••• Nut	2		
	4	6	AN316C6R	•••• Nut	2		
	4	7	NAS75-6-012	••• Bushing	1		

Section

71-60-00

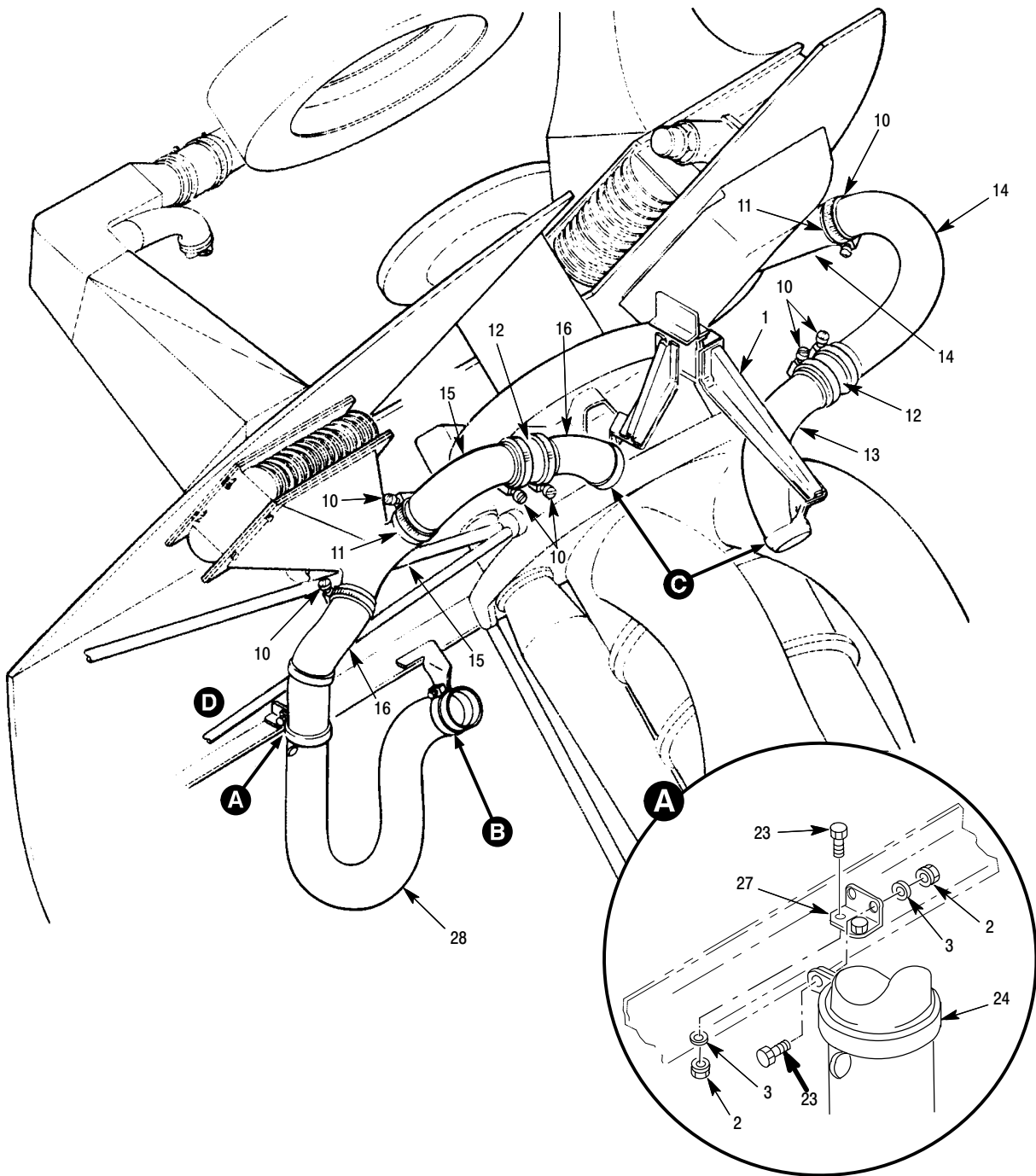

P71-6001-1B

Figure 1. Engine Cooling Installation 250-C20B / 250-C20R/2 (Sheet 1 of 2)

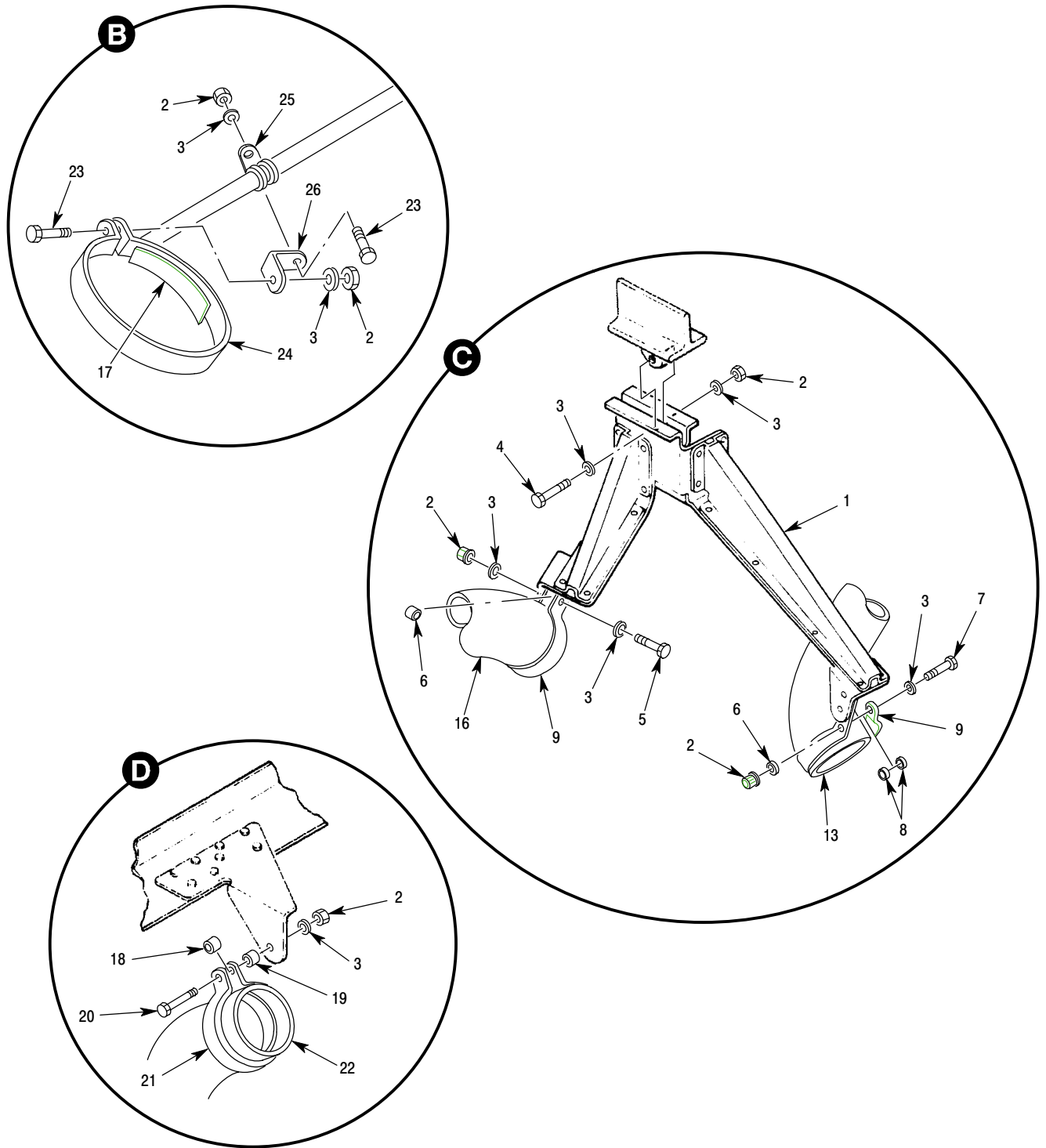

P71-6001-2B

Figure 1. Engine Cooling Installation 250-C20B / 250-C20R/2 (Sheet 2 of 2)

MD Helicopters Inc.
ILLUSTRATED PARTS CATALOG

I L L	Fig. No.	Item No.	Part Number	Description	Qty. per Assy.	Used on Code	Model / Serial No. From - To
	1		369D28061-BSC	• Cooling Instl, Engine Ref 71-00-00 For NHA Intrch With 369D28061-501 Cooling Instl. With 250-C20B Eng. Replaced By 369D28061-501 Cooling Instl.	REF		D 00001-SUBS E 00001-000480
	1		369D28061-501	• Cooling Instl Ref 71-00-00 For NHA Use With 250-C20B / 250-C20R/2 Eng Instl	REF		E 000481-SUBS N 000001-SUBS
	1	1	369D28088-7	•• Bracket Assy, Air Bleed Tube Use On 369D28061-501	1		E 000481-SUBS N 000001-SUBS
	1	1	369D28088-5	•• Bracket Assy, Air Bleed Tube Use On 250-C20B	1		D 000001-SUBS E 000001-000480
	1	1	369D28088-3	•• Bracket Assy, Air Bleed Tube Use On 250-C20B Replaced By 369D28088-5	1		D E
	1	1	369D28088	•• Bracket Assy, Air Bleed Tube Use On 250-C20B Replaced By 369D28088-3	1		D E
	1	2	MS21042L3	••• Nut, Self-Locking, Reduced Hexagon .	3		
	1	3	AN960KD10L	••• Washer, Flat	6		
	1	4	NAS1303-4	••• Bolt	1		
	1	5	NAS1303-6	••• Bolt	1		
	1	6	NAS43HT3-18	••• Spacer	1		
	1	7	NAS1303-7	••• Bolt	1		
	1	8	NAS43HT3-12	••• Spacer	2		
	1	9	369A8088-7	••• Clamp	2		
	1	10	36H	•• Clamp	7		
	1	11	369D28091	•• Seal	2		
	1	12	369H8076	•• Connector, Air Duct	2		
	1	13	369D28089-5	•• Duct	1		
	1	14	369D28089-3	•• Duct	1		
	1	15	369D28090-5	•• Duct	1		
	1	16	369D28090-3	•• Duct	1		
	1	17	369D28061-3	•• Strip, Chafing	1		
	1	18	NAS43HT3-16	•• Spacer, Sleeve-Screw And Bolt	1		
	1	19	NAS43HT3-18	•• Spacer	1		
	1	20	NAS1303-10	•• Bolt	1		
	1	21	AN735D40	•• Clamp	3		
	1	22	369H8092	•• Orifice, Duct, Engine Cooling	1		
	1	23	NAS1303-1	•• Bolt	4		
	1	24	AN735D43	•• Clamp	2		
	1	25	MS21919DG8	•• Clamp	1		
	1	26	AN743-12	•• Bracket, Support Clamp	1		
	1	27	369D28092	•• Bracket	1		
	1	28	369A8008-13	•• Duct Assy, Air Engine Cooling	1		

Section

71-60-30

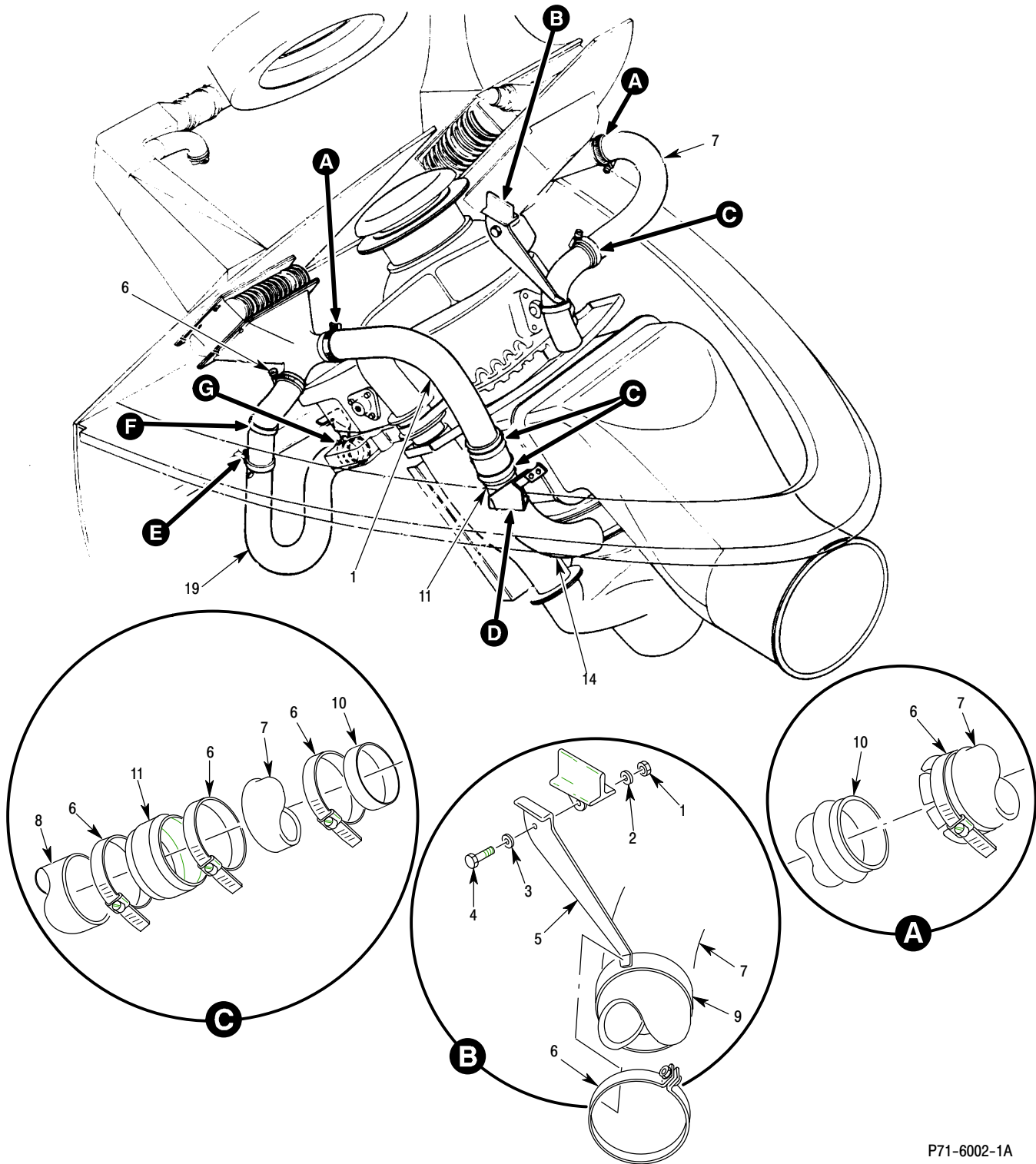

P71-6002-1A

Figure 1. 250-C30 / 250-C47M Engine Cooling Installation (Sheet 1 of 2)

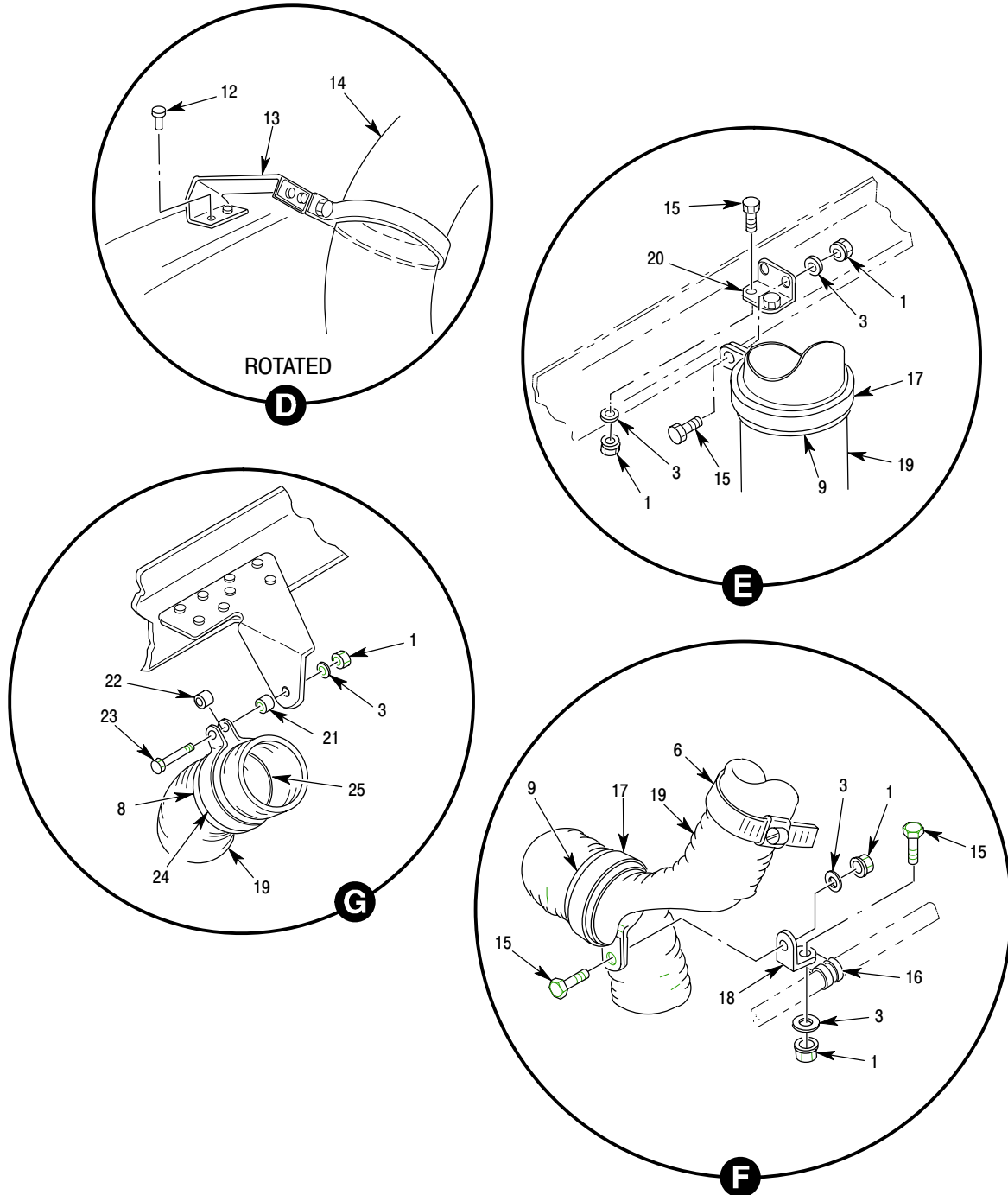

P71-6002-2A

Figure 1. 250-C30 / 250-C47M Engine Cooling Installation (Sheet 2 of 2)

MD Helicopters Inc.
ILLUSTRATED PARTS CATALOG

I L L	Fig. No.	Item No.	Part Number	Description	Qty. per Assy.	Used on Code	Model / Serial No. From - To
	1		369D28561-BSC	• Cooling Instl, 250-C30 Engine Intrch With 369D28561-501 Instl. 369D28561-501 Is Preferred Instl. Ref 71-00-30 For NHA	REF		FF 00001-000128
	1		369D28561-501	• Cooling Instl, 250-C30 / 250-C47M Engine Intrch With 369D28561-BSC Instl. 369D28561-501 Is Preferred Instl. Ref 71-00-00 For NHA	REF		FF 000129-SUBS N3 000001-SUBS 6XX 000002-SUBS
	1	1	MS21042L3	•• Nut, Self-Locking, Reduced Hexagon ..	6		
	1	2	AN970-3	•• Washer, Flat, For Wood	1		
	1	3	AN960KD10L	•• Washer, Flat	6		
	1	4	NAS1303-5	•• Bolt	1		
	1	5	369D28568-5	•• Bucket, Engine Cooling Use On 369D28561-BSC Instl	1		
	1	5	369D28569-1	•• Bucket, Engine Cooling Use On 369D28561-501 Instl	1		
	1	6	36H	•• Clamp	8		
	1	7	369D28089-5	•• Duct Use On 369D28561-BSC Instl	3		
	1	7	369D28565-1	•• Duct Use On 369D28561-501 Instl	1		
	1	8	369D28089-3	•• Duct	1		
	1	9	369D28061-3	•• Strip, Chafing	3		
	1	10	369D28091	•• Seal	2		
	1	11	369H8076	•• Connector, Air Duct	1		
	1	12	NAS1398D4-2	•• Rivet-Blind, Protruding Head, Locked Spindle	2		
	1	13	369D28568	•• Bracket Assy	1		
	1	14	369D28090-3	•• Duct	1		
	1	15	NAS1303-1	•• Bolt	4		
	1	16	MS21919WDG12	•• Clamp	1		
	1	17	AN735D43	•• Clamp	2		
	1	18	AN743-12	•• Bracket, Support Clamp	1		
	1	19	369A8008-13	•• Duct Assy, Air Engine Cooling	1		
	1	20	369D28092	•• Bracket	1		
	1	21	NAS43HT3-18	•• Spacer	1		
	1	22	NAS43HT3-16	•• Spacer, Sleeve-Screw And Bolt	1		
	1	23	NAS1303-10	•• Bolt	1		
	1	24	AN735D40	•• Clamp	1		
	1	25	369H8092	•• Orifice, Duct, Engine Cooling	1		

Section

75-10-00

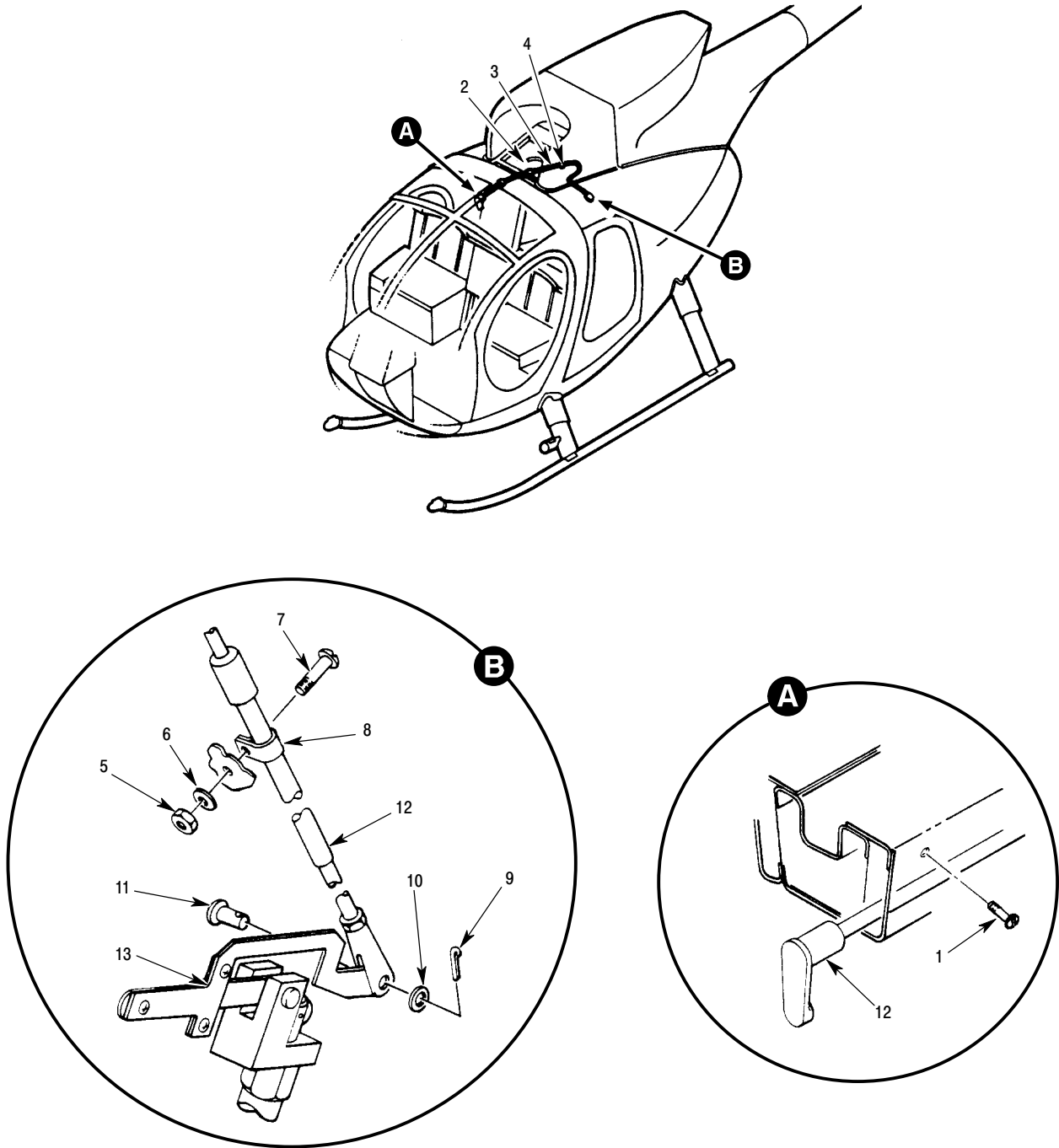

P75-1001A

Figure 1. Engine Anti-Ice Installation

MD Helicopters Inc.
ILLUSTRATED PARTS CATALOG

CSP-IPC-4

I L L	Fig. No.	Item No.	Part Number	Description	Qty. per Assy.	Used on Code	Model / Serial No. From - To
	1		369D28060	• Anti-Ice Instl, Engine Not Procurable Ref 71-00-00 For NHA	REF		D 00001-SUBS E 00001-SUBS
	1	1	SFSW6C6DL01BK	•• Screw	6		
	1	2	MS35490-6	•• Grommet	1		
	1	3	MS17821-1-9	•• Strap	6		
	1	4	MS17821-2-9	•• Tie Wrap	1		
	1	5	MS21042L3	•• Nut, Self-Locking, Reduced Hexagon ..	1		
	1	6	AN960KD10L	•• Washer, Flat	1		
	1	7	NAS603-8	•• Screw	1		
	1	8	MS21919H3	•• Clamp	1		
	1	9	MS24665-86	•• Pin, Cotter (Split)	1		
	1	10	AN960KD10L	•• Washer, Flat	1		
	1	11	MS20392-2C11	•• Pin	1		
	1	12	369H4535-9	•• Control Assy, Engine Anti-Ice	1		
	1	12	369H4535-5	•• Control Assy, Engine Anti-Ice	1		
				Replaced By 369H4535-9			
	1	13	369H8058	•• Lever Assy, Anti Ice Valve	REF		
				Ref 71-00-10 Fig 2 For NHA Ref 71-00-10 Fig 2 For Further BKDN			

MD Helicopters Inc.
ILLUSTRATED PARTS CATALOG

CSP-IPC-4

I L L	Fig. No.	Item No.	Part Number	Description	Qty. per Assy.	Used on Code	Model / Serial No. From - To
	4		369D24263-BSC	• Instrument And Electrical Equip Instl Not Procurable Ref 06-00-00 For NHA	REF		E 000384-000508 FF 000076-000091
	4		369D24263-501	• Instrument And Electrical Equip Instl Not Procurable Ref 06-00-00 For NHA	REF		N 000001-000044
	4		369D24263-503	• Instrument And Electrical Equip Instl Not Procurable Ref 06-00-00 For NHA	REF		E 000509-SUBS FF 000092-SUBS
	4		369D24263-505	• Instrument And Electrical Equip Instl Not Procurable Ref 06-00-00 For NHA	REF		N 000045-SUBS
	4	1	369D24262	•• Harness Installation, Electrical, Fuselage Not Procurable	1		E 000384-SUBS F 000076-SUBS
	4	1	369D24262-501	•• Harness Installation, Electrical, Fuselage Not Procurable	1		N 000001-000044
	4	1	369D24262-503	•• Harness Installation, Electrical, Fuselage Not Procurable Use On 369D24263-505 Instl	1		N 000045-SUBS
	4	2	369D24284-BSC	•• Generator Control Unit (GCU) Replaced By 369D24284-3	1		E 000384-000508 FF 000076-000091 N 000001-000044
	4	2	369D24284-3	•• Generator Control Unit (GCU) Replaced By 369D24284-5	1		E 000509-000537 FF 000092-000128 N 000045-000083
	4	2	369D24284-5	•• Generator Control Unit (GCU)	1		E 000538-SUBS FF 000129-SUBS N 000084-SUBS 6XX 000002-SUBS
	4	3	3411	•• Terminal Three Used On 369D24263-BSC/-501 Instl Two Used On 369D24263-503/-505 Instl	3		
	4	4	MS35276-264	•• Screw	1		
	4	5	NAS603-9P	•• Screw, Machine-Aircraft, Pan Head, Cruciform Recess	3		
	4	6	AN960KD10L	•• Washer, Flat	12		
	4	7	369D24335-1	•• Air/Ground Switch Used W/369D24284 . Used On 369D24263-BSC/-501 Instl Use With 369D24284-BSC Generator Control Unit (Switch MS24420-1)	1		E 000384-000508 FF 000076-000091 N 000001-000044
	4	7	MS24420-1	••• Switch Replaced By P/N 444EN1-6	REF		
	4	7	369D24335-3	•• Air/Ground Switch Used W/369D24284 . Used On 369D24263-BSC/-501 Instl Use With 369D24284-BSC Generator Control Unit (Special Use Aircraft)	1		EMG 000384-000508
	4	7	444EN1-6	••• Switch	REF		
	4	8	369D296615-87	•• Decal, (J113)	1		
	4	9	369A4003-285	•• Decal, (J103)	1		
	4	10	369A4514-3	•• Control Unit, Warning, Engine Power Out Location Under Seat Structure For E 0384-SUBS (Generic Fuselage) Use On 369D24263-BSC/-503 Instl	1		E 000001-SUBS FF 000001-000075

MD Helicopters Inc.
ILLUSTRATED PARTS CATALOG

I L L	Fig. No.	Item No.	Part Number	Description	Qty. per Assy.	Used on Code	Model/ Serial No. From - To
	4	10	369A4514-5	•• Control Unit Warning, Engine Power Out Location Under Seat Structure FF 0076-SUBS, N 0001-SUBS (Generic Fuselage) Use On 369D24263-501/-505 Instl	1		N 00001-SUBS FF 000076-SUBS
	4	11	NAS601-5P	•• Screw	8		
	4	12	AN960KD6L	•• Washer	4		
	4	13	369D24295	•• Relay Installation Engine Compartment . Not Procurable Ref 96-10-00 For BKDN See 369A4255-605 For Pre-Generic Instl.	1		E 000384-SUBS FF 000076-SUBS N 000045-SUBS
	4	14	MS21919WDH7	•• Clamp	1		
	4	15	MS21919WDH13	•• Clamp	1		
	4	16	NAS603-12P	•• Screw, Machine-Aircraft, Pan Head, Cruciform Recess	3		
	4	17	AN960C10L	•• Washer, Flat	3		
	4	18	MS35338-43	•• Washer, Lock-Spring, Helical, Regular . .	7		
	4	19	HS4789-122	•• Ground Stud Module (HS4783-122 ALT)	1		
	4	20	369A4003-789	•• Decal, (E18)	1		
	4	21	369H6615-51	•• Decal, (E15)	1		
	4	22	369A4003-451	•• Decal, (E14)	1		
	4	23	NAS1096-3-10	•• Screw-Hex Head, Recessed, Full Thread	7		
	4	24	AN960JD10L	•• Washer, Flat	15		
	4	25	NAS671-10	•• Nut, Plain	5		
	4	26	MS35388-43	•• Lockwasher	6		
	4	27	MS21042L3	•• Nut, Self-Locking, Reduced Hexagon . .	5		
	4	28	3365	•• Light Assy 8144K30A1M52 Light Switch	1		
	4	29	NAS601-8P	•• Screw, Machine-Aircraft, Pan Head, Cruciform Recess	2		
	4	30	369H6615-179	•• Decal, (Utility Lite)	1		
	4	31	2716	•• Indicator, (O.A.T.) Outside Air Temp	1		
	4	32	369H6548	•• Spacer	2		
	4	33	369H6549	•• Seal	1		
	4	34	369D290009-111	•• Compass Instl Magnetic Standby Ref 95-20-00 For BKDN	1		E 000384-SUBS FF 000076-SUBS N 000045-SUBS
	4	35	369H4226-13	•• Tube Assy, Pitot - Black	1		E FF N
	4	36	MS35489-14	•• Grommet, Synthetic Rubber, Hot-Oil And Coolant Res	1		
	4	37	369H90034-23	•• Clamp	1		
	4	38	NAS603-8P	•• Screw, Machine-Aircraft, Pan Head	1		
	4	39	HS306-223H	•• Washer, Flat	2		
	4	40	369H90027-501	•• Meter, Instl, Running Time Ref 95-50-00 For BKDN	1		
	4	41	369D22431	•• Ring, Landing Hover Light	1		
	4	42	MS25241-4581	•• Lamp	1		
	4	43	NAS603-8	•• Screw	4		
	4	44	AN960KD8L	•• Washer, Flat	4		

MD Helicopters Inc.
ILLUSTRATED PARTS CATALOG

CSP-IPC-4

I L L	Fig. No.	Item No.	Part Number	Description	Qty. per Assy.	Used on Code	Model/ Serial No. From - To
	4	45	3411	•• Terminal	2		
	4	46	369D296615-83	•• Decal, (FL10)	1		
	4	47	369D296615-69	•• Decal, (PS121)	1		
				Use On 369D24263-BSC/-501 Instl			
	4	48	NAS1096-3-12	•• Screw-Hex Head, Recessed, Full Thread	2		
	4	49	MS21043-3	•• Nut, Self-Locking, Reduced Hexagon, Ring Base	3		
	4	50	369A4003-221	•• Decal, (E8)	1		
	4	51	1549	•• Filter Assy	1		E 000383-000508 FF 000076-000091 N 000001-000044
				Use On 369D24263-BSC/-501 Instl			
	4	52	MS51957-43	•• Screw Pn Hd 8-32x3/8	2		
				Use On 369D24263-BSC/-501 Instl			
	4	53	MS21042L08	•• Nut, Self-Locking, Non-Corrosion Resistant Steel	6		
				Six Used On 369D24263-BSC/-501 Instl			
				Four Used On 369D24263-503/-505 Instl			
	4	54	AN960C8L	•• Washer, Flat	6		
				Six Used On 369D24263-BSC/-501 Instl			
				Four Used On 369D24263-503/-505 Instl			
	4	55	369D24145-3	•• Power Supply, Strobe (Whelen)	1		E 000001-000383 FF 000001-000075
				Use Whelen Pwr Supply With Whelen Strobe Lite Assy's. Grimes Pwr Supply With Grimes Strobe Lite Assy's. Do Not Intermix. Replaced By 369D24145-7			
	4	55	369D24145-7	•• Power Supply, Strobe (Whelen)	1		E 000001-000383 FF 000001-000075 N 000001-000044
				(Whelen PN 01-0790143-00) Use Whelen Pwr Supply With Whelen Strobe Lite Assy's. Grimes Pwr Supply With Grimes Strobe Lite Assy's. Do Not Intermix. Replaced By 369D24145-9			
	4	55	369D24145-9	•• Power Supply, Strobe (Whelen)	1		E 000384-SUBS FF 000076-SUBS N 000045-SUBS
				369D24145-7 Or 369D24145-9 Replaces And Is Intrch With 369D24145-3, With 369D24145-9 Being The Preferred Part (Whelen PN 01-0790079-04)			
	4	56	369A4003-207	•• Decal, (E1)	1		
	4	57	NAS467-6-18	•• Bolt	2		
	4	58	AN960JD616	•• Washer, Flat	6		
	4	59	MS35338-46	•• Washer, Lock - Spring, Helical, Regular Series	4		
	4	60	MS35650-3385T	•• Nut	2		
				(MS35650-3355T)			
	4	61	369A4003-213	•• Decal, (E4)	1		
	4	62	369A4003-509	•• Decal, (J109)	1		
	4	63	369D296615-85	•• Decal, (J112)	1		
	4	64	HS4717-1032-14	•• Screw,	2		
	4	65	369A4003-477	•• Decal, (E24)	1		

MD Helicopters Inc.
ILLUSTRATED PARTS CATALOG

I L L	Fig. No.	Item No.	Part Number	Description	Qty. per Assy.	Used on Code	Model / Serial No. From - To
	4	66	369D24141-7	•• Light Assy, Anticollision, Red Strobe, (Lower) (Whelen PN 70114-07) One Used On 369D24263-BSC/-503 Two Used On 369D24263-501/-505 Replaced By 369D24141-15 Strobe Lite Assy	2		E 00001-000525 FF 00001-000119 N 00001-000074
	4	67	02-0350227-00	••• Lens Assy, Lower Component Of 369D24141-7 Lower Strobe Lite Do Not Intermix Lens Assy	1		
	4	68	38-0230039-00	••• Gasket (A467) Component Of 369D24141-7/-9 Strobe Lite Assy	1		
	4	68	38-0250429-00	••• Gasket Component Of 369D24141-15/-17 Strobe Lite Assy	1		
	4	69	19-230025-000	••• Clamp Ring Assembly Component Of 369D24141-7/-9 Strobe Lite Assy	1		
	4	69	19-262353-000	••• Clamp Ring Assembly Component Of 369D24141-15/-17 Strobe Lite Assy	1		
	4	70	02-0311487-00	••• Flash Tube Component Of 369D24141-7/-9 Strobe Lite Assy	1		
	4	71	02-0350228-00	••• Mounting Adapter Assy Component Of 369D24141-7/-9/-15/-17 Strobe Lite Assy	1		
	4	72	21-11122002-0	••• 5/8 Groment Component Of 369D24141-7/-9/-15/-17 Strobe Lite Assy	1		
	4	73	369D24141-15	•• Light Assy, Anticollision, Red Strobe, (Lower) (Whelen PN 01-0770114-17) One Used On 369D24263-BSC/-503 Two Used On 369D24263-501/-505	2		E 000526-SUBS FF 000120-SUBS N 000075-SUBS
	4	74	02-0350453-00	••• Lens Assy, Lower Component Of 369D24141-15 Lower Strobe Lite Do Not Intermix Lens Assy	1		
	4	75	02-0370512-01	••• Flash Tube Component Of 369D24141-15 Lower Strobe Lite Assy Component Of 369D24141-17 Upper Strobe Lite Assy	1		
	4	76	369D24141-9	•• Light Assy, Anticollision, Red Strobe, (Upper) (Whelen PN 01-70114-09) Replaced By 369D24141-17 Strobe Lite Assy	1		E 00001-000525 FF 00001-000119 N 00001-000074
	4	77	02-0350226-00	••• Lens Assy, Upper Component Of 369D24141-9 Upper Strobe Lite Do Not Intermix Lens Assy	1		
	4	78	369D24141-17	•• Light Assy, Anticollision, Red Strobe, (Upper) (Whelen PN 01-0770114-19)	1		E 000526-SUBS FF 000120-SUBS N 000075-SUBS

MD Helicopters Inc.
ILLUSTRATED PARTS CATALOG

CSP-IPC-4

I L L	Fig. No.	Item No.	Part Number	Description	Qty. per Assy.	Used on Code	Model / Serial No. From - To
	4	79	02-0350452-00	••• Lens Assy, Upper Component Of 369D24141-17 Upper Strobe Lite Do Not Intermix Lens Assy	1		
	4	80	369D24263-9	•• Plate, Strobe Lite, Lower Use On 369D24141-7/-15 Lower Strobe Lite Assy's	1		
	4	81	369D24263-11	•• Gasket, Strobe Lite, Lower Use On 369D24141-7/-15 Lower Strobe Lite Assy's	1		E 000384-SUBS FF 000075-SUBS N 000001-SUBS
	4	82	AN515C6R6	•• Screw	4		
	4	83	AN960C6L	•• Washer, Flat	8		
	4	84	MS35206-245	•• Screw	4		
	4	85	MS20659-104	•• Terminal Lug	1		
	4	86	369A4003-489	•• Decal, (E44)	1		
	4	87	369D23662-11	•• Bracket Assy, Mounting, Position Light . .	REF		
	4	88	369H90062-115	•• Light Assy, Tail	1		
	4	88	369D24131-501	•• Light Assy, Rear Position	1		
	4	89	20595-23-1683	••• Light Assy (Grimes)	1		
	4	90	1683	••• Lamp	1		
	4	91	AN515C4-8	••• Screw	1		
	4	92	AN515C4-6	••• Screw	1		
	4	93	NAS620C4L	••• Washer	4		
	4	94	MS21043-04	••• Nut	3		
	4	95	369H90062-85	••• Cushion Replaced By 369D24131-11 Cushion	1		
	4	96	369H92041-23	•• Housing Assy, Position Light Support, Skid Tip, LH	1		FF 000001-000059 E 000001-000244
	4	96	369H92041-35	•• Housing Assy, Position Light Support, Skid Tube, LH	1		E 000245-SUBS FF 000060-SUBS N 000001-000044
	4	97	369H92041-24	•• Housing Assy, Position Light Support, Skid Tip, RH	1		E 000001-000244 FF 000001-000059
	4	97	369H92041-36	•• Housing Assy, Position Light Support, Skid Tube, RH	1		E 000245-SUBS FF 000060-SUBS N 000001-000044
	4	98	369H92041-5	••• Shell, LH Use On 369H92041-23 Housing Assy	1		
	4	98	369H92041-6	••• Shell, RH Use On 369H92041-24 Housing Assy	1		
	4	98	369H92041-29	••• Shell, LH Use On 369H92041-35 Housing Assy	1		
	4	98	369H92041-30	••• Shell, RH Use On 369H92041-36 Housing Assy	1		
	4	99	369H92041-17	••• Angle, Deflecting Fin, Modification Use On 369H92041-23/-24 Housing Assy	2		
	4	100	369H92041-19	••• Base Sub-Assy, LH Use On 369H92041-23 Housing Assy	1		
	4	100	369H92041-20	••• Base Sub-Assy, RH Use On 369H92041-24 Housing Assy	1		
	4	100	369H92041-25	••• Base, Sub-Assy, LH Use On 369H92041-35 Housing Assy	1		
	4	100	369H92041-26	••• Base, Sub-Assy, RH Use On 369H92041-36 Housing Assy	1		

MD Helicopters Inc.
ILLUSTRATED PARTS CATALOG

I L L	Fig. No.	Item No.	Part Number	Description	Qty. per Assy.	Used on Code	Model/ Serial No. From - To
	4	101	J-11513-3	•••• Shock Mount Component Of 369H92041-19/-20 Base Sub-Assy Use On 369D92041-23/-24 Housing Assy. Replaced By J-11513-20	3		
	4	101	J-11513-20	•••• Shock Mount Component Of 369H92041-19/-20 Base Sub-Assy Use On 369D92041-23/-24 Housing Assy.	3		
	4	101	J-8483-5	•••• Shock Mount Component Of 369H92041-25/-26 Base Sub-Assy Use On 369H92041-35/-36 Housing Assy	3		
	4	102	369H92041-31	•• Spacer Intrch With 369H92041-41 Spacer Components Of 369H92041-35/-36 Housing, Position Light Replaced By 369H92041-45 Spacer	1		
	4	102	369H92041-41	•• Spacer Intrch With 369H92041-31 Spacer Components Of 369H92041-35/-36 Housing, Position Light Replaced By 369H92041-45 Spacer	1		
	4	102	369H92041-45	•• Spacer Components Of 369H92041-35/-36 Housing, Position Light	1		
	4	103	369H92041-33	•• Spacer Intrch With 369H92041-43 Spacer Components Of 369H92041-35/-36 Housing, Position Light Replaced By 369H92041-47 Spacer	2		
	4	103	369H92041-43	•• Spacer Intrch With 369H92041-33 Spacer Components Of 369H92041-35/-36 Housing, Position Light Replaced By 369H92041-47 Spacer	2		
	4	103	369H92041-47	•• Spacer Components Of 369H92041-35/-36 Housing, Position Light	1		
	4	104	369H92041-49	•• Spacer Components Of 369H92041-35/-36 Housing, Position Light The 369H92041-45/-47/-49 Spacers Replaces -31/41 Or -33/-43 Spacers	1		
	4	105	MS51957-33	••• Screw Use On 369H92041-35/-36 Housing Assy With -45 Spacer MS519570-30 Screw Use On 369H92041-23/-24 Housing Assy With -31/-41 Spacers	1		
	4	106	MS51957-124	••• Screw Use On 369H92041-35/-36 Housing Assy With -49 Spacer MS51957-32 Screw Use On 369H92041-23/-24 Housing Assy With -33/43 Spacers	1		
	4	107	MS51957-32	••• Screw Use On 369H92041-35/36 Housing Assy With -47 Spacer	1		
	4	108	MS35338-136	••• Lockwasher	3		
	4	109	AN960C06	••• Washer	3		

MD Helicopters Inc.
ILLUSTRATED PARTS CATALOG

CSP-IPC-4

I L L	Fig. No.	Item No.	Part Number	Description	Qty. per Assy.	Used on Code	Model / Serial No. From - To
	4	110	369H4534-23	••• Light Assy, Position, Red, LH Use On 369H92041-23 Housing Assy, Grimes PN 30-1583-1 Replaced By 369H4534-25	1		E 00001-000383 FF 00001-000075
	4	110	369H4534-24	••• Light Assy, Position, Green, RH Use On 369H92041-24 Housing Assy, Grimes PN 30-1583-2 Replaced By 369H4534-26	1		E 00001-000383 FF 00001-000075
	4	110	369H4534-25	••• Light Assy, Position, Red, LH Whelen PN W1250-B-PR-28 Use On 369H94041-35 Housing Assy	1		E 000384-SUBS FF 000076-SUBS N 000001-000044
	4	110	369H4534-26	••• Light Assy, Position, Green, RH Whelen PN W1250-B-PG-28 Use On 369H92041-36 Housing Assy	1		E 000384-SUBS FF 000076-SUBS N 000001-000044
	4	111	W1284R	•••• Lens, Red (LH) Whelen PN 38-4230020-50	1		
	4	111	W1284G	•••• Lens, Green (RH) Whelen PN 38-4230020-40	1		
	4	112	A6177	•••• Retainer, Lens Whelen PN 19-150089-108	1		
	4	113	628	•••• Lamp Whelen PN 34-0428020-65	1		
	4	114	A4579	•••• Rubber Cover Grimes Not Available For Whelen	1		
	4	115	369H4534-3	•••• Gasket, Lens Whelen PN 38-0230021-00 Grimes PN A1257A	1		
	4	116	NAS388-6-16	••• Screw	1		
	4	117	NAS514P632-8	••• Screw	4		
	4	118	MS51957-30	••• Screw, Machine-Pan Head, Cross Recessed	2		
	4	119	AN960C6L	••• Washer, Flat	2		
	4	120	SFSW6C8D-LO1BK	•• Screw	6		
	4	121	500N3523-1	•• Bracket Assy Use With Whelen Strobe Lite Assy	1		
	4	122	369A6104	•• Cap, Landing Gear Skid Tube	2		N 000045-SUBS
	4	123	Z240	•• Cabin Lite Assy (2240)	1		
	4	124	MS25069-1495	••• Bulb	1		
	4	125	RS-36	•• Switch	1		
	4	126	NAS600-4P	•• Screw	2		
	4	127	01-0770482-00	•• Light Assy	2		N 000001-000044
	4	128	500N4012-3	•• Light Assy, Red, (LH) Ref 96-00-60 Fig 1 For Further BKDN	1		N 000045-SUBS 6XX 000002-SUBS
	4	128	500N4012-4	•• Light Assy, Green, (RH) Ref 90-00-60 Fig 1 For Further BKDN	1		N 000045-SUBS 6XX 000002-SUBS
	4	129	NAS600-5P	•• Screw	2		N 000045-SUBS 6XX 000002-SUBS
	4	130	AN960C4L	•• Washer, Flat	2		N 000045-SUBS 6XX 000002-SUBS
	4	131	HS4717-440-6	•• Screw	2		N 000045-SUBS 6XX 000002-SUBS

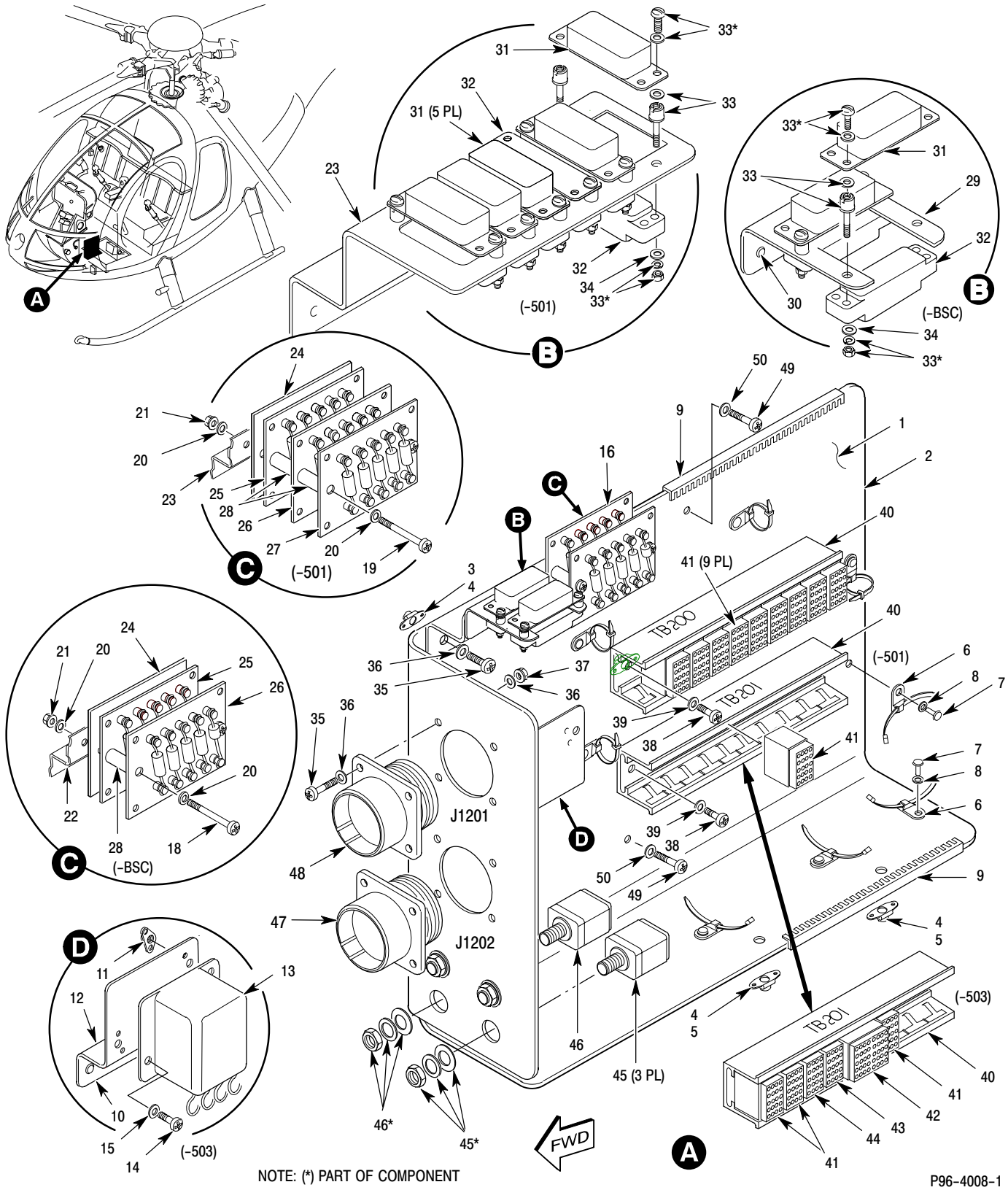

Figure 5. Terminal Board And Power Distribution Center (Sheet 1 of 2)

Part Number	ATA	Figure	Item
-------------	-----	--------	------

0 – Part Numbers Beginning With '0'

01-0770482-00	96-00-60	1	88
01-0770482-00	96-40-00	4	127
02-0311487-00	96-40-00	3	37
02-0311487-00	96-40-00	4	70
02-0350226-00	96-40-00	3	38
02-0350226-00	96-40-00	4	77
02-0350227-00	96-40-00	4	67
02-0350228-00	96-00-60	1	61
02-0350228-00	96-40-00	3	40
02-0350228-00	96-40-00	4	71
02-0350259-01	96-00-60	1	81
02-0350280-02	96-00-60	1	82
02-0350452-00	96-00-60	1	56
02-0350452-00	96-40-00	3	38
02-0350452-00	96-40-00	4	79
02-0350453-00	96-00-60	1	56
02-0350453-00	96-40-00	4	74
02-0370512-01	96-00-60	1	63
02-0370512-01	96-40-00	3	37
02-0370512-01	96-40-00	4	75
034921-01	28-25-60	1	31
038088-08	79-10-10	1	1
04006	63-20-25	1	6
04006	63-25-30	1	18
0740-1002	63-22-00	1	60
084957	63-25-10	1	26
084957	63-25-10	3	7
084957	63-25-10	6	7
099199	63-20-25	1	151

1 – Part Numbers Beginning With '1'

1-0 WIDE	25-60-00	1	2
1-0A WIDE	25-60-00	1	3
1-2W1KPORM5PCT	95-00-10	4	49
1-2W1KPORM5PCT	96-30-00	2	17
1-480305-0	96-00-00	3	31
1-8-27NPT	67-10-00	10	19
10-12317-87	28-00-00	1	64
10-12317-87	28-00-00	2	47
10-90351-17	28-00-00	1	63
10-90351-17	28-00-00	2	46
1006	95-00-20	1	64
1006	95-30-00	1	14
1030-1032-0104	52-10-00	4	33
1030-428-8M	32-10-00	4	37
1030-428-8M	32-10-00	5	28
1030-428-8M	32-10-05	4	67

Part Number	ATA	Figure	Item
-------------	-----	--------	------

1030-428-8M	32-10-05	5	51
10334	63-20-00	7	5
10410HS7-12	95-00-10	7	11
10410HS7-13	95-00-10	7	2
10410HS7-13	95-00-20	1	27
10410HS7-14	95-00-10	7	3
10410HS7-14	95-00-20	1	28
10410HS7-15	95-00-10	7	4
10410HS7-15	95-00-20	1	26
10410HS7-16	95-00-10	7	6
10410HS7-16	95-00-20	1	21
10410HS7-17	95-00-10	7	7
10410HS7-17	95-00-20	1	22
10410HS7-18	95-00-10	7	8
10410HS7-18	95-00-20	1	23
10410HS7-19	95-00-10	7	9
10410HS7-19	95-00-20	1	24
10410HS7-20	95-00-10	7	5
10410HS7-20	95-00-20	1	20
10410HS7-21	95-00-10	7	10
10410HS7-21	95-00-20	1	25
10410HS7-22	95-00-20	1	19
10410HS7-23	95-00-20	1	18
10464	63-20-00	6	10
10464	63-20-00	7	15
10611R	63-21-00	6	77
10611R	63-21-00	7	59
10620 HS9-12	28-25-60	1	51
10620-HS9-12	28-25-00	1	46
10620HS9-1	95-00-20	4	30
10620HS21-1	95-00-20	4	44
10620HS21-10	95-00-20	4	53
10620HS21-11	95-00-20	4	54
10620HS21-12	95-00-20	4	55
10620HS21-13	95-00-20	4	56
10620HS21-14	95-00-20	4	57
10620HS21-15	95-00-20	4	58
10620HS21-16	95-00-20	4	59
10620HS21-17	95-00-20	4	60
10620HS21-2	95-00-20	4	45
10620HS21-3	95-00-20	4	46
10620HS21-4	95-00-20	4	47
10620HS21-5	95-00-20	4	48
10620HS21-6	95-00-20	4	49
10620HS21-7	95-00-20	4	50
10620HS21-8	95-00-20	4	51
10620HS21-9	95-00-20	4	52

Part Number	ATA	Figure	Item	Part Number	ATA	Figure	Item
10620HS9-10	95-00-20	4	24	11260-99	63-20-00	7	3
10620HS9-11	95-00-20	4	20	11261	63-20-00	7	23
10620HS9-12	95-00-20	4	31	11395-3-4	53-40-30	3	18
10620HS9-13	95-00-20	4	21	120017	96-10-00	4	30
10620HS9-14	95-00-20	4	22	12251	63-20-00	6	13
10620HS9-14	96-10-00	4	2	1229	95-30-00	1	9
10620HS9-15	71-10-10	3	14	123203	95-00-10	1	52
10620HS9-15	71-10-10	7	90	123203	95-00-10	3	70
10620HS9-15	95-00-20	4	32	1249-0306	32-10-00	3	12
10620HS9-17	95-00-20	4	33	1249-0306	32-10-05	3	8
10620HS9-18	96-10-00	4	1	1249-0306	32-81-00	2	11
10620HS9-2	95-00-20	4	17	12624-1	25-50-00	1	18
10620HS9-21	95-00-20	4	34	12642-1	63-20-00	7	10
10620HS9-22	95-00-20	4	35	12642-2	63-20-00	7	12
10620HS9-23	95-00-20	4	38	12643	63-20-00	7	10
10620HS9-25	95-00-20	4	37	12644	63-20-00	7	14
10620HS9-28	95-00-20	4	39	12659-1	25-50-00	1	16
10620HS9-3	95-00-20	4	18	13-0050513-64	96-00-60	1	60
10620HS9-30	95-00-20	4	40	13-101	25-00-00	3	7
10620HS9-32	95-00-20	4	36	13-101	95-10-10	1	21
10620HS9-4	95-00-20	4	19	13410-1	25-50-00	1	17
10620HS9-5	95-00-20	4	27	13632-1	25-50-00	1	21
10620HS9-6	95-00-20	4	25	13830-1	25-50-00	1	22
10620HS9-7	95-00-20	4	26	14-0050503-30	96-00-60	1	59
10620HS9-8	95-00-20	4	23	14-0050503-30	96-40-00	3	34
10620HS9-9	95-00-20	4	28	14-0050508-27	96-00-60	1	90
107-0970	91-00-00	6	4	14-062216-100	96-40-00	3	34
107-1015	91-00-00	6	6	140-0-0-502	76-20-60	2	11
107R1001	91-00-00	6	5	140-0-0-502	76-20-60	3	10
10807-2	63-20-00	7	16	14323-2	25-50-00	1	20
10822	63-20-00	7	4	14323-7	25-50-00	1	20
111-395-3-4	53-40-30	3	18	14631-1	25-50-00	1	21
11172	63-20-00	6	15	147D-2	63-00-00	1	23
11172-1	63-20-00	6	1	147D-2	63-00-00	2	29
11173-1	63-20-00	6	17	147D-2	63-00-00	3	22
11173-1F	63-20-00	6	5	1495	96-40-00	3	163
11173-2	63-20-00	6	18	15-423	28-00-00	1	32
11173-2F	63-20-00	6	4	15-423	28-00-00	2	38
11174	63-20-00	6	2	15-566-6	67-10-00	1	7
11174E	63-20-00	6	2	15-566-6	67-10-00	3	57
11174E	63-20-00	6	2	15-566-6	67-10-00	4	3
11175	63-20-00	6	6	15-5666	67-20-10	5	40
11176	63-20-00	6	9	150SG1108	71-00-10	1	35
11177	63-20-00	6	20	150XL025	21-40-00	4	16
11180-1	63-20-00	7	24	1514	96-00-00	3	56
11184	63-20-00	7	7	1549	96-40-00	1	26
11186	63-20-00	7	17	1549	96-40-00	3	86
11260	63-20-00	7	1	1549	96-40-00	4	51

Part Number	ATA	Figure	Item
16-886	67-10-00	1	8
16-886	67-10-00	3	58
160-1558-02-01-00	96-10-00	3	10
16262-3	63-21-00	3	7
16520	25-00-60	2	30
1683	96-40-00	3	29
1683	96-40-00	4	90
16M205	95-00-10	1	47
16M205	95-00-10	7	1
16M205	95-00-20	3	24
16M205	95-00-60	2	11
1740001-03	79-10-10	1	
1741050-01	79-10-00	1	36
1741050-01	79-10-10	1	
1741125	79-10-10	1	2
1743629	28-25-60	1	30
1743645-04	28-25-60	1	29
1745011-01	28-25-60	1	28
17H100	96-05-00	1	8
17X40LSTO	63-21-00	5	13
187001	63-20-00	5	10
19-170050-009	96-00-60	1	89
19-230025-000	96-40-00	3	35
19-230025-000	96-40-00	4	69
19-262353-000	96-00-60	1	58
19-262353-000	96-40-00	3	35
19-262353-000	96-40-00	4	69
1902S	63-20-25	1	58
19131-7	63-21-00	3	10
1D40AF20	95-00-20	1	75
1N2070	95-00-10	2	50
1N2070	95-00-10	4	48
1N2070	96-30-00	2	16
1N3210	96-40-00	1	140
1N3210	96-40-00	3	60
1N4001	96-10-00	3	8
1N6055	96-10-00	2	33
1N6055	96-40-00	3	151
1N6055A	96-40-00	1	17
1N6055A	96-40-00	1	48
1N6055A	96-40-00	1	70
1N6055A	96-40-00	3	70

2 – Part Numbers Beginning With '2'

2-022-47-071	63-25-30	1	46
2-025C557-70	64-20-00	3	45
2-025C873-70	64-20-00	3	45
2-030-47-071	63-25-10	4	21

Part Number	ATA	Figure	Item
2-032-47-071	63-25-10	2	5
2-032-47-071	63-25-30	1	32
2-033-47-071	63-25-10	1	19
2-035-47-071	63-25-10	1	27
2-037-47-071	63-25-10	3	5
2-038-47-071	63-25-10	4	29
2-041-47-071	63-25-10	6	5
2-122C557-70	64-20-00	2	40
2-122C873-70	64-20-00	1	43
2-122C873-70	64-20-00	2	40
2-152-47-071	63-25-10	2	11
2-152-47-071	63-25-10	5	6
2-155-47-071	63-25-30	1	52
2-223-N304-75	79-10-00	1	35
2-3XH2BZ-SS-T	95-30-00	3	11
2-3XH2BZ-SS-T	95-30-00	4	20
20026-205	52-10-00	7	42
20026-205	52-10-60	6	39
20026-307	52-10-00	7	43
20026-307	52-10-60	6	38
20141-305	52-10-00	3	34
20141-305	52-10-00	7	46
20141-305	52-10-60	2	41
20141-305	52-10-60	4	39
20141-305	52-10-60	6	43
20142-305	52-10-00	3	24
20142-305	52-10-00	7	37
20142-305	52-10-60	6	34
20142-406	52-10-00	3	27
20142-406	52-10-00	7	41
20142-406	52-10-60	6	40
2026-1	96-30-00	1	39
20297-1	52-10-00	7	
20297-1	52-10-60	6	1
20297-2	52-10-00	7	
20297-2	52-10-60	6	1
20298-1	52-10-00	7	
20298-2	52-10-00	7	
20430-1	52-10-60	3	7
20430-1	52-10-60	4	1
20430-2	52-10-60	3	7
20430-2	52-10-60	4	1
20431-1	52-10-60	1	25
20431-1	52-10-60	2	1
20431-2	52-10-60	1	25
20431-2	52-10-60	2	1
20432-1	52-10-00	7	33

Part Number	ATA	Figure	Item	Part Number	ATA	Figure	Item
20432-2	52-10-00	7	33	22K1-048	67-10-00	11	10
20432-3	52-10-00	7	25	22K1-048	67-10-00	12	8
20432-3	52-10-60	1	7	22K1-048	67-10-00	13	23
20432-3	52-10-60	2	35	22K1-048	67-10-00	15	31
20432-3	52-10-60	4	54	23009851	71-00-10	3	29
20432-4	52-10-00	7	25	23009851	71-00-20	3	42
20432-4	52-10-60	1	7	23032-1586	71-00-10	1	34
20432-4	52-10-60	2	35	23056915	76-20-60	1	12
20432-4	52-10-60	4	54	23062052	71-00-30	1	73
20432-5	52-10-00	7	24	23064209	71-00-47	1	59
20432-5	52-10-60	1	7	23065460	71-00-47	2	74
20432-5	52-10-60	4	29	23068338	76-20-60	1	5
20432-5	52-10-60	6	2	23070259	76-20-60	1	5
20432-6	52-10-00	7	24	23072949	76-20-60	1	5
20432-6	52-10-60	1	7	2312-G-8	91-00-00	7	14
20432-6	52-10-60	4	29	2342-201	52-10-60	4	30
20432-6	52-10-60	6	2	2342-202	52-10-60	4	30
20432-7	52-10-00	7	54	23420-082	63-25-10	3	8
20432-7	52-10-60	1	7	23420-082	63-25-10	6	8
204635	95-00-10	1	30	23420-209	63-20-25	1	123
20520	63-20-25	1	134	23420-322	63-20-25	1	130
20595-23-1683	96-40-00	2	22	23420-515-24	63-00-00	1	15
20595-23-1683	96-40-00	3	28	23425-100	63-20-00	3	22
20595-23-1683	96-40-00	4	89	23425-4	63-25-10	2	15
207962	95-00-20	3	18	2343-1	52-10-60	2	8
208712	95-00-20	3	18	2343-11	52-10-60	4	17
208712	95-00-60	2	18	2343-13	52-10-60	4	45
20889-1	63-21-00	3	23	2343-2	52-10-60	2	8
20889-1	63-21-00	5	22	2343-201	52-10-60	2	7
21-11122002	96-40-00	3	39	2343-202	52-10-60	2	7
21-11122002-0	96-00-60	1	62	2343-203	52-10-60	2	9
21-11122002-0	96-40-00	4	72	2343-204	52-10-60	2	9
212	63-20-00	2	36	2343-205	52-10-60	4	15
212	63-20-25	1	56	2343-206	52-10-60	4	15
212-12A	52-50-00	4	13	2343-207	52-10-60	4	42
2142	63-20-00	6	14	2343-208	52-10-60	4	42
2142-2	63-20-00	6		2343-3	52-10-60	2	10
21494	67-10-00	14	8	2343-3	52-10-60	4	43
21495	25-50-00	2	25	2343-4	52-10-60	2	10
21495	67-10-00	11	5	2343-4	52-10-60	4	43
21495	67-20-10	4	47	2343-5	52-10-60	4	16
21784-1	63-21-00	3	13	2343-6	52-10-60	4	16
218-001079-18	67-10-00	15	17	2343-7	52-10-60	2	11
218-001085-00	67-10-00	15	16	2343-7	52-10-60	4	18
2240	96-40-00	1	130	2343-7	52-10-60	4	46
2240	96-40-00	2	16	2343-9	52-10-60	2	14
2240	96-40-00	3	162	2344-1	52-10-60	4	36
22990	63-20-25	2	1	2345-1	52-10-60	2	28

Part Number	ATA	Figure	Item	Part Number	ATA	Figure	Item
2345-1	52-10-60	4	23	2355-202	52-10-60	6	49
2346-1	52-10-60	4	34	2355-203	52-10-00	7	34
2347-201	52-10-60	4	49	2355-204	52-10-00	7	34
2347-203	52-10-60	4	14	2359-1	52-10-00	7	12
2347-205	52-10-60	4	13	2359-1	52-10-60	2	2
2347-207	52-10-60	4	21	2359-1	52-10-60	4	9
2347-209	52-10-60	4	26	2359-1	52-10-60	6	15
2347-211	52-10-60	2	42	2360-1	52-10-00	7	52
2347-211	52-10-60	4	40	2360-1	52-10-60	6	47
2347-212	52-10-60	4	40	2360-2	52-10-00	7	52
2347-213	52-10-60	4	41	2360-2	52-10-60	6	47
2347-215	52-10-60	2	34	2361-1	52-10-00	7	38
2347-217	52-10-60	2	32	2361-1	52-10-60	4	32
2347-219	52-10-60	2	33	2361-1	52-10-60	6	33
2347-221	52-10-60	2	31	2362-201	52-10-00	7	45
2348-201	52-10-60	2	19	2362-201	52-10-60	2	40
2348-202	52-10-60	2	19	2362-201	52-10-60	4	38
2349-1	52-10-60	2	25	2362-201	52-10-60	6	42
2350-201	52-10-00	7	27	2362-202	52-10-00	7	45
2350-201	52-10-60	6	21	2362-202	52-10-60	2	40
2350-202	52-10-00	7	28	2362-202	52-10-60	4	38
2350-202	52-10-60	6	21	2362-202	52-10-60	6	42
2350-203	52-10-00	7	20	2363-1	52-10-00	7	36
2350-203	52-10-60	6	9	2363-1	52-10-60	4	31
2350-204	52-10-00	7	22	2363-1	52-10-60	6	41
2350-204	52-10-60	6	9	2363-2	52-10-00	7	36
2350-205	52-10-00	7	21	2363-2	52-10-60	4	31
2350-206	52-10-00	7	23	2363-2	52-10-60	6	41
2350-207	52-10-60	2	37	2363-3	52-10-00	7	36
2350-207	52-10-60	4	5	2363-4	52-10-00	7	36
2350-208	52-10-60	2	37	2372-1	52-10-00	7	51
2350-208	52-10-60	4	5	2372-1	52-10-60	6	46
2351-1	52-10-00	7	16	2372-2	52-10-00	7	51
2351-3	52-10-00	7	16	2372-2	52-10-60	6	46
2351-3	52-10-60	6	8	2374-203	52-10-00	7	40
2352-1	52-10-00	7	39	2374-203	52-10-60	6	24
2352-1	52-10-60	6	36	2374-204	52-10-00	7	40
2353-1	52-10-00	7	49	2374-204	52-10-60	6	24
2353-1	52-10-60	6	48	2375-1	52-10-00	7	19
2354-1	52-10-00	7	29	2375-1	52-10-60	2	18
2354-3	52-10-00	7	14	2375-1	52-10-60	4	50
2354-5	52-10-00	7	5	2375-1	52-10-60	6	6
2354-5	52-10-60	6	13	2375-201	52-10-60	2	15
2354-7	52-10-00	7	9	2375-201	52-10-60	4	2
2354-7	52-10-60	6	22	2375-3	52-10-60	2	16
2355-201	52-10-00	7	26	2375-3	52-10-60	4	3
2355-201	52-10-60	6	49	2375-5	52-10-60	2	17
2355-202	52-10-00	7	26	2376-1	52-10-00	7	13

Part Number	ATA	Figure	Item	Part Number	ATA	Figure	Item
2376-1	52-10-60	2	27	29227-REV.B	63-21-00	3	19
2376-1	52-10-60	6	14	29229	63-21-00	3	14
2376-3	52-10-60	2	26	2924-1	52-10-00	3	33
2376-9	52-10-60	4	12	2924-1	52-10-00	7	45
2377-5	52-10-60	4	4	2924-1	52-10-60	4	38
2381-1	52-10-60	4	37	2924-1	52-10-60	6	42
2386-201	52-10-00	7	6	2924-2	52-10-00	3	33
2386-201	52-10-60	6	23	2924-2	52-10-00	7	45
2386-203	52-10-00	7	30	2924-2	52-10-60	4	38
2386-205	52-10-00	7	2	2924-2	52-10-60	6	42
2386-205	52-10-60	6	18	2925-1	52-10-00	3	44
2386-207	52-10-60	4	27	2925-2	52-10-00	3	44
2387-1	52-10-00	7	11	2925-3	52-10-00	3	44
2387-1	52-10-60	2	3	2925-4	52-10-00	3	44
2387-1	52-10-60	4	10	2926-5	52-10-00	3	48
2387-1	52-10-60	6	16	2926-5	52-10-00	7	40
2387-3	52-10-00	7	50	2926-5	52-10-60	6	24
2387-3	52-10-60	6	50	2926-6	52-10-00	3	48
2388-1	52-10-00	7	44	2926-6	52-10-00	7	40
2388-1	52-10-60	6	37	2926-6	52-10-60	6	24
23985	63-20-00	7	22	2932	52-10-00	3	
24-1939	95-00-10	3	61	2932-3	52-10-00	3	
24064	63-20-25	2	6	2932-5	52-10-00	3	
25-0610421-05	96-40-00	3	41	2932-7	52-10-00	3	
250-215-8	28-00-00	1	36	2932-7	52-10-00	7	
250-215-8	28-00-00	2	23	2932-7	52-10-60	6	1
250-215-8	28-00-60	1	58	2933	52-10-00	3	
25468-3	96-00-00	2	6	2933-3	52-10-00	3	
25468-3	96-00-00	5	6	2933-5	52-10-00	3	
25468-3	96-40-00	3	83	2933-7	52-10-00	3	
260-7	91-00-00	6	7	2933-7	52-10-00	7	
2600-LW	71-10-10	6	2	2933-7	52-10-60	6	1
2600LW	52-50-00	4	2	2934	52-10-00	3	
269A4855	95-00-20	2	45	2934-3	52-10-00	3	
269A5050-75	64-20-00	1	22	2934-5	52-10-00	3	
269A6095-9	64-20-00	1	20	2934-7	52-10-00	3	
269A6095-9	64-20-00	2	22	2934-7	52-10-00	7	
26R16-1	71-10-10	6	13	2935	52-10-00	3	
26S13B42	52-50-00	4	1	2935-3	52-10-00	3	
27-40HH125ENG	95-00-10	1	48	2935-5	52-10-00	3	
2700-7	71-10-10	6	1	2935-7	52-10-00	3	
2716	96-40-00	4	31	2935-7	52-10-00	7	
28009-1	63-21-00	3	11	295097	53-30-10	3	41
28009-2	63-21-00	3	16	2CT13-1	95-00-10	1	62
281001	63-20-00	5	11	2TC12-10	95-00-20	3	56
29223	63-21-00	3	18	2TC12-10	95-00-60	3	2
29226	63-21-00	3	12	2TC12-10	96-10-00	4	41
29227	63-21-00	3	19	2TC12-15	25-50-00	2	30

Part Number	ATA	Figure	Item
2TC12-15	95-00-20	3	50
2TC12-15	95-00-60	3	1
2TC12-15	96-40-00	2	2
2TC12-3	95-00-20	3	54
2TC12-3	95-00-60	3	5
2TC12-5	67-20-30	6	52
2TC12-5	95-00-20	3	52
2TC12-5	95-00-60	3	3
2TC12-5	96-10-00	4	34
2TC13-10	95-00-20	3	55
2TC13-10	96-10-00	4	41
2TC13-15	25-50-00	2	30

Part Number	ATA	Figure	Item
2TC13-15	95-00-10	1	16
2TC13-15	95-00-20	3	49
2TC13-3	95-00-20	3	53
2TC13-5	32-82-00	1	2
2TC13-5	95-00-10	1	22
2TC13-5	95-00-20	3	51
2TC13-5	95-10-20	1	26
2TC13-5	95-10-20	2	9
2TC13-5	96-10-00	4	34
2TC13-7 1/2	95-00-10	1	14
2TC13-7 1/2	96-10-00	4	39
2TC13-7.5	32-82-00	1	22

Part Number	ATA	Figure	Item	Part Number	ATA	Figure	Item
3 – Part Numbers Beginning With '3'				3411	96-40-00	4	45
3 1-2TE57FS1	96-00-00	3	38	34967	62-20-00	4	24
3 1/2-TE-57-F-S-1	96-00-00	2	52	34967	62-20-60	4	2
3 1/2-TE-57-F-S-1	96-40-00	3	77	352T	26-20-00	1	3
3-1-2TE57FS1	25-40-90	1	7	3600-5474	95-00-60	1	32
3-1-2TE57FS1	95-00-10	4	10	360A8143-3	28-25-60	1	43
3-907-47-071	63-25-10	1	10	368H90148-37	71-10-10	7	28
3-907-47-071	63-25-10	4	10	369A	91-00-00	4	
3-907-47-071	63-25-30	1	16	369A1001	62-20-00	1	40
3/16 DIA RNF-100	95-00-10	1	45	369A1003-5	62-20-00	6	8
30-0777-5	96-40-00	2	68	369A1003-501	62-20-00	6	7
30-0777-7	96-40-00	2	64	369A1003-501	62-30-60	3	6
30-1583-1	96-40-00	2	44	369A1003-7	62-20-00	6	8
30-1583-2	96-40-00	2	44	369A1003-7	62-30-60	3	9
3001-31-900/400	26-10-60	1	1	369A1003-BSC	62-20-00	6	7
30059001	63-22-00	1	96	369A1004-5	62-20-00	1	21
30300-1383	71-00-30	1	60	369A1004-5	62-20-60	1	8
30468	52-10-00	3	30	369A1005-3	62-20-00	1	19
30468	52-10-00	7	44	369A1005-3	62-20-60	1	1
30468	52-10-60	6	37	369A1008-3	62-20-00	1	27
3057Y1-100	95-30-00	1	6	369A1011	62-20-00	1	30
3080-00011	79-10-00	2	10	369A1011	62-30-60	1	11
3080-00037	79-10-00	2	10	369A1021	62-20-00	6	6
31-1636-1	96-40-00	3	45	369A1021	62-30-60	3	14
31-2379-5	96-40-00	3	49	369A1022	62-20-00	1	10
31-4079-9	96-40-00	3	46	369A1022-BSC	62-20-60	1	17
31-4656-3	96-40-00	3	47	369A1023	62-20-00	1	9
320-2-45107-1	28-00-00	1	21	369A1023-BSC	62-20-60	1	16
320-2-45107-1	28-00-00	2	6	369A1110	62-10-00	1	22
322-78	95-00-10	1	48	369A1110-3	62-10-00	1	22
322-78	95-00-10	3	7	369A1110-BSC	62-10-00	2	20
322-78	95-00-20	3	20	369A1112	62-10-00	1	12
322-78	95-00-60	2	10	369A1112-11	62-10-00	1	12
32445	25-40-00	1	4	369A1112-11	62-10-00	2	12
327	96-00-00	2	20	369A1113	62-10-00	1	8
3365	96-00-60	1	9	369A1113-11	62-10-00	1	8
3365	96-40-00	1	107	369A1113-11	62-10-00	2	8
3365	96-40-00	2	10	369A1113-21	62-10-00	1	8
3365	96-40-00	3	8	369A1113-21	62-10-00	2	8
3365	96-40-00	4	28	369A1113-23	62-10-00	1	8
34-04280020-64	96-00-60	1	86	369A1113-23	62-10-00	2	8
34-04280020-65	96-00-60	1	83	369A1113-25	62-10-00	1	8
3411	96-00-60	1	1	369A1113-25	62-10-00	2	8
3411	96-40-00	1	4	369A1114	62-10-00	1	10
3411	96-40-00	2	56	369A1114-11	62-10-00	1	10
3411	96-40-00	3	104	369A1114-21	62-10-00	1	10
3411	96-40-00	4	3	369A1114-21	62-10-00	2	10

Part Number	ATA	Figure	Item	Part Number	ATA	Figure	Item
369A1114-23	62-10-00	1	10	369A1230	62-20-00	5	11
369A1114-23	62-10-00	2	10	369A1230-BSC	62-20-60	4	27
369A1114-25	62-10-00	1	10	369A1231	62-20-00	5	12
369A1114-25	62-10-00	2	10	369A1231-BSC	62-20-60	4	28
369A1115	62-10-00	1	9	369A1232	62-20-00	5	9
369A1115	62-10-00	1	11	369A1232-1	62-20-60	4	29
369A1115-1	62-10-00	2	11	369A1236-3	62-20-00	2	19
369A1115-BSC	62-10-00	2	9	369A1236-3	62-20-60	2	6
369A1116	62-10-00	1	15	369A1238	62-20-00	2	23
369A1117	62-10-00	1	17	369A1238-BSC	62-20-60	2	9
369A1132-13	62-10-00	1	20	369A1240	62-20-00	5	16
369A1132-7	62-10-00	1	19	369A1240-3	62-20-00	5	16
369A1132-7	62-10-00	2	19	369A1240-3	62-20-60	4	33
369A1139-3	62-10-00	1	30	369A1248	62-20-00	5	4
369A1139-BSC	62-10-00	1	30	369A1249	62-20-00	3	19
369A1209	62-20-00	4	30	369A1249-BSC	62-20-60	3	17
369A1219	62-20-00	2	2	369A1253	62-20-00	5	3
369A1219-BSC	62-20-60	2	2	369A1301	62-20-00	3	13
369A1220	62-20-00	2	4	369A1301-1	62-20-00	3	13
369A1221-3	62-20-00	2	3	369A1301-BSC	62-20-60	3	12
369A1221-3	62-20-60	2	3	369A1302	62-20-00	3	12
369A1221-5	62-20-00	2	3	369A1302-1	62-20-00	3	12
369A1221-5	62-20-60	2	3	369A1303	62-20-00	3	14
369A1222-11	62-20-00	2	18	369A1303-BSC	62-20-60	3	13
369A1222-11	62-20-60	2	5	369A1306-3	62-20-00	3	30
369A1222-13	62-20-00	2	18	369A1306-3	62-20-60	3	26
369A1222-13	62-20-60	2	5	369A1600-80902	91-00-00	4	5
369A1222-15	62-20-00	2	18	369A1601	64-20-00	1	19
369A1222-15	62-20-60	2	5	369A1601	64-20-00	2	21
369A1222-17	62-20-00	2	18	369A1601	64-20-00	3	7
369A1222-17	62-20-60	2	5	369A1601	64-20-00	3	15
369A1222-9	62-20-00	2	18	369A1602	64-20-00	1	28
369A1222-9	62-20-60	2	5	369A1602	64-20-00	2	30
369A1224-3	62-20-00	4	27	369A1602	64-20-00	3	41
369A1224-3	62-20-60	4	5	369A1602-3	64-20-00	1	28
369A1225	62-20-00	4	29	369A1602-3	64-20-00	2	30
369A1225-BSC	62-20-60	4	7	369A1602-3	64-20-00	3	41
369A1226	62-20-00	4	23	369A1604	64-20-00	1	33
369A1226-BSC	62-20-60	4	1	369A1604	64-20-00	2	34
369A1228-3	62-20-00	5	13	369A1604	64-20-00	3	46
369A1228-3	62-20-60	4	31	369A1605-5	64-20-00	1	35
369A1228-7	62-20-00	5	13	369A1605-5	64-20-00	2	28
369A1228-901	62-20-00	5	13	369A1605-5	64-20-00	3	39
369A1228-BSC	62-20-00	5	13	369A1605-7	64-20-00	1	34
369A1229	62-20-00	5	15	369A1605-7	64-20-00	2	29
369A1229-3	62-20-00	5	15	369A1605-7	64-20-00	3	39
369A1229-3	62-20-60	4	34	369A1619	64-20-00	1	57
369A1229-7	62-20-00	5	15	369A1619	64-20-00	2	56

Part Number	ATA	Figure	Item	Part Number	ATA	Figure	Item
369A1619-11	64-20-00	1	57	369A1724	64-20-00	3	63
369A1619-11	64-20-00	2	56	369A1724-5	64-20-00	2	33
369A1619-11	64-20-00	3	31	369A1724-5	64-20-00	3	63
369A1619-13	64-20-00	1	57	369A1724-7	64-20-00	2	33
369A1619-13	64-20-00	2	56	369A1724-7	64-20-00	3	63
369A1619-13	64-20-00	3	31	369A1725-5	64-20-00	1	59
369A1619-15	64-20-00	1	57	369A1725-5	64-20-00	2	58
369A1619-15	64-20-00	2	56	369A1725-501	64-20-00	1	59
369A1619-15	64-20-00	3	31	369A1726	64-20-00	1	30
369A1619-7	64-20-00	3	33	369A1727	64-20-00	1	27
369A1619-BSC	64-20-00	3	31	369A1730	64-20-00	1	31
369A1622-3	64-20-00	1	49	369A2004-1	06-10-90	1	6
369A1622-3	64-20-00	2	48	369A2004-2	06-10-90	1	6
369A1622-3	64-20-00	3	23	369A2004-5	06-10-90	1	10
369A1622-5	64-20-00	1	49	369A2004-6	06-10-90	1	10
369A1622-5	64-20-00	2	48	369A2004-9	06-10-90	1	8
369A1622-5	64-20-00	3	23	369A2009	06-00-00	1	3
369A1626	64-20-00	1	52	369A2009-3	06-00-00	1	3
369A1626	64-20-00	2	51	369A2010	06-00-00	1	2
369A1626	64-20-00	3	26	369A2010-5	91-00-00	7	3
369A1632-3	64-20-00	1	46	369A2014-3	53-00-30	2	51
369A1632-3	64-20-00	2	44	369A2014-3	53-00-60	5	22
369A1632-3	64-20-00	3	27	369A2014-3	53-30-10	2	42
369A1706-501	64-20-00	1	42	369A2017-501	52-50-00	1	32
369A1706-501	64-20-00	2	39	369A2017-501	52-50-00	2	53
369A1706-501	64-20-00	3	44	369A2021	53-30-10	1	10
369A1706-503	64-20-00	1	42	369A2021	53-30-10	2	18
369A1706-503	64-20-00	2	39	369A2021-11	53-00-30	2	40
369A1706-503	64-20-00	3	44	369A2021-11	53-00-60	5	11
369A1706-509	64-20-00	1	42	369A2021-11	53-30-10	1	17
369A1706-509	64-20-00	2	39	369A2021-11	53-30-10	2	22
369A1706-509	64-20-00	3	44	369A2021-13	53-00-30	2	39
369A1716-17	64-20-00	1	54	369A2021-13	53-00-60	5	10
369A1716-17	64-20-00	2	53	369A2021-13	53-30-10	1	14
369A1716-19	64-20-00	1	53	369A2021-13	53-30-10	2	19
369A1716-19	64-20-00	2	52	369A2021-19	53-30-10	1	13
369A1716-3	64-20-00	1	54	369A2021-19	53-30-10	2	26
369A1716-3	64-20-00	2	53	369A2021-23	53-00-30	2	35
369A1716-3	64-20-00	3	35	369A2021-23	53-00-60	5	6
369A1716-5	64-20-00	1	53	369A2021-23	53-30-10	2	25
369A1716-5	64-20-00	2	52	369A2021-25	53-00-30	2	36
369A1716-7	64-20-00	1	54	369A2021-25	53-00-60	5	7
369A1716-7	64-20-00	2	53	369A2021-25	53-30-10	2	26
369A1716-9	64-20-00	1	53	369A2021-29	53-00-30	2	36
369A1716-9	64-20-00	2	52	369A2021-3	53-00-30	2	37
369A1717	64-20-00	1	32	369A2021-3	53-30-10	1	13
369A1717-3	64-20-00	3	47	369A2021-3	53-30-10	2	18
369A1724	64-20-00	2	33	369A2021-31	53-00-30	2	35

Part Number	ATA	Figure	Item	Part Number	ATA	Figure	Item
369A2021-5	53-30-10	1	12	369A2029	53-30-10	2	36
369A2021-5	53-30-10	2	25	369A2029-3	53-00-30	2	62
369A2021-501	53-00-30	2	34	369A2030-25	52-50-00	2	40
369A2021-501	53-30-10	2	18	369A2030-25	53-00-60	2	8
369A2021-503	53-00-30	2	34	369A2030-27	52-50-00	2	45
369A2021-7	53-00-30	2	38	369A2030-27	53-00-60	2	12
369A2021-7	53-30-10	1	19	369A2030-28	52-50-00	2	45
369A2021-9	53-00-30	2	41	369A2030-28	53-00-60	2	12
369A2021-9	53-30-10	1	18	369A2030-29	52-50-00	2	46
369A2021-9	53-30-10	2	23	369A2030-29	53-00-60	2	13
369A2024-101	52-40-00	1	5	369A2030-31	52-50-00	2	41
369A2024-101	52-40-00	2	5	369A2030-31	53-00-60	2	9
369A2024-102	52-40-00	1	5	369A2030-32	52-50-00	2	41
369A2024-102	52-40-00	2	5	369A2030-32	53-00-60	2	9
369A2024-103	52-40-00	1	34	369A2030-33	52-50-00	1	57
369A2024-103	52-40-00	2	41	369A2030-33	52-50-00	2	49
369A2024-107	52-40-00	1	24	369A2030-33	53-00-60	2	15
369A2024-107	52-40-00	2	20	369A2030-503	52-50-00	1	54
369A2024-109	52-40-00	2	29	369A2030-504	52-50-00	1	54
369A2024-131	52-40-00	1	25	369A2030-505	52-50-00	1	54
369A2024-131	52-40-00	2	21	369A2030-505	52-50-00	2	40
369A2024-145	52-40-00	2	30	369A2030-505	53-00-30	1	13
369A2024-145	52-40-00	3	4	369A2030-505	53-00-60	2	8
369A2024-147	52-40-00	2	28	369A2030-506	52-50-00	1	54
369A2024-147	52-40-00	3	3	369A2030-506	52-50-00	2	40
369A2024-149	52-40-00	2	41	369A2030-506	53-00-30	1	13
369A2024-23	52-40-00	1	23	369A2030-506	53-00-60	2	8
369A2024-23	52-40-00	2	23	369A2032	53-00-00	1	29
369A2024-43	52-40-00	1	21	369A2032-3	53-00-00	1	31
369A2024-43	52-40-00	2	25	369A2033	53-00-30	2	61
369A2024-44	52-40-00	1	21	369A2033	53-00-60	5	29
369A2024-44	52-40-00	2	25	369A2033	53-30-10	1	26
369A2024-75	52-40-00	2	30	369A2033	53-30-10	2	35
369A2024-75	52-40-00	3	4	369A2058	52-40-00	1	3
369A2024-77	52-40-00	2	28	369A2058	52-40-00	2	3
369A2024-77	52-40-00	3	3	369A2060	52-10-00	1	9
369A2024-79	52-40-00	2	33	369A2060	52-10-00	1	14
369A2024-95	52-40-00	1	12	369A2060	52-10-00	2	8
369A2024-95	52-40-00	2	12	369A2060	52-10-00	2	13
369A2024-97	52-40-00	1	19	369A2062	52-10-00	4	18
369A2024-97	52-40-00	2	19	369A2062	52-10-00	4	29
369A2025-107	53-30-10	2	11	369A2062-1	52-10-00		28
369A2025-27	53-30-10	2	12	369A2062-1	52-10-00	3	26
369A2025-59	53-30-10	2	10	369A2062-1	52-10-00	3	34
369A2028	53-00-30	2	49	369A2062-1	52-10-00	8	18
369A2028	53-00-60	5	20	369A2062-1	52-10-00	8	39
369A2028	53-30-10	2	45	369A2062-1	52-10-00	8	49
369A2029	53-30-10	1	27	369A2063	52-10-00		27

Part Number	ATA	Figure	Item	Part Number	ATA	Figure	Item
369A2063	52-10-00	8	17	369A2401-70	52-10-00	8	15
369A2063	53-00-00	1	39	369A2402-10	53-10-00	2	7
369A2063	53-00-00	2	4	369A2402-10	53-10-00	3	7
369A2063	53-00-30	1	66	369A2402-17	53-10-00	2	8
369A2063-BSC	53-00-60	1	41	369A2402-17	53-10-00	4	36
369A2064	06-10-90	1	20	369A2402-67	53-00-30	1	10
369A2066-5	53-00-00	1	38	369A2402-67	53-00-60	1	10
369A2066-5	53-00-00	1	41	369A2402-67	53-10-00	2	1
369A2066-5	53-00-00	2	5	369A2402-67	53-10-00	3	10
369A2066-5	53-00-30	1	43	369A2402-71	53-10-00	2	3
369A2066-5	53-00-60	1	40	369A2402-9	53-10-00	2	7
369A2069	53-00-00	3	33	369A2402-9	53-10-00	3	7
369A2069	53-00-30	1	35	369A2408-45	53-10-00	1	5
369A2069-BSC	53-00-60	1	74	369A2408-501	53-10-00	1	5
369A2070	53-00-00	3	34	369A2500-10	53-20-00	1	8
369A2072	52-50-00	1	60	369A2500-107	53-20-00	3	5
369A2072	52-50-00	2	35	369A2500-108	53-20-00	3	5
369A2072	53-00-30	1	67	369A2500-13	53-20-00	3	18
369A2072-BSC	53-00-60	1	66	369A2500-163	53-20-00	1	6
369A2073-5	06-10-90	1	14	369A2500-164	53-20-00	1	5
369A2074	52-50-00	1	63	369A2500-165	53-20-00	1	4
369A2074	52-50-00	2	32	369A2500-21	53-20-00	3	2
369A2074	53-00-30	1	12	369A2500-225	53-20-00	3	18
369A2093-1	52-40-00	1	10	369A2500-41	53-20-00	3	7
369A2093-1	52-40-00	2	10	369A2500-42	53-20-00	3	7
369A2093-2	52-40-00	1	10	369A2500-47	53-20-00	1	7
369A2093-2	52-40-00	2	10	369A2500-49	53-20-00	1	1
369A2095-1	52-40-00	1	17	369A2500-63	53-20-00	1	7
369A2095-1	52-40-00	2	17	369A2500-9	53-20-00	1	8
369A2095-2	52-40-00	1	17	369A2501-11	53-20-00	3	17
369A2095-2	52-40-00	2	17	369A2501-13	53-20-00	3	17
369A2096-1	52-40-00	1	11	369A2502-11	53-20-00	3	16
369A2096-1	52-40-00	2	11	369A2502-13	53-20-00	3	16
369A2096-2	52-40-00	1	11	369A2508-103	53-00-60	8	51
369A2096-2	52-40-00	2	11	369A2508-11	53-00-60	8	14
369A2097	52-40-00	1	18	369A2508-13	53-00-60	8	15
369A2097	52-40-00	2	18	369A2508-15	53-00-60	8	21
369A2099	71-10-10	1	42	369A2508-173	53-00-60	8	16
369A2148	52-10-00	3	23	369A2508-183	53-00-60	8	17
369A2148	52-10-00	3	31	369A2508-191	53-00-60	8	57
369A2148	52-10-00	4	14	369A2508-27	53-00-60	8	11
369A2148	52-10-00	4	25	369A2508-28	53-00-60	8	65
369A2148	52-10-00	8	36	369A2508-29	53-00-60	8	10
369A2148	52-10-00	8	46	369A2508-30	53-00-60	8	66
369A2149	52-40-00	1	33	369A2508-31	53-00-60	8	24
369A2149	52-40-00	2	40	369A2508-32	53-00-60	8	26
369A2401-69	52-10-00	3	14	369A2508-33	53-00-60	8	23
369A2401-69	52-10-00	8	15	369A2508-34	53-00-60	8	25

MD Helicopters Inc.
ILLUSTRATED PARTS CATALOG

CSP-IPC-4

Part Number	ATA	Figure	Item	Part Number	ATA	Figure	Item
369A2508-503	53-20-00	2	31	369A2546-5	53-20-00	7	1
369A2508-503	53-20-00	4	31	369A2546-BSC	53-00-60	8	2
369A2508-503	53-20-00	7		369A2554-1	53-00-60	8	8
369A2508-503	53-30-00	4	31	369A2554-1	53-20-00	7	9
369A2508-67	53-00-60	8	31	369A2554-2	53-00-60	8	8
369A2508-77	53-00-60	8	62	369A2554-2	53-20-00	7	9
369A2508-87	53-00-60	8	63	369A2561-1	53-20-00	3	14
369A2508-9	53-00-60	8	13	369A2561-2	53-20-00	3	14
369A2508-91	53-00-60	8	13	369A2563-1	53-20-00	3	10
369A2508-93	53-00-60	8	12	369A2563-2	53-20-00	3	10
369A2509-5	53-20-00	3	14	369A2564-1	53-20-00	3	9
369A2509-6	53-20-00	3	14	369A2564-2	53-20-00	3	9
369A2515-25	53-20-00	1	11	369A2565-1	53-20-00	3	8
369A2515-29	53-20-00	1	10	369A2565-2	53-20-00	3	8
369A2515-3	53-20-00	1	12	369A3000-27	53-30-10	4	14
369A2515-30	53-20-00	1	10	369A3000-33	53-30-10	3	17
369A2515-5	53-20-00	1	13	369A3000-49	53-30-10	4	13
369A2515-6	53-20-00	1	13	369A3000-5	53-30-10	4	18
369A2515-65	53-20-00	1	14	369A3000-50	53-30-10	4	13
369A2515-66	53-20-00	1	14	369A3000-83	53-30-10	4	20
369A2515-701	53-20-00	1	9	369A3000-9	53-30-10	4	12
369A2515-85	53-20-00	1	11	369A3000-91	53-30-10	4	11
369A2515-91	53-20-00	1	12	369A3001-19	53-30-10	13	6
369A2519-505	53-20-00	2		369A3001-21	53-30-10	13	7
369A2519-505	53-20-00	4		369A3001-29	53-30-10	13	9
369A2519-505	53-30-00	4		369A3001-3	53-30-10	13	1
369A2523-1	53-20-00	3	19	369A3001-4	53-30-10	13	1
369A2523-2	53-20-00	3	19	369A3001-49	53-30-10	13	11
369A2523-502	53-20-00	3	19	369A3001-59	53-30-10	13	8
369A2524	67-10-00	10	57	369A3001-61	53-30-10	3	8
369A2530-11	53-20-00	3	15	369A3001-9	53-30-10	13	4
369A2530-12	53-20-00	3	15	369A3003	53-30-10	13	14
369A2530-21	53-20-00	3	15	369A3007-17	53-30-10	13	23
369A2530-22	53-20-00	3	15	369A3007-18	53-30-10	13	23
369A2530-7	53-20-00	3	15	369A3007-21	53-30-10	13	21
369A2530-8	53-20-00	3	15	369A3007-23	53-30-10	13	22
369A2531	53-20-00	2	7	369A3007-27	53-30-10	13	26
369A2531	53-20-00	4	7	369A3007-29	53-30-10	13	27
369A2531	53-30-00	4	7	369A3018	53-30-10	3	40
369A2538-11	71-00-30	3	4	369A3018	53-30-10	3	42
369A2538-12	71-00-30	3	4	369A3018-501	06-00-00	3	15
369A2542-193	53-20-00	2	8	369A3018-503	06-00-00	3	15
369A2542-193	53-20-00	4	8	369A3022	53-30-10	4	15
369A2542-193	53-30-00	4	8	369A3023-47	53-30-10	11	24
369A2542-47	67-10-00	10	58	369A3023-48	53-30-10	11	24
369A2545-157	96-05-00	1	21	369A3024	53-30-10	3	45
369A2545-503	53-20-00	1	3	369A3032	53-30-10	4	9
369A2546	53-20-00	7	1	369A3033	53-30-10	4	10

Part Number	ATA	Figure	Item	Part Number	ATA	Figure	Item
369A3035-11	53-30-10	13	42	369A4003-133	11-20-00	2	14
369A3035-13	53-30-10	13	45	369A4003-133	11-30-00	2	15
369A3035-15	53-30-10	13	40	369A4003-133	11-40-60	2	27
369A3035-17	53-30-10	13	43	369A4003-135	11-10-00	2	23
369A3035-19	53-30-10	13	44	369A4003-135	11-30-00	1	24
369A3035-21	53-30-10	13	39	369A4003-135	11-40-60	2	28
369A3035-23	53-30-10	13	38	369A4003-137	11-10-00	2	11
369A3035-25	53-30-10	13	41	369A4003-137	11-20-00	2	7
369A3035-27	53-30-10	13	41	369A4003-137	11-30-00	2	26
369A3035-601	53-30-10	13	37	369A4003-137	67-10-00	17	12
369A3035-9	53-30-10	13	41	369A4003-139	11-10-00	2	12
369A3053-129	53-32-00	1	14	369A4003-139	11-20-00	2	8
369A3053-137	53-32-00	1	15	369A4003-139	11-30-00	2	27
369A3053-143	53-32-00	1	16	369A4003-139	67-10-00	16	1
369A3053-501	53-30-10	3	15	369A4003-149	11-10-00	2	7
369A3053-501	53-32-00	1	1	369A4003-149	11-20-00	2	3
369A3053-503	53-30-10	3	15	369A4003-151	11-10-00	2	6
369A3053-503	53-32-00	1	1	369A4003-151	11-20-00	2	2
369A3053-505	53-30-10	3	15	369A4003-151	11-30-00	1	25
369A3053-505	53-32-00	1	1	369A4003-151	11-40-60	2	29
369A3053-507	53-30-10	3	15	369A4003-159	11-10-00	2	9
369A3053-507	53-32-00	1	1	369A4003-159	11-20-00	2	5
369A3053-509	53-32-00	1	1	369A4003-159	11-30-00	2	16
369A3053-91	53-32-00	1	11	369A4003-159	67-10-00	2	39
369A3513-3	53-30-10	14	6	369A4003-159	67-10-00	3	88
369A4003-119	11-10-00	2	18	369A4003-161	11-10-00	2	10
369A4003-119	11-20-00	2	13	369A4003-161	11-20-00	2	6
369A4003-119	11-30-00	2	28	369A4003-161	11-30-00	2	17
369A4003-119	11-40-60	2	22	369A4003-161	67-10-00	1	13
369A4003-121	11-10-00	2	14	369A4003-161	67-10-00	3	44
369A4003-121	11-30-00	2	32	369A4003-161	67-10-00	4	14
369A4003-123	11-10-00	2	15	369A4003-161	67-20-10	5	29
369A4003-123	11-20-00	2	10	369A4003-207	11-30-00	2	18
369A4003-123	11-30-00	2	31	369A4003-207	96-00-60	1	49
369A4003-123	11-40-60	2	23	369A4003-207	96-40-00	1	6
369A4003-125	11-10-00	2	17	369A4003-207	96-40-00	3	140
369A4003-125	11-20-00	2	12	369A4003-207	96-40-00	4	56
369A4003-125	11-30-00	2	29	369A4003-213	11-30-00	2	19
369A4003-125	11-40-60	2	24	369A4003-213	96-00-60	1	44
369A4003-127	11-10-00	2	16	369A4003-213	96-40-00	1	63
369A4003-127	11-20-00	2	11	369A4003-213	96-40-00	3	147
369A4003-127	11-30-00	2	30	369A4003-213	96-40-00	4	61
369A4003-127	11-40-60	2	25	369A4003-215	96-40-00	1	94
369A4003-129	11-10-00	2	8	369A4003-215	96-40-00	3	106
369A4003-129	11-20-00	2	4	369A4003-217	96-40-00	1	93
369A4003-129	11-30-00	2	14	369A4003-217	96-40-00	3	107
369A4003-129	11-40-60	2	26	369A4003-219	96-40-00	1	65
369A4003-133	11-10-00	2	19	369A4003-219	96-40-00	3	145

MD Helicopters Inc.
ILLUSTRATED PARTS CATALOG

CSP-IPC-4

Part Number	ATA	Figure	Item	Part Number	ATA	Figure	Item
369A4003-221	11-30-00	2	20	369A4003-789	96-40-00	1	111
369A4003-221	96-00-60	1	30	369A4003-789	96-40-00	3	16
369A4003-221	96-40-00	1	27	369A4003-789	96-40-00	4	20
369A4003-221	96-40-00	3	89	369A4003-791	11-30-00	2	24
369A4003-221	96-40-00	4	50	369A4003-791	11-40-60	2	32
369A4003-223	96-40-00	1	100	369A4003-791	96-40-00	1	68
369A4003-223	96-40-00	3	62	369A4003-791	96-40-00	3	150
369A4003-229	11-30-00	2	21	369A4003-793	11-30-00	2	25
369A4003-229	11-40-60	2	30	369A4003-793	96-00-00	2	63
369A4003-229	96-10-00	2	25	369A4003-793	96-40-00	1	50
369A4003-231	11-30-00	2	22	369A4003-793	96-40-00	3	68
369A4003-231	11-40-60	2	31	369A4003-799	96-40-00	1	110
369A4003-231	96-10-00	2	17	369A4003-801	96-40-00	1	12
369A4003-233	11-30-00	2	23	369A4003-81	11-10-00	2	3
369A4003-233	96-40-00	1	92	369A4003-81	11-20-00	2	1
369A4003-233	96-40-00	3	108	369A4003-87	11-10-00	2	20
369A4003-285	96-00-60	1	17	369A4003-87	11-20-00	2	15
369A4003-285	96-40-00	3	63	369A4003-87	11-30-00	1	23
369A4003-285	96-40-00	4	9	369A4003-87	11-40-60	2	21
369A4003-287	11-40-60	2	33	369A4006	95-00-20	3	44
369A4003-287	96-10-00	2	11	369A4006-3	11-10-00	2	2
369A4003-327	96-10-00	2	26	369A4006-3	95-00-10	5	12
369A4003-329	96-10-00	2	27	369A4006-BSC	95-00-60	1	40
369A4003-437	96-40-00	1	64	369A4007-47	62-20-00	2	5
369A4003-437	96-40-00	3	156	369A4007-87	53-50-10	2	31
369A4003-451	96-00-60	1	10	369A4007-87	62-20-00	2	24
369A4003-451	96-40-00	1	108	369A4007-87	62-20-60	4	23
369A4003-451	96-40-00	3	9	369A4007-87	62-30-00	2	41
369A4003-451	96-40-00	4	22	369A4007-87	64-20-00	3	36
369A4003-473	96-40-00	1	127	369A4007-87	64-20-00	3	43
369A4003-473	96-40-00	3	158	369A4163	71-10-10	2	76
369A4003-477	96-40-00	3	85	369A4163	71-10-10	3	1
369A4003-477	96-40-00	4	65	369A4163	71-10-10	5	42
369A4003-489	96-00-60	1	34	369A4215	67-10-00	1	2
369A4003-489	96-40-00	3	138	369A4215	67-10-00	3	46
369A4003-489	96-40-00	4	86	369A4215-3	67-10-00	1	2
369A4003-491	71-10-10	2	82	369A4215-3	67-10-00	3	46
369A4003-491	71-10-10	5	46	369A4239-3	96-40-00	3	31
369A4003-509	96-00-60	1	45	369A4245-501	28-00-00	1	31
369A4003-509	96-00-60	1	47	369A4245-503	28-00-00	1	31
369A4003-509	96-40-00	3	146	369A4245-503	28-00-00	2	37
369A4003-509	96-40-00	4	62	369A4245-605	06-10-90	1	24
369A4003-513	96-00-00	4	33	369A4245-605	28-00-00	1	31
369A4003-525	96-00-60	1	20	369A4245-711	28-00-00	1	31
369A4003-525	96-40-00	3	67	369A4255-11	96-10-00	2	20
369A4003-787	96-40-00	1	109	369A4255-601	96-00-00	2	15
369A4003-787	96-40-00	3	159	369A4255-601	96-00-00	5	15
369A4003-789	96-00-60	1	67	369A4255-601	96-10-00	1	

Part Number	ATA	Figure	Item	Part Number	ATA	Figure	Item
369A4255-603	96-00-00	2	15	369A4580	67-10-00	1	10
369A4255-603	96-10-00	1		369A4580	67-10-00	3	59
369A4255-603	96-40-00	1	135	369A4580	67-10-00	4	7
369A4255-605	96-10-00	2		369A4580	67-20-10	5	39
369A4255-605	96-40-00	1	135	369A4581	67-10-00	1	6
369A4255-605	96-40-00	3	50	369A4581	67-10-00	3	56
369A4255-9	96-10-00	1	11	369A4582	67-10-00	1	1
369A4281	96-40-00	1	3	369A4590-3	96-30-00	1	23
369A4281	96-40-00	2	55	369A4591-5	96-00-00	3	50
369A4326	96-30-00	1	17	369A4599-3	96-00-00	3	49
369A4329-3	96-30-00	1	20	369A4652	96-00-00	2	9
369A4329-5	96-30-00	1	19	369A4652	96-00-00	5	9
369A4514-3	95-00-10	4	53	369A4652	96-40-00	1	40
369A4514-3	95-00-20	3	80	369A4652	96-40-00	3	74
369A4514-3	96-00-00	5	38	369A4658	96-30-00	1	12
369A4514-3	96-40-00	4	10	369A4665-3	95-00-10	1	39
369A4514-5	95-00-20	3	80	369A4665-3	96-30-00	3	19
369A4514-5	96-10-00	4	64	369A5000-40101-4	91-00-00	7	21
369A4514-5	96-40-00	4	10	369A5001	63-00-00	1	5
369A4516-3	95-00-10	1	71	369A5001	63-00-00	2	30
369A4516-3	95-00-10	2	40	369A5001	63-22-00	1	69
369A4516-3	95-00-20	1	53	369A5001-BSC	63-00-00	3	27
369A4516-7	95-00-10	1	71	369A5014	63-25-10	1	37
369A4516-7	95-00-20	1	53	369A5014	63-25-10	4	39
369A4516-7	95-00-20	2	36	369A5014	63-25-30	1	7
369A4517	63-00-00	1	3	369A5050-75	64-20-00	2	25
369A4518	28-00-00	1	32	369A5106	63-20-00	2	28
369A4518	28-00-00	2	38	369A5106	63-20-25	1	62
369A4521-11	95-00-20	2	26	369A5137-3	63-20-00	1	33
369A4521-5	95-00-10	1	72	369A5141	63-20-00	5	4
369A4521-5	95-00-20	2	26	369A5141	63-20-00	5	26
369A4521-7	95-00-10	1	72	369A5141	63-20-25	1	38
369A4521-7	95-00-10	2	29	369A5142	63-20-00	5	2
369A4521-7	95-00-20	1	52	369A5142	63-20-00	5	25
369A4521-7	95-00-20	2	26	369A5144	63-20-00	1	38
369A4521-9	95-00-20	2	26	369A5146	63-20-00	4	12
369A4521-9	96-10-00	4	21	369A5146	63-20-25	1	88
369A4533-3	79-10-00	2	10	369A5147-11	63-20-00	4	30
369A4533-BSC	79-10-00	2	10	369A5147-11	63-20-25	1	107
369A4546	96-30-00	1	29	369A5160	63-25-10	1	5
369A4547	25-40-90	1	10	369A5160	63-25-10	4	5
369A4550-11	71-00-10	1	30	369A5160	63-25-30	1	27
369A4550-11	71-00-20	1	31	369A5160	96-00-00	2	55
369A4550-BSC	71-00-10	1	30	369A5165	63-20-00	3	1
369A4568	67-10-00	1	5	369A5168	63-20-00	2	5
369A4568	67-10-00	3	47	369A5169	63-20-00	1	4
369A4568	67-10-00	4	1	369A5169	63-20-25	1	81
369A4568	67-20-10	5	41	369A5180	63-25-30	1	31

MD Helicopters Inc.
ILLUSTRATED PARTS CATALOG

CSP-IPC-4

Part Number	ATA	Figure	Item	Part Number	ATA	Figure	Item
369A5186-11	63-21-00	6	22	369A5507-3	63-00-00	1	51
369A5186-11	63-21-00	7	18	369A5508	63-00-00	1	38
369A5189	63-20-00	2	30	369A5508	63-00-00	1	49
369A5189-3	63-20-00	2	30	369A5509-3	63-00-00	1	40
369A5189-3	63-20-25	1	63	369A5509-3	63-00-00	1	50
369A5266	63-20-00	1	32	369A5510	63-00-00	1	25
369A5266	63-20-00	6		369A5513	63-21-00	1	13
369A5350-11	63-10-10	1	5	369A5515	63-00-00	1	57
369A5350-21	63-10-10	1	5	369A5516	63-00-00	2	1
369A5350-31	63-10-10	1	5	369A5516	63-21-00	1	23
369A5350-41	63-10-10	1	5	369A5516	63-21-00	2	23
369A5350-51	63-10-10	1	5	369A5516-3	63-00-00	1	32
369A5350-603	63-10-10	1		369A5516-3	63-00-00	2	1
369A5350-603	71-00-10	2	55	369A5516-3	63-00-00	3	10
369A5350-603	71-00-20	2	48	369A5516-5	63-00-00	1	32
369A5350-603	71-00-30	1	41	369A5516-5	63-00-00	2	1
369A5350-605	63-10-10	1		369A5516-5	63-00-00	3	10
369A5350-605	71-00-10	2	55	369A5516-7	63-00-00	1	32
369A5350-605	71-00-20	2	48	369A5516-7	63-00-00	2	1
369A5350-605	71-00-30	1	41	369A5516-7	63-00-00	3	10
369A5351-5	63-10-10	1	1	369A5516-9	63-00-00	1	32
369A5352	63-10-10	1	23	369A5516-9	63-00-00	2	1
369A5352-5	63-10-10	1	23	369A5516-9	63-00-00	3	10
369A5353	63-10-10	1	18	369A5516-9	63-21-00	4	6
369A5353-3	63-10-10	1	18	369A5516-9	63-22-00	1	63
369A5355	63-10-10	1	13	369A5516-9	63-25-10	1	3
369A5358	63-10-10	1	15	369A5516-9	63-25-10	4	3
369A5360	63-10-10	1	19	369A5525	63-21-00	1	15
369A5361	63-10-10	1	12	369A5526	71-00-10	2	43
369A5362	63-10-10	1	17	369A5526	71-00-20	2	36
369A5363	63-10-10	1	21	369A5526	71-00-30	1	45
369A5365-3	63-10-10	1	14	369A5528	63-21-00	1	13
369A5366	63-10-10	1	6	369A5528	63-25-10	1	1
369A5367	63-10-10	1	10	369A5528	63-25-10	4	1
369A5368	63-10-10	1	9	369A5528	71-00-10	2	39
369A5368-3	63-10-10	1	8	369A5528	71-00-20	2	32
369A5369	63-10-10	1	2	369A5528	71-00-30	1	8
369A5369-3	63-10-10	1	2	369A6004	32-10-00	1	18
369A5369-5	63-10-10	1	2	369A6100-5	32-10-00	4	26
369A5370-3	63-10-10	1	3	369A6100-5	32-10-05	4	35
369A5370-5	63-10-10	1	3	369A6100-7	32-10-00	4	25
369A5429-3	63-25-10	1	8	369A6100-7	32-10-05	4	34
369A5429-3	63-25-30	1	15	369A6102	32-10-05	5	35
369A5501	63-00-00	1	31	369A6102-5	32-10-00	4	46
369A5501	63-21-00	1	20	369A6102-5	32-10-00	4	50
369A5501	63-25-10	1	2	369A6102-5	32-10-00	5	35
369A5501	63-25-10	4	2	369A6102-5	32-81-00	1	42
369A5507-3	63-00-00	1	41	369A6102-5	32-82-00	2	33

Part Number	ATA	Figure	Item	Part Number	ATA	Figure	Item
369A6102-5	32-82-00	3	6	369A7006-7	67-00-00	1	21
369A6104	32-81-00	1	38	369A7006-7	67-00-60	1	17
369A6104	96-40-00	4	122	369A7007	67-00-00	2	6
369A6107-3	32-10-00	4	35	369A7007-5	67-00-00	2	6
369A6107-3	32-10-00	5	19	369A7007-9	67-00-00	2	6
369A6107-3	32-10-05	4	32	369A7008-3	76-10-00	2	20
369A6107-3	32-10-05	5	30	369A7008-3	76-10-00	3	45
369A6200-45	32-10-00	2	18	369A7008-5	76-20-00	1	32
369A6200-45	32-10-05	2	26	369A7008-7	76-10-00	2	23
369A6200-46	32-10-00	2	18	369A7008-9	76-20-00	1	35
369A6200-46	32-10-05	2	26	369A7009	67-00-00	2	22
369A6200-49	32-10-00	2	15	369A7009-5	67-00-00	2	22
369A6200-49	32-10-05	2	28	369A7009-9	67-00-00	2	22
369A6200-51	32-10-00	2	11	369A7010-501	67-10-00	7	16
369A6200-52	32-10-00	2	11	369A7010-501	67-10-00	8	19
369A6200-57	32-10-00	2	17	369A7010-501	67-10-00	13	48
369A6200-57	32-10-05	2	25	369A7010-501	67-10-10	1	
369A6200-58	32-10-00	2	17	369A7011	67-00-00	2	17
369A6200-58	32-10-05	2	25	369A7011-13	67-00-00	2	17
369A6202	32-10-00	2	14	369A7011-15	67-00-00	2	17
369A6202	32-10-05	2	29	369A7011-5	67-00-00	2	17
369A6202-BSC	32-10-60	3	36	369A7011-9	67-00-00	2	17
369A6303	32-10-10	1	6	369A7012	67-00-00	2	13
369A6303	32-10-10	2	6	369A7012-5	67-00-00	2	13
369A6401-3	71-00-10	1	24	369A7012-9	67-00-00	2	13
369A6401-3	71-00-20	1	25	369A7013	62-30-00	2	34
369A6401-5	71-00-10	2	51	369A7013	62-30-60	2	13
369A6401-5	71-00-20	2	47	369A7014	67-10-00	16	21
369A6401-5	71-00-30	1	36	369A7014	67-10-00	17	25
369A6401-5	71-00-47	2	13	369A7100-503	67-00-00	1	1
369A6481	96-30-00	1	27	369A7100-503	67-10-00	13	
369A6484	96-30-00	1	7	369A7100-505	67-00-00	1	1
369A6485	95-00-30	1	20	369A7100-505	67-00-60	1	5
369A7002-3	76-10-00	2	13	369A7100-505	67-10-00	13	
369A7003-3	62-30-00	2	33	369A7101	67-10-00	12	26
369A7003-9	62-30-00	2	33	369A7101	67-10-00	13	9
369A7003-9	62-30-60	2	9	369A7102	67-10-00	12	30
369A7004	67-20-10	1	13	369A7102	67-10-00	13	13
369A7004	67-20-10	2	12	369A7102	67-20-10	4	31
369A7005	67-00-00	1	29	369A7103	67-10-00	16	11
369A7005-3	67-00-00	1	30	369A7103	67-10-00	17	10
369A7005-3	67-00-60	1	15	369A7104	67-10-00	17	8
369A7005-BSC	67-00-60	1	12	369A7104-11	67-10-00	17	8
369A7006-13	67-00-00	1	20	369A7106	67-10-00	11	12
369A7006-13	67-00-60	1	16	369A7106	67-10-00	12	10
369A7006-3	67-00-00	1	20	369A7106	67-10-00	13	24
369A7006-3	67-00-60	1	16	369A7106	67-10-00	15	30
369A7006-5	67-20-10	3	6	369A7107	67-10-00	17	6

MD Helicopters Inc.
ILLUSTRATED PARTS CATALOG

CSP-IPC-4

Part Number	ATA	Figure	Item	Part Number	ATA	Figure	Item
369A7109-601	67-10-00	12	46	369A7170-11	67-10-00	9	19
369A7110	67-10-00	16	22	369A7170-11	67-10-00	17	
369A7110-5	67-10-00	16	22	369A7170-13	67-10-00	9	19
369A7110-6	67-10-00	17	26	369A7170-13	67-10-00	17	
369A7110-BSC	67-10-00	17	26	369A7170-15	67-10-00	9	19
369A7111	67-10-00	16	8	369A7170-15	67-10-00	17	
369A7111	67-10-00	17	7	369A7170-17	67-10-00	9	19
369A7112-5	67-10-00	17	2	369A7170-17	67-10-00	17	
369A7113	67-10-00	11	17	369A7170-19	67-10-00	9	19
369A7113	67-10-00	12	13	369A7170-19	67-10-00	17	
369A7113	67-10-00	13	28	369A7170-19	67-20-30	6	43
369A7113	67-10-00	15	25	369A7170-9	67-10-00	9	19
369A7114	67-10-00	11	16	369A7170-9	67-10-00	17	
369A7114	67-10-00	15	26	369A7171-11	67-10-00	9	18
369A7115	67-00-00	1	50	369A7171-11	67-10-00	16	
369A7115	67-10-00	11	15	369A7171-15	67-10-00	9	18
369A7115	67-10-00	12	12	369A7171-15	67-10-00	16	
369A7115	67-10-00	13	26	369A7171-17	67-10-00	9	18
369A7115	67-10-00	15	28	369A7171-17	67-10-00	16	
369A7115-3	67-10-00	13	26	369A7171-7	67-10-00	9	18
369A7117	67-00-00	1	53	369A7171-7	67-10-00	16	
369A7117	67-10-00	11	13	369A7300-503	67-00-00	1	3
369A7117	67-10-00	12	11	369A7300-503	67-00-00	2	25
369A7117	67-10-00	13	25	369A7300-503	67-10-00	8	
369A7117	67-10-00	15	29	369A7300-503	67-10-00	9	
369A7118-3	67-10-00	12	48	369A7300-503	67-10-00	10	
369A7118-3	67-10-00	13	44	369A7300-505	67-00-00	1	3
369A7122-1	67-10-00	12	24	369A7300-505	67-00-00	2	25
369A7122-2	67-10-00	12	25	369A7300-505	67-10-00	8	
369A7129	67-10-00	11	20	369A7300-505	67-10-00	9	
369A7129	67-10-00	12	14	369A7300-505	67-10-00	10	
369A7129	67-10-00	13	30	369A7300-507	67-00-00	1	3
369A7129	67-10-00	15	22	369A7300-507	67-00-00	2	25
369A7141	67-10-00	11	28	369A7300-507	67-00-60	1	8
369A7141	67-10-00	15	32	369A7300-507	67-10-00	8	
369A7141-5	67-10-00	11	28	369A7300-507	67-10-00	9	
369A7163	67-10-00	12	41	369A7300-507	67-10-00	10	
369A7163	67-10-00	13	37	369A7301-501	67-10-00	9	28
369A7164	67-10-00	12	40	369A7302	67-10-00	9	32
369A7164	67-10-00	13	36	369A7303	67-10-00	1	50
369A7165-3	67-10-00	12	43	369A7303	67-10-00	3	99
369A7165-3	67-10-00	13	39	369A7303-3	67-10-00	3	99
369A7165-5	67-10-00	12	45	369A7304	67-10-00	10	42
369A7165-5	67-10-00	13	41	369A7305	67-10-00	9	35
369A7165-7	67-10-00	12	42	369A7306-503	67-10-00	10	20
369A7165-7	67-10-00	13	38	369A7306-505	67-10-00	10	20
369A7165-9	67-10-00	12	44	369A7306-507	67-10-00	10	20
369A7165-9	67-10-00	13	40	369A7306-701	67-10-00	10	20

Part Number	ATA	Figure	Item	Part Number	ATA	Figure	Item
369A7306-703	67-10-00	10	20	369A7324	67-10-00	3	102
369A7307-603	67-10-00	3		369A7325	67-10-00	10	32
369A7307-603	67-10-00	7	8	369A7326-3	67-10-00	10	21
369A7307-603	67-10-00	10	18	369A7326-5	67-10-00	10	21
369A7308	67-10-00	1	17	369A7326-BSC	67-10-00	10	21
369A7308-3	67-10-00	1	17	369A7327	67-10-00	10	29
369A7308-3	67-10-00	3	54	369A7329	67-00-00	1	52
369A7309	67-10-00	1	47	369A7329	67-10-00	1	44
369A7309	67-10-00	3	101	369A7329	67-10-00	3	105
369A7310	67-10-00	1	27	369A7330	67-10-00	3	109
369A7310	67-10-00	3	69	369A7331	67-10-00	1	62
369A7310-3	67-10-00	1	27	369A7331	67-10-00	3	111
369A7310-3	67-10-00	3	69	369A7331	67-10-00	5	24
369A7310-3	67-10-00	4	13	369A7332	67-10-00	1	66
369A7310-3	67-20-10	5	30	369A7332	67-10-00	3	110
369A7311	67-10-00	1	26	369A7333	67-10-00	3	18
369A7311	67-10-00	3	68	369A7333	67-10-00	6	15
369A7311	67-10-00	4	12	369A7334	76-20-00	1	7
369A7311	67-20-10	5	31	369A7334-3	76-20-00	1	10
369A7312	67-10-00	1	25	369A7335	67-10-00	10	35
369A7312	67-10-00	3	67	369A7336-5	67-10-00	3	23
369A7313	67-10-00	1	20	369A7336-5	67-10-00	6	24
369A7313	67-10-00	3	62	369A7336-501	67-10-00	3	21
369A7314	67-10-00	7	12	369A7336-501	67-10-00	6	22
369A7314	67-10-00	8	15	369A7336-503	67-10-00	3	21
369A7315	67-10-00	1	24	369A7336-503	67-10-00	6	22
369A7315	67-10-00	3	66	369A7336-BSC	67-10-00	3	21
369A7317	67-10-00	1	60	369A7337	67-10-00	2	14
369A7317	67-10-00	3	114	369A7337	67-10-00	3	24
369A7317	67-10-00	5	28	369A7337	67-10-00	5	15
369A7317	67-20-10	5	51	369A7337	67-10-00	6	25
369A7318	67-10-00	3	70	369A7338	67-10-00	3	25
369A7318	67-10-00	4	16	369A7338	67-10-00	6	26
369A7318	67-20-10	5	26	369A7339	67-10-00	10	33
369A7318-11	67-10-00	1	33	369A7339-7	67-10-00	10	33
369A7318-11	67-10-00	3	70	369A7340	67-10-00	2	37
369A7318-11	67-10-00	4	16	369A7340	67-10-00	3	83
369A7318-11	67-20-10	5	26	369A7341	67-10-00	10	25
369A7319-5	67-10-00	16	3	369A7342-601	67-10-00	3	75
369A7320	67-10-00	4	18	369A7343	67-10-00	1	31
369A7320	67-20-10	5	28	369A7343	67-10-00	3	74
369A7321	67-10-00	16	9	369A7344	67-10-00	2	34
369A7321-11	67-10-00	16	9	369A7344	67-10-00	3	82
369A7323-3	67-10-00	1	46	369A7345	67-10-00	1	52
369A7323-3	67-10-00	3	103	369A7345	67-10-00	3	96
369A7323-5	67-10-00	1	43	369A7346	67-10-00	4	21
369A7323-5	67-10-00	3	106	369A7346	67-20-10	5	7
369A7324	67-10-00	1	42	369A7347	67-10-00	3	80

MD Helicopters Inc.
ILLUSTRATED PARTS CATALOG

CSP-IPC-4

Part Number	ATA	Figure	Item	Part Number	ATA	Figure	Item
369A7348	67-10-00	3	86	369A7386	67-10-00	2	30
369A7350	67-10-00	1	67	369A7386	67-10-00	3	77
369A7350	67-10-00	2	10	369A7386	67-10-00	4	26
369A7350	67-10-00	3	27	369A7386	67-20-10	5	8
369A7350	67-10-00	5	11	369A7386-3	67-10-00	2	31
369A7350	67-10-00	6	27	369A7386-3	67-10-00	3	78
369A7351	67-10-00	1	30	369A7386-3	67-10-00	4	27
369A7351	67-10-00	3	73	369A7386-3	67-20-10	5	8
369A7356	67-10-00	1	41	369A7387-3	95-30-00	2	7
369A7356	67-10-00	3	91	369A7387-3	96-00-00	2	41
369A7359	67-10-00	1	29	369A7387-3	96-00-00	5	24
369A7359	67-10-00	3	72	369A7389	95-30-00	2	6
369A7361	67-10-00	1	40	369A7389	96-00-00	2	40
369A7361	67-10-00	3	90	369A7389	96-00-00	5	23
369A7362	67-10-00	1	57	369A7500-3	67-20-10	1	3
369A7362	67-10-00	3	95	369A7500-3	67-20-10	2	2
369A7363	67-10-00	2	35	369A7500-5	67-20-10	1	3
369A7363	67-10-00	3	85	369A7500-5	67-20-10	2	2
369A7364	67-10-00	1	54	369A7500-501	67-00-00	1	6
369A7364	67-10-00	3	97	369A7500-501	67-20-10	1	
369A7365	67-10-00	1	38	369A7500-501	67-20-10	2	
369A7365	67-10-00	3	92	369A7500-503	67-00-00	1	6
369A7366	67-10-00	10	36	369A7500-503	67-20-10	1	
369A7367	67-10-00	3	20	369A7500-503	67-20-10	2	
369A7368	76-20-00	1	37	369A7500-505	67-00-00	1	6
369A7368-5	76-20-00	1	39	369A7500-505	67-20-10	1	
369A7369	67-10-00	3	5	369A7500-505	67-20-10	2	
369A7369	67-10-00	6	5	369A7500-507	67-00-00	1	6
369A7370	67-10-00	3	10	369A7500-507	67-00-60	1	10
369A7370	67-10-00	6	10	369A7500-507	67-20-10	1	
369A7371-601	67-10-00	10	12	369A7500-507	67-20-10	2	
369A7371-7	67-10-00	10	17	369A7500-509	67-00-60	1	11
369A7371-9	67-10-00	10	14	369A7500-7	67-20-10	1	3
369A7372	64-20-00	4	10	369A7500-7	67-20-10	2	2
369A7372	67-10-00	10	7	369A7501	67-20-10	1	11
369A7372-5	67-10-00	10	9	369A7501	67-20-10	2	10
369A7373	67-10-00	10	15	369A7501-12	67-20-10	1	11
369A7374	64-20-00	4	9	369A7501-12	67-20-10	2	10
369A7374	67-10-00	10	10	369A7501-12	67-20-10	4	35
369A7374-3	64-20-00	4	9	369A7501-14	67-20-10	1	11
369A7374-3	67-10-00	10	10	369A7501-14	67-20-10	2	10
369A7376-7	67-10-00	16	6	369A7501-14	67-20-10	4	35
369A7376-9	67-10-00	17	5	369A7501-7	67-20-10	1	11
369A7377	67-10-00	1	28	369A7501-7	67-20-10	2	10
369A7377	67-10-00	3	71	369A7501-7	67-20-10	4	35
369A7378	67-10-00	16	7	369A7502-3	67-20-10	1	2
369A7379-7	67-10-00	16	20	369A7502-3	67-20-10	2	3
369A7379-9	67-10-00	17	11	369A7502-3	67-20-10	4	37

Part Number	ATA	Figure	Item	Part Number	ATA	Figure	Item
369A7502-4	67-20-10	1	2	369A7515	62-30-00	3	35
369A7502-4	67-20-10	2	3	369A7516	62-30-00	3	33
369A7502-4	67-20-10	4	38	369A7517-3	67-20-10	3	23
369A7502-5	67-20-10	1	2	369A7517-BSC	67-20-10	3	33
369A7502-5	67-20-10	2	3	369A7518-5	64-20-00	3	82
369A7502-5	67-20-10	4	37	369A7518-5	67-20-10	3	24
369A7502-6	67-20-10	1	2	369A7522	67-00-00	1	26
369A7502-6	67-20-10	2	3	369A7522	67-00-60	1	18
369A7502-6	67-20-10	4	38	369A7527	67-20-10	3	36
369A7504	67-00-00	1	46	369A7602	62-30-00	3	21
369A7504	67-20-10	1	9	369A7603	62-30-00	3	17
369A7504	67-20-10	2	9	369A7604	62-30-00	3	26
369A7504	67-20-10	2	37	369A7604-BSC	62-30-60	1	60
369A7504	67-20-10	4	2	369A7605	62-30-00	3	9
369A7504-11	67-00-00	1	46	369A7606	62-30-00	2	50
369A7504-11	67-20-10	1	9	369A7607-501	62-30-00	3	5
369A7504-11	67-20-10	2	9	369A7607-503	62-30-60	1	40
369A7504-11	67-20-10	2	37	369A7607-BSC	62-30-00	3	5
369A7504-11	67-20-10	4	2	369A7608	62-30-00	1	9
369A7505-13	67-20-10	1	28	369A7608-501	62-30-00	1	9
369A7505-13	67-20-10	2	33	369A7610	62-30-00	3	30
369A7505-7	67-20-10	1	25	369A7610-BSC	62-30-60	1	62
369A7505-7	67-20-10	2	30	369A7612	62-30-00	2	40
369A7505-7	67-20-10	4	13	369A7613-1	62-30-00	1	16
369A7505-8	67-20-10	1	25	369A7613-2	62-30-00	1	16
369A7505-8	67-20-10	2	30	369A7615	62-30-00	2	32
369A7506	67-20-10	1	20	369A7615-BSC	62-30-60	2	8
369A7506	67-20-10	2	22	369A7701	76-10-00	3	42
369A7506	67-20-10	4	29	369A7702	76-10-00	3	38
369A7507	67-20-10	1	18	369A7702-5	76-10-00	3	40
369A7507	67-20-10	2	20	369A7703	76-10-00	3	35
369A7507	67-20-10	4	24	369A7704-11	76-10-00	2	28
369A7507-7	67-20-10	2	20	369A7704-11	76-10-00	3	27
369A7509	67-20-10	4	36	369A7704-13	76-10-00	3	29
369A7509-7	67-20-10	1	12	369A7704-5	76-10-00	3	29
369A7509-7	67-20-10	2	11	369A7704-7	76-10-00	2	28
369A7509-7	67-20-10	4	36	369A7704-7	76-10-00	3	27
369A7509-9	67-20-10	1	12	369A7704-9	76-10-00	3	29
369A7509-9	67-20-10	2	11	369A7704-BSC	76-10-00	2	28
369A7509-9	67-20-10	4	36	369A7704-BSC	76-10-00	3	27
369A7509-BSC	67-20-10	1	12	369A7705-15	76-10-00	3	20
369A7509-BSC	67-20-10	2	11	369A7705-17	76-10-00	3	25
369A7510	64-20-00	3	78	369A7705-3	76-10-00	3	20
369A7510	67-20-10	3	43	369A7705-5	76-20-00	1	16
369A7511	67-20-10	1	32	369A7705-7	76-10-00	3	25
369A7511	67-20-10	2	38	369A7705-9	76-20-00	1	21
369A7512	67-20-10	1	30	369A7706-11	76-10-00	3	8
369A7512	67-20-10	2	35	369A7706-3	76-10-00	3	14

MD Helicopters Inc.
ILLUSTRATED PARTS CATALOG

CSP-IPC-4

Part Number	ATA	Figure	Item	Part Number	ATA	Figure	Item
369A7706-5	76-10-00	3	14	369A7816-5	67-10-00	2	13
369A7706-501	76-10-00	3	8	369A7816-5	67-10-00	5	17
369A7706-7	76-10-00	3	15	369A7816-501	67-10-00	2	9
369A7706-BSC	76-10-00	3	8	369A7816-501	67-10-00	5	12
369A7707	76-20-00	1	31	369A7819	67-10-00	1	58
369A7708	76-20-00	1	23	369A7819	67-10-00	5	23
369A7708-5	76-20-00	1	25	369A7820	67-10-00	2	32
369A7709	76-10-00	1	12	369A7820	67-10-00	4	25
369A7710	76-10-00	2	25	369A7820	67-10-00	5	2
369A7710-5	76-10-00	2	27	369A7821	67-10-00	2	3
369A7712	76-10-00	1	7	369A7821	67-10-00	5	3
369A7713	76-10-00	1	13	369A7822	67-10-00	2	7
369A7714	76-10-00	1	15	369A7822	67-10-00	5	9
369A7715	76-10-00	1	14	369A7823	67-10-00	2	15
369A7716-11	76-10-00	1	34	369A7823	67-10-00	5	16
369A7716-21	76-10-00	1	22	369A7824	67-10-00	1	64
369A7716-21	76-10-00	1	34	369A7824	67-10-00	5	27
369A7716-7	76-10-00	1	38	369A7951-11	62-20-00	1	28
369A7716-9	76-10-00	1	26	369A7951-11	62-30-60	1	13
369A7716-9	76-10-00	1	38	369A7951-11	67-00-00	2	14
369A7717-3	76-10-00	1	27	369A7951-11	67-00-00	2	23
369A7717-3	76-10-00	1	31	369A7951-13	64-30-00	1	9
369A7717-5	76-10-00	1	31	369A7951-13	64-30-00	2	8
369A7717-7	76-10-00	1	27	369A7951-15	62-10-00	1	13
369A7719-11	71-00-10	1	23	369A7951-15	62-10-00	2	13
369A7719-11	71-00-20	1	24	369A7951-17	67-10-00	12	49
369A7719-23	53-00-00	2	35	369A7951-17	67-10-00	13	45
369A7719-23	53-30-10	3	14	369A7951-17	67-20-10	1	26
369A7719-23	53-30-10	14	16	369A7951-17	67-20-10	1	31
369A7719-25	67-10-00	9	16	369A7951-17	67-20-10	2	31
369A7719-3	67-10-00	9	16	369A7951-17	67-20-10	2	36
369A7719-7	76-10-00	2	12	369A7951-19	62-30-00	3	10
369A7751-43	76-10-00	1	16	369A7951-19	62-30-00	3	23
369A7802	67-10-00	14	10	369A7951-19	62-30-00	3	36
369A7802	67-20-10	4	54	369A7951-19	62-30-60	1	47
369A7802-3	67-10-00	14	10	369A7951-19	62-30-60	1	69
369A7806-603	67-10-00	4	20	369A7951-19	67-10-00	9	30
369A7806-603	67-10-00	5	1	369A7951-19	67-10-00	9	33
369A7807-603	67-10-00	4		369A7951-19	67-10-00	12	50
369A7807-603	67-10-00	5		369A7951-19	67-10-00	13	46
369A7807-603	67-10-00	14	27	369A7951-21	62-30-00	3	20
369A7809	67-10-00	4	23	369A7951-21	62-30-00	3	22
369A7810	67-10-00	4	4	369A7951-21	62-30-00	3	31
369A7810	67-20-10	5	36	369A7951-21	62-30-60	1	52
369A7811	67-10-00	4	8	369A7951-21	62-30-60	1	63
369A7811	67-20-10	5	32	369A7951-21	62-30-60	1	68
369A7814	67-10-00	10	37	369A7951-21	67-10-00	1	63
369A7816	67-10-00	5	12	369A7951-21	67-10-00	3	112

MD Helicopters Inc.
ILLUSTRATED PARTS CATALOG

Part Number	ATA	Figure	Item	Part Number	ATA	Figure	Item
369A7951-21	67-10-00	5	25	369A7951-41	76-10-00	3	9
369A7951-21	67-10-00	6	31	369A7951-43	67-10-00	3	6
369A7951-23	64-20-00	4	16	369A7951-43	67-10-00	6	6
369A7951-23	67-10-00	3	11	369A7951-47	67-10-00	2	8
369A7951-23	67-10-00	6	11	369A7951-47	67-10-00	3	26
369A7951-23	67-10-00	9	36	369A7951-47	67-10-00	5	10
369A7951-23	67-10-00	12	27	369A7951-47	67-10-00	6	28
369A7951-23	67-10-00	13	10	369A7951-49	32-10-10	1	2
369A7951-23	67-20-10	1	19	369A7951-49	32-10-10	1	30
369A7951-23	67-20-10	2	21	369A7951-49	32-10-10	2	2
369A7951-23	67-20-10	3	37	369A7951-49	32-10-10	2	30
369A7951-23	76-10-00	1	24	369A7951-49	53-20-00	5	4
369A7951-23	76-10-00	1	36	369A7951-49	53-20-00	5	11
369A7951-23	76-10-00	2	26	369A7951-5	62-20-00	3	15
369A7951-23	76-10-00	3	28	369A7951-5	64-20-00	1	22
369A7951-23	76-10-00	3	39	369A7951-5	64-20-00	2	25
369A7951-23	76-20-00	1	24	369A7951-51	67-00-00	1	24
369A7951-23	76-20-00	1	38	369A7951-51	67-00-60	1	21
369A7951-25	67-20-10	3	46	369A7951-53	64-20-00	1	22
369A7951-27	53-20-00	2	6	369A7951-53	64-20-00	2	25
369A7951-27	53-20-00	4	6	369A7951-53	64-20-00	3	57
369A7951-27	53-30-00	4	6	369A7951-55	76-10-00	3	9
369A7951-27	67-10-00	10	56	369A7951-57	64-20-00	1	22
369A7951-29	62-30-00	3	19	369A7951-57	64-20-00	2	25
369A7951-29	62-30-60	1	56	369A7951-57	64-20-00	3	56
369A7951-31	64-20-00	3	86	369A7951-59	71-20-00	3	1
369A7951-31	67-20-10	3	21	369A7951-59	71-20-00	4	3
369A7951-31	67-20-10	3	31	369A7951-65	76-10-00	3	10
369A7951-31	76-10-00	3	22	369A7951-7	53-20-00	5	8
369A7951-31	76-20-00	1	18	369A7951-7	62-20-00	5	19
369A7951-33	67-10-00	10	31	369A7951-7	62-20-00	6	14
369A7951-35	62-30-00	1	10	369A7951-7	62-30-00	3	6
369A7951-35	62-30-60	1	44	369A7951-7	62-30-60	1	41
369A7951-37	67-00-00	1	25	369A7951-7	67-10-00	10	8
369A7951-37	67-00-00	1	33	369A7951-7	67-20-10	1	21
369A7951-37	67-00-00	2	9	369A7951-7	67-20-10	2	23
369A7951-37	67-00-60	1	13	369A7951-9	62-20-00	6	10
369A7951-37	67-00-60	1	19	369A7951-9	62-30-00	1	17
369A7951-37	67-10-00	12	33	369A7951-9	62-30-60	1	34
369A7951-37	67-10-00	13	16	369A7951-9	62-30-60	3	7
369A7951-37	67-20-10	3	9	369A7951-9	67-00-60	2	50
369A7951-37	67-20-10	4	34	369A7951-9	67-00-60	2	52
369A7951-37	76-10-00	3	23	369A7951-9	67-10-00	10	16
369A7951-37	76-20-00	1	19	369A8005	71-00-20	2	42
369A7951-39	76-10-00	1	9	369A8005	71-00-30	1	14
369A7951-39	76-10-00	2	21	369A8005-3	71-00-10	2	48
369A7951-39	76-20-00	1	8	369A8005-3	71-00-20	2	44
369A7951-39	76-20-00	1	33	369A8005-503	71-00-10	2	46

MD Helicopters Inc.
ILLUSTRATED PARTS CATALOG

CSP-IPC-4

Part Number	ATA	Figure	Item	Part Number	ATA	Figure	Item
369A8005-503	71-00-20	2	42	369A8010-685	95-30-00	3	3
369A8005-503	71-00-30	1	14	369A8010-685	95-30-00	4	3
369A8005-BSC	71-00-10	2	46	369A8010-687	53-10-00	4	51
369A8006	71-00-10	2	47	369A8010-687	95-30-00	4	2
369A8006	71-00-20	2	43	369A8010-689	53-10-00	4	50
369A8007	53-30-10	3	28	369A8010-689	95-30-00	3	1
369A8008-13	71-60-00	1	28	369A8010-691	95-30-00	3	1
369A8008-13	71-60-30	1	19	369A8010-693	95-30-00	4	1
369A8009	91-00-00	7	10	369A8010-695	95-30-00	3	5
369A8010-37	28-00-00	3	21	369A8010-697	95-30-00	4	4
369A8010-41	63-21-00	1	10	369A8010-699	63-22-00	1	10
369A8010-41	63-21-00	2	11	369A8010-701	63-22-00	1	5
369A8010-41	63-21-00	4	30	369A8010-703	71-00-10	3	38
369A8010-41	79-10-00	2	58	369A8010-703	71-00-20	3	37
369A8010-43	63-21-00	1	11	369A8010-705	63-22-00	1	3
369A8010-43	63-21-00	2	12	369A8010-707	71-00-20	3	36
369A8010-43	63-21-00	4	7	369A8010-709	71-00-30	1	75
369A8010-601	79-10-00	2	31	369A8010-709	95-30-00	3	4
369A8010-603	79-10-00	2	29	369A8010-711	71-00-30	1	74
369A8010-609	71-10-10	2	58	369A8010-711	71-00-47	2	23
369A8010-611	95-30-00	3	4	369A8010-711	95-30-00	4	5
369A8010-615	71-00-10	3	38	369A8010-717	71-00-47	2	27
369A8010-617	71-00-10	3	37	369A8010-719	63-22-00	1	6
369A8010-617	71-00-20	3	36	369A8010-720	63-22-00	1	6
369A8010-619	28-00-00	1	43	369A8010-721	63-22-00	1	5
369A8010-621	71-00-10	2	24	369A8010-722	63-22-00	1	5
369A8010-621	71-00-20	2	14	369A8010-723	63-22-00	1	9
369A8010-621	71-00-30	2	12	369A8010-725	63-22-00	1	3
369A8010-621	71-00-47	1	32	369A8010-726	63-22-00	1	3
369A8010-635	79-10-00	2	57	369A8010-727	63-22-00	1	6
369A8010-65	52-50-00	1	76	369A8010-728	63-22-00	1	6
369A8010-65	53-00-60	1	79	369A8010-729	63-22-00	1	6
369A8010-651	63-22-00	1	3	369A8010-730	63-22-00	1	6
369A8010-652	63-22-00	1	3	369A8010-731	71-00-30	1	74
369A8010-653	63-22-00	1	6	369A8010-731	71-00-47	2	23
369A8010-654	63-22-00	1	6	369A8010-731	95-30-00	4	5
369A8010-655	63-22-00	1	10	369A8010-733	71-00-47	2	28
369A8010-657	63-22-00	1	5	369A8010-735	71-00-47	2	28
369A8010-658	63-22-00	1	5	369A8010-83	63-21-00	1	12
369A8010-659	63-22-00	1	7	369A8010-83	63-21-00	2	13
369A8010-663	95-30-00	4	5	369A8010-83	63-21-00	4	41
369A8010-665	95-30-00	4	1	369A8012	21-40-00	3	82
369A8010-673	63-22-00	1	9	369A8012	71-00-10	2	59
369A8010-677	95-30-00	3	1	369A8012	71-10-10	2	56
369A8010-680	71-00-10	3	38	369A8012	71-10-10	5	15
369A8010-680	71-00-20	3	37	369A8013-501	21-40-00	4	
369A8010-681	95-30-00	4	2	369A8013-503	21-40-00	3	63
369A8010-683	95-30-00	3	2	369A8013-503	21-40-00	4	

Part Number	ATA	Figure	Item	Part Number	ATA	Figure	Item
369A8013-505	21-40-00	3	63	369A8094	71-10-10	7	68
369A8013-505	21-40-00	4		369A8094-BSC	71-00-47	1	18
369A8014	21-40-00	4	28	369A8100-505	28-00-00	1	
369A8016	21-40-00	4	24	369A8100-505	71-00-00	1	6
369A8017	21-40-00	4	6	369A8100-507	28-00-00	1	
369A8018	21-40-00	4	5	369A8100-507	28-00-00	2	
369A8019	21-40-00	4	12	369A8100-507	71-00-00	1	6
369A8020	21-40-00	4	20	369A8100-509	28-00-00	2	
369A8021	21-40-00	4	21	369A8100-509	71-00-00	1	6
369A8022	21-40-00	4	26	369A8100-509	71-00-00	2	2
369A8026	71-00-10	3	24	369A8100-509	71-00-30	2	68
369A8026	71-00-20	3	6	369A8100-511	28-00-00	1	
369A8026-501	71-00-20	3	6	369A8100-511	28-00-00	2	
369A8030-503	71-00-00	1	2	369A8100-511	71-00-00	1	6
369A8030-503	95-30-00	3		369A8100-511	71-00-00	2	2
369A8030-505	71-00-00	1	2	369A8100-75	28-00-00	2	73
369A8030-505	95-30-00	3		369A8101	28-00-00	1	22
369A8030-507	71-00-00	1	2	369A8101	28-00-00	2	5
369A8030-507	71-00-30	2	63	369A8102-5	06-10-90	1	22
369A8030-507	95-30-00	3		369A8102-7	06-10-90	1	22
369A8030-509	71-00-00	1	2	369A8104-5	28-00-00	1	35
369A8030-509	71-00-00	2	7	369A8104-5	28-00-00	2	22
369A8030-509	71-00-30	2	63	369A8104-7	28-00-00	1	35
369A8030-509	95-30-00	3		369A8104-7	28-00-00	2	22
369A8030-511	71-00-00	1	2	369A8104-7	28-00-60	1	59
369A8030-511	71-00-00	2	7	369A8106	28-00-00	1	69
369A8030-511	71-00-30	2	63	369A8106	28-00-00	2	53
369A8030-511	95-30-00	3		369A8107	28-00-00	2	50
369A8030-513	71-00-00	3	2	369A8107-BSC	28-00-60	1	53
369A8030-513	95-30-00	3		369A8112-3	28-00-00	1	7
369A8053-7	79-10-00	1	17	369A8112-3	28-00-00	2	17
369A8054	21-10-90	1	11	369A8112-3	28-00-60	1	74
369A8054-11	21-10-90	1	16	369A8112-5	28-00-00	1	5
369A8054-21	21-10-90	1	13	369A8112-5	28-00-00	2	15
369A8054-23	21-10-90	1	17	369A8112-5	28-00-60	1	72
369A8054-25	21-10-90	1	18	369A8112-7	28-00-00	1	6
369A8056	95-00-20	1	79	369A8112-7	28-00-00	2	16
369A8062	21-40-00	4	9	369A8112-7	28-00-60	1	73
369A8065	21-40-00	4	27	369A8113	28-00-00	1	38
369A8066	21-40-00	4	22	369A8113	28-00-00	2	39
369A8067	21-40-00	4	18	369A8113-3	28-00-00	1	39
369A8068-2	21-40-00	4	15	369A8113-3	28-00-00	2	40
369A8069	21-40-00	4	7	369A8113-BSC	28-00-60	1	57
369A8088-7	71-60-00	1	9	369A8116	52-10-00	9	15
369A8094	21-40-00	3	72	369A8116	53-30-10	3	36
369A8094	21-40-00	4	10	369A8118	28-00-00	3	26
369A8094	71-10-10	2	69	369A8119	28-00-00	3	18
369A8094	71-10-10	5	28	369A8120-3	52-10-00	9	19

MD Helicopters Inc.
ILLUSTRATED PARTS CATALOG

CSP-IPC-4

Part Number	ATA	Figure	Item	Part Number	ATA	Figure	Item
369A8120-3	53-30-10	3	39	369A8136-703	28-00-00	2	1
369A8120-5	52-10-00	9	16	369A8136-703	28-00-00	5	
369A8120-5	53-30-10	3	38	369A8137-503	28-00-00	4	21
369A8120-7	52-10-00	9	18	369A8137-503	28-00-00	5	21
369A8120-7	53-30-10	3	37	369A8137-505	28-00-60	3	1
369A8128	53-20-00	2	12	369A8137-603	28-00-00	4	22
369A8128	53-20-00	4	12	369A8137-603	28-00-00	5	22
369A8128	53-30-00	4	12	369A8143-3	28-00-00	1	61
369A8128-11	53-20-00	4	12	369A8143-3	28-00-00	2	44
369A8128-11	53-30-00	4	12	369A8143-BSC	28-00-00	1	61
369A8128-21	53-00-60	1	84	369A8201	71-00-10	1	6
369A8131-17	28-00-00	3	23	369A8201	71-00-10	2	22
369A8131-19	28-00-00	3	10	369A8201	71-00-20	1	6
369A8131-23	28-00-00	3	29	369A8201	71-00-20	2	12
369A8131-25	28-00-00	3	28	369A8203	71-00-10	2	19
369A8131-27	28-00-00	3	27	369A8203	71-00-20	2	9
369A8131-31	28-00-00	3	1	369A8203-11	71-00-30	1	40
369A8131-31	28-00-60	2	1	369A8203-11	71-00-47	2	57
369A8131-33	28-00-00	3	2	369A8204	71-20-00	1	4
369A8131-33	28-00-60	2	3	369A8230-503	71-00-10	3	25
369A8131-35	28-00-00	3	10	369A8230-504	71-00-10	3	25
369A8131-503	28-00-00	1	18	369A8230-505	71-00-20	3	7
369A8131-503	28-00-00	2	2	369A8230-507	71-00-20	3	7
369A8131-503	28-00-00	3		369A8230-509	71-00-20	3	7
369A8135	28-00-00	1	26	369A8230-511	71-00-20	3	7
369A8135	28-00-00	2	25	369A8230-513	71-00-20	3	7
369A8135-3	28-00-00	1	27	369A8230-515	71-00-20	3	7
369A8135-3	28-00-00	2	26	369A8230-517	71-00-20	3	7
369A8135-5	28-00-00	1	30	369A8230-517	78-00-00	1	1
369A8135-5	28-00-00	2	29	369A8230-519	71-00-20	3	7
369A8136-3	25-00-00	1	11	369A8230-519	78-00-00	1	2
369A8136-3	28-00-00	4	18	369A8231	71-00-10	3	12
369A8136-3	95-10-00	1	11	369A8231	71-00-20	3	19
369A8136-5	28-00-00	4	8	369A8231-3	71-00-10	3	14
369A8136-5	28-00-00	5	8	369A8231-5	71-00-20	3	20
369A8136-5	28-00-60	3	12	369A8231-7	71-00-20	3	21
369A8136-503	28-00-00	1	70	369A8232	71-00-10	3	5
369A8136-503	28-00-00	4		369A8232	71-00-20	3	28
369A8136-505	28-00-00	1	70	369A8233	71-00-10	3	20
369A8136-505	28-00-00	2	1	369A8233	71-00-20	3	27
369A8136-505	28-00-00	5		369A8234-1	71-00-10	3	18
369A8136-7	28-00-00	4	7	369A8234-1	71-00-20	3	25
369A8136-7	28-00-00	5	7	369A8234-2	71-00-10	3	19
369A8136-701	28-00-00	1	70	369A8234-2	71-00-20	3	26
369A8136-701	28-00-00	2	1	369A8236-11	71-00-10	3	6
369A8136-701	28-00-00	4		369A8236-11	71-00-20	3	10
369A8136-701	95-00-30	1	21	369A8236-13	71-00-20	3	11
369A8136-703	28-00-00	1	70	369A8236-5	71-00-10	3	6

Part Number	ATA	Figure	Item	Part Number	ATA	Figure	Item
369A8236-7	71-00-10	3	6	369A8462	71-10-10	2	65
369A8236-9	71-00-10	3	6	369A8462	71-10-10	5	24
369A8236-9	71-00-20	3	11	369A8462	71-10-10	7	59
369A8301-501	79-10-00	1	11	369A8462	71-10-60	1	12
369A8301-503	79-10-00	1	10	369A9817	53-00-00	1	34
369A8301-507	79-10-00	1	10	369A9817-11	53-00-00	1	34
369A8302	79-10-00	1	29	369A9817-11	53-00-00	2	18
369A8304-13	79-10-00	1	24	369A9825	91-00-00	3	4
369A8307	79-10-00	1	12	369A9829	91-00-00	3	1
369A8309	79-10-00	2	45	369A9900	91-00-00	2	
369A8310	79-10-00	2	12	369A9900	91-00-00	3	
369A8321	53-30-10	3	16	369A9905	91-00-00	2	1
369A8321	79-10-00	1	34	369A9905-505	32-40-00	1	1
369A8322	79-10-00	1	6	369A9905-505	32-40-00	2	
369A8323	79-10-00	1	7	369A9905-901	32-40-00	2	
369A8324	79-10-00	2	59	369A9906	91-00-00	2	4
369A8325	79-10-00	2	56	369A9908	32-40-00	1	2
369A8326	79-10-00	2	25	369A9927	91-00-00	5	1
369A8352	79-10-00	2	21	369A9928-5	91-00-00	5	2
369A8356	79-10-00	2	32	369A9928-9	91-00-00	5	2
369A8402-13	71-10-10	2	18	369A9929-5	91-00-00	5	2
369A8402-13	71-10-10	7	29	369A9930	91-00-00	5	3
369A8402-13	71-10-60	1	39	369A9933-5	91-00-00	3	3
369A8402-13	96-00-60	1	50	369A9948	91-00-00	7	9
369A8402-15	71-10-10	7	29	369ASK806-3	67-10-00	10	46
369A8402-3	71-10-10	2	18	369D20100	06-00-00	2	
369A8402-7	71-10-10	2	18	369D20100	52-10-00	10	
369A8402-7	71-10-10	7	29	369D20100-501	06-00-00	3	
369A8404	71-10-10	2	8	369D20100-503	06-00-00	3	
369A8404-11	71-10-10	2	8	369D20100-505	06-00-00	3	
369A8406	71-10-10	2	4	369D20100-505	52-10-00	10	
369A8415	67-20-10	3	13	369D20101-701	06-00-00	2	10
369A8415	71-00-00	1	20	369D20101-701	06-10-90	1	
369A8433	71-10-10	1	34	369D20102	06-00-00	4	
369A8436	71-10-10	1	65	369D20102	52-10-00	10	
369A8439	71-10-10	1	49	369D20102-503	06-00-00	4	
369A8442	71-10-10	1	51	369D20102-507	06-00-00	4	
369A8442-3	71-10-10	1	51	369D21000	06-00-00	2	2
369A8445	71-10-10	1	63	369D21000	06-00-00	3	6
369A8447	71-10-10	1	26	369D21000-501	06-00-00	4	6
369A8448	71-10-10	1	27	369D21000-501	62-20-00	1	
369A8450	71-10-10	1	35	369D21000-503	06-00-00	5	1
369A8451	71-10-10	1	41	369D21000-503	62-20-00	1	
369A8459	52-50-00	4	17	369D21000-BSC	62-20-00	1	
369A8459	52-50-00	4	19	369D21001-501	62-20-00	1	38
369A8459	71-10-10	1	52	369D21001-501	62-20-00	6	
369A8460	71-10-10	1	36	369D21001-BSC	62-20-00	6	
369A8461	71-10-10	1	53	369D21002-21	62-20-00	6	11

MD Helicopters Inc.
ILLUSTRATED PARTS CATALOG

CSP-IPC-4

Part Number	ATA	Figure	Item
369D21002-3	62-20-00	6	16
369D21002-31	62-20-00	6	11
369D21002-7	62-20-00	6	15
369D21002-9	62-20-00	6	15
369D21002-BSC	62-20-00	6	11
369D21004-11	62-20-00	1	3
369D21005-21	62-20-00	1	5
369D21006	63-00-00	1	12
369D21006	63-00-00	2	17
369D21007	63-00-00	1	11
369D21007	63-00-00	2	16
369D21008	62-20-00	1	27
369D21008-BSC	62-30-60	1	9
369D21010	63-00-00	1	13
369D21010	63-00-00	2	21
369D21010-5	63-00-00	3	1
369D21011	62-20-00	1	40
369D21011-BSC	62-30-60	1	16
369D21012	62-20-00	1	25
369D21012-BSC	62-30-60	1	4
369D21100	62-10-00	2	
369D21100-503	62-10-00	1	
369D21100-503	62-20-00	1	22
369D21100-505	62-10-00	1	
369D21100-505	62-20-00	1	22
369D21100-507	62-10-00	1	
369D21100-507	62-20-00	1	22
369D21100-509	62-10-00	1	
369D21100-509	62-20-00	1	22
369D21100-511	62-10-00	1	
369D21100-511	62-20-00	1	22
369D21100-512	62-10-00	1	
369D21100-512	62-20-00	1	22
369D21100-513	62-10-00	1	
369D21100-513	62-20-00	1	22
369D21100-515	62-10-00	1	
369D21100-515	62-20-00	1	22
369D21100-516	62-10-00	1	
369D21100-516	62-20-00	1	22
369D21100-517	62-10-00	1	
369D21100-517	62-20-00	1	22
369D21100-519	62-10-00	1	
369D21100-519	62-20-00	1	22
369D21100-521	62-10-00	1	
369D21100-521	62-20-00	1	22
369D21100-523	62-10-00	1	
369D21100-523	62-20-00	1	22
369D21100-BSC	62-10-00	1	

Part Number	ATA	Figure	Item
369D21101-11	62-10-00	1	27
369D21101-21	62-10-00	1	27
369D21101-31	62-10-00	1	28
369D21101-BSC	62-10-00	1	27
369D21102	62-10-00		
369D21102-501	62-10-00	2	
369D21102-501	62-20-60	1	9
369D21102-503	62-10-00	2	
369D21102-503	62-20-00	1	22
369D21102-503	62-20-60	1	9
369D21102-517	62-10-00	2	
369D21102-517	62-20-00	1	22
369D21102-517	62-20-60	1	9
369D21102-519	62-10-00	2	
369D21102-519	62-20-00	1	22
369D21102-519	62-20-60	1	9
369D21102-521	62-10-00	2	
369D21102-521	62-20-00	1	22
369D21102-521	62-20-60	1	9
369D21102-523	62-10-00	2	
369D21102-523	62-20-00	1	22
369D21102-523	62-20-60	1	9
369D21102-BSC	62-10-00	2	
369D21102-BSC	62-20-60	1	9
369D21104-BSC	62-10-00	1	26
369D21105-11	62-10-00	1	23
369D21105-11	62-10-00	2	21
369D21105-13	62-10-00	1	23
369D21105-13	62-10-00	2	21
369D21105-3	62-10-00	1	25
369D21105-5	62-10-00	1	24
369D21105-7	62-10-00	1	23
369D21105-7	62-10-00	2	21
369D21105-9	62-10-00	1	23
369D21105-9	62-10-00	2	21
369D21105-BSC	62-10-00	1	25
369D21106-3	62-10-00	1	30
369D21106-BSC	62-10-00	1	30
369D21107-21	62-10-00	2	23
369D21107-BSC	62-10-00	2	23
369D21109-9	62-10-00	2	24
369D21109-BSC	62-10-00	2	24
369D21115	62-10-00	1	9
369D21115	62-10-00	1	11
369D21115	62-10-00	2	9
369D21115	62-10-00	2	11
369D21116-1	62-10-00	1	9
369D21116-1	62-10-00	1	11

Part Number	ATA	Figure	Item	Part Number	ATA	Figure	Item
369D21116-1	62-10-00	2	9	369D21248 Or 369D21248 "A"	62-20-00	5	4
369D21116-1	62-10-00	2	11	369D21248-BSC	62-20-60	4	21
369D21120-501	62-10-00			369D21253	62-20-00	5	3
369D21120-501	62-20-00	1	22	369D21253-BSC	62-20-60	4	20
369D21121-501	62-10-00	2		369D21254	62-20-00	4	25
369D21121-501	62-20-00	1	22	369D21254-3	62-20-00	4	25
369D21121-501	62-20-60	1	9	369D21254-3	62-20-60	4	3
369D21122-501	62-20-60	1	9	369D21255	62-20-00	4	26
369D21155	62-10-00	1	16	369D21255-3	62-20-00	4	26
369D21155-BSC	62-10-00	2	15	369D21255-3	62-20-60	4	4
369D21156	62-10-00	1	18	369D21256	62-20-00	4	31
369D21156-BSC	62-10-00	2	17	369D21256-3	62-20-00	4	31
369D21200	62-20-00	3		369D21256-3	62-20-60	4	9
369D21200	62-20-00	5		369D21257	62-20-00	4	32
369D21200-3	62-20-00	4	10	369D21257-3	62-20-00	4	32
369D21200-501	62-20-00	1	39	369D21257-3	62-20-60	4	10
369D21200-501	62-20-00	2		369D21270-3	62-20-00	4	5
369D21200-503	62-20-00	1	39	369D21270-5	62-20-00	4	3
369D21200-503	62-20-00	2		369D21271-3	62-20-00	4	19
369D21200-BSC	62-20-00	1	39	369D21271-5	62-20-00	4	20
369D21200-BSC	62-20-00	2		369D21271-7	62-20-00	4	16
369D21200-BSC	62-20-00	4		369D21272-13	62-20-00	4	15
369D21201	62-20-00	5		369D21272-13	62-20-60	5	8
369D21201-3	62-20-00	5	5	369D21272-15	62-20-00	4	15
369D21201-5	62-20-00	5	5	369D21272-15	62-20-60	5	8
369D21201-5	62-20-60	4	19	369D21272-17	62-20-00	4	15
369D21202	62-20-00	5	7	369D21272-17	62-20-60	5	8
369D21204-11	62-20-00	5	17	369D21272-21	62-20-00	4	14
369D21204-3	62-20-00	5	20	369D21272-23	62-20-00	4	15
369D21204-5	62-20-00	5	20	369D21272-23	62-20-60	5	8
369D21204-BSC	62-20-00	5	17	369D21272-5	62-20-00	4	21
369D21205	62-20-00	5	6	369D21272-7	62-20-00	4	17
369D21205-BSC	62-20-60	4	22	369D21273	62-20-00	4	9
369D21209	62-20-00	4	30	369D21273-3	62-20-00	4	9
369D21209-BSC	62-20-60	4	8	369D21273-3	62-20-60	4	14
369D21210	62-20-00	4	18	369D21300	62-20-00	3	11
369D21210-11	62-20-00	4	22	369D21300-5	62-20-00	3	18
369D21210-11	62-20-60	4	25	369D21300-501	62-20-00	3	11
369D21210-11	62-20-60	5	1	369D21300-7	62-20-00	3	18
369D21210-15	62-20-00	4	22	369D21302	62-20-00	3	12
369D21210-15	62-20-60	4	25	369D21302-1	62-20-00	3	12
369D21210-15	62-20-60	5	1	369D21302-BSC	62-20-60	3	11
369D21210-501	62-20-00	4	18	369D21306	62-20-00	3	16
369D21210-501	62-20-60	5	9	369D21308	62-20-00	3	20
369D21220-BSC	62-20-00	2	12	369D21308-BSC	62-20-60	3	18
369D21220-BSC	62-20-60	2	4	369D21330	62-20-00	3	8
369D21227-5	62-20-00	4	1	369D21332	62-20-00	3	31
369D21227-9	62-20-00	4	1				

Part Number	ATA	Figure	Item
369D21332-3	62-20-00	3	33
369D21332-5	62-20-00	3	33
369D21332-501	62-20-00	3	31
369D21332-501	62-20-60	3	27
369D21333	62-20-00	3	29
369D21333-1	62-20-00	3	29
369D21333-3	62-20-00	3	29
369D21333-3	62-20-60	3	25
369D21334	62-20-00	3	21
369D21334-501	62-20-00	3	21
369D21334-501	62-20-60	3	19
369D21334-901	62-20-00	3	21
369D21334-903	62-20-00	3	21
369D21338-3	62-20-00	1	32
369D21338-3	62-30-60	1	14
369D21400-501	62-20-00	1	20
369D21400-503	62-20-00	1	20
369D21400-503	62-20-60	1	7
369D21600-13	64-20-00	2	15
369D21600-3	64-20-00	1	15
369D21600-5	64-20-00	1	15
369D21600-501	63-00-00	1	66
369D21600-501	64-20-00	1	
369D21600-501	64-20-00	2	
369D21600-503	63-00-00	1	66
369D21600-503	64-20-00	1	
369D21600-503	64-20-00	2	
369D21600-505	63-00-00	1	66
369D21600-505	64-20-00	2	
369D21600-7	64-20-00	2	15
369D21600-9	64-20-00	2	15
369D21600-BSC	64-20-00	1	
369D21602	64-20-00	1	18
369D21602	64-20-00	2	23
369D21602	64-20-00	3	6
369D21606	64-20-00	2	41
369D21606-505	64-20-00	2	41
369D21606-509	64-20-00	2	41
369D21606-511	64-20-00	2	41
369D21610	64-20-00	3	
369D21610-501	64-20-00	3	
369D21610-503	64-20-00	3	
369D21613	64-20-00	2	41
369D21613-11	64-20-00	1	44
369D21613-11	64-20-00	2	41
369D21613-21	64-20-00	1	44
369D21613-21	64-20-00	2	41
369D21613-31	64-20-00	1	44

Part Number	ATA	Figure	Item
369D21613-31	64-20-00	2	41
369D21613-41	64-20-00	1	44
369D21613-41	64-20-00	2	41
369D21613-51	64-20-00	1	44
369D21613-51	64-20-00	2	41
369D21613-61	64-20-00	1	44
369D21613-61	64-20-00	2	41
369D21613-71	64-20-00	1	44
369D21613-71	64-20-00	2	41
369D21613-BSC	64-20-00	1	44
369D21615	64-20-00	3	21
369D21615-21	64-20-00	3	21
369D21615-31	64-20-00	3	21
369D21615-41	64-20-00	3	21
369D21616	64-20-00	1	45
369D21616	64-20-00	2	45
369D21616	64-20-00	3	27
369D21619	64-20-00	3	34
369D21621	64-20-00	2	57
369D21621	64-20-00	3	32
369D21622	64-20-00	1	20
369D21622	64-20-00	2	22
369D21622	64-20-00	3	8
369D21622	64-20-00	3	16
369D21623	64-20-00	3	14
369D21624-3	64-20-00	3	80
369D21624-5	64-20-00	3	80
369D21640-501	64-20-00	1	44
369D21640-501	64-20-00	2	41
369D21640-503	64-20-00	1	44
369D21640-503	64-20-00	2	41
369D21640-505	64-20-00	1	44
369D21640-505	64-20-00	2	41
369D21641-501	64-20-00	3	21
369D21641-503	64-20-00	3	21
369D21641-505	64-20-00	3	21
369D21642-501	64-20-00	2	41
369D21642-503	64-20-00	2	41
369D21642-505	64-20-00	2	41
369D21659	64-20-00	1	58
369D21659	64-20-00	2	57
369D21659-3	64-20-00	3	32
369D21700	64-20-00	3	42
369D21700-3	64-20-00	3	42
369D21701	64-20-00	3	62
369D21701-11	64-20-00	3	62
369D21701-21	64-20-00	3	62
369D21706-13	64-20-00	3	54

Part Number	ATA	Figure	Item	Part Number	ATA	Figure	Item
369D21706-15	64-20-00	3	55	369D21805	64-30-00	2	5
369D21706-17	64-20-00	3	54	369D21806	64-20-00	1	1
369D21706-19	64-20-00	3	55	369D21806-3	64-20-00	1	1
369D21716	64-20-00	3	59	369D21806-3	64-20-00	3	67
369D21716-3	64-20-00	3	59	369D21807	64-20-00	1	7
369D21716-5	64-20-00	3	59	369D21807	64-20-00	3	64
369D21717	64-20-00	3	58	369D21808	64-20-00	1	1
369D21717-3	64-20-00	3	58	369D21811	64-20-00	1	1
369D21718	64-20-00	3	49	369D21811	64-20-00	2	1
369D21721	64-20-00	1	26	369D21811	64-20-00	3	67
369D21721	64-20-00	2	32	369D21812	64-20-00	1	7
369D21721-11	64-20-00	2	32	369D21812	64-20-00	2	7
369D21721-21	64-20-00	2	32	369D21812	64-20-00	3	64
369D21723	64-20-00	1	21	369D21813-1	64-30-00	1	3
369D21723	64-20-00	2	24	369D21813-1	64-30-00	2	2
369D21723-11	64-20-00	1	21	369D21820	64-20-00	3	66
369D21723-11	64-20-00	2	24	369D21820-11	64-30-00	2	4
369D21723-13	64-20-00	1	21	369D21820-BSC	64-30-00	2	
369D21723-13	64-20-00	2	24	369D21822-13	64-30-00	2	3
369D21724-3	64-20-00	1	11	369D21832	64-30-00	1	7
369D21724-3	64-20-00	2	11	369D21832	64-30-00	2	6
369D21724-5	64-20-00	1	11	369D22000	06-00-00	2	1
369D21724-5	64-20-00	2	11	369D22000	21-40-00	1	
369D21725	64-20-00	1	10	369D22000	52-10-00	10	
369D21725	64-20-00	2	10	369D22000	52-50-00	1	
369D21725-3	64-20-00	1	10	369D22000	53-00-00	1	
369D21725-3	64-20-00	2	10	369D22000	53-30-10	1	
369D21726	64-20-00	1	8	369D22000-5	53-00-00	2	7
369D21726	64-20-00	2	8	369D22000-5	53-00-30	1	42
369D21726	64-20-00	3	65	369D22000-501	06-00-00	2	1
369D21727	64-20-00	1	14	369D22000-501	21-40-00	1	
369D21727	64-20-00	2	14	369D22000-501	52-50-00	1	
369D21727	64-20-00	3	61	369D22000-501	53-00-00	1	
369D21800	64-20-00	1	6	369D22000-501	53-30-10	1	
369D21800-11	64-30-00	1	5	369D22000-503	06-00-00	3	2
369D21800-21	64-30-00	1	5	369D22000-503	21-40-00	2	
369D21800-501	64-20-00	1	6	369D22000-503	52-50-00	2	
369D21800-501	64-20-00	2	6	369D22000-503	53-00-00	2	
369D21800-501	64-30-00	1		369D22000-503	53-00-00	3	
369D21800-BSC	64-30-00	1		369D22000-503	53-30-10	2	
369D21801-11	64-30-00	1	4	369D22000-505	06-00-00	4	2
369D21801-BSC	64-30-00	1	4	369D22000-505	21-40-00	2	
369D21802	64-30-00	1	10	369D22000-505	52-50-00	2	
369D21802-3	64-30-00	1	10	369D22000-505	53-00-00	2	
369D21802-3	64-30-00	2	9	369D22000-505	53-00-00	3	
369D21803	64-30-00	1	2	369D22000-505	53-30-10	2	
369D21803-3	64-30-00	1	2	369D22000-511	06-00-00	3	2
369D21805	64-30-00	1	6	369D22000-511	21-40-00	2	

Part Number	ATA	Figure	Item	Part Number	ATA	Figure	Item
369D22000-511	52-50-00	2		369D22001-6	52-10-60	5	20
369D22000-511	53-00-00	2		369D22008	53-00-00	1	49
369D22000-511	53-00-00	3		369D22008	53-00-00	3	41
369D22000-511	53-30-10	2		369D22008-11	53-30-10	10	24
369D22000-513	06-00-00	4	2	369D22008-13	53-30-10	10	20
369D22000-513	21-40-00	2		369D22008-14	53-30-10	10	11
369D22000-513	52-50-00	2		369D22008-15	53-30-10	10	22
369D22000-513	53-00-00	2		369D22008-16	53-30-10	10	10
369D22000-513	53-00-00	3		369D22008-17	53-30-10	10	21
369D22000-513	53-30-10	2		369D22008-18	53-30-10	10	9
369D22000-515	06-00-00	4	2	369D22008-19	53-30-10	10	18
369D22000-517	06-00-00	3	2	369D22008-20	53-30-10	10	13
369D22000-517	53-00-00	2		369D22008-21	53-30-10	10	17
369D22000-519	06-00-00	3	2	369D22008-22	53-30-10	10	15
369D22000-519	21-40-00	2		369D22008-23	53-30-10	10	16
369D22000-519	52-50-00	2		369D22008-25	53-30-10	10	14
369D22000-519	53-00-00	2		369D22008-27	53-30-10	10	19
369D22000-519	53-00-00	3		369D22008-28	53-30-10	10	12
369D22000-519	53-30-10	2		369D22008-29	53-30-10	10	6
369D22000-521	06-00-00	4	2	369D22008-3	53-30-10	10	1
369D22000-521	21-40-00	2		369D22008-31	53-30-10	10	8
369D22000-521	52-50-00	2		369D22008-33	53-30-10	10	7
369D22000-521	53-00-00	2		369D22008-35	53-30-10	10	25
369D22000-521	53-00-00	3		369D22008-37	53-30-10	10	5
369D22000-521	53-30-10	2		369D22008-39	53-30-10	10	4
369D22001-3	52-10-00	1	20	369D22008-41	53-30-10	10	26
369D22001-3	52-10-00	1	22	369D22008-43	53-30-10	10	28
369D22001-3	52-10-00	2	30	369D22008-45	53-30-10	10	27
369D22001-3	52-10-00	5	19	369D22008-5	53-30-10	10	2
369D22001-3	52-10-00	6	16	369D22008-501	53-00-30	1	34
369D22001-3	52-10-60	5	20	369D22008-503	53-00-30	1	34
369D22001-4	52-10-00	1	20	369D22008-503	53-00-60	1	73
369D22001-4	52-10-00	1	22	369D22008-503	53-30-10	10	
369D22001-4	52-10-00	2	30	369D22008-7	53-30-10	10	3
369D22001-4	52-10-00	5	19	369D22008-9	53-30-10	10	23
369D22001-4	52-10-00	6	16	369D22008-BSC	53-00-30	1	34
369D22001-4	52-10-60	5	20	369D22008-BSC	53-30-10	10	
369D22001-5	52-10-00	1	20	369D220084-BSC	53-00-00	3	32
369D22001-5	52-10-00	1	21	369D220088-501	53-30-10	10	
369D22001-5	52-10-00	2	30	369D22009-101	21-40-00	1	1
369D22001-5	52-10-00	5	19	369D22009-101	21-40-00	2	10
369D22001-5	52-10-00	6	16	369D22009-101	53-00-30	1	4
369D22001-5	52-10-60	5	20	369D22009-103	21-40-00	1	2
369D22001-6	52-10-00	1	20	369D22009-105	21-40-00	1	2
369D22001-6	52-10-00	1	22	369D22009-107	21-40-00	2	7
369D22001-6	52-10-00	2	30	369D22009-107	53-00-30	1	5
369D22001-6	52-10-00	5	19	369D22009-107	53-00-60	1	14
369D22001-6	52-10-00	6	16	369D22009-109	21-40-00	1	1

Part Number	ATA	Figure	Item	Part Number	ATA	Figure	Item
369D22009-109	21-40-00	2	10	369D22023-1	53-00-30	1	33
369D22009-109	53-00-30	1	4	369D22023-10	52-40-00	3	
369D22009-109	53-00-60	1	13	369D22023-10	53-00-60	1	39
369D22009-31	21-40-00	2	21	369D22023-11	52-40-00	3	
369D22009-45	21-40-00	2	12	369D22023-12	52-40-00	3	
369D22009-47	21-40-00	1	3	369D22023-2	52-40-00	3	
369D22009-47	21-40-00	2	8	369D22023-2	53-00-00	2	23
369D22009-48	21-40-00	1	3	369D22023-2	53-00-30	1	33
369D22009-48	21-40-00	2	8	369D22023-3	52-40-00	3	5
369D22009-7	21-40-00	2	24	369D22023-4	52-40-00	3	5
369D22010	52-10-00	1	36	369D22023-5	52-40-00	3	
369D22010	52-10-00	2	52	369D22023-5	53-00-60	1	39
369D22010	52-10-00	3	63	369D22023-6	52-40-00	3	
369D22010	52-10-00	5	32	369D22023-6	53-00-60	1	39
369D22010	52-10-00	6	28	369D22023-7	52-40-00	3	
369D22010	52-10-00	7	55	369D22023-7	53-00-60	1	39
369D22010	52-10-60	5	30	369D22023-8	52-40-00	3	
369D22010	52-10-60	6	51	369D22023-8	53-00-60	1	39
369D22011	52-10-00	1	38	369D22023-9	52-40-00	3	
369D22011	52-10-00	2	54	369D22023-9	53-00-60	1	39
369D22011	52-10-00	3	64	369D22023-9	53-30-10	7	4
369D22011	52-10-00	5	33	369D22024-1	52-40-00	1	
369D22011	52-10-00	6	29	369D22024-1	52-40-00	2	
369D22011	52-10-00	7	56	369D22024-1	52-40-00	3	6
369D22011-3	52-10-00	1	37	369D22024-1	53-00-00	1	28
369D22011-3	52-10-00	2	53	369D22024-1	53-00-00	2	23
369D22011-3	52-10-00	5	33	369D22024-1	53-00-30	1	33
369D22011-3	52-10-00	6	29	369D22024-1	53-00-60	1	39
369D22011-3	52-10-60	5	31	369D22024-2	52-40-00	1	
369D22011-3	52-10-60	6	52	369D22024-2	52-40-00	2	
369D22014	53-30-10	1	28	369D22024-2	52-40-00	3	6
369D22014-501	53-00-30	2	45	369D22024-2	53-00-00	1	28
369D22014-501	53-00-60	5	16	369D22024-2	53-00-00	2	23
369D22014-501	53-30-10	2	38	369D22024-2	53-00-30	1	33
369D22014-BSC	53-00-30	2	45	369D22024-2	53-00-60	1	39
369D22014-BSC	53-00-60	5	16	369D22024-501	52-40-00	2	6
369D22015	53-00-30	2	46	369D22024-501	52-40-00	3	6
369D22015	53-00-60	5	17	369D22024-501	53-00-00	2	23
369D22015	53-30-10	2	39	369D22024-501	53-00-30	1	33
369D22016	53-00-30	2	48	369D22024-501	53-00-60	1	39
369D22016	53-00-60	5	19	369D22024-502	52-40-00	2	6
369D22016	53-30-10	2	44	369D22024-502	52-40-00	3	6
369D22017	52-50-00	1	32	369D22024-502	53-00-00	2	23
369D22017	52-50-00	2	53	369D22024-502	53-00-30	1	33
369D22017	53-00-30	1	11	369D22024-502	53-00-60	1	39
369D22017-19	53-00-60	2	1	369D22025-1	53-30-10	1	3
369D22023-1	52-40-00	3		369D22025-1	53-30-10	2	3
369D22023-1	53-00-00	2	23	369D22025-2	53-30-10	1	3

Part Number	ATA	Figure	Item	Part Number	ATA	Figure	Item
369D22025-2	53-30-10	2	3	369D22412-5	53-10-00	4	34
369D22030-1	95-00-20	2	41	369D22412-BSC	53-00-30	1	7
369D22030-3	95-00-20	2	48	369D22417-1	53-10-00	4	25
369D22030-5	95-00-60	1	1	369D22417-101	53-10-00	4	25
369D22030-7	95-00-20	2	41	369D22417-102	53-10-00	4	25
369D22030-7	95-00-60	1	1	369D22417-103	53-10-00	4	25
369D22035	53-00-00	1	28	369D22417-104	53-10-00	4	25
369D22035	53-00-00	2	25	369D22417-105	53-10-00	4	25
369D22035-3	53-00-00	1	22	369D22417-107	53-10-00	4	25
369D22035-3	53-00-00	2	41	369D22417-108	53-10-00	4	25
369D22035-5	53-00-00	2	25	369D22417-2	53-10-00	4	25
369D22036	53-00-00	1	7	369D22418-1	53-10-00	4	26
369D22036	53-00-00	2	26	369D22418-101	53-10-00	4	26
369D22036-3	53-00-00	1	12	369D22418-102	53-10-00	4	26
369D22036-3	53-00-00	2	44	369D22418-103	53-10-00	4	26
369D22036-5	53-00-00	1	7	369D22418-104	53-10-00	4	26
369D22036-5	53-00-00	2	26	369D22418-105	53-10-00	4	26
369D22070	52-50-00	1	66	369D22418-106	53-10-00	4	26
369D22070-21	53-00-00	3	51	369D22418-2	53-10-00	4	26
369D22070-23	53-00-00	3	47	369D22422-1	53-10-00	4	53
369D22070-501	52-50-00	1	66	369D22422-2	53-10-00	4	53
369D22070-503	53-00-00	3	47	369D22423	53-10-00	4	31
369D22070-503	53-00-30	1	17	369D22423-501	53-10-00	4	31
369D22084	52-50-00	1	75	369D22423-503	53-10-00	4	31
369D22084	53-00-30	1	36	369D22424	53-10-00	4	33
369D22084-11	53-00-60	1	83	369D22424-5	53-10-00	4	33
369D22084-BSC	53-00-60	1	75	369D22425	53-10-00	4	35
369D22087-BSC	52-50-00	4	14	369D22425-5	53-10-00	4	35
369D22400	53-00-00	1	50	369D22426-1	53-10-00	4	32
369D22400	53-10-00	1		369D22426-2	53-10-00	4	32
369D22400	53-10-00	3		369D22427	53-10-00	4	57
369D22400-3	53-10-00	3	20	369D22428-1	53-10-00	4	17
369D22400-4	53-10-00	3	20	369D22428-2	53-10-00	4	17
369D22400-501	53-00-00	2	1	369D22428-501	53-10-00	4	17
369D22400-501	53-00-30	1	3	369D22428-502	53-10-00	4	17
369D22400-501	53-10-00	3		369D22428-503	53-10-00	4	17
369D22400-503	53-00-60	1	1	369D22428-504	53-10-00	4	17
369D22400-BSC	53-00-00	2	1	369D22429-1	53-10-00	4	19
369D22402	53-10-00	1		369D22429-2	53-10-00	4	19
369D22402	53-10-00	2		369D22429-501	53-10-00	4	19
369D22411	53-10-00	2	5	369D22429-502	53-10-00	4	19
369D22411-3	53-10-00	2	5	369D22429-503	53-10-00	4	19
369D22412	53-10-00	2	4	369D22429-504	53-10-00	4	19
369D22412	53-10-00	3	12	369D22430-1	53-10-00	4	18
369D22412	53-10-00	4	34	369D22430-2	53-10-00	4	18
369D22412-3	53-10-00	2	4	369D22430-501	53-10-00	4	18
369D22412-5	53-00-30	1	7	369D22430-502	53-10-00	4	18
369D22412-5	53-00-60	1	12	369D22431	53-10-00	4	39

Part Number	ATA	Figure	Item	Part Number	ATA	Figure	Item
369D22431	96-40-00	3	103	369D23001-9	53-30-10	13	10
369D22431	96-40-00	4	41	369D23002	53-30-10	13	13
369D22431-BSC	96-00-60	1	5	369D23004	53-30-10	13	15
369D22432-1	53-10-00	4	56	369D23005	53-30-10	13	16
369D22432-2	53-10-00	4	56	369D23006	53-30-10	13	17
369D22433	53-10-00	4	9	369D23007	53-30-10	13	18
369D22501-11	52-50-00	1	44	369D23007	53-30-10	14	31
369D22501-11	53-00-00	3	5	369D23007-3	53-30-10	13	28
369D22501-11	53-00-30	1	14	369D23007-5	53-30-10	13	24
369D22501-11	53-00-60	3	16	369D23007-7	53-30-10	13	25
369D22501-21	52-50-00	1	45	369D23008	53-30-10	12	
369D22501-21	53-00-00	3	8	369D23008-10	53-30-10	12	27
369D22501-21	53-00-30	1	14	369D23008-3	53-30-10	12	17
369D22501-21	53-00-60	3	17	369D23008-4	53-30-10	12	17
369D22501-3	53-00-00	3	7	369D23008-5	53-30-10	12	6
369D22501-5	53-00-00	3	10	369D23008-9	53-30-10	12	27
369D22501-7	53-00-00	3	6	369D23009-12	53-30-10	11	28
369D22501-9	53-00-00	3	9	369D23009-15	53-30-10	11	12
369D22505-BSC	06-00-00	4	15	369D23009-15	53-30-10	12	7
369D22508-67	21-40-00	3	30	369D23009-16	53-30-10	11	12
369D22508-89	52-10-60	3	45	369D23009-16	53-30-10	12	7
369D22509-57	25-00-00	4	22	369D23009-17	53-30-10	11	27
369D22515-31	25-20-00	2	14	369D23009-18	53-30-10	11	27
369D22516-19	25-20-00	2	10	369D23009-19	53-30-10	11	32
369D22516-31	25-20-00	2	6	369D23009-20	53-30-10	11	32
369D22516-41	25-20-00	2	6	369D23009-21	53-30-10	11	11
369D22516-42	25-20-00	2	6	369D23009-23	53-30-10	11	28
369D22576-32	25-20-00	2	6	369D23009-3	53-30-10	11	25
369D23000	53-00-00	1	52	369D23009-4	53-30-10	11	25
369D23000	53-30-10	3		369D23009-503	53-30-10	11	
369D23000	53-30-10	4		369D23009-7	53-30-10	11	26
369D23000-5	53-30-10	4	5	369D23009-8	53-30-10	11	26
369D23000-501	53-00-00	1	51	369D23011	53-30-10	3	46
369D23000-501	53-30-10	3		369D23011	53-30-10	5	
369D23000-501	53-30-10	4		369D23011-11	53-30-10	6	5
369D23000-503	53-00-00	2	36	369D23011-13	53-30-10	5	1
369D23000-6	53-30-10	4	5	369D23011-13	53-30-10	6	19
369D23001	53-30-10	3		369D23011-21	53-30-10	6	3
369D23001	53-30-10	13		369D23011-31	53-30-10	5	2
369D23001-13	53-30-10	13	12	369D23011-31	53-30-10	6	13
369D23001-21	53-30-10	13	3	369D23011-501	53-30-10	3	46
369D23001-3	53-30-10	13	2	369D23011-501	53-30-10	5	
369D23001-5	53-30-10	13	2	369D23011-501	53-30-10	6	
369D23001-501	53-30-10	3		369D23012-1	53-30-10	9	
369D23001-501	53-30-10	13		369D23012-11	53-30-10	9	8
369D23001-501	53-30-10	14		369D23012-13	53-30-10	9	15
369D23001-503	53-30-10	14		369D23012-2	53-30-10	9	
369D23001-7	53-30-10	13	5	369D23012-9	53-30-10	9	11

Part Number	ATA	Figure	Item	Part Number	ATA	Figure	Item
369D23016	53-30-10	4	7	369D23072-3	53-30-10	13	30
369D23017	53-30-10	4	8	369D23072-4	53-30-10	13	30
369D23018-1	53-30-10	13	32	369D23072-5	53-30-10	13	31
369D23018-2	53-30-10	13	32	369D23072-6	53-30-10	13	31
369D23018-3	53-30-10	13	33	369D23102	63-00-00	1	17
369D23018-4	53-30-10	13	33	369D23102	63-00-00	2	42
369D23022-1	53-00-00	2	11	369D23102-BSC	63-00-00	3	23
369D23022-1	53-30-10	7		369D23500-101	53-00-00	1	21
369D23022-11	53-30-10	7	12	369D23500-101	53-40-10	1	
369D23022-12	53-30-10	7	12	369D23500-101	53-40-10	2	
369D23022-13	53-30-10	7	13	369D23500-103	53-00-00	1	21
369D23022-14	53-30-10	7	13	369D23500-103	53-00-00	2	37
369D23022-15	53-30-10	7	7	369D23500-103	53-40-10	1	
369D23022-17	53-00-00	2	11	369D23500-3	53-40-10	1	25
369D23022-17	53-30-10	7		369D23500-5	53-40-10	1	26
369D23022-18	53-00-00	2	11	369D23500-505	53-00-00	1	21
369D23022-18	53-30-10	7		369D23500-505	53-00-00	2	37
369D23022-2	53-00-00	2	11	369D23500-505	53-40-10	2	
369D23022-2	53-30-10	7		369D23500-507	53-00-00	2	37
369D23022-3	53-30-10	7	11	369D23500-507	53-40-10	2	
369D23022-4	53-30-10	7	11	369D23502	53-40-10	1	18
369D23022-5	53-30-10	7	3	369D23503-11	53-40-10	1	10
369D23022-6	53-30-10	7	3	369D23503-11	53-40-10	2	33
369D23022-7	53-30-10	7	8	369D23503-3	53-40-10	1	11
369D23022-8	53-30-10	7	8	369D23503-BSC	53-40-10	1	10
369D23024-2	53-30-10	11	36	369D23503-BSC	53-40-10	2	33
369D23024-2	53-30-10	12	34	369D23504	53-00-00	2	48
369D23024-5	53-30-10	11	36	369D23504	53-40-10	2	37
369D23024-5	53-30-10	12	34	369D23510	53-40-10	1	2
369D23027	06-00-00	3	16	369D23510-501	53-40-10	2	2
369D23030	53-30-10	13	35	369D23510-BSC	53-40-10	2	2
369D23034	53-30-10	13	36	369D23515	71-00-30	2	10
369D23036	53-30-10	13	46	369D23527-1	53-40-10	1	23
369D23040	53-30-10	3	4	369D23527-1	53-40-10	2	28
369D23040-11	53-30-10	3	5	369D23527-2	53-40-10	1	24
369D23040-11	53-30-10	14	10	369D23527-2	53-40-10	2	29
369D23040-13	53-30-10	3	5	369D23600	53-00-00	1	6
369D23040-13	53-30-10	14	10	369D23600-11	53-50-10	3	2
369D23040-3	53-30-10	3	5	369D23600-13	53-50-10	3	3
369D23040-5	53-30-10	14	8	369D23600-15	53-50-10	3	1
369D23040-503	53-30-10	3	4	369D23600-3	53-50-10	3	1
369D23040-503	53-30-10	14	1	369D23600-5	53-50-10	3	2
369D23040-7	53-30-10	14	9	369D23600-501	53-00-00	1	6
369D23043	53-30-10	3	3	369D23600-501	53-50-10	3	
369D23043	53-30-10	14	19	369D23600-503	53-00-00	1	6
369D23071	53-30-10	13	34	369D23600-503	53-00-00	2	47
369D23072-1	53-30-10	13	29	369D23600-503	53-50-10	3	
369D23072-2	53-30-10	13	29	369D23600-505	53-00-00	2	47

Part Number	ATA	Figure	Item	Part Number	ATA	Figure	Item
369D23600-505	53-50-10	3		369D23662-11	53-50-10	1	22
369D23600-7	53-50-10	3	3	369D23662-11	53-50-10	2	19
369D23600-BSC	53-50-10	3		369D23662-11	96-40-00	4	87
369D23601	53-00-00	1	3	369D23670	53-50-10	1	3
369D23601-503	53-00-00	1	3	369D23677	53-50-10	3	23
369D23601-503	53-50-10	1		369D23678-3	53-50-10	1	11
369D23601-505	53-50-10	1		369D23678-5	53-50-10	1	11
369D23601-507	53-50-10	1		369D23679	53-50-10	1	6
369D23601-509	53-50-10	1		369D23679	53-50-10	2	6
369D23601-509	53-50-10	2	11	369D23686	53-50-10	3	7
369D23601-511	53-50-10	1		369D23691	53-50-10	3	23
369D23601-513	53-50-10	2	11	369D24000	32-10-10	1	33
369D23601-515	53-50-10	2	11	369D24001	32-10-10	2	33
369D23601-80910	91-00-00	7	12	369D24002	53-00-30	2	47
369D23601-BSC	53-50-10	1		369D24002	53-00-60	5	18
369D23608	53-50-10	3	6	369D24002	53-30-10	1	29
369D23609	53-50-10	3	7	369D24002	53-30-10	2	40
369D23612-3	53-50-10	3	8	369D24003	53-40-10	1	6
369D23613-3	53-50-10	3	9	369D24003	53-40-10	2	36
369D23613-5	53-50-10	3	9	369D24005	53-50-10	1	24
369D23614-3	53-50-10	3	10	369D24005	53-50-10	2	18
369D23615-3	53-50-10	3	11	369D24006	53-50-10	3	25
369D23620	53-50-10	1	13	369D24009	62-10-00	1	29
369D23620	53-50-10	2	26	369D24011	62-20-00	5	1
369D23621	53-50-10	1	14	369D24012	62-20-00	4	33
369D23621	53-50-10	2	27	369D24013	62-20-00	3	17
369D23633-1	53-50-10	1	7	369D24014	63-00-00	1	56
369D23633-11	53-50-10	1	7	369D24015	64-20-00	2	43
369D23633-11	53-50-10	2	12	369D24016	63-00-00	1	16
369D23633-12	53-50-10	1	7	369D24019-11	11-10-00	1	25
369D23633-12	53-50-10	2	12	369D24019-13	11-10-00	1	25
369D23633-13	53-50-10	2	12	369D24019-15	11-10-00	1	24
369D23633-14	53-50-10	2	12	369D24019-17	11-10-00	1	24
369D23633-2	53-50-10	1	7	369D24019-3	11-10-00	1	25
369D23633-3	53-50-10	1	8	369D24019-5	11-10-00	1	25
369D23633-4	53-50-10	1	8	369D24019-7	11-10-00	1	25
369D23633-5	53-50-10	1	8	369D24019-9	11-10-00	1	25
369D23633-5	53-50-10	2	13	369D24020	11-10-00	1	10
369D23633-6	53-50-10	1	8	369D24020	11-20-00	1	10
369D23633-6	53-50-10	2	13	369D24020	11-30-00	1	3
369D23633-9	53-50-10	2	14	369D24020	11-40-60	1	14
369D23645-3	53-50-10	3	24	369D24021-3	11-10-00	1	23
369D23645-BSC	53-50-10	3	24	369D24021-3	11-20-00	1	22
369D23657-11	53-50-10	3	19	369D24021-5	11-10-00	1	23
369D23657-13	53-50-10	3	18	369D24021-5	11-20-00	1	22
369D23660-3	53-50-10	3	13	369D24022-11	11-10-00	1	25
369D23660-5	53-50-10	3	13	369D24022-13	11-10-00	1	25
369D23662	53-50-10	1	22	369D24022-15	11-10-00	1	25

MD Helicopters Inc.
ILLUSTRATED PARTS CATALOG

CSP-IPC-4

Part Number	ATA	Figure	Item	Part Number	ATA	Figure	Item
369D24022-17	11-10-00	1	25	369D24047	64-20-00	2	42
369D24022-3	11-10-00	1	25	369D24049-3	11-20-00	1	22
369D24022-5	11-10-00	1	25	369D24049-4	11-20-00	1	22
369D24022-7	11-10-00	1	25	369D24049-5	11-20-00	1	22
369D24022-9	11-10-00	1	25	369D24049-6	11-20-00	1	22
369D24023	71-00-10	2	42	369D24050-10	11-20-00	1	27
369D24023	71-00-20	2	35	369D24050-3	11-20-00	1	26
369D24023	71-00-30	1	10	369D24050-4	11-20-00	1	26
369D24024	67-10-10	1	27	369D24050-5	11-20-00	1	26
369D24025	67-10-00	9	29	369D24050-6	11-20-00	1	26
369D24026	62-30-00	3	18	369D24050-7	11-20-00	1	27
369D24026	62-30-60	1	55	369D24050-8	11-20-00	1	27
369D24027	62-10-00	1	29	369D24050-9	11-20-00	1	27
369D24027-BSC	62-10-00	2	22	369D24051-10	11-20-00	1	29
369D24028	67-10-00	9	29	369D24051-3	11-20-00	1	28
369D24033	11-10-00	2	24	369D24051-4	11-20-00	1	28
369D24033	95-00-10	5	16	369D24051-5	11-20-00	1	28
369D24034	64-20-00	1	60	369D24051-6	11-20-00	1	28
369D24034	64-20-00	2	59	369D24051-7	11-20-00	1	29
369D24035-7	11-10-00	1	3	369D24051-8	11-20-00	1	29
369D24035-7	11-20-00	1	3	369D24051-9	11-20-00	1	29
369D24035-7	11-30-00	1	8	369D24052-3	96-10-00	4	12
369D24036	62-20-00	1	4	369D24054	11-10-00	1	29
369D24037-3	95-00-10	5	17	369D24054	11-20-00	1	25
369D24037-5	11-10-00	2	5	369D24054-3	11-30-00	2	2
369D24037-7	95-00-20	3	45	369D24054-3	11-40-60	2	36
369D24037-7	95-00-60	1	39	369D24060	25-00-00	1	36
369D24038	32-82-00	2	38	369D24060	25-00-00	4	10
369D24038-3	32-82-00	2	38	369D24060-3	25-00-00	1	36
369D24039	32-82-00	2	39	369D24060-5	25-00-00	4	10
369D24039-19	32-82-00	2	39	369D24061-1	96-40-00	5	76
369D24042-3	11-10-00	1	28	369D24101	25-00-00	1	
369D24042-3	11-20-00	1	24	369D24101	96-40-00	1	
369D24042-3	11-40-60	2	15	369D24101-11	96-40-00	1	81
369D24043	11-10-00	1	27	369D24101-11	96-40-00	3	136
369D24043	11-20-00	1	23	369D24101-9	96-40-00	1	82
369D24043	11-30-00	2	1	369D24101-9	96-40-00	3	137
369D24043	11-40-60	2	16	369D24101-BSC	06-00-00	3	5
369D24044	11-10-00	2	13	369D24101-BSC	06-00-00	4	5
369D24044	11-20-00	2	9	369D24101-BSC	96-40-00	1	
369D24044	11-30-00	1	9	369D24101-BSC	96-40-00	3	
369D24044	11-40-60	2	34	369D24102	96-00-00	1	
369D24045	11-10-00	1	15	369D24102	96-00-00	3	
369D24045	11-20-00	1	15	369D24102	96-40-00	1	37
369D24045	11-30-00	1	10	369D24102	96-40-00	3	78
369D24045	11-40-60	2	35	369D24102-BSC	96-00-00	2	31
369D24046	11-10-00	2	25	369D24103	96-00-00	1	21
369D24046	11-20-00	2	17	369D24103	96-00-00	3	30

Part Number	ATA	Figure	Item	Part Number	ATA	Figure	Item
369D24104	96-00-00	1	22	369D24141-3	96-40-00	1	83
369D24104	96-00-00	3	63	369D24141-3	96-40-00	2	68
369D24105	71-00-10	1	33	369D24141-3	96-40-00	3	134
369D24105	71-00-20	1	34	369D24141-5	96-40-00	1	148
369D24105	96-00-00	1	24	369D24141-5	96-40-00	2	64
369D24105	96-00-00	3	62	369D24141-5	96-40-00	3	33
369D24108	96-00-00	1	23	369D24141-7	96-40-00	1	83
369D24108	96-00-00	3	65	369D24141-7	96-40-00	3	134
369D24109	96-00-00	1	25	369D24141-7	96-40-00	4	66
369D24109	96-00-00	3	57	369D24141-9	96-40-00	3	33
369D24110	96-00-00	1	26	369D24141-9	96-40-00	4	76
369D24110	96-00-00	3	60	369D24145	96-40-00	1	30
369D24111	95-00-10	2		369D24145	96-40-00	3	84
369D24111	95-00-10	3		369D24145-3	96-40-00	1	30
369D24120	96-00-00	1	20	369D24145-3	96-40-00	3	84
369D24120	96-00-00	3	29	369D24145-3	96-40-00	4	55
369D24124	96-00-00	3	35	369D24145-5	96-40-00	1	30
369D24124	96-00-00	4		369D24145-5	96-40-00	2	59
369D24124-3	96-00-00	4	6	369D24145-5	96-40-00	3	84
369D24126	25-40-00	1		369D24145-7	96-00-60	1	29
369D24126	96-00-00	3	51	369D24145-7	96-40-00	1	30
369D24126	96-40-00	1	134	369D24145-7	96-40-00	4	55
369D24127	96-00-00	1	20	369D24145-9	96-00-60	1	29
369D24127	96-00-00	3	29	369D24145-9	96-40-00	4	55
369D24128	96-00-00	1	19	369D24145-BSC	96-40-00	1	30
369D24128	96-00-00	3	28	369D24145-BSC	96-40-00	2	59
369D24129	96-00-00	1	19	369D24152	95-00-20	3	27
369D24129	96-00-00	3	28	369D24152-11	96-10-00	3	7
369D24130-1	96-00-00	4	20	369D24152-11	96-10-00	4	49
369D24130-11	95-00-10	2	66	369D24152-3	96-10-00	3	14
369D24130-3	96-00-00	4	10	369D24152-3	96-10-00	4	43
369D24130-9	95-00-10	3	16	369D24152-5	96-10-00	3	13
369D24131	96-40-00	1	149	369D24152-7	96-10-00	3	12
369D24131	96-40-00	3	22	369D24152-7	96-10-00	4	42
369D24131-501	96-40-00	4	88	369D24152-9	96-10-00	3	11
369D24135	95-00-20	2	15	369D24152-BSC	96-10-00	3	
369D24135-3	95-00-20	2	15	369D24153	06-00-00	3	3
369D24135-5	95-00-20	2	15	369D24153	06-00-00	4	3
369D24136	95-00-20	2	30	369D24153-101	95-00-60	1	37
369D24137	95-00-20	2	24	369D24153-101	95-00-60	3	
369D24141-11	96-40-00	3	134	369D24153-11	95-00-20	3	48
369D24141-13	96-40-00	1	148	369D24153-13	95-00-20	3	74
369D24141-13	96-40-00	3	42	369D24153-13	95-00-60	1	53
369D24141-15	96-40-00	3	134	369D24153-15	95-00-20	3	65
369D24141-15	96-40-00	4	73	369D24153-17	95-00-20	3	37
369D24141-17	96-00-60	1	55	369D24153-21	95-00-20	3	7
369D24141-17	96-40-00	3	33	369D24153-3	95-00-20	3	64
369D24141-17	96-40-00	4	78	369D24153-31	95-00-20	3	63

MD Helicopters Inc.
ILLUSTRATED PARTS CATALOG

CSP-IPC-4

Part Number	ATA	Figure	Item	Part Number	ATA	Figure	Item
369D24153-41	95-00-20	3	66	369D24175-505	95-00-20	3	
369D24153-5	95-00-20	3	67	369D24175-BSC	95-00-20	2	
369D24153-503	06-00-00	3	3	369D24175-BSC	95-00-20	3	
369D24153-503	06-00-00	4	3	369D24184	95-00-20	2	30
369D24153-503	06-00-00	5	10	369D24184	96-10-00	4	15
369D24153-503	95-00-20	2		369D24185	95-00-20	2	16
369D24153-503	95-00-20	3		369D24216	95-00-10	3	46
369D24153-505	06-00-00	3	3	369D24255-13	96-40-00	5	23
369D24153-505	06-00-00	4	3	369D24255-15	96-40-00	5	27
369D24153-505	06-00-00	5	10	369D24255-3	96-40-00	5	25
369D24153-505	95-00-20	2		369D24255-5	96-40-00	5	24
369D24153-505	95-00-20	3		369D24255-501	96-40-00	5	17
369D24153-507	95-00-60	1		369D24255-7	96-40-00	5	22
369D24153-509	06-00-00	6	8	369D24255-9	96-40-00	5	26
369D24153-509	95-00-60	1		369D24255-BSC	96-40-00	5	16
369D24153-51	95-00-20	3	63	369D24257-BSC	96-40-00	5	59
369D24153-511	06-00-00	6	8	369D24258-5	96-40-00	5	75
369D24153-511	95-00-60	1		369D24258-9	96-40-00	5	75
369D24153-513	06-00-00	6	8	369D24258-BSC	96-40-00	5	55
369D24153-513	95-00-60	1		369D24260	25-50-00	2	36
369D24153-515	06-00-00	6	8	369D24260-11	25-50-00	2	38
369D24153-515	95-00-60	1		369D24260-11	96-40-00	5	54
369D24153-517	95-00-20	2		369D24260-13	25-50-00	2	37
369D24153-517	95-00-20	3		369D24260-13	96-40-00	5	56
369D24153-61	95-00-20	3	66	369D24260-15	96-40-00	5	10
369D24153-71	95-00-20	3	48	369D24260-17	96-40-00	5	12
369D24153-91	95-00-20	3	7	369D24260-3	96-40-00	5	1
369D24153-93	95-00-20	3	48	369D24260-5	96-40-00	5	2
369D24153-95	95-00-20	3	48	369D24260-501	96-40-00	5	
369D24153-97	95-00-20	3	7	369D24260-503	96-40-00	5	
369D24153-99	95-00-60	1	34	369D24260-9	96-40-00	5	2
369D24153-99	95-00-60	2		369D24262	96-40-00	4	1
369D24153-BSC	95-00-20	2		369D24262-501	96-40-00	4	1
369D24153-BSC	95-00-20	3		369D24262-503	96-40-00	4	1
369D24158-13	95-00-20	2	23	369D24263-11	96-40-00	4	81
369D24158-3	95-00-20	2	23	369D24263-501	06-00-00	5	8
369D24158-3	96-10-00	4	11	369D24263-501	96-40-00	4	
369D24158-7	95-00-20	2	23	369D24263-503	06-00-00	3	5
369D24158-7	96-10-00	4	11	369D24263-503	06-00-00	4	5
369D24174	95-00-10	1	10	369D24263-503	96-40-00	4	
369D24174	95-00-10	2	16	369D24263-505	06-00-00	5	8
369D24174	95-00-20	1	38	369D24263-505	96-40-00	4	
369D24174	95-00-20	2	14	369D24263-9	96-40-00	4	80
369D24175-501	95-00-20	2		369D24263-BSC	06-00-00	3	5
369D24175-501	95-00-20	3		369D24263-BSC	06-00-00	4	5
369D24175-503	95-00-20	2		369D24263-BSC	96-40-00	4	
369D24175-503	95-00-20	3		369D24282-3	71-00-30	1	55
369D24175-505	95-00-20	2		369D24283-3	95-00-20	3	71

Part Number	ATA	Figure	Item	Part Number	ATA	Figure	Item
369D24283-3	95-00-60	3	9	369D24286-517	67-10-00	14	
369D24283-5	95-00-20	3	70	369D24286-519	67-10-00	14	
369D24283-5	95-00-60	3	7	369D24286-521	67-10-00	14	
369D24283-7	95-00-20	3	69	369D24286-523	67-20-10	4	41
369D24283-7	95-00-60	3	8	369D24286-909	67-10-00	14	
369D24284-3	96-00-60	1	25	369D24286-911	67-10-00	14	
369D24284-3	96-40-00	4	2	369D24286-913	67-20-10	4	41
369D24284-5	96-00-60	1	25	369D24291-3	96-05-00	1	4
369D24284-5	96-40-00	4	2	369D24291-7	96-05-00	1	4
369D24284-BSC	96-40-00	4	2	369D24293	96-40-00	5	66
369D24285-501	67-10-00	11		369D24294	96-40-00	5	70
369D24285-501	67-10-00	12	21	369D24295	96-40-00	4	13
369D24285-503	67-10-00	11		369D24295-BSC	96-00-60	1	68
369D24285-503	67-10-00	12	21	369D24309	95-00-10	1	4
369D24285-505	67-10-00	11		369D24309-BSC	95-00-20	2	35
369D24285-505	67-10-00	13	22	369D24335-1	96-40-00	4	7
369D24285-507	67-10-00	11		369D24335-3	96-40-00	4	7
369D24285-507	67-10-00	12	21	369D24502-3	95-00-20	2	42
369D24285-509	67-10-00	11		369D24506	95-00-10	1	76
369D24285-509	67-10-00	12	21	369D24506	95-00-10	2	10
369D24285-511	67-10-00	11		369D24506	95-00-20	1	39
369D24285-511	67-10-00	13	22	369D24506-3	95-00-20	2	12
369D24285-513	67-10-00	11		369D24506-5	95-00-20	2	12
369D24285-513	67-10-00	12	21	369D24506-7	95-00-20	2	12
369D24285-515	67-10-00	11		369D24506-9	95-00-20	2	12
369D24285-515	67-10-00	13	22	369D24509-501	95-00-20	2	35
369D24285-517	67-10-00	11		369D24509-501	95-00-60	1	22
369D24285-517	67-10-00	12	21	369D24509-503	95-00-60	1	22
369D24285-519	67-10-00	11		369D24509-BSC	95-00-20	2	35
369D24285-519	67-10-00	12	21	369D24510	76-10-00	2	14
369D24285-905	67-10-00	11		369D24512-1	95-00-20	2	30
369D24285-905	67-10-00	13	22	369D24512-3	95-00-20	2	30
369D24285-907	67-10-00	11		369D24512-3	96-10-00	4	15
369D24285-907	67-10-00	12	21	369D24518	95-00-10	1	75
369D24285-909	67-10-00	11		369D24518	95-00-10	2	20
369D24285-909	67-10-00	12	21	369D24518	95-00-20	1	40
369D24285-BSC	67-10-00	11		369D24518-3	95-00-20	2	32
369D24285-BSC	67-10-00	12	21	369D24518-5	95-00-20	2	32
369D24285-BSC	67-10-00	13	22	369D24518-5	96-10-00	4	24
369D24286	67-20-10	4	41	369D24518-BSC	95-00-20	2	32
369D24286-501	67-10-00	14		369D24637	67-10-00	1	1
369D24286-501	67-20-10	4	41	369D24637	67-10-00	3	60
369D24286-503	67-10-00	14		369D24648	25-00-00	1	34
369D24286-503	67-20-10	4	41	369D24648	25-00-00	4	13
369D24286-509	67-10-00	14		369D24648	25-00-60	1	17
369D24286-511	67-10-00	14		369D24855	95-00-20	2	45
369D24286-513	67-20-10	4	41	369D24855	95-00-20	3	73
369D24286-515	67-20-10	4	41	369D24855-BSC	95-00-60	1	42

MD Helicopters Inc.
ILLUSTRATED PARTS CATALOG

CSP-IPC-4

Part Number	ATA	Figure	Item	Part Number	ATA	Figure	Item
369D25000	06-00-00	2	5	369D25105-3	63-20-00	1	41
369D25000	06-00-00	3	8	369D25105-5	63-20-00	1	41
369D25000	63-00-00	1		369D25105-7	63-20-00	1	41
369D25000-501	06-00-00	4	8	369D25108	63-20-00	3	8
369D25000-501	63-00-00	1		369D25109	63-20-00	3	10
369D25000-505	06-00-00	4	8	369D25110	63-20-00	2	4
369D25000-505	63-00-00	1		369D25111	63-20-00	5	3
369D25000-507	06-00-00	2	5	369D25112	63-20-00	1	6
369D25000-507	06-00-00	3	8	369D25113	63-20-00	2	25
369D25000-507	63-00-00	1		369D25114-1	63-20-00	1	43
369D25001-501	06-00-00	3	8	369D25114-1	63-20-00	5	1
369D25001-501	63-00-00	1		369D25116-1	63-20-00	5	22
369D25001-503	06-00-00	4	8	369D25118-1	63-20-00	5	15
369D25001-503	63-00-00	1		369D25121	63-20-00	3	20
369D25100	63-20-00	2		369D25121-11	63-20-00	3	20
369D25100	63-20-00	3		369D25121-5	63-20-00	3	21
369D25100	63-20-00	4		369D25123-11	63-20-00	2	16
369D25100	63-20-00	5		369D25123-BSC	63-20-00	2	16
369D25100-501	63-20-00	1		369D25125-11	63-20-00	2	23
369D25100-501	63-20-00	2		369D25125-13	63-20-00	2	23
369D25100-501	63-20-00	3		369D25125-BSC	63-20-00	2	23
369D25100-501	63-20-00	4		369D25127	63-20-00	4	14
369D25100-501	63-20-00	5		369D25127-11	63-20-00	4	14
369D25100-501	63-21-00	1	1	369D25128	63-20-00	2	14
369D25100-503	63-20-00	1		369D25129	63-20-00	2	35
369D25100-503	63-20-00	2		369D25132	63-20-00	4	15
369D25100-503	63-20-00	3		369D25132-3	63-20-00	4	15
369D25100-503	63-20-00	4		369D25132-5	63-20-00	4	15
369D25100-503	63-20-00	5		369D25137-3	63-20-00	2	38
369D25100-503	63-21-00	1	1	369D25137-3	63-20-25	1	61
369D25100-505	63-20-00	1		369D25137-5	63-20-00	2	39
369D25100-505	63-20-00	2		369D25137-5	63-20-25	1	59
369D25100-505	63-20-00	3		369D25140	63-20-00	3	15
369D25100-505	63-20-00	4		369D25142	63-20-00	3	16
369D25100-505	63-20-00	5		369D25143	63-20-00	3	19
369D25100-505	63-21-00	1	1	369D25144	63-20-00	2	10
369D25100-507	63-20-00	1		369D25146	63-20-00	2	21
369D25100-507	63-20-00	2		369D25147	63-20-00	4	17
369D25100-507	63-20-00	3		369D25148	63-20-00	4	8
369D25100-507	63-20-00	4		369D25149	63-20-00	4	7
369D25100-507	63-20-00	5		369D25152	63-20-00	4	9
369D25100-507	63-21-00	1	1	369D25152-5	96-10-00		53
369D25100-BSC	63-20-00	1		369D25153	63-20-00	2	11
369D25100-BSC	63-21-00	1	1	369D25154	63-20-00	2	17
369D25102	63-20-00	1	43	369D25155	63-20-00	1	25
369D25102	63-20-00	5	1	369D25155	63-20-00	4	10
369D25103	63-20-00	5	22	369D25156	63-20-00	3	3
369D25104	63-20-00	5	15	369D25157	63-20-00	2	13

Part Number	ATA	Figure	Item	Part Number	ATA	Figure	Item
369D25158-1	63-20-00	3	4	369D25300-501	63-25-10	6	
369D25164-11	63-20-00	4	33	369D25301	63-25-10	4	32
369D25164-21	63-20-00	4	34	369D25301-21	63-25-10	4	32
369D25165-11	63-20-00	1	36	369D25303	63-25-10	5	3
369D25166	63-20-00	1	31	369D25305	63-25-10	4	18
369D25167	63-20-00	1	14	369D25307	63-25-10	4	26
369D25167	63-20-00	7		369D25309	63-25-10	5	8
369D25172	63-20-00	4	27	369D25312	63-25-10	6	6
369D25173	63-20-00	5	14	369D25315	63-25-10	5	7
369D25173	63-20-00	5	24	369D25315	63-25-30	1	37
369D25173	63-20-25	1	12	369D25316	63-25-10	4	31
369D25174	63-20-00	1	26	369D25316	63-25-30	1	43
369D25174	63-20-00	4	4	369D25317	63-25-10	6	3
369D25175	63-20-00	2	20	369D25318	63-25-10	4	33
369D25180	63-20-00	3	12	369D25320	63-25-10	6	4
369D25180-3	63-20-00	3	12	369D25323	63-25-10	5	2
369D25181	63-20-00	3	7	369D25324	63-25-10	4	28
369D25181-3	63-20-00	3	7	369D25325	63-25-10	4	20
369D25181-5	63-20-00	3	7	369D25326	63-25-10	4	38
369D25181-5	63-25-10	5	1	369D25326-3	63-25-10	4	38
369D25181-7	63-20-00	3	7	369D25326-5	63-25-10	4	38
369D25182	63-20-00	2	7	369D25327	63-25-10	4	
369D25182-3	63-20-00	2	7	369D25327-31	63-25-10	4	
369D25182-5	63-20-00	2	7	369D25330	63-25-10	4	12
369D25184-3	63-20-00	3	2	369D25331	63-25-10	4	9
369D25184-5	63-20-00	1	22	369D25332	63-25-10	4	8
369D25186	63-20-00	5	21	369D25351	63-10-10	1	20
369D25187	63-20-00	5	20	369D25400	63-25-10	1	4
369D25188	63-20-00	5	28	369D25400	63-25-10	2	
369D25190	63-20-00	5	27	369D25400	63-25-10	3	
369D25191	63-20-00	2	12	369D25401	63-25-10	1	33
369D25192	63-20-00	1	24	369D25402-11	63-25-10	2	7
369D25192	63-20-00	4	11	369D25403	63-25-10	1	16
369D25194	63-20-00	4	22	369D25404	63-25-10	1	25
369D25194-11	63-20-00	4	22	369D25409	63-25-10	3	4
369D25195	63-20-00	4	26	369D25410	63-25-10	2	9
369D25200	63-20-00	3	17	369D25410	63-25-10	5	5
369D25201	63-20-00	3	13	369D25411	63-25-10	1	17
369D25202	63-21-00	1	8	369D25411	63-25-10	4	19
369D25202-3	63-21-00	1	8	369D25412	63-25-10	1	34
369D25202-3	63-21-00	2	9	369D25413	63-25-10	2	4
369D25202-3	63-21-00	4	35	369D25413	63-25-30	1	24
369D25212	63-20-25	1	80	369D25414	63-25-10	1	28
369D25300	63-25-10	4	4	369D25414	63-25-10	1	30
369D25300	63-25-10	5		369D25416	63-25-10	1	18
369D25300	63-25-10	6		369D25417	63-25-10	2	12
369D25300-501	63-25-10	4	4	369D25418	63-25-10	2	16
369D25300-501	63-25-10	5		369D25418	63-25-10	5	9

MD Helicopters Inc.
ILLUSTRATED PARTS CATALOG

CSP-IPC-4

Part Number	ATA	Figure	Item	Part Number	ATA	Figure	Item
369D25419	63-25-10	1	32	369D25503-1	63-21-00	4	4
369D25420	63-25-10	3	3	369D25503-1	63-22-00	1	62
369D25421	63-25-10	2	1	369D25503-1	63-25-10	1	1
369D25421-3	63-25-10	2	1	369D25503-1	63-25-10	4	1
369D25421-3	63-25-30	1	36	369D25503-9	63-22-00	1	62
369D25421-5	63-25-10	2	1	369D25506	63-00-00	1	43
369D25421-5	63-25-30	1	36	369D25506	63-00-00	1	52
369D25422	63-25-10	1	29	369D25510	63-00-00	1	14
369D25422	63-25-10	4	27	369D25510-21	63-00-00	1	14
369D25422-3	63-25-10	1	29	369D25510-21	63-00-00	2	43
369D25422-3	63-25-10	4	27	369D25515	63-00-00	1	25
369D25422-5	63-25-10	1	29	369D25518	63-00-00	1	55
369D25422-5	63-25-10	4	27	369D25518-501	63-00-00	1	53
369D25425	63-25-10	2	6	369D25518-501	63-00-00	1	55
369D25425	63-25-30	1	35	369D25518-503	63-00-00	1	54
369D25426-5	63-25-10	1	39	369D25518-BSC	63-00-00	1	53
369D25427	63-25-10	1	31	369D25530	63-21-00	1	24
369D25429	63-00-00	1	67	369D25530	63-25-10	1	1
369D25429-501	63-00-00	1	67	369D25530	63-25-10	4	1
369D25429-501	63-25-10	1		369D25531	63-00-00	1	29
369D25429-503	63-00-00	1	67	369D25531	63-21-00	1	25
369D25429-503	63-25-10	1		369D25531	63-25-10	1	1
369D25429-505	63-00-00	1	67	369D25610	63-00-00	1	18
369D25429-505	63-25-10	1		369D25610-503	63-00-00	1	18
369D25429-BSC	63-25-10	1		369D25610-503	63-21-00	1	
369D25430	63-25-10	3	6	369D25610-505	63-00-00	1	18
369D25434	63-25-10	2	14	369D25610-505	63-00-00	2	44
369D25435	63-25-10	2	13	369D25610-505	63-21-00	1	
369D25436	63-25-10	1	22	369D25610-BSC	63-21-00	1	
369D25436	63-25-10	4	24	369D25611	63-21-00	3	6
369D25501-3	63-00-00	1	31	369D25611-101	63-21-00	3	6
369D25501-3	63-21-00	1	19	369D25612	63-21-00	3	20
369D25501-3	63-22-00	1	62	369D25620	63-21-00	1	16
369D25501-3	63-25-10	1	2	369D25621	63-21-00	1	17
369D25501-3	63-25-10	4	2	369D25622	63-21-00	1	32
369D25501-9	63-00-00	1	31	369D25623	63-21-00	1	29
369D25501-9	63-00-00	2	6	369D25623	63-21-00	2	36
369D25501-9	63-00-00	3	12	369D25624	63-21-00	1	32
369D25501-9	63-21-00	1	19	369D25624	63-21-00	2	29
369D25501-9	63-21-00	2	20	369D25624-1	63-21-00	2	29
369D25501-9	63-21-00	4	5	369D25626	63-21-00	1	38
369D25501-9	63-25-10	1	2	369D25626-11	63-21-00	1	38
369D25501-9	63-25-10	4	2	369D25626-11	63-21-00	2	31
369D25503-1	63-00-00	1	30	369D25626-11	63-21-00	4	23
369D25503-1	63-00-00	2	5	369D25627	63-21-00	1	43
369D25503-1	63-00-00	3	11	369D25627-3	63-21-00	1	43
369D25503-1	63-21-00	1	18	369D25630	63-21-00	1	40
369D25503-1	63-21-00	2	19	369D25630	63-21-00	3	

Part Number	ATA	Figure	Item	Part Number	ATA	Figure	Item
369D25630-101	63-21-00	1	40	369D25703	63-21-00	7	55
369D25630-101	63-21-00	2	38	369D25703-501	63-21-00	7	55
369D25630-101	63-21-00	3		369D25704-11	63-21-00	6	5
369D25631	63-21-00	1	34	369D25704-11	63-21-00	7	5
369D25631	63-21-00	2	28	369D25704-21	63-21-00	6	4
369D25631-BSC	63-21-00	4	14	369D25706	63-21-00	6	23
369D25632	63-21-00	3	4	369D25706	63-21-00	7	19
369D25633	63-21-00	1	31	369D25706	63-21-00	7	26
369D25633	63-21-00	2	26	369D25707	63-21-00	6	41
369D25633-BSC	63-21-00	4	12	369D25707-13	63-21-00	7	24
369D25640	71-00-00	1	17	369D25708	63-21-00	6	33
369D25640	71-00-30	2	66	369D25708	63-21-00	7	22
369D25640	71-10-10	2	43	369D25708	63-21-00	7	30
369D25640	71-10-10	4	55	369D25709-13	63-21-00	7	4
369D25641	63-21-00	1	42	369D25710-13	63-21-00	7	5
369D25700-1	63-21-00	6	74	369D25711	63-21-00	6	26
369D25700-1	63-21-00	7	56	369D25711	63-21-00	7	29
369D25700-3	63-21-00	6	75	369D25712	63-21-00	6	39
369D25700-3	63-21-00	7	57	369D25712-13	63-21-00	7	25
369D25700-5	63-21-00	6	68	369D25713-1	63-21-00	6	67
369D25700-5	63-21-00	7	52	369D25713-1	63-21-00	7	51
369D25700-501	63-00-00	1	68	369D25714	63-21-00	6	76
369D25700-501	63-21-00	6		369D25714	63-21-00	7	58
369D25700-503	63-00-00	1	68	369D25715	63-21-00	6	28
369D25700-503	63-21-00	7		369D25715	63-21-00	7	23
369D25700-505	63-00-00	1	68	369D25717	63-21-00	6	54
369D25700-505	63-21-00	6		369D25717	63-21-00	7	42
369D25700-507	63-00-00	1	68	369D25718	63-21-00	6	52
369D25700-507	63-00-00	2	41	369D25718	63-21-00	7	40
369D25700-507	63-00-00	3	39	369D25719	63-21-00	6	77
369D25700-507	63-21-00	7		369D25719	63-21-00	7	59
369D25700-509	63-00-00	1	68	369D25720-1	63-21-00	7	25
369D25700-509	63-00-00	2	41	369D26000-1	06-00-00	2	8
369D25700-509	63-21-00	7		369D26000-1	32-10-00	1	
369D25700-511	63-00-00	3	39	369D26000-1	32-10-00	3	
369D25700-511	63-21-00	7		369D26000-1	32-10-00	4	
369D25700-7	63-21-00	6	69	369D26000-101	06-00-00	2	8
369D25700-7	63-21-00	7	53	369D26000-101	06-00-00	3	11
369D25700-BSC	63-21-00	6		369D26000-101	06-00-00	4	11
369D25700-BSC	71-00-00	1	8	369D26000-101	32-10-00	1	
369D25702-11	63-21-00	6	66	369D26000-101	32-10-00	3	
369D25702-21	63-21-00	6	66	369D26000-101	32-10-00	4	
369D25702-21	63-21-00	7	50	369D26000-101	32-10-00	5	
369D25702-31	63-21-00	6	66	369D26000-102	06-00-00	2	8
369D25702-31	63-21-00	7	50	369D26000-102	06-00-00	3	11
369D25702-41	63-21-00	6	66	369D26000-102	06-00-00	4	11
369D25702-41	63-21-00	7	50	369D26000-102	32-10-00	1	
369D25703	63-21-00	6	73	369D26000-102	32-10-00	3	

Part Number	ATA	Figure	Item	Part Number	ATA	Figure	Item
369D26000-102	32-10-00	4		369D26011-1	32-10-00	5	2
369D26000-102	32-10-00	5		369D26011-1	32-10-00	5	4
369D26000-2	06-00-00	2	8	369D26011-2	32-10-00	4	3
369D26000-2	32-10-00	1		369D26011-2	32-10-00	4	7
369D26000-2	32-10-00	3		369D26011-2	32-10-00	5	2
369D26000-2	32-10-00	4		369D26011-2	32-10-00	5	4
369D26000-3	32-10-00	1	1	369D26011-3	32-10-00	5	31
369D26000-3	32-10-00	4	1	369D26011-3	32-10-00	5	33
369D26000-4	32-10-00	1	1	369D26011-4	32-10-00	5	31
369D26000-4	32-10-00	4	1	369D26011-4	32-10-00	5	33
369D26000-5	32-10-00	1	2	369D26012	32-10-00	4	19
369D26000-5	32-10-00	4	1	369D26012	32-10-00	5	10
369D26000-5	32-10-00	5	1	369D26012	32-10-05	5	22
369D26000-501	06-00-00	2	8	369D26012-5	32-10-00	4	19
369D26000-501	06-00-00	3	11	369D26012-5	32-10-00	5	10
369D26000-501	06-00-00	4	11	369D26012-5	32-10-05	4	44
369D26000-501	06-00-00	5	5	369D26012-5	32-10-05	5	23
369D26000-501	32-10-00	1		369D26012-BSC	32-10-05	4	44
369D26000-501	32-10-00	3		369D26013	32-10-00	4	55
369D26000-501	32-10-00	5		369D26013	32-10-00	5	42
369D26000-502	06-00-00	2	8	369D26013	32-10-05	4	64
369D26000-502	06-00-00	3	11	369D26013	32-10-05	5	49
369D26000-502	06-00-00	4	11	369D26013	32-81-00	1	45
369D26000-502	06-00-00	5	5	369D26013	32-82-00	2	35
369D26000-502	32-10-00	1		369D26014	32-10-00	4	28
369D26000-502	32-10-00	3		369D26014	32-10-00	5	17
369D26000-502	32-10-00	5		369D26014	32-10-05	4	37
369D26000-6	32-10-00	1	2	369D26014	32-10-05	5	18
369D26000-6	32-10-00	4	1	369D26015	32-10-00	4	27
369D26000-6	32-10-00	5	1	369D26015	32-10-00	5	16
369D26004-1	32-10-00	4	4	369D26015	32-10-05	4	36
369D26004-101	32-10-00	4	5	369D26015	32-10-05	5	19
369D26004-101	32-10-00	5	3	369D26016	32-81-00	3	8
369D26004-102	32-10-00	4	5	369D26016	32-82-00	3	8
369D26004-102	32-10-00	5	3	369D26017	32-81-00	3	9
369D26004-2	32-10-00	4	4	369D26017	32-82-00	3	9
369D26004-501	32-10-00	5	32	369D26018	32-81-00	1	15
369D26004-502	32-10-00	5	32	369D26019	32-81-00	1	7
369D26010-1	32-10-00	4	13	369D26020-1	32-81-00	1	14
369D26010-1	32-10-00	5	5	369D26020-2	32-81-00	1	14
369D26010-1	32-10-05	4	15	369D26021-13	32-10-05	2	2
369D26010-1	32-10-05	5	14	369D26021-15	32-10-05	2	6
369D26010-2	32-10-00	4	13	369D26021-16	32-10-05	2	6
369D26010-2	32-10-00	5	5	369D26021-17	32-10-05	2	13
369D26010-2	32-10-05	4	15	369D26021-18	32-10-05	2	13
369D26010-2	32-10-05	5	14	369D26021-31	32-10-05	2	5
369D26011-1	32-10-00	4	3	369D26021-32	32-10-05	2	5
369D26011-1	32-10-00	4	7	369D26021-41	32-10-05	2	12

Part Number	ATA	Figure	Item	Part Number	ATA	Figure	Item
369D26021-42	32-10-05	2	12	369D26045-BSC	32-10-05	4	56
369D26022-11	32-81-00	1	1	369D26049	32-81-00	1	32
369D26022-11	32-81-00	2	3	369D26049	32-82-00	2	7
369D26022-12	32-81-00	1	1	369D26100-101	32-10-00	4	14
369D26022-12	32-81-00	2	4	369D26100-103	32-10-00	4	14
369D26022-21	32-81-00	1	2	369D26100-103	32-10-00	5	7
369D26022-21	32-81-00	2	1	369D26100-3	32-10-00	4	15
369D26022-22	32-81-00	1	2	369D26100-3	32-10-00	5	8
369D26022-22	32-81-00	2	2	369D26100-501	32-10-00	5	7
369D26030-1	32-10-00	4	9	369D26100-BSC	32-10-00	4	14
369D26030-1	32-10-05	4	14	369D26101	32-10-00	4	16
369D26030-2	32-10-00	4	9	369D26101	32-10-00	5	9
369D26030-2	32-10-05	4	14	369D26106	32-10-05	5	30
369D26031	32-10-00	4	8	369D26107	32-10-00	4	35
369D26031	32-10-05	4	19	369D26107	32-10-00	5	19
369D26032	32-10-00	4	17	369D26107	32-10-05	4	32
369D26032	32-10-05	4	43	369D26300	32-10-00	1	5
369D26033	32-10-00	4	41	369D26300	32-10-05	1	7
369D26034	32-81-00	3	4	369D26300-101	32-10-10	1	
369D26034	32-82-00	3	10	369D26300-11	32-10-10	1	
369D26036	32-10-00	4	43	369D26300-111	32-10-10	1	
369D26036	32-10-00	4	52	369D26300-121	32-10-10	1	
369D26036	32-10-00	5	37	369D26300-131	32-10-10	1	
369D26036	32-10-05	4	57	369D26300-141	32-10-10	1	
369D26036	32-10-05	4	60	369D26300-151	32-10-10	1	
369D26036	32-10-05	5	40	369D26300-161	32-10-10	1	
369D26036	32-81-00	3	5	369D26300-171	32-10-10	1	
369D26036	32-81-00	3	19	369D26300-181	32-10-10	1	
369D26036	32-82-00	3	11	369D26300-191	32-10-10	1	
369D26036-3	32-81-00	3	18	369D26300-201	32-10-10	1	
369D26036-3	32-82-00	3	18	369D26300-21	32-10-10	1	
369D26037	32-10-00	4	38	369D26300-211	32-10-10	1	
369D26037	32-10-05	4	53	369D26300-221	32-10-10	1	
369D26037	32-81-00	1	47	369D26300-231	32-10-10	1	
369D26038	32-10-05	4	54	369D26300-241	32-10-10	1	
369D26040	32-10-00	4	18	369D26300-251	32-10-10	1	
369D26040	32-10-00	5	15	369D26300-31	32-10-10	1	
369D26040	32-10-05	4	42	369D26300-41	32-10-10	1	
369D26040	32-10-05	5	21	369D26300-61	32-10-10	1	
369D26041	32-81-00	1	33	369D26300-71	32-10-10	1	
369D26041	32-82-00	2	7	369D26300-81	32-10-10	1	
369D26042	32-81-00	1	40	369D26300-91	32-10-10	1	
369D26042	32-82-00	2	30	369D26300-BSC	32-10-10	1	
369D26043	32-10-00	4	49	369D26301	32-10-05	1	8
369D26043	32-10-00	5	34	369D26301-101	32-10-10	2	
369D26045	32-10-05	5	39	369D26301-11	32-10-10	2	
369D26045-3	32-10-05	4	56	369D26301-111	32-10-10	2	
369D26045-3	32-10-05	5	39	369D26301-121	32-10-10	2	

Part Number	ATA	Figure	Item	Part Number	ATA	Figure	Item
369D26301-131	32-10-10	2		369D26451-507	95-00-20	2	4
369D26301-141	32-10-10	2		369D26451-507	95-00-20	4	
369D26301-151	32-10-10	2		369D26451-507	95-00-60	1	2
369D26301-161	32-10-10	2		369D26451-7	95-00-20	4	29
369D26301-171	32-10-10	2		369D26451-9	95-00-20	4	10
369D26301-181	32-10-10	2		369D26451-BSC	95-00-20	2	4
369D26301-191	32-10-10	2		369D26451-BSC	95-00-20	4	
369D26301-201	32-10-10	2		369D26452-1	95-00-20	7	5
369D26301-21	32-10-10	2		369D26452-13	95-00-20	7	12
369D26301-211	32-10-10	2		369D26452-17	95-00-20	6	77
369D26301-221	32-10-10	2		369D26452-17	95-00-20	7	9
369D26301-231	32-10-10	2		369D26452-19	95-00-20	6	76
369D26301-241	32-10-10	2		369D26452-19	95-00-20	7	9
369D26301-251	32-10-10	2		369D26452-2	95-00-20	7	5
369D26301-31	32-10-10	2		369D26452-23	95-00-20	6	69
369D26301-41	32-10-10	2		369D26452-23	95-00-20	7	13
369D26301-61	32-10-10	2		369D26452-24	95-00-20	6	69
369D26301-71	32-10-10	2		369D26452-24	95-00-20	7	13
369D26301-81	32-10-10	2		369D26452-41	95-00-20	7	5
369D26301-91	32-10-10	2		369D26452-42	95-00-20	7	5
369D26301-BSC	32-10-10	2		369D26452-43	95-00-20	7	5
369D26303-3	32-10-10	1	6	369D26452-44	95-00-20	7	5
369D26303-3	32-10-10	2	6	369D26452-5	95-00-20	7	10
369D26303-BSC	32-10-10	1	6	369D26452-501	95-00-20	7	4
369D26303-BSC	32-10-10	2	6	369D26452-503	95-00-20	7	4
369D26304-BSC	32-10-10	1	13	369D26452-51	95-00-20	7	10
369D26304-BSC	32-10-10	2	13	369D26452-9	95-00-20	7	11
369D26305-1	32-10-10	1	5	369D26452-BSC	95-00-20	7	4
369D26305-1	32-10-10	2	5	369D26453	06-00-00	5	11
369D26415	95-00-20	1	78	369D26453	06-00-00	7	1
369D26451-1	95-00-20	2	4	369D26453-501	95-00-20	7	
369D26451-1	95-00-20	4		369D26453-BSC	95-00-20	7	
369D26451-10	95-00-20	4	11	369D26454-11	95-00-20	3	6
369D26451-11	95-00-20	4	12	369D26454-11	96-10-00	4	36
369D26451-12	95-00-20	4	13	369D26454-13	95-00-20	3	6
369D26451-13	95-00-20	4	4	369D26454-13	96-10-00	4	36
369D26451-15	95-00-20	4	16	369D26454-15	95-00-20	3	6
369D26451-17	95-00-20	4	14	369D26454-19	95-00-20	3	6
369D26451-3	95-00-20	4	3	369D26454-23	95-00-20	3	6
369D26451-5	95-00-20	4	15	369D26454-27	95-00-20	3	6
369D26451-501	95-00-20	2	4	369D26454-29	95-00-20	3	6
369D26451-501	95-00-20	4		369D26454-3	95-00-20	3	6
369D26451-502	95-00-20	2	4	369D26454-3	96-10-00	4	36
369D26451-502	95-00-20	4		369D26454-31	95-00-60	1	33
369D26451-503	95-00-20	2	4	369D26454-35	67-20-30	6	45
369D26451-503	95-00-20	4		369D26454-35	95-00-60	1	33
369D26451-505	95-00-20	2	4	369D26454-37	67-20-30	6	45
369D26451-505	95-00-20	4		369D26454-37	95-00-60	1	33

Part Number	ATA	Figure	Item	Part Number	ATA	Figure	Item
369D26454-39	67-20-30	6	45	369D26460-21	95-00-20	6	50
369D26454-39	95-00-60	1	33	369D26460-23	95-00-20	6	51
369D26454-5	95-00-20	3	6	369D26460-29	95-00-20	6	68
369D26454-5	96-10-00	4	36	369D26460-3	95-00-20	6	22
369D26454-9	95-00-20	3	6	369D26460-33	95-00-20	6	59
369D26454-9	96-10-00	4	36	369D26460-35	95-00-20	6	58
369D26455-11	95-00-60	1	38	369D26460-37	95-00-20	6	61
369D26455-13	67-20-30	6	53	369D26460-39	95-00-20	6	60
369D26455-13	95-00-60	1	38	369D26460-41	95-00-20	6	7
369D26455-15	67-20-30	6	53	369D26460-45	95-00-20	6	6
369D26455-15	95-00-60	1	38	369D26460-49	95-00-20	2	43
369D26455-3	95-00-20	3	47	369D26460-49	95-00-20	6	25
369D26455-5	95-00-20	3	47	369D26460-49	95-00-60	1	21
369D26455-7	95-00-20	3	47	369D26460-501	95-00-20	3	1
369D26455-9	95-00-20	3	47	369D26460-501	95-00-20	6	
369D26460-103	95-00-20	6	10	369D26460-503	95-00-20	3	1
369D26460-105	95-00-20	6	11	369D26460-503	95-00-20	6	
369D26460-107	95-00-20	6	12	369D26460-505	95-00-20	3	1
369D26460-109	95-00-20	6	13	369D26460-505	95-00-20	6	
369D26460-11	95-00-20	6	63	369D26460-507	95-00-20	6	
369D26460-111	95-00-20	6	9	369D26460-509	95-00-20	6	
369D26460-113	95-00-20	6	8	369D26460-51	95-10-20	1	24
369D26460-117	95-00-20	6	29	369D26460-511	95-00-20	6	
369D26460-119	95-00-20	6	43	369D26460-511	95-00-60	1	35
369D26460-123	95-00-20	6	28	369D26460-513	95-00-20	6	
369D26460-133	95-00-20	6	43	369D26460-513	95-00-60	1	36
369D26460-137	95-00-20	6	16	369D26460-515	95-00-20	3	1
369D26460-141	95-00-20	6	22	369D26460-515	95-00-20	6	
369D26460-145	95-00-20	6	22	369D26460-53	95-00-20	6	33
369D26460-147	95-00-20	6	29	369D26460-54	95-00-20	6	33
369D26460-149	95-00-20	6	47	369D26460-57	95-00-20	6	32
369D26460-15	95-00-20	6	66	369D26460-58	95-00-20	6	32
369D26460-151	95-00-20	6	48	369D26460-61	95-00-20	6	14
369D26460-153	95-00-20	6	49	369D26460-67	95-00-20	6	71
369D26460-155	95-00-20	6	72	369D26460-7	95-00-20	6	29
369D26460-157	95-00-20	6	72	369D26460-77	95-00-20	6	46
369D26460-159	95-00-20	6	17	369D26460-81	95-00-20	6	27
369D26460-161	95-00-20	6	18	369D26460-83	95-00-20	6	26
369D26460-163	95-00-20	6	19	369D26460-85	95-00-20	6	34
369D26460-165	95-00-20	6	20	369D26460-87	95-00-20	6	42
369D26460-167	95-00-20	6	15	369D26460-89	95-00-20	6	43
369D26460-17	95-00-20	6	67	369D26460-9	95-00-20	6	62
369D26460-171	95-00-20	6	72	369D26460-91	95-00-20	6	49
369D26460-173	95-00-20	6	21	369D26460-91	96-10-00	4	54
369D26460-179	95-00-20	6	21	369D26460-93	28-00-00	5	20
369D26460-185	67-20-30	6	46	369D26460-93	95-00-20	6	57
369D26460-185	67-20-30	6	54	369D26460-BSC	95-00-20	3	1
369D26460-185	95-00-20	6	43	369D26460-BSC	95-00-20	6	

MD Helicopters Inc.
ILLUSTRATED PARTS CATALOG

CSP-IPC-4

Part Number	ATA	Figure	Item
369D26503	25-00-00	4	16
369D26503	25-20-00	2	
369D26503-501	25-00-00	4	16
369D26503-501	25-20-00	2	
369D26504	25-00-00	2	1
369D26504-7	25-00-00	2	1
369D26505-1	25-00-00	1	39
369D26505-1	25-00-00	4	43
369D26505-2	25-00-00	1	39
369D26505-2	25-00-00	4	43
369D26506	25-00-00	4	23
369D26506-9	25-00-00	4	23
369D26507	25-00-00	4	19
369D26508	25-00-00	4	23
369D26508-13	25-00-00	4	23
369D26508-9	25-00-00	4	23
369D26514-11	25-00-00	4	18
369D26514-11	25-20-00	2	18
369D26519-11	25-15-90	2	12
369D26519-11	25-15-90	2	16
369D26519-503	25-15-90	2	15
369D26519-63	25-15-90	2	13
369D26519-BSC	25-15-90	2	11
369D26520-107	25-15-90	1	31
369D26520-109	25-15-90	1	28
369D26520-109	25-15-90	2	20
369D26520-111	25-15-90	2	17
369D26520-57	25-15-90	2	10
369D26521-501	06-00-00	2	3
369D26521-501	25-00-00	1	
369D26521-501	25-00-00	2	
369D26521-501	25-00-00	3	
369D26521-501	25-10-00	1	
369D26521-503	06-00-00	2	3
369D26521-503	25-00-00	1	
369D26521-503	25-00-00	2	
369D26521-503	25-00-00	3	
369D26521-503	25-10-00	1	
369D26521-505	06-00-00	2	3
369D26521-505	25-00-00	1	
369D26521-505	25-00-00	2	
369D26521-505	25-00-00	3	
369D26521-505	25-10-00	1	
369D26521-507	06-00-00	2	3
369D26521-507	25-00-00	1	
369D26521-507	25-00-00	2	
369D26521-507	25-00-00	3	
369D26521-507	25-10-00	1	

Part Number	ATA	Figure	Item
369D26521-509	06-00-00	2	3
369D26521-509	25-00-00	1	
369D26521-509	25-00-00	2	
369D26521-509	25-00-00	3	
369D26521-509	25-10-00	1	
369D26521-511	06-00-00	2	3
369D26521-511	25-00-00	1	
369D26521-511	25-00-00	2	
369D26521-511	25-00-00	3	
369D26521-511	25-10-00	1	
369D26521-513	06-00-00	2	3
369D26521-513	25-00-00	1	
369D26521-513	25-00-00	2	
369D26521-513	25-00-00	3	
369D26521-513	25-10-00	1	
369D26521-515	06-00-00	2	3
369D26521-515	25-00-00	1	
369D26521-515	25-00-00	2	
369D26521-515	25-00-00	3	
369D26521-515	25-10-00	1	
369D26521-517	06-00-00	2	3
369D26521-517	25-00-00	1	
369D26521-517	25-00-00	2	
369D26521-517	25-00-00	3	
369D26521-517	25-10-00	1	
369D26521-519	06-00-00	2	3
369D26521-519	25-00-00	1	
369D26521-519	25-00-00	2	
369D26521-519	25-00-00	3	
369D26521-519	25-10-00	1	
369D26521-521	06-00-00	2	3
369D26521-521	25-00-00	1	
369D26521-521	25-00-00	2	
369D26521-521	25-00-00	3	
369D26521-521	25-10-00	1	
369D26521-523	06-00-00	2	3
369D26521-523	25-00-00	1	
369D26521-523	25-00-00	2	
369D26521-523	25-00-00	3	
369D26521-523	25-10-00	1	
369D26521-525	06-00-00	2	3
369D26521-525	25-00-00	1	
369D26521-525	25-00-00	2	
369D26521-525	25-00-00	3	
369D26521-525	25-10-00	1	
369D26521-527	06-00-00	2	3
369D26521-527	25-00-00	1	
369D26521-527	25-00-00	2	

Part Number	ATA	Figure	Item	Part Number	ATA	Figure	Item
369D26521-527	25-00-00	3		369D26524-25	25-30-00	4	26
369D26521-527	25-10-00	1		369D26524-25	63-22-00	2	2
369D26523	06-00-00	3	4	369D26524-26	63-22-00	2	2
369D26523	25-00-00	4		369D26524-29	25-30-00	9	9
369D26523-501	06-00-00	4	4	369D26524-3	25-30-00	4	14
369D26523-501	25-00-00	4		369D26524-5	25-30-00	4	23
369D26523-503	06-00-00	3	4	369D26524-501	25-30-00	4	
369D26523-503	25-00-00	4		369D26524-501	63-22-00	1	97
369D26523-505	06-00-00	4	4	369D26524-501	63-22-00	2	
369D26523-505	25-00-00	4		369D26524-502	63-22-00	2	
369D26523-507	06-00-00	5	12	369D26524-503	25-30-00	1	6
369D26523-507	25-00-00	4		369D26524-503	25-30-00	4	
369D26523-BSC	25-00-00	4		369D26524-505	63-22-00	1	97
369D26524	25-30-00	1	6	369D26524-505	63-22-00	2	
369D26524	25-30-00	4		369D26524-506	63-22-00	2	
369D26524-101	25-30-00	4	17	369D26524-507	25-30-00	1	6
369D26524-105	25-30-00	9	8	369D26524-507	25-30-00	4	
369D26524-107	25-30-00	4	29	369D26524-51	25-30-00	4	27
369D26524-107	25-30-00	9	19	369D26524-51	63-22-00	2	9
369D26524-107	63-22-00	2	7	369D26524-52	63-22-00	2	9
369D26524-107	63-22-00	4	18	369D26524-53	25-30-00	4	28
369D26524-107	63-22-00	5	18	369D26524-53	63-22-00	2	6
369D26524-109	25-30-00	9	20	369D26524-54	63-22-00	2	6
369D26524-11	25-30-00	4	7	369D26524-57	63-22-00	2	3
369D26524-11	25-30-00	9	12	369D26524-57	63-22-00	4	5
369D26524-12	25-30-00	4	7	369D26524-57	63-22-00	5	5
369D26524-12	25-30-00	9	12	369D26524-6	25-30-00	4	23
369D26524-121	25-30-00	4	14	369D26524-63	63-22-00	2	4
369D26524-13	25-30-00	4	3	369D26524-63	63-22-00	3	4
369D26524-13	25-30-00	9	3	369D26524-63	63-22-00	4	9
369D26524-141	25-30-00	9	18	369D26524-63	63-22-00	5	9
369D26524-141	63-22-00	4	19	369D26524-7	25-30-00	4	21
369D26524-141	63-22-00	5	20	369D26524-7	25-30-00	9	32
369D26524-143	25-30-00	9	17	369D26524-85	63-22-00	2	10
369D26524-143	63-22-00	4	20	369D26524-85	63-22-00	4	16
369D26524-143	63-22-00	5	19	369D26524-85	63-22-00	5	16
369D26524-145	63-22-00	2	12	369D26524-9	25-30-00	4	2
369D26524-146	63-22-00	2	12	369D26524-9	25-30-00	9	2
369D26524-147	63-22-00	2	13	369D26525-13	25-30-00	4	30
369D26524-148	63-22-00	2	13	369D26525-9	25-30-00	4	30
369D26524-15	25-30-00	4	5	369D26528-5	95-00-10	6	27
369D26524-151	63-22-00	2	11	369D26528-5	95-00-20	1	81
369D26524-151	63-22-00	4	3	369D26528-5	95-00-20	6	78
369D26524-151	63-22-00	5	3	369D26533	25-00-00	2	13
369D26524-17	25-30-00	4	9	369D26534	95-00-20	1	82
369D26524-23	25-30-00	4	25	369D26534	95-00-20	6	79
369D26524-23	63-22-00	2	8	369D26535	95-00-20	2	22
369D26524-24	63-22-00	2	8	369D26535	95-00-20	2	47

MD Helicopters Inc.
ILLUSTRATED PARTS CATALOG

CSP-IPC-4

Part Number	ATA	Figure	Item	Part Number	ATA	Figure	Item
369D26536	95-00-20	2	22	369D26543-11	53-00-00	3	16
369D26536	95-00-20	2	47	369D26543-11	53-00-30	1	18
369D26536	96-10-00	4	8	369D26543-13	53-00-00	3	18
369D26537	95-00-20	2	47	369D26543-15	53-00-00	3	17
369D26540-11	95-00-20	2	22	369D26543-21	52-50-00	1	73
369D26540-11	96-10-00	4	7	369D26543-21	53-00-00	3	15
369D26540-12	95-00-20	2	47	369D26543-21	53-00-30	1	19
369D26540-12	96-10-00	4	7	369D26543-3	53-00-00	3	19
369D26540-21	25-00-00	3	4	369D26543-5	53-00-00	3	19
369D26540-22	25-00-00	3	5	369D26543-7	53-00-00	3	18
369D26540-23	25-00-00	3	4	369D26543-9	53-00-00	3	17
369D26540-24	25-00-00	3	5	369D26545-11	53-30-10	1	6
369D26540-25	95-00-20	2	21	369D26545-11	53-30-10	2	13
369D26540-26	95-00-20	2	46	369D26545-21	53-30-10	1	6
369D26540-27	95-00-20	2	21	369D26545-21	53-30-10	2	13
369D26540-27	96-10-00	4	6	369D26553	25-00-00	4	25
369D26540-28	95-00-20	2	46	369D26553-11	25-00-00	2	4
369D26540-29	95-00-20	2	46	369D26553-11	25-00-00	4	27
369D26540-31	95-00-20		46	369D26553-11	53-00-60	1	62
369D26540-33	95-00-60	1	15	369D26553-12	25-00-00	2	4
369D26540-35	95-00-60	1	15	369D26553-12	25-00-00	4	27
369D26540-37	95-00-60	1	15	369D26553-12	53-00-60	1	63
369D26540-39	95-00-60	1	15	369D26553-21	25-00-00	2	2
369D26540-40	95-00-60	1	15	369D26553-3	25-00-00	2	2
369D26541-13	53-00-00	3	31	369D26553-31	25-00-00	2	2
369D26541-17	53-00-60	2	43	369D26553-49	25-00-00	4	32
369D26541-19	52-50-00	1	71	369D26553-5	25-00-00	4	29
369D26541-19	53-00-00	3	27	369D26553-501	25-00-00	4	25
369D26541-21	53-00-00	3	28	369D26553-503	25-00-00	4	25
369D26541-21	53-00-60	2	42	369D26553-51	25-00-00	4	29
369D26541-23	53-00-00	3	27	369D26553-6	25-00-00	4	30
369D26541-25	53-00-00	3	31	369D26554	25-10-60	1	1
369D26541-27	53-00-00	3	27	369D26554-11	25-10-00	2	6
369D26541-27	53-00-30	1	15	369D26554-13	25-10-00	2	3
369D26541-29	53-00-00	3	31	369D26554-15	25-10-00	2	4
369D26541-33	53-00-00	3	27	369D26554-17	25-10-00	2	1
369D26541-33	53-00-30	1	15	369D26554-19	25-10-00	2	5
369D26541-33	53-00-60	2	40	369D26554-21	25-10-00	2	2
369D26541-35	53-00-00	3	31	369D26554-23	25-10-00	2	6
369D26541-37	53-00-60	2	41	369D26554-25	25-10-00	2	3
369D26542	52-50-00	1	74	369D26554-27	25-10-00	2	4
369D26542	53-00-30	1	16	369D26554-29	25-10-00	2	1
369D26542-27	53-00-00	3	24	369D26554-3	25-10-00	2	4
369D26542-29	53-00-00	3	23	369D26554-31	25-10-00	2	5
369D26542-29	53-00-60	2	55	369D26554-33	25-10-00	2	2
369D26542-3	53-00-00	3	25	369D26554-35	25-10-00	2	6
369D26542-BSC	53-00-00	3	20	369D26554-37	25-10-00	2	3
369D26543-11	52-50-00	1	72	369D26554-39	25-10-00	2	4

Part Number	ATA	Figure	Item	Part Number	ATA	Figure	Item
369D26554-41	25-10-00	2	1	369D26556-505	25-10-00	1	20
369D26554-43	25-10-00	2	5	369D26556-507	25-10-00	1	20
369D26554-45	25-10-00	2	2	369D26556-509	25-10-00	1	20
369D26554-47	25-10-00	2	6	369D26556-511	25-10-00	1	20
369D26554-49	25-10-00	2	3	369D26558-11	25-10-00	3	3
369D26554-5	25-10-00	2	1	369D26558-13	25-10-00	3	3
369D26554-501	25-00-00	4	15	369D26558-15	25-10-00	3	1
369D26554-501	25-10-00	2		369D26558-16	25-10-00	3	2
369D26554-503	25-00-00	4	15	369D26558-17	25-10-00	3	1
369D26554-503	25-10-00	2		369D26558-18	25-10-00	3	2
369D26554-505	25-00-00	4	15	369D26558-19	25-10-00	3	1
369D26554-505	25-10-00	2		369D26558-20	25-10-00	3	2
369D26554-507	25-00-00	4	15	369D26558-21	25-10-00	3	1
369D26554-507	25-10-00	2		369D26558-22	25-10-00	3	2
369D26554-509	25-00-00	4	15	369D26558-23	25-10-00	3	1
369D26554-509	25-10-00	2		369D26558-24	25-10-00	3	2
369D26554-51	25-10-00	2	4	369D26558-25	25-10-00	3	1
369D26554-511	25-00-00	4	15	369D26558-26	25-10-00	3	2
369D26554-511	25-10-00	2		369D26558-3	25-10-00	3	3
369D26554-53	25-10-00	2	1	369D26558-5	25-10-00	3	3
369D26554-55	25-10-00	2	5	369D26558-501	25-00-00	4	36
369D26554-57	25-10-00	2	2	369D26558-501	25-10-00	3	
369D26554-59	25-10-00	2	6	369D26558-503	25-00-00	4	36
369D26554-61	25-10-00	2	3	369D26558-503	25-10-00	3	
369D26554-63	25-10-00	2	4	369D26558-505	25-00-00	4	36
369D26554-65	25-10-00	2	1	369D26558-505	25-10-00	3	
369D26554-67	25-10-00	2	5	369D26558-507	25-00-00	4	36
369D26554-69	25-10-00	2	2	369D26558-507	25-10-00	3	
369D26554-7	25-10-00	2	5	369D26558-509	25-00-00	4	36
369D26554-71	25-10-00	2	6	369D26558-509	25-10-00	3	
369D26554-73	25-10-00	2	3	369D26558-511	25-00-00	4	36
369D26554-9	25-10-00	2	2	369D26558-511	25-10-00	3	
369D26555-501	25-00-00	4	36	369D26558-7	25-10-00	3	3
369D26555-501	25-10-00	3		369D26558-9	25-10-00	3	3
369D26555-503	25-00-00	4	36	369D26561-501	25-00-00	1	37
369D26555-503	25-10-00	3		369D26561-501	25-30-00	1	
369D26555-505	25-00-00	4	36	369D26561-501	25-30-00	2	
369D26555-505	25-10-00	3		369D26561-503	25-00-00	1	37
369D26555-507	25-00-00	4	36	369D26561-503	25-30-00	1	
369D26555-507	25-10-00	3		369D26561-503	25-30-00	2	
369D26555-509	25-00-00	4	36	369D26561-505	25-00-00	1	37
369D26555-509	25-10-00	3		369D26561-505	25-30-00	1	
369D26555-511	25-00-00	4	36	369D26561-505	25-30-00	2	
369D26555-511	25-10-00	3		369D26561-507	25-00-00	1	37
369D26556	25-10-60	2	3	369D26561-507	25-30-00	1	
369D26556-45	25-10-00	1	19	369D26561-507	25-30-00	2	
369D26556-501	25-10-00	1	20	369D26561-509	25-30-00	1	
369D26556-503	25-10-00	1	20	369D26561-509	25-30-00	1	37

MD Helicopters Inc.
ILLUSTRATED PARTS CATALOG

CSP-IPC-4

Part Number	ATA	Figure	Item
369D26561-509	25-30-00	2	
369D26561-511	25-00-00	1	37
369D26561-511	25-30-00	1	
369D26561-511	25-30-00	2	
369D26561-513	25-00-00	1	37
369D26561-513	25-30-00	1	
369D26561-513	25-30-00	2	
369D26561-515	25-00-00	4	14
369D26561-515	25-30-00	6	
369D26561-515	25-30-00	7	
369D26566-11	25-10-00	1	16
369D26566-115	25-10-00	1	14
369D26566-125	25-10-00	1	17
369D26566-13	25-10-00	1	17
369D26566-15	25-10-00	1	14
369D26566-17	25-10-00	1	18
369D26566-19	25-10-00	1	15
369D26566-21	25-10-00	1	19
369D26566-23	25-10-00	1	16
369D26566-25	25-10-00	1	17
369D26566-27	25-10-00	1	14
369D26566-29	25-10-00	1	18
369D26566-3	25-10-00	1	14
369D26566-31	25-10-00	1	15
369D26566-33	25-10-00	1	19
369D26566-35	25-10-00	1	16
369D26566-37	25-10-00	1	17
369D26566-39	25-10-00	1	14
369D26566-41	25-10-00	1	18
369D26566-43	25-10-00	1	15
369D26566-47	25-10-00	1	16
369D26566-49	25-10-00	1	17
369D26566-5	25-10-00	1	18
369D26566-501	25-10-00	1	12
369D26566-503	25-10-00	1	12
369D26566-505	25-10-00	1	12
369D26566-507	25-10-00	1	12
369D26566-509	25-10-00	1	12
369D26566-51	25-10-00	1	14
369D26566-511	25-10-00	1	12
369D26566-53	25-10-00	1	18
369D26566-55	25-10-00	1	15
369D26566-57	25-10-00	1	19
369D26566-59	25-10-00	1	16
369D26566-61	25-10-00	1	17
369D26566-63	25-10-00	1	14
369D26566-65	25-10-00	1	18
369D26566-67	25-10-00	1	15

Part Number	ATA	Figure	Item
369D26566-69	25-10-00	1	19
369D26566-7	25-10-00	1	15
369D26566-71	25-10-00	1	16
369D26566-73	25-10-00	1	17
369D26566-9	25-10-00	1	19
369D26568-3	25-30-00	9	11
369D26568-4	25-30-00	9	11
369D26569	25-30-00	6	5
369D26569	25-30-00	8	
369D26569-10	25-30-00	8	31
369D26569-11	25-30-00	8	35
369D26569-13	25-30-00	8	5
369D26569-15	25-30-00	8	5
369D26569-17	25-30-00	8	19
369D26569-3	25-30-00	8	15
369D26569-43	25-30-00	8	15
369D26569-47	25-30-00	8	19
369D26569-5	25-30-00	8	14
369D26569-501	25-30-00	8	
369D26569-7	25-30-00	8	5
369D26569-9	25-30-00	8	31
369D26570-109	63-22-00	4	17
369D26570-109	63-22-00	5	17
369D26570-11	25-30-00	9	35
369D26570-111	25-30-00	9	25
369D26570-113	25-30-00	9	24
369D26570-117	25-30-00	9	23
369D26570-119	25-30-00	9	22
369D26570-15	25-30-00	9	29
369D26570-17	25-30-00	9	21
369D26570-19	25-30-00	9	10
369D26570-25	63-22-00	4	10
369D26570-26	63-22-00	5	10
369D26570-27	63-22-00	4	15
369D26570-27	63-22-00	5	15
369D26570-29	63-22-00	4	4
369D26570-3	25-30-00	9	28
369D26570-30	63-22-00	5	4
369D26570-31	63-22-00	4	8
369D26570-32	63-22-00	5	8
369D26570-33	25-30-00	9	36
369D26570-34	25-30-00	9	36
369D26570-5	25-30-00	9	14
369D26570-501	63-22-00	1	97
369D26570-501	63-22-00	4	
369D26570-502	63-22-00	1	97
369D26570-502	63-22-00	5	
369D26570-505	63-22-00	4	

Part Number	ATA	Figure	Item	Part Number	ATA	Figure	Item
369D26570-506	63-22-00	1	97	369D26571-7	25-30-00	8	13
369D26570-506	63-22-00	5		369D26571-79	25-30-00	8	21
369D26570-507	25-30-00	6	6	369D26571-79	63-22-00	4	7
369D26570-507	25-30-00	9		369D26571-79	63-22-00	4	12
369D26570-507	63-22-00	4		369D26571-79	63-22-00	5	7
369D26570-55	25-30-00	9	28	369D26571-79	63-22-00	5	12
369D26570-57	25-30-00	9	29	369D26571-8	25-30-00	3	9
369D26570-7	25-30-00	9	5	369D26571-8	25-30-00	8	13
369D26570-9	25-30-00	9	35	369D26571-81	25-30-00	3	23
369D26571	25-30-00	1	5	369D26571-81	25-30-00	8	30
369D26571	25-30-00	3		369D26571-83	25-30-00	3	21
369D26571-10	25-30-00	3	5	369D26571-83	25-30-00	8	28
369D26571-10	25-30-00	8	4	369D26571-85	25-30-00	3	20
369D26571-107	25-30-00	8	32	369D26571-85	25-30-00	8	27
369D26571-108	25-30-00	8	32	369D26571-9	25-30-00	3	5
369D26571-11	25-30-00	3	10	369D26571-9	25-30-00	8	4
369D26571-13	25-30-00	3	24	369D26572-501	25-30-00	1	4
369D26571-14	25-30-00	3	24	369D26572-501	25-30-00	6	4
369D26571-15	25-30-00	3	25	369D26572-503	25-30-00	1	4
369D26571-16	25-30-00	3	25	369D26572-503	25-30-00	6	4
369D26571-17	25-30-00	3	26	369D26572-505	25-30-00	1	4
369D26571-18	25-30-00	3	26	369D26572-505	25-30-00	6	4
369D26571-19	25-30-00	3	6	369D26572-507	25-30-00	1	4
369D26571-21	25-30-00	3	8	369D26572-507	25-30-00	6	4
369D26571-21	25-30-00	8	8	369D26572-509	25-30-00	1	4
369D26571-23	25-30-00	3	7	369D26572-509	25-30-00	6	4
369D26571-25	25-30-00	3	18	369D26572-511	25-30-00	1	4
369D26571-3	25-30-00	3	15	369D26572-511	25-30-00	6	4
369D26571-3	25-30-00	8	23	369D26574-103	25-30-00	7	2
369D26571-37	25-30-00	8	7	369D26574-105	25-30-00	7	3
369D26571-47	25-30-00	8	10	369D26574-107	25-30-00	7	4
369D26571-49	25-30-00	8	11	369D26574-109	25-30-00	7	2
369D26571-5	25-30-00	3	11	369D26574-11	25-30-00	2	3
369D26571-501	25-30-00	1	5	369D26574-111	25-30-00	7	3
369D26571-501	25-30-00	3		369D26574-113	25-30-00	7	4
369D26571-61	25-30-00	8	20	369D26574-115	25-30-00	7	2
369D26571-61	25-30-00	9	7	369D26574-117	25-30-00	7	3
369D26571-61	63-22-00	2	5	369D26574-119	25-30-00	7	4
369D26571-61	63-22-00	3	6	369D26574-121	25-30-00	7	2
369D26571-61	63-22-00	3	10	369D26574-123	25-30-00	7	3
369D26571-61	63-22-00	4	6	369D26574-125	25-30-00	7	4
369D26571-61	63-22-00	4	11	369D26574-127	25-30-00	7	2
369D26571-61	63-22-00	5	6	369D26574-129	25-30-00	7	3
369D26571-61	63-22-00	5	11	369D26574-131	25-30-00	7	4
369D26571-63	25-00-00	2	14	369D26574-133	25-30-00	7	2
369D26571-67	25-30-00	8	22	369D26574-135	25-30-00	7	3
369D26571-69	25-30-00	8	26	369D26574-137	25-30-00	7	4
369D26571-7	25-30-00	3	9	369D26574-15	25-30-00	2	5

Part Number	ATA	Figure	Item	Part Number	ATA	Figure	Item
369D26574-15	25-30-00	7	5	369D26574-7	25-30-00	7	1
369D26574-17	25-30-00	2	4	369D26574-71	25-30-00	2	5
369D26574-19	25-30-00	2	1	369D26574-71	25-30-00	7	5
369D26574-19	25-30-00	7	1	369D26574-73	25-30-00	2	4
369D26574-21	25-30-00	2	1	369D26574-75	25-30-00	2	2
369D26574-21	25-30-00	7	1	369D26574-77	25-30-00	2	3
369D26574-23	25-30-00	2	1	369D26574-81	25-30-00	2	5
369D26574-23	25-30-00	7	1	369D26574-83	25-30-00	2	4
369D26574-25	25-30-00	2	2	369D26574-9	25-30-00	2	2
369D26574-27	25-30-00	2	3	369D26591-11	25-30-00	2	8
369D26574-3	25-30-00	2	1	369D26591-11	25-30-00	7	8
369D26574-3	25-30-00	7	1	369D26591-13	25-30-00	2	8
369D26574-31	25-30-00	2	5	369D26591-13	25-30-00	7	8
369D26574-31	25-30-00	7	5	369D26591-15	25-30-00	2	8
369D26574-33	25-30-00	2	4	369D26591-15	25-30-00	7	8
369D26574-35	25-30-00	2	2	369D26591-17	25-30-00	2	8
369D26574-37	25-30-00	2	3	369D26591-17	25-30-00	7	8
369D26574-41	25-30-00	2	5	369D26591-19	25-30-00	2	7
369D26574-41	25-30-00	7	5	369D26591-19	25-30-00	7	7
369D26574-43	25-30-00	2	4	369D26591-21	25-30-00	2	6
369D26574-45	25-30-00	2	2	369D26591-21	25-30-00	7	6
369D26574-47	25-30-00	2	3	369D26591-23	25-30-00	2	7
369D26574-5	25-30-00	2	1	369D26591-23	25-30-00	7	7
369D26574-5	25-30-00	7	1	369D26591-25	25-30-00	2	6
369D26574-501	25-30-00	2		369D26591-25	25-30-00	7	6
369D26574-503	25-30-00	2		369D26591-27	25-30-00	2	7
369D26574-505	25-30-00	2		369D26591-27	25-30-00	7	7
369D26574-507	25-30-00	2		369D26591-29	25-30-00	2	6
369D26574-509	25-30-00	2		369D26591-29	25-30-00	7	6
369D26574-51	25-30-00	2	5	369D26591-3	25-30-00	2	8
369D26574-51	25-30-00	7	5	369D26591-3	25-30-00	7	8
369D26574-511	25-30-00	2		369D26591-31	25-30-00	2	7
369D26574-513	25-30-00	2		369D26591-31	25-30-00	7	7
369D26574-517	25-30-00	7		369D26591-33	25-30-00	2	6
369D26574-519	25-30-00	7		369D26591-33	25-30-00	7	6
369D26574-521	25-30-00	7		369D26591-35	25-30-00	2	7
369D26574-523	25-30-00	7		369D26591-35	25-30-00	7	7
369D26574-525	25-30-00	7		369D26591-37	25-30-00	2	6
369D26574-527	25-30-00	7		369D26591-37	25-30-00	7	6
369D26574-53	25-30-00	2	4	369D26591-5	25-30-00	2	7
369D26574-55	25-30-00	2	2	369D26591-5	25-30-00	7	7
369D26574-57	25-30-00	2	3	369D26591-501	25-30-00	2	5
369D26574-61	25-30-00	2	5	369D26591-501	25-30-00	7	5
369D26574-61	25-30-00	7	5	369D26591-503	25-30-00	2	5
369D26574-63	25-30-00	2	4	369D26591-503	25-30-00	7	5
369D26574-65	25-30-00	2	2	369D26591-505	25-30-00	2	5
369D26574-67	25-30-00	2	3	369D26591-505	25-30-00	7	5
369D26574-7	25-30-00	2	1	369D26591-507	25-30-00	2	5

Part Number	ATA	Figure	Item	Part Number	ATA	Figure	Item
369D26591-507	25-30-00	7	5	369D27005-3	64-20-00	4	27
369D26591-509	25-30-00	2	5	369D27005-BSC	64-20-00	4	27
369D26591-509	25-30-00	7	5	369D27006	64-20-00	4	23
369D26591-511	25-30-00	2	5	369D27132	67-10-00	14	19
369D26591-511	25-30-00	7	5	369D27132	67-10-00	15	21
369D26591-513	25-30-00	2	5	369D27132-501	67-10-00	11	39
369D26591-7	25-30-00	2	6	369D27132-501	67-10-00	14	19
369D26591-7	25-30-00	7	6	369D27132-501	67-10-00	15	21
369D26591-9	25-30-00	2	8	369D27132-501	67-20-10	4	42
369D26591-9	25-30-00	7	8	369D27132-503	67-10-00	11	39
369D26615	11-10-00	1		369D27132-503	67-10-00	14	19
369D26615	11-10-00	2		369D27132-503	67-10-00	15	21
369D26615	11-20-00	1		369D27132-503	67-20-10	4	42
369D26615	11-20-00	2		369D27133	67-10-00	11	1
369D26615	11-40-60	1		369D27133	67-20-10	4	45
369D26615	11-40-60	2		369D27133-501	67-10-00	11	1
369D26615	25-00-00	1		369D27133-501	67-10-00	14	2
369D26615	25-00-00	4		369D27133-501	67-20-10	4	45
369D26615-5	11-30-00	1	11	369D27133-503	67-10-00	11	1
369D26615-5	11-40-60	1	26	369D27133-503	67-10-00	14	2
369D26615-501	11-20-00	1		369D27133-503	67-20-10	4	45
369D26615-501	11-20-00	2		369D27133-BSC	67-10-00	14	2
369D26615-501	25-00-00	4		369D27304-11	67-10-00	10	42
369D26615-503	25-00-00	4		369D27304-BSC	67-10-00	10	42
369D26615-507	25-00-00	4		369D27340-BSC	67-10-00	10	33
369D26615-7	11-30-00	1	11	369D27371	64-20-00	4	7
369D26615-7	11-40-60	1	27	369D27371	67-10-00	10	12
369D26661	06-00-00	1	7	369D27371-3	67-10-00	10	17
369D27000	06-00-00	2	6	369D27371-5	67-10-00	10	14
369D27000	06-00-00	3	9	369D27375	67-10-00	10	11
369D27000-11	67-20-10	3	25	369D27375-3	67-10-00	10	11
369D27000-503	06-00-00	4	9	369D27380-3	67-10-00	10	27
369D27000-503	67-00-00	1		369D27502-3	67-20-10	1	36
369D27000-503	67-00-00	2		369D27502-3	67-20-10	2	40
369D27000-503	67-20-10	3		369D27502-3	67-20-10	4	37
369D27000-505	06-00-00	3	9	369D27502-4	67-20-10	1	36
369D27000-505	67-00-00	1		369D27502-4	67-20-10	2	40
369D27000-505	67-00-00	2		369D27502-4	67-20-10	4	38
369D27000-505	67-20-10	3		369D27502-5	67-20-10	1	36
369D27000-507	67-00-00	1		369D27502-5	67-20-10	2	40
369D27000-507	67-20-10	3		369D27502-5	67-20-10	4	37
369D27000-BSC	67-00-00	1		369D27502-6	67-20-10	1	36
369D27000-BSC	67-00-00	2		369D27502-6	67-20-10	2	40
369D27000-BSC	67-20-10	3		369D27502-6	67-20-10	4	38
369D27001	67-10-00	16	21	369D27513-5	67-20-10	3	29
369D27001-3	67-10-00	17	25	369D27514	67-20-10	3	45
369D27003-11	64-20-00	4	15	369D27515-13	64-20-00	3	79
369D27003-BSC	64-20-00	4	15	369D27516-5	67-20-10	3	25

MD Helicopters Inc.
ILLUSTRATED PARTS CATALOG

CSP-IPC-4

Part Number	ATA	Figure	Item	Part Number	ATA	Figure	Item
369D27516-BSC	67-20-10	3	25	369D28002	71-00-30	2	38
369D27517-3	67-20-10	3	23	369D28002	71-00-47	1	64
369D27518-11	67-20-10	3	18	369D28007	53-30-10	3	28
369D27518-11	67-20-10	3	29	369D28012	71-00-10	1	18
369D27518-BSC	67-20-10	3	18	369D28012	71-00-10	2	61
369D27519-11	64-20-00	3	81	369D28012-501	71-00-10	1	18
369D27520-3	64-20-00	3	84	369D28012-501	71-00-10	2	61
369D27521	67-00-00	1	12	369D28017	21-40-00	4	6
369D27600	62-30-00	1		369D28059-11	21-40-00	2	20
369D27600	62-30-00	2		369D28059-13	21-40-00	2	19
369D27600	62-30-00	3		369D28060	71-00-00	1	9
369D27600-501	62-30-00	1		369D28060	75-10-00	1	
369D27600-501	62-30-00	2		369D28061	71-00-00	1	5
369D27600-501	62-30-00	3		369D28061-3	71-60-00	1	17
369D27600-501	62-30-60	1		369D28061-3	71-60-30	1	9
369D27600-501	67-00-00	1	8	369D28061-501	71-00-00	1	5
369D27600-501	67-00-00	2	26	369D28061-501	71-00-00	2	4
369D27600-501	67-00-60	1	3	369D28061-501	71-60-00	1	
369D27600-501	67-00-60	2	1	369D28061-BSC	71-60-00	1	
369D27600-505	62-30-00	1		369D28088	71-60-00	1	1
369D27600-505	62-30-00	2		369D28088-3	71-60-00	1	1
369D27600-505	62-30-00	3		369D28088-5	71-60-00	1	1
369D27600-505	62-30-60	1		369D28088-7	71-60-00	1	1
369D27600-505	67-00-00	1	8	369D28089-3	71-60-00	1	14
369D27600-505	67-00-00	2	26	369D28089-3	71-60-30	1	8
369D27600-505	67-00-60	1	3	369D28089-5	71-60-00	1	13
369D27600-505	67-00-60	2	1	369D28089-5	71-60-30	1	7
369D27600-BSC	67-00-00	1	8	369D28090-3	71-60-00	1	16
369D27600-BSC	67-00-00	2	26	369D28090-3	71-60-30	1	14
369D27601	62-30-00	2	7	369D28090-5	71-60-00	1	15
369D27601-BSC	62-30-60	1	22	369D28091	71-60-00	1	11
369D27602	62-30-00	2	17	369D28091	71-60-30	1	10
369D27602	62-30-60	1	32	369D28092	71-60-00	1	27
369D27609-501	62-30-00	2	18	369D28092	71-60-30	1	20
369D27609-503	62-30-00	2	18	369D28094	71-00-00	1	18
369D27609-BSC	62-30-00	2	18	369D28094-41	71-00-00	1	28
369D27611-501	62-30-00	2	42	369D28094-501	71-00-00	1	18
369D27611-503	62-30-00	2	42	369D28094-501	71-00-30	2	66
369D27611-BSC	62-30-00	2	42	369D28098	21-10-00	1	5
369D27614	62-30-00	2	24	369D28098	21-10-00	2	5
369D27614-3	62-30-00	2	24	369D28098	28-00-00	4	1
369D28000	06-00-00	2	7	369D28098	28-00-00	5	1
369D28000	06-00-00	3	10	369D28098-3	21-10-00	2	10
369D28000	71-00-00	1		369D28098-3	28-00-00	5	2
369D28000-501	71-00-00	1		369D28098-3	28-00-00	5	2
369D28000-503	06-00-00	3	10	369D28098-3	28-00-60	3	14
369D28000-503	71-00-00	1		369D28098-5	21-10-00	2	9
369D28000-505	71-00-00	1		369D28098-5	28-00-00	5	3

Part Number	ATA	Figure	Item	Part Number	ATA	Figure	Item
369D28098-5	28-00-00	5	3	369D28313-5	79-10-00	2	39
369D28098-5	28-00-60	3	15	369D28314-11	79-10-00	2	30
369D28098-BSC	28-00-60	3	13	369D28314-21	79-10-00	2	28
369D28099	28-25-60	1	35	369D28314-23	79-10-00	2	30
369D28099-BSC	28-25-00	1	22	369D28314-25	79-10-00	2	28
369D28107-1	28-00-00	3	9	369D28315	79-10-00	2	43
369D28108-1	28-00-00	3	8	369D28318	79-10-00	1	5
369D28144-1	71-00-20	2	24	369D28400	71-00-10	2	62
369D28144-3	71-00-20	2	24	369D28401	71-00-10	3	
369D28200	71-00-00	1	4	369D28401	76-10-00	2	
369D28237	71-00-10	3	15	369D28401-501	71-00-00	1	1
369D28237	71-00-20	3	22	369D28401-501	71-00-10	3	
369D28238-1	71-00-10	3	15	369D28401-503	71-00-00	1	1
369D28238-1	71-00-20	3	22	369D28401-503	71-00-10	3	
369D28300	71-00-00	1	7	369D28401-505	71-00-00	1	1
369D28300	79-10-00	1		369D28401-505	71-00-00	1	11
369D28300	79-10-00	2		369D28401-505	71-00-10	3	
369D28300-501	79-10-00	1		369D28401-505	76-10-00	1	
369D28300-503	79-10-00	1		369D28401-505	76-10-00	2	
369D28300-505	71-00-00	1	7	369D28401-505	76-10-00	3	
369D28300-505	71-00-00	2	3	369D28401-505	76-20-00	1	
369D28300-505	79-10-00	1		369D28401-BSC	71-00-00	1	1
369D28300-507	71-00-00	1	7	369D28401-BSC	71-00-00	1	11
369D28300-507	71-00-00	2	3	369D28401-BSC	71-00-10	3	
369D28300-507	71-00-30	2	64	369D28401-BSC	76-10-00	1	
369D28300-507	79-10-00	1		369D28401-BSC	76-10-00	3	
369D28300-509	71-00-00	3	4	369D28401-BSC	76-20-00	1	
369D28300-509	79-10-00	1		369D28402-501	71-00-10	1	
369D28300-509	79-10-00	3		369D28402-501	71-00-10	2	
369D28300-511	71-00-00	3	4	369D28402-503	71-00-10	1	
369D28300-511	79-10-00	1		369D28402-503	71-00-10	2	
369D28300-511	79-10-00	3		369D28402-503	71-00-10	3	43
369D28300-BSC	71-00-30	2	64	369D28402-BSC	71-00-10	1	
369D28301	79-10-00	1	18	369D28402-BSC	71-00-10	2	
369D28301-11	79-10-00	1	18	369D28402-BSC	71-00-10	3	43
369D28302	79-10-00	1	25	369D28405	76-10-00	3	43
369D28302-11	79-10-00	1	25	369D28405-1	76-10-00	3	43
369D28303	79-10-00	1	20	369D28410	71-00-10	1	12
369D28304	79-10-00	1	33	369D28410	71-00-20	1	12
369D28308	79-10-00	2	6	369D28410	71-00-30	1	18
369D28309	79-10-00	2	1	369D28410-BSC	71-00-47	2	44
369D28310	79-10-00	1	12	369D28522	28-00-00	2	90
369D28311-3	79-10-00	2	1	369D28523-11	28-00-00	2	68
369D28311-5	79-10-00	2	2	369D28523-21	28-00-00	2	81
369D28311-7	79-10-00	2	3	369D28523-31	28-00-00	2	81
369D28311-9	79-10-00	2	4	369D28524	21-40-00	3	85
369D28312	79-10-00	1	29	369D28524	71-00-00	2	11
369D28313	79-10-00	2	39	369D28524	71-00-30	1	78

MD Helicopters Inc.
ILLUSTRATED PARTS CATALOG

CSP-IPC-4

Part Number	ATA	Figure	Item
369D28524-11	21-40-00	3	98
369D28524-13	21-40-00	3	98
369D28524-3	21-40-00	3	97
369D28524-3	71-00-30	1	79
369D28524-5	21-40-00	3	97
369D28524-5	71-00-30	1	80
369D28524-7	21-40-00	3	89
369D28524-9	21-40-00	3	85
369D28524-9	71-00-30	1	78
369D28524-9	71-00-47	2	18
369D28524-9	71-10-10	7	86
369D28524-BSC	71-00-47	2	18
369D28530-1	71-00-30	3	8
369D28530-1	71-00-47	1	51
369D28530-1	71-20-00	2	
369D28530-11	71-20-00	2	6
369D28530-12	71-20-00	2	6
369D28530-13	71-20-00	2	10
369D28530-15	71-20-00	2	9
369D28530-17	71-20-00	2	12
369D28530-19	71-20-00	2	11
369D28530-2	71-00-30	3	8
369D28530-2	71-00-47	1	50
369D28530-2	71-20-00	2	
369D28530-21	71-20-00	2	7
369D28530-23	71-20-00	2	2
369D28530-23	71-20-00	2	8
369D28530-25	71-20-00	2	1
369D28530-27	71-20-00	2	4
369D28531	71-00-30	3	17
369D28531	71-20-00	3	
369D28531-11	71-20-00	3	5
369D28531-13	71-20-00	3	8
369D28531-15	71-20-00	3	7
369D28531-17	71-20-00	3	6
369D28531-BSC	71-00-47	1	54
369D28533	71-00-30	3	34
369D28550	71-00-30	1	59
369D28550-BSC	71-00-47	2	67
369D28551	71-00-30	1	55
369D28552-3	71-00-30	1	37
369D28560	06-00-00	4	12
369D28560-13	96-10-00	4	32
369D28560-17	96-10-00	4	37
369D28560-19	96-10-00	4	37
369D28560-25	96-10-00	4	40
369D28560-38	96-10-00	4	56
369D28560-41	96-10-00	4	57

Part Number	ATA	Figure	Item
369D28560-505	96-10-00	4	
369D28560-509	06-00-00	4	12
369D28560-509	96-10-00	4	
369D28560-511	06-00-00	4	12
369D28560-511	96-10-00	4	
369D28560-513	96-10-00	4	
369D28560-515	06-00-00	4	12
369D28560-515	96-10-00	4	
369D28560-9	96-10-00	4	35
369D28560-BSC	96-10-00	4	
369D28561	71-00-00	2	4
369D28561	71-00-30	2	67
369D28561	71-60-30	1	
369D28561-501	71-00-00	3	6
369D28561-501	71-00-30	2	67
369D28568	71-60-30	1	13
369D28568-5	71-60-30	1	5
369D28601	71-00-30	2	5
369D28601	76-20-00	1	
369D28601-3	71-00-00	1	11
369D28601-3	71-00-00	2	5
369D28601-3	71-00-30	2	5
369D28601-3	76-10-00	1	
369D28601-3	76-10-00	2	
369D28601-3	76-10-00	3	
369D28601-3	76-20-00	1	
369D28601-BSC	71-00-00	1	11
369D28601-BSC	76-10-00	1	
369D28601-BSC	76-10-00	2	
369D28601-BSC	76-10-00	3	
369D28602	71-00-30	2	4
369D28602-501	71-00-30	1	
369D28602-501	71-00-30	2	4
369D28602-503	71-00-30	1	
369D28602-503	71-00-30	2	4
369D28602-BSC	71-00-30	1	
369D28607	71-00-30	1	62
369D28607	76-10-00	3	44
369D28607-3	71-00-30	1	66
369D28607-5	71-00-30	1	67
369D28608	76-20-00	1	23
369D28608-5	76-20-00	1	25
369D28609	71-00-30	1	49
369D28610	71-00-30	3	32
369D28610-101	71-00-30	3	33
369D28610-21	71-00-30	1	86
369D28610-21	71-00-47	1	71
369D28610-21	71-00-47	2	35

Part Number	ATA	Figure	Item	Part Number	ATA	Figure	Item
369D28610-21	79-10-00		6	369D28700-5	71-00-20	3	8
369D28610-BSC	71-00-47	1	30	369D28700-501	71-00-00	1	1
369D28611-11	71-00-30	1	6	369D28700-501	71-00-00	2	1
369D28611-31	71-00-30	1	4	369D28700-501	71-00-20	3	
369D28612	71-00-30	1	7	369D28700-503	71-00-00	2	1
369D28612-BSC	71-00-47	2	5	369D28700-503	71-00-20	3	
369D28613	71-00-30	1	6	369D28700-505	71-00-00	2	1
369D28613-BSC	71-00-47	2	4	369D28700-505	71-00-20	3	
369D28615	71-00-30	2	8	369D28700-507	71-00-00	1	1
369D28615-11	71-00-30	2	8	369D28700-507	71-00-20	3	
369D28619	71-00-30	1	47	369D28700-509	71-00-00	2	1
369D28619-BSC	71-00-47	2	59	369D28700-509	71-00-20	3	
369D28630	71-00-30	2	62	369D28700-7	71-00-20	3	8
369D28630-501	71-00-30	2	62	369D28700-BSC	71-00-00	1	1
369D28630-501	71-00-47	1	39	369D28700-BSC	71-00-20	3	
369D28630-BSC	71-00-47	1	39	369D28701-501	71-00-20	1	
369D28631	71-00-30	2	61	369D28701-501	71-00-20	2	
369D28631-BSC	71-00-47	1	37	369D28701-501	71-00-20	3	1
369D28632	71-00-30	2	60	369D28701-503	71-00-20	1	
369D28632-BSC	71-00-47	1	38	369D28701-503	71-00-20	2	
369D28633	71-00-30	2	42	369D28701-503	71-00-20	3	1
369D28634	71-00-30	2	42	369D28701-505	71-00-20	1	
369D28634-11	71-00-30	2	51	369D28701-505	71-00-20	2	
369D28634-13	71-00-30	2	52	369D28701-505	71-00-20	3	1
369D28634-15	71-00-30	2	54	369D28701-BSC	71-00-20	1	
369D28634-17	71-00-30	2	49	369D28701-BSC	71-00-20	2	
369D28634-19	71-00-30	2	53	369D28701-BSC	71-00-20	3	1
369D28634-31	71-00-30	2	47	369D28702	71-00-20	2	60
369D28634-33	71-00-30	2	46	369D28702-501	71-00-20	2	60
369D28634-35	71-00-30	2	47	369D28703	71-00-00	2	5
369D28634-BSC	71-00-47	1	33	369D28703-BSC	71-00-00	1	11
369D28640	71-00-30	1	73	369D28703-BSC	76-10-00	1	
369D28641-BSC	21-40-00	3	101	369D28703-BSC	76-10-00	3	
369D28641-BSC	71-00-30	1	15	369D28703-BSC	76-20-00	1	
369D28641-BSC	71-00-47	2	19	369D28748	71-00-20	2	56
369D28641-BSC	71-10-10	7	85	369D28748-503	21-40-00	3	81
369D28651	71-00-30	1	85	369D28748-503	71-00-20	2	55
369D28651-101	71-00-30	1	85	369D28748-503	71-10-10	7	83
369D28651-101	71-00-30	2	1	369D28749	71-00-20	1	18
369D28651-101	71-00-47	1	70	369D28749-11	71-00-20	1	18
369D28651-101	71-00-47	2	32	369D28750-501	71-00-20	1	19
369D28651-101	79-10-00	2	19	369D28750-BSC	71-00-20	1	19
369D28651-101	79-10-00	3	8	369D290000	06-00-00	2	10
369D28651-BSC	71-00-30	2	1	369D290000	06-00-00	3	12
369D28651-BSC	71-00-47	2	32	369D290000	06-00-00	4	13
369D28651-BSC	79-10-00	2	20	369D290001	06-10-90	1	26
369D28700	71-00-20	3		369D290006-1	32-10-05	1	
369D28700-3	71-00-20	3	9	369D290006-1	32-10-05	3	

MD Helicopters Inc.
ILLUSTRATED PARTS CATALOG

CSP-IPC-4

Part Number	ATA	Figure	Item
369D290006-1	32-10-05	4	
369D290006-10	32-10-05	1	17
369D290006-10	32-10-05	5	1
369D290006-101	32-10-05	1	
369D290006-101	32-10-05	3	
369D290006-101	32-10-05	4	
369D290006-102	32-10-05	1	
369D290006-102	32-10-05	3	
369D290006-102	32-10-05	4	
369D290006-11	32-10-05	1	10
369D290006-11	32-10-05	2	
369D290006-12	32-10-05	1	10
369D290006-12	32-10-05	2	
369D290006-2	32-10-05	1	
369D290006-2	32-10-05	3	
369D290006-2	32-10-05	4	
369D290006-3	32-10-05	1	16
369D290006-4	32-10-05	1	16
369D290006-5	32-10-05	1	10
369D290006-5	32-10-05	2	
369D290006-501	32-10-05	1	
369D290006-501	32-10-05	3	
369D290006-501	32-10-05	5	
369D290006-502	32-10-05	1	
369D290006-502	32-10-05	3	
369D290006-502	32-10-05	5	
369D290006-503	32-10-05	1	
369D290006-503	32-10-05	3	
369D290006-503	32-10-05	5	
369D290006-504	32-10-05	1	
369D290006-504	32-10-05	3	
369D290006-504	32-10-05	5	
369D290006-505	32-10-05	1	
369D290006-505	32-10-05	3	
369D290006-505	32-10-05	5	
369D290006-506	32-10-05	1	
369D290006-506	32-10-05	3	
369D290006-506	32-10-05	5	
369D290006-507	32-10-05	1	
369D290006-507	32-10-05	3	
369D290006-507	32-10-05	5	
369D290006-508	32-10-05	1	
369D290006-508	32-10-05	3	
369D290006-508	32-10-05	5	
369D290006-6	32-10-05	1	10
369D290006-6	32-10-05	2	
369D290006-7	32-10-05	1	9
369D290006-7	32-10-05	2	

Part Number	ATA	Figure	Item
369D290006-8	32-10-05	1	9
369D290006-8	32-10-05	2	
369D290006-9	32-10-05	1	17
369D290006-9	32-10-05	5	1
369D290007-501	32-10-05	1	
369D290007-503	32-10-05	1	
369D290007-505	32-10-05	1	
369D290007-507	32-10-05	1	
369D290007-509	32-10-05	1	
369D290007-511	32-10-05	1	
369D290007-BSC	32-10-05	1	
369D290009	95-20-00	1	
369D290009-101	95-20-00	1	
369D290009-101	96-00-00	2	45
369D290009-101	96-40-00	1	36
369D290009-101	96-40-00	3	1
369D290009-11	95-20-00	1	9
369D290009-111	95-20-00	1	
369D290009-111	96-00-60	1	6
369D290009-111	96-40-00	3	1
369D290009-111	96-40-00	4	34
369D290009-21	95-20-00	1	12
369D290009-31	95-20-00	1	6
369D290009-41	95-20-00	1	9
369D290009-51	95-20-00	1	9
369D290009-BSC	96-00-00	2	45
369D290010-11	32-10-05	1	
369D290011	96-40-00	3	80
369D290011-11	96-05-00	1	4
369D290011-17	53-00-60	1	99
369D290011-17	96-05-00	1	10
369D290011-3	96-05-00	1	10
369D290011-5	96-05-00	1	13
369D290011-501	96-05-00	1	
369D290011-501	96-10-00	4	72
369D290011-503	96-05-00	1	
369D290011-503	96-10-00	4	72
369D290011-505	96-05-00	1	
369D290011-505	96-10-00	4	72
369D290011-507	96-00-60	1	28
369D290011-507	96-05-00	1	
369D290011-509	96-00-60	1	28
369D290011-509	96-05-00	1	
369D290011-511	96-05-00	1	
369D290011-7	96-05-00	1	19
369D290011-9	96-05-00	1	19
369D290011-BSC	96-05-00	1	
369D290011-BSC	96-10-00	4	72

Part Number	ATA	Figure	Item	Part Number	ATA	Figure	Item
369D290012-11	32-10-05	1		369D290129	71-10-10	7	26
369D290015	21-40-00	3	71	369D290130	71-10-10	4	45
369D290086	32-81-00	1		369D290130	71-10-10	7	42
369D290086-501	32-81-00	1		369D290130	71-10-60	1	19
369D290086-503	32-81-00	1		369D290131	71-10-10	4	46
369D290121	32-82-00	1		369D290131	71-10-10	7	38
369D290121-501	32-82-00	1		369D290131	71-10-60	1	24
369D290121-505	32-82-00	1		369D290132	71-10-10	4	12
369D290121-507	32-82-00	1		369D290134	71-10-10	1	42
369D290121-515	32-82-00	1		369D290134-BSC	52-50-00	4	14
369D290121-517	32-82-00	1		369D290135	71-10-10	4	49
369D290121-519	32-82-00	1		369D290135	71-10-10	7	24
369D290121-521	32-82-00	1		369D290140-9	71-10-10	2	36
369D290121-523	32-82-00	1		369D290251	71-10-10	7	73
369D290121-525	32-82-00	1		369D290251-BSC	71-00-47	1	16
369D290121-527	32-82-00	1		369D290270	71-10-10	6	
369D290121-529	32-82-00	1		369D290270-501	53-32-00	1	18
369D290125-11	71-10-10	4	1	369D290270-507	71-10-10	6	7
369D290125-11	71-10-10	7	4	369D290271	71-10-10	6	3
369D290125-21	71-10-10	4	3	369D290271-33	71-10-10	6	5
369D290125-21	71-10-10	7	10	369D290271-35	71-10-10	6	6
369D290126-11	71-10-10	4	58	369D290271-501	71-10-10	6	3
369D290126-5	71-10-10	4	59	369D290273-3	71-10-10	6	9
369D290126-7	71-10-10	4	60	369D290273-4	71-10-10	6	10
369D290126-9	71-10-10	4	61	369D29140-11	71-10-10	2	33
369D290127	71-10-10	4	64	369D29140-12	71-10-10	2	33
369D290128-13	71-10-10	4	38	369D29140-13	71-10-10	2	27
369D290128-19	71-10-10	4	17	369D29140-15	71-10-10	2	28
369D290128-21	71-10-10	4	36	369D29140-17	71-10-10	2	30
369D290128-22	71-10-10	4	36	369D29140-19	71-10-10	2	31
369D290128-23	71-10-10	4	16	369D29140-23	71-10-10	2	32
369D290128-25	71-10-10	4	20	369D29140-25	71-10-10	2	26
369D290128-27	71-10-10	4	21	369D29140-3	71-10-10	2	34
369D290128-29	71-10-10	4	22	369D29140-4	71-10-10	2	34
369D290128-33	71-10-10	4	33	369D29140-5	71-10-10	2	25
369D290128-35	71-10-10	4	31	369D29140-7	71-10-10	2	29
369D290128-37	71-10-10	4	30	369D292000-503	32-81-00	1	18
369D290128-39	71-10-10	4	26	369D292001-501	32-81-00	1	26
369D290128-41	71-10-10	4	25	369D292013	32-81-00	1	27
369D290128-43	71-10-10	4	32	369D292016	32-81-00	1	3
369D290128-45	71-10-10	4	23	369D292018	32-81-00	1	24
369D290128-47	71-10-10	4	15	369D292020-1	32-81-00	1	36
369D290128-48	71-10-10	4	29	369D292020-2	32-81-00	1	36
369D290128-501	71-10-10	4	14	369D292028	32-10-05	4	72
369D290128-51	71-10-10	4	24	369D292028-3	32-10-00	1	21
369D290128-7	71-10-10	4	39	369D292028-3	32-10-05	1	30
369D290128-8	71-10-10	4	39	369D292028-3	32-10-05	4	73
369D290129	71-10-10	4	48	369D292028-5	32-10-05	1	29

MD Helicopters Inc.
ILLUSTRATED PARTS CATALOG

CSP-IPC-4

Part Number	ATA	Figure	Item
369D292028-BSC	32-10-05	1	29
369D292034	32-10-00	1	20
369D292034-BSC	32-10-00	3	20
369D292034-BSC	32-10-05	1	31
369D292034-BSC	32-10-05	3	18
369D292035-1	32-81-00	1	
369D292035-2	32-81-00	1	
369D292035-3	32-81-00	1	
369D292035-4	32-81-00	1	
369D292035-5	32-81-00	1	
369D292035-6	32-81-00	1	
369D292036	32-81-00	1	25
369D292043-1	32-82-00	2	4
369D292043-2	32-82-00	2	5
369D292043-3	32-82-00	2	6
369D292050	06-00-00	3	1
369D292050	06-00-00	4	1
369D292050	06-00-00	7	
369D292050-501	06-00-00	7	
369D292050-503	06-00-00	7	
369D292050-505	06-00-00	3	1
369D292050-505	06-00-00	4	1
369D292050-505	06-00-00	7	
369D292111-101	32-10-05	4	12
369D292111-102	32-10-05	4	12
369D292111-103	32-10-05	4	13
369D292111-103	32-10-05	5	13
369D292111-104	32-10-05	4	13
369D292111-104	32-10-05	5	13
369D292111-105	32-10-05	4	13
369D292111-105	32-10-05	5	13
369D292111-106	32-10-05	4	13
369D292111-106	32-10-05	5	13
369D292111-501	32-10-05	4	13
369D292111-501	32-10-05	5	13
369D292111-502	32-10-05	4	13
369D292111-502	32-10-05	5	13
369D292113-1	32-10-05	4	2
369D292113-10	32-10-05	5	6
369D292113-101	32-10-05	4	3
369D292113-101	32-10-05	5	4
369D292113-102	32-10-05	4	3
369D292113-102	32-10-05	5	4
369D292113-103	32-10-05	4	3
369D292113-103	32-10-05	5	5
369D292113-104	32-10-05	4	3
369D292113-104	32-10-05	5	5
369D292113-2	32-10-05	4	2

Part Number	ATA	Figure	Item
369D292113-3	32-10-05	4	4
369D292113-4	32-10-05	4	4
369D292113-5	32-10-05	4	5
369D292113-5	32-10-05	5	6
369D292113-501	32-10-05	4	3
369D292113-501	32-10-05	5	5
369D292113-502	32-10-05	4	3
369D292113-502	32-10-05	5	5
369D292113-6	32-10-05	4	5
369D292113-6	32-10-05	5	6
369D292113-7	32-10-05	4	5
369D292113-7	32-10-05	5	6
369D292113-8	32-10-05	4	5
369D292113-8	32-10-05	5	6
369D292113-9	32-10-05	5	6
369D292114-101	32-10-05	4	20
369D292114-101	32-10-05	5	16
369D292114-103	32-10-05	4	20
369D292114-103	32-10-05	5	16
369D292114-11	32-10-05	5	17
369D292114-3	32-10-05	4	25
369D292114-3	32-10-05	5	47
369D292114-5	32-10-05	4	27
369D292114-501	32-10-05	5	16
369D292114-7	32-10-05	4	27
369D292114-7	32-10-05	5	17
369D292114-9	32-10-05	4	27
369D292114-9	32-10-05	5	17
369D292114-BSC	32-10-05	4	20
369D292115	32-10-05	4	45
369D292115	32-10-05	5	32
369D292421	53-10-00	4	
369D292421-501	06-00-00	7	2
369D292421-501	53-10-00	4	
369D292421-503	06-00-00	7	2
369D292421-503	53-10-00	4	
369D292421-505	06-00-00	7	2
369D292421-505	53-00-30	1	6
369D292421-505	53-10-00	4	
369D292421-509	06-00-00	7	2
369D292421-509	53-00-30	1	6
369D292421-509	53-10-00	4	
369D292421-511	06-00-00	7	2
369D292421-511	53-00-30	1	6
369D292421-511	53-00-60	1	2
369D292421-511	53-10-00	4	
369D292421-513	06-00-00	7	2
369D292421-513	53-00-30	1	6

Part Number	ATA	Figure	Item	Part Number	ATA	Figure	Item
369D292421-513	53-00-60	1	2	369D292558	32-82-00	2	
369D292421-513	53-10-00	4		369D292558-1	32-82-00	1	1
369D292421-515	53-00-60	1	2	369D292558-1	32-82-00	2	
369D292421-515	53-10-00	4		369D292558-11	32-82-00	1	1
369D292421-BSC	06-00-00	7	2	369D292558-11	32-82-00	2	
369D292473-1	32-82-00	2	1	369D292558-12	32-82-00	1	1
369D292473-10	32-82-00	2	1	369D292558-12	32-82-00	2	
369D292473-11	32-82-00	2	1	369D292558-13	32-82-00	1	1
369D292473-12	32-82-00	2	1	369D292558-13	32-82-00	2	
369D292473-2	32-82-00	2	1	369D292558-14	32-82-00	1	1
369D292473-5	32-82-00	2	1	369D292558-14	32-82-00	2	
369D292473-6	32-82-00	2	1	369D292558-15	32-82-00	1	1
369D292473-7	32-82-00	2	1	369D292558-15	32-82-00	2	
369D292473-8	32-82-00	2	1	369D292558-16	32-82-00	1	1
369D292473-9	32-82-00	2	1	369D292558-16	32-82-00	2	
369D292475-11	21-40-00	3	21	369D292558-17	32-82-00	1	1
369D292475-13	21-40-00	3	22	369D292558-17	32-82-00	2	
369D292475-15	21-40-00	3	22	369D292558-18	32-82-00	1	1
369D292475-17	21-40-00	3	23	369D292558-18	32-82-00	2	
369D292478-1	21-40-00	3	40	369D292558-19	32-82-00	1	1
369D292478-15	21-40-00	3	42	369D292558-19	32-82-00	2	
369D292478-2	21-40-00	3	41	369D292558-2	32-82-00	1	1
369D292479-1	21-40-00	3	43	369D292558-2	32-82-00	2	
369D292479-2	21-40-00	3	43	369D292558-20	32-82-00	1	1
369D292480-17	21-40-00	3	36	369D292558-20	32-82-00	2	
369D292480-3	21-40-00	3	38	369D292558-22	32-82-00	1	1
369D292480-5	21-40-00	3	35	369D292558-22	32-82-00	2	
369D292480-7	21-40-00	3	38	369D292558-5	32-82-00	1	1
369D292480-BSC	21-40-00	3	35	369D292558-5	32-82-00	2	
369D292481-1	21-40-00	3	37	369D292558-6	32-82-00	1	1
369D292481-3	21-40-00	3	39	369D292558-6	32-82-00	2	
369D292485-1	21-40-00	3	33	369D292567	63-22-00	1	48
369D292490	21-40-00	3	32	369D292567-11	63-22-00	1	48
369D292490-3	21-40-00	3	32	369D292570	63-22-00	1	55
369D292490-7	21-40-00	3	34	369D292571-21	25-50-00	1	23
369D292491-3	53-10-00	4	23	369D292571-23	25-50-00	1	23
369D292491-4	53-10-00	4	23	369D292571-33	25-50-00	1	23
369D292491-5	53-10-00	4	24	369D292571-35	25-50-00	1	23
369D292491-6	53-10-00	4	24	369D292573	32-82-00	1	24
369D292491-7	53-10-00	4	22	369D292573-23	32-82-00	1	24
369D292491-9	53-10-00	4	21	369D292574	32-82-00	1	24
369D292495	21-40-00	3	64	369D292574-9	32-82-00	1	24
369D292503	21-40-00	3	24	369D292580	32-82-00	1	24
369D292516-27	53-00-60	1	68	369D292580-501	32-82-00	1	24
369D292516-28	53-00-60	1	68	369D292581	32-82-00	1	24
369D292516-5	25-20-00	3	1	369D292581-7	32-82-00	1	24
369D292516-6	25-20-00	3	1	369D292583-501	25-50-00	1	23
369D292545	06-10-90	1	25	369D292585	63-22-00	1	24

MD Helicopters Inc.
ILLUSTRATED PARTS CATALOG

CSP-IPC-4

Part Number	ATA	Figure	Item	Part Number	ATA	Figure	Item
369D292586	32-82-00	1	24	369D294228	95-00-30	1	14
369D292587	32-82-00	1	24	369D294229	95-00-30	1	13
369D292587-7	32-82-00	1	24	369D294230	95-00-30	1	5
369D292588	25-50-00	1	23	369D294231	95-00-30	1	11
369D292808-15	32-81-00	3	23	369D294232	95-00-30	1	10
369D292808-15	32-82-00	3	20	369D294248	96-30-00	1	1
369D292808-17	32-81-00	1	48	369D294400-701	06-10-90	1	3
369D292808-17	32-81-00	3		369D294400-701	96-00-00	5	
369D292808-18	32-81-00	1	48	369D294401-701	95-00-20	1	
369D292808-18	32-81-00	3		369D294401-701	95-00-30	1	3
369D292808-19	32-81-00	3	24	369D294402-701	95-00-30	1	15
369D292808-3	32-81-00	3	20	369D294402-701	96-30-00	1	
369D292808-7	32-81-00	3	21	369D294402-701	96-30-00	2	
369D292808-8	32-81-00	3	22	369D294508-13	95-10-30	1	23
369D292809-1	32-81-00	3	16	369D294508-21	95-10-30	1	11
369D292809-2	32-81-00	3	16	369D294508-3	95-10-30	1	1
369D292814	32-82-00	2	8	369D294508-5	95-10-30	1	2
369D292814	32-82-00	3		369D294508-505	95-10-30	1	
369D292814-11	32-82-00	2	8	369D294508-7	95-10-30	1	3
369D292814-11	32-82-00	3	3	369D294508-9	95-10-30	1	5
369D292814-17	32-82-00	3	19	369D294509-503	95-00-20	2	26
369D292814-19	32-82-00	2	8	369D294529-13	95-00-20	3	37
369D292814-19	32-82-00	3	4	369D294529-13	95-00-60	2	6
369D292814-3	32-82-00	3	21	369D294550-BSC	96-40-00	5	29
369D292814-5	32-82-00	2	8	369D296000-10	32-10-05	4	1
369D292814-5	32-82-00	3	2	369D296000-3	32-10-05	4	1
369D292814-7	32-82-00	3	22	369D296000-4	32-10-05	4	1
369D292814-9	32-82-00	3	23	369D296000-9	32-10-05	4	1
369D292814-BSC	32-82-00	3	1	369D296303-3	28-00-00	1	31
369D293053-21	06-00-00	7	3	369D296303-3	28-00-00	2	37
369D293053-21	53-30-10	2	3	369D296303-5	28-00-00	1	31
369D293053-22	06-00-00	7	3	369D296303-5	28-00-00	2	37
369D293053-22	53-30-10	2	3	369D296303-701	28-00-00	1	31
369D293053-23	06-00-00	7	4	369D296303-703	28-00-00	1	31
369D293053-23	53-32-00	1		369D296303-705	28-00-00	1	31
369D293053-37	06-00-00	7	4	369D296303-BSC	28-00-00	1	31
369D293053-37	53-32-00	1		369D296305-21	95-00-10	1	15
369D293053-39	06-00-00	7	4	369D296305-21	95-00-10	2	47
369D293053-39	53-32-00	1		369D296305-31	95-00-10	1	15
369D293670	53-50-10	2	3	369D296305-31	95-00-10	2	47
369D294200-701	95-00-30	1		369D296305-33	95-00-10	1	15
369D294200-701	96-00-00	5	16	369D296500-701	06-10-90	1	1
369D294201-701	95-00-20	1	80	369D296500-701	25-00-00	1	
369D294202-701	96-30-00	1	41	369D296500-701	25-00-00	2	
369D294205-5	95-00-20	6	30	369D296500-701	25-00-00	3	
369D294206-5	95-00-20	6	30	369D296500-701	25-15-90	1	
369D294211	95-00-20	6	70	369D296503-3	96-05-00	1	7
369D294214-3	95-00-20	6	72	369D296503-5	96-05-00	1	7

Part Number	ATA	Figure	Item	Part Number	ATA	Figure	Item	
369D296503-7	96-05-00	1	7	369D297000-711	67-00-00		2	
369D296503-9	96-05-00	1	7	369D297000-711	67-20-10		3	
369D296503-BSC	96-05-00	1	7	369D297000-721	67-00-00		1	
369D296598	25-00-00	1	38	369D297000-721	67-00-00		2	
369D296598	25-30-90	1		369D297000-721	67-20-10		3	
369D296598-11	25-30-90	1	12	369D297000-731	67-00-00		1	
369D296598-15	25-30-90	1	7	369D297000-731	67-00-00		2	
369D296598-199	63-22-00	3	8	369D297000-731	67-20-10		3	
369D296598-201	63-22-00	3	11	369D297000-741	67-00-00		1	
369D296598-23	25-30-90	1	14	369D297000-741	67-00-00		2	
369D296598-27	25-30-90	1	18	369D297000-741	67-20-10		3	
369D296598-28	25-30-90	1	19	369D297000-751	67-00-00		1	
369D296598-3	25-30-90	1	10	369D297000-751	67-00-00		2	
369D296598-31	25-30-90	1	16	369D297000-751	67-20-10		3	
369D296598-37	63-22-00	3	5	369D297000-761	67-00-00		1	
369D296598-37	63-22-00	3	9	369D297000-761	67-00-00		2	
369D296598-41	25-30-90	1	8	369D297000-761	67-20-10		3	
369D296598-46	63-22-00	3	8	369D297000-771	67-00-00		1	
369D296598-48	63-22-00	3	3	369D297000-771	67-00-00		2	
369D296598-50	63-22-00	3	11	369D297000-771	67-20-10		3	
369D296598-504	63-22-00	1	97	369D297000-BSC	67-00-00		1	
369D296598-504	63-22-00	3		369D297000-BSC	67-00-00		2	
369D296598-508	63-22-00	1	97	369D297000-BSC	67-20-10		3	
369D296598-508	63-22-00	3		369D297100-711	67-00-00		1	2
369D296598-510	63-22-00	1	97	369D297100-711	67-10-00		12	
369D296598-510	63-22-00	3		369D297100-721	67-00-00		1	2
369D296598-52	63-22-00	3	7	369D297100-721	67-10-00		12	
369D296598-7	25-30-90	1	11	369D297100-731	67-00-00		1	2
369D296615	11-10-00	1		369D297100-731	67-10-00		12	
369D296615	11-10-00	2		369D297100-741	67-00-00		1	2
369D296615-501	25-00-00	1		369D297100-741	67-10-00		12	
369D296615-59	96-00-00	4	29	369D297100-751	67-00-00		1	2
369D296615-69	96-00-60	1	33	369D297100-751	67-10-00		12	
369D296615-69	96-40-00	3	91	369D297100-761	67-00-00		1	2
369D296615-69	96-40-00	4	47	369D297100-761	67-00-60		1	6
369D296615-81	96-00-00	4	32	369D297100-761	67-10-00		12	
369D296615-83	96-40-00	3	90	369D297100-771	67-00-00		1	2
369D296615-83	96-40-00	4	46	369D297100-771	67-10-00		12	
369D296615-85	96-00-60	1	48	369D297100-BSC	67-00-00		1	2
369D296615-85	96-40-00	3	157	369D297100-BSC	67-10-00		12	
369D296615-85	96-40-00	4	63	369D297122-1	67-10-00		12	24
369D296615-87	96-00-60	1	18	369D297122-11	67-10-00		12	24
369D296615-87	96-40-00	3	66	369D297122-12	67-10-00		12	25
369D296615-87	96-40-00	4	8	369D297122-2	67-10-00		12	25
369D296615-89	96-40-00	3	94	369D297136	67-10-00		11	
369D296615-91	96-05-00	1	24	369D297136-501	32-82-00		1	4
369D297000	06-10-90	1	2	369D297136-501	67-10-00		11	
369D297000-711	67-00-00	1		369D297136-501	67-10-00		12	20

MD Helicopters Inc.
ILLUSTRATED PARTS CATALOG

CSP-IPC-4

Part Number	ATA	Figure	Item	Part Number	ATA	Figure	Item
369D297136-505	32-82-00	1	5	369D297846-3	67-10-00	14	1
369D297136-511	32-82-00	1	5	369D297846-BSC	67-10-00	11	3
369D297136-711	67-10-00	11		369D29817	53-00-00	2	17
369D297136-711	67-10-00	12	20	369D29822-3	91-00-00	4	4
369D297136-721	67-10-00	11		369D29822-5	91-00-00	4	3
369D297136-721	67-10-00	12	20	369D29823	91-00-00	4	1
369D297136-731	67-10-00	11		369D29825	91-00-00	1	
369D297136-731	67-10-00	12	20	369D29826	91-00-00	4	2
369D297136-BSC	67-10-00	12	20	369D29904	91-00-00	7	7
369D297300-501	67-00-00	1	4	369D29905	91-00-00	7	10
369D297300-501	67-00-00	2	25	369D29907	91-00-00	5	6
369D297300-501	67-00-60	1	9	369D29913-37	91-00-00	7	6
369D297300-501	67-10-00	7		369D29929-9	91-00-00	5	2
369D297300-501	67-10-00	9		369D29931	91-00-00	5	6
369D297300-501	67-10-00	10		369D29932	91-00-00	3	2
369D297300-503	67-00-00	1	4	369D29934	62-20-00	2	16
369D297300-503	67-00-00	2	25	369D29934	62-20-60	2	14
369D297300-503	67-10-00	7		369D29934-BSC	62-20-60	1	13
369D297300-503	67-10-00	9		369D29935	62-20-00	2	14
369D297300-503	67-10-00	10		369D29935	62-20-60	2	15
369D297300-BSC	67-00-00	1	4	369D29935-BSC	62-20-60	1	12
369D297300-BSC	67-00-00	2	25	369D29936	91-00-00	5	4
369D297300-BSC	67-10-00	7		369D29942	91-00-00	1	1
369D297300-BSC	67-10-00	9		369D29946-101	62-30-00	2	23
369D297300-BSC	67-10-00	10		369D29946-111	62-30-00	2	22
369D297500-501	67-00-00	1	7	369D29946-111	62-30-60	2	15
369D297500-501	67-20-10	1		369D29946-121	62-30-00	2	28
369D297500-503	67-00-00	1	7	369D29946-131	62-20-00	1	35
369D297500-503	67-20-10	1		369D29946-131	62-30-00	2	45
369D297500-BSC	67-00-00	1	7	369D29946-131	62-30-60	2	20
369D297500-BSC	67-20-10	1		369D29946-141	62-30-00	2	29
369D297800	67-00-00	1	5	369D29946-61	62-20-00	1	35
369D297800	67-10-00	14		369D29946-903	62-30-00	2	23
369D297800-701	67-00-00	1	5	369D29983	91-00-00	7	8
369D297800-701	67-10-00	14		369D29985	91-00-00	5	5
369D297800-703	67-00-00	1	5	369D29999-3	91-00-00	1	2
369D297800-703	67-10-00	14		369D8407	71-10-10	2	9
369D297800-705	67-00-00	1	5	369D8407-11	71-10-10	2	9
369D297800-705	67-10-00	14		369D90118-51	96-10-00	4	65
369D297800-707	67-00-00	1	5	369D90129-31	67-10-00	15	
369D297800-707	67-00-60	1	7	369D90129-41	67-10-00	15	
369D297800-707	67-10-00	14		369D90149-91	71-10-60	1	17
369D297800-709	67-00-00	1	5	369D92113-62	32-82-00	2	14
369D297845	67-10-00	14		369DKS83-19	64-20-00	4	1
369D297845-711	67-10-00	14		369DSK152-11	63-00-00	1	54
369D297845-713	67-10-00	14		369DSK152-13	63-00-00	1	42
369D297846	67-10-00	14	1	369DSK152-5	63-00-00	1	47
369D297846-3	67-10-00	11	3	369DSK152-501	63-00-00	1	35

Part Number	ATA	Figure	Item	Part Number	ATA	Figure	Item
369DSK152-503	63-00-00	1	35	369DSK400-83	71-00-30	2	18
369DSK152-9	63-00-00	1	46	369DSK400-85	71-00-30	2	16
369DSK152-BSC	63-00-00	1	35	369DSK400-87	71-00-30	2	25
369DSK157	71-60-30	2		369DSK400-89	71-00-30	2	30
369DSK157-3	71-60-30	2		369DSK400-901	71-00-30	2	
369DSK157-5	71-60-30	2	3	369DSK400-901	71-00-30	3	
369DSK157-7	71-60-30	2	2	369DSK400-93	71-00-30	2	29
369DSK255-37	63-00-00	1	61	369DSK400-95	71-00-30	2	2
369DSK255-39	67-20-10	3	28	369DSK400-97	71-00-30	2	31
369DSK400	06-00-00	4	10	369DSK400-BSC	71-00-30	2	
369DSK400	71-00-00	1		369DSK400-BSC	71-00-30	3	
369DSK400-103	79-10-00	2	15	369DSK410	91-00-00	7	11
369DSK400-103	79-10-00	3	17	369DSK806-9	67-10-00	10	50
369DSK400-121	71-00-30	2	19	369DSK83-11	64-20-00	4	28
369DSK400-123	71-00-30	2	20	369DSK83-13	64-20-00	4	28
369DSK400-157	71-00-30	3	25	369DSK83-15	64-20-00	4	3
369DSK400-157	71-00-47	1	66	369DSK83-17	64-20-00	4	3
369DSK400-158	71-00-30	3	26	369DSK83-21	64-20-00	4	2
369DSK400-158	71-00-47	1	65	369DSK83-5	64-20-00	4	1
369DSK400-159	71-00-30	2	37	369DSK83-501	64-20-00	4	
369DSK400-161	71-00-30	2	23	369DSK83-503	64-20-00	4	
369DSK400-23	71-00-30	2	11	369DSK83-505	64-20-00	4	
369DSK400-35	71-00-30	2	23	369DSK83-507	64-20-00	4	
369DSK400-37	71-00-30	2	22	369DSK83-9	64-20-00	4	8
369DSK400-38	71-00-30	2	28	369F5100-501	63-20-25	1	1
369DSK400-39	71-00-30	2	24	369F5100-501	63-21-00	2	1
369DSK400-40	71-00-30	2	27	369F5100-503	63-20-25	1	1
369DSK400-43	71-00-30	2	26	369F5100-503	63-21-00	2	1
369DSK400-45	71-00-30	2	36	369F5100-503	63-21-00	4	1
369DSK400-47	71-00-30	2	24	369F5100-505	63-20-25	1	1
369DSK400-48	71-00-30	2	28	369F5100-505	63-21-00	2	1
369DSK400-501	71-00-30	2		369F5100-505	63-21-00	4	1
369DSK400-501	71-00-30	3		369F5100-507	63-20-25	1	1
369DSK400-503	06-00-00	4	10	369F5100-507	63-21-00	2	1
369DSK400-503	71-00-30	2		369F5100-507	63-21-00	4	1
369DSK400-503	71-00-30	3		369F5101-3	63-20-25	1	18
369DSK400-505	06-00-00	4	10	369F5103-3	63-20-25	1	7
369DSK400-505	71-00-30	2		369F5105-1	63-20-25	1	31
369DSK400-505	71-00-30	3		369F5105-3	63-20-25	1	31
369DSK400-507	71-00-30	2		369F5107-1	63-20-25	1	149
369DSK400-507	71-00-30	3		369F5109-1	63-20-25	1	109
369DSK400-509	06-00-00	4	10	369F5111-1	63-20-25	1	148
369DSK400-509	71-00-30	2		369F5112-1	63-20-25	1	20
369DSK400-509	71-00-30	3		369F5113-1	63-20-25	1	36
369DSK400-53	71-00-30	3	43	369F5114-1	63-20-25	1	17
369DSK400-71	71-00-30	2	37	369F5115-1	63-20-25	1	97
369DSK400-77	71-00-30	2	39	369F5116-1	63-20-25	1	19
369DSK400-79	71-00-30	2	40	369F5117-1	63-20-25	1	150

MD Helicopters Inc.
ILLUSTRATED PARTS CATALOG

CSP-IPC-4

Part Number	ATA	Figure	Item
369F5118-1	63-20-25	1	117
369F5119-1	63-20-25	1	86
369F5120-1	63-20-25	1	37
369F5121-1	63-20-25	1	129
369F5123-1	63-20-25	1	119
369F5125-1	63-20-25	1	121
369F5127-1	63-20-25	1	101
369F5129-1	63-20-25	1	118
369F5130-1	63-20-25	1	52
369F5131-1	63-20-25	1	102
369F5133	71-00-10	2	41
369F5133	71-00-20	2	34
369F5133	71-00-30	1	9
369F5133-1	63-10-10	2	3
369F5133-1	63-21-00	2	15
369F5133-1	63-21-00	4	16
369F5134-1	63-00-00	1	4
369F5134-1	63-00-00	2	31
369F5134-1	63-00-00	3	28
369F5135-1	63-20-25	1	76
369F5135-1	63-20-25	2	
369F5135-3	63-20-25	1	76
369F5135-3	63-20-25	2	
369F5135-5	63-20-25	1	76
369F5135-5	63-20-25	2	
369F5136	63-20-25	3	
369F5136-1	63-20-25	1	77
369F5137-1	63-21-00	2	17
369F5138-1	63-21-00	2	18
369F5140-1	63-20-25	1	141
369F5141	63-20-25	1	8
369F5141	63-20-25	1	22
369F5141-1	63-20-25	1	147
369F5142-1	63-20-25	1	146
369F5143-1	63-20-25	1	115
369F5144-1	63-20-25	1	113
369F5145-1	63-20-25	1	125
369F5146-1	63-20-25	1	91
369F5147-1	63-20-25	1	96
369F5148-1	63-20-25	1	103
369F5149-1	63-20-00	2	37
369F5150-1	63-20-25	1	137
369F5151-1	63-20-25	1	136
369F5152-1	63-20-25	1	120
369F5153-1	63-20-25	1	128
369F5154-1	63-20-25	1	131
369F5155-1	63-10-10	2	4
369F5155-3	63-10-10	2	4

Part Number	ATA	Figure	Item
369F5155-3	71-00-10	2	43
369F5155-3	71-00-20	2	36
369F5155-3	71-00-30	1	45
369F5155-5	63-21-00	2	16
369F5155-5	63-21-00	4	19
369F5156-1	63-20-25	1	94
369F5157-1	63-20-25	1	93
369F5158-1	63-20-25	1	138
369F5159-1	63-20-25	1	124
369F5160-1	63-10-10	2	1
369F5160-1	63-21-00	2	14
369F5160-1	63-21-00	4	15
369F5160-1	71-00-10	2	39
369F5160-1	71-00-20	2	32
369F5160-1	71-00-30	1	8
369F5161-1	63-20-25	1	99
369F5162-1	63-20-25	1	116
369F5164-3	63-20-25	1	16
369F5165-1	63-20-25	1	152
369F5165-3	63-20-25	1	152
369F5166-1	63-20-25	1	134
369F5167-1	63-20-25	1	110
369F5168-3	63-20-25	1	28
369F5169-1	63-20-25	1	84
369F5170-1	63-20-25	1	72
369F5171-1	63-20-25	1	68
369F5172-1	63-20-25	1	79
369F5173-1	63-20-25	1	78
369F5174-1	63-20-25	1	87
369F5175-1	11-40-60	1	24
369F5175-1	63-25-10	1	40
369F5175-1	63-25-10	4	40
369F5180-1	63-20-25	1	153
369F5181-1	63-20-25	1	108
369F5182-1	63-20-25	1	85
369F5190-1	63-21-00	2	33
369F5190-1	63-21-00	4	25
369F5193-1	63-21-00	2	35
369F5193-1	63-21-00	4	28
369F5194-1	63-21-00	2	33
369F5194-1	63-21-00	4	25
369F5195-1	63-00-00	1	23
369F5195-1	63-00-00	2	29
369F5450-1	63-10-10	2	
369F5450-3	63-10-10	2	
369F5450-5	63-10-10	2	
369F5450-501	63-10-10	2	
369F5450-501	71-00-10	2	55

Part Number	ATA	Figure	Item	Part Number	ATA	Figure	Item
369F5450-501	71-00-20	2	48	369F5510-1	63-00-00	2	43
369F5450-501	71-00-30	1	41	369F5610-501	63-00-00	1	18
369F5450-501	71-00-47	2	17	369F5610-501	63-00-00	2	44
369F5450-503	63-10-10	2		369F5610-501	63-21-00	2	
369F5450-503	71-00-10	2	55	369F5610-503	63-00-00	3	30
369F5450-503	71-00-20	2	48	369F5610-503	63-21-00	4	
369F5450-503	71-00-30	1	41	369G660	91-00-00	7	
369F5450-503	71-00-47	2	17	369G9900	91-00-00	5	
369F5450-505	63-10-10	2		369G9900	91-00-00	6	
369F5450-505	71-00-10	2	55	369H0126-15	32-40-00	3	6
369F5450-505	71-00-20	2	48	369H1002	62-30-00	1	12
369F5450-505	71-00-30	1	41	369H1002-BSC	62-30-60	1	38
369F5450-505	71-00-47	2	17	369H1203-21	62-20-00	2	20
369F5451-1	63-10-10	2	27	369H1203-31	62-20-00	2	20
369F5451-3	63-10-10	2	27	369H1203-51	62-20-00	2	20
369F5453-1	63-10-10	2	26	369H1203-51	62-20-60	2	7
369F5455-1	63-10-10	2	22	369H1203-53	62-20-00	2	20
369F5456-1	63-10-10	2	23	369H1203-53	62-20-60	2	7
369F5457-1	63-10-10	2	11	369H1203-61	62-20-00	2	20
369F5457-3	63-10-10	2	11	369H1203-BSC	62-20-00	2	20
369F5458-1	63-10-10	2	20	369H1234	62-20-00	2	25
369F5459-1	63-10-10	2	24	369H1234-5	62-20-00	2	25
369F5460-1	63-10-10	2	7	369H1234-5	62-20-60	2	12
369F5461-1	63-10-10	2	13	369H1234-9	62-20-00	2	25
369F5462-1	63-10-10	2	16	369H1234-9	62-20-60	2	12
369F5463-1	63-10-10	2	14	369H1235-1	62-20-00	2	22
369F5464-1	63-10-10	2	17	369H1235-1	62-20-60	2	10
369F5464-3	63-10-10	2	9	369H1235-BSC	62-20-00	2	22
369F5465-1	63-10-10	2	19	369H1235-BSC	62-20-60	2	10
369F5466-1	63-10-10	2	21	369H1237	62-20-00	5	18
369F5467-1	71-00-10	2	46	369H1237-BSC	62-20-60	4	37
369F5467-1	71-00-20	2	42	369H1238	62-20-00	5	4
369F5467-1	71-00-30	1	14	369H1602	64-20-00	1	18
369F5467-1	71-00-47	2	8	369H1602	64-20-00	2	23
369F5467-3	71-00-10	2	46	369H2005	52-50-00	1	6
369F5467-3	71-00-20	2	42	369H2005	52-50-00	2	20
369F5467-3	71-00-30	1	14	369H2005-501	52-50-00	2	20
369F5467-3	71-00-47	2	8	369H2005-501	53-00-30	1	26
369F5468-1	71-00-10	2	53	369H2005-501	53-00-60	3	13
369F5468-1	71-00-20	2	50	369H2014	52-50-00	1	27
369F5469-1	71-00-30	1	87	369H2014-15	06-10-90	1	17
369F5469-1	71-00-47	2	62	369H2014-17	06-10-90	1	16
369F5472-1	63-10-10	2	28	369H2014-21	06-10-90	1	15
369F5472-3	63-10-10	2	28	369H2014-27	52-50-00	2	23
369F5473-1	63-10-10	2	8	369H2014-5	06-10-90	1	18
369F5473-3	63-10-10	2	8	369H2016	53-00-00	1	48
369F5474-1	63-10-10	2	7	369H2018	53-00-00	1	37
369F5510-1	63-00-00	1	14	369H2018	53-00-00	2	15

MD Helicopters Inc.
ILLUSTRATED PARTS CATALOG

CSP-IPC-4

Part Number	ATA	Figure	Item	Part Number	ATA	Figure	Item
369H2018	53-00-30	2	31	369H2025-47	52-10-00	5	17
369H2023-501	52-10-00	5	1	369H2025-47	52-10-60	5	22
369H2023-501	52-10-00	5	1	369H2025-48	52-10-00	1	18
369H2023-501	52-10-60	5	1	369H2025-48	52-10-00	1	19
369H2023-502	52-10-60	5	1	369H2025-48	52-10-00	5	17
369H2024-13	52-10-00	1	29	369H2025-48	52-10-60	5	22
369H2024-13	52-10-00	2	18	369H2025-49	52-10-00	1	21
369H2024-5	52-10-00	1	30	369H2025-49	52-10-00	1	23
369H2024-71	52-10-00	1	27	369H2025-49	52-10-00	5	20
369H2024-71	52-10-00	5	29	369H2025-49	52-10-60	5	23
369H2024-72	52-10-00	1	27	369H2025-50	52-10-00	1	21
369H2024-72	52-10-00	5	29	369H2025-50	52-10-00	1	24
369H2025-1	52-10-00	1		369H2025-50	52-10-00	5	20
369H2025-1	53-00-00	1	40	369H2025-50	52-10-60	5	23
369H2025-13	52-10-00	1	22	369H2025-501	52-10-00	1	
369H2025-14	52-10-00	1	22	369H2025-501	52-10-00	5	
369H2025-15	52-10-00	1	5	369H2025-501	53-00-00	1	40
369H2025-15	52-10-00	1	8	369H2025-501	53-00-00	2	2
369H2025-15	52-10-00	5	8	369H2025-502	52-10-00	1	
369H2025-15	52-10-60	5	11	369H2025-502	52-10-00	5	
369H2025-2	52-10-00	1		369H2025-502	53-00-00	1	40
369H2025-2	53-00-00	1	40	369H2025-502	53-00-00	2	2
369H2025-33	52-10-00	1	31	369H2025-505	52-10-00	1	
369H2025-33	52-10-00	1	34	369H2025-505	52-10-00	5	
369H2025-33	52-10-00	5	25	369H2025-505	53-00-00	2	2
369H2025-34	52-10-00	1	31	369H2025-505	53-00-30	1	24
369H2025-34	52-10-00	1	34	369H2025-506	52-10-00	1	
369H2025-34	52-10-00	5	25	369H2025-506	52-10-00	5	
369H2025-35	52-10-00	1	34	369H2025-506	53-00-00	2	2
369H2025-35	52-10-00	1	35	369H2025-506	53-00-30	1	24
369H2025-35	52-10-00	5	26	369H2025-507	52-10-00	5	
369H2025-39	52-10-00	1	21	369H2025-507	53-00-00	2	2
369H2025-40	52-10-00	1	21	369H2025-508	52-10-00	5	
369H2025-41	52-10-00	1	18	369H2025-508	53-00-00	2	2
369H2025-42	52-10-00	1	18	369H2025-509	52-10-00	5	
369H2025-43	52-10-00	1	33	369H2025-51	52-10-00	1	22
369H2025-43	52-10-00	1	35	369H2025-51	52-10-00	1	25
369H2025-43	52-10-00	5	27	369H2025-51	52-10-00	5	21
369H2025-45	52-10-00	1	16	369H2025-51	52-10-60	5	24
369H2025-45	52-10-00	1	18	369H2025-510	52-10-00	5	
369H2025-45	52-10-00	5	16	369H2025-511	52-10-00	5	
369H2025-45	52-10-60	5	21	369H2025-512	52-10-00	5	
369H2025-46	52-10-00	1	17	369H2025-513	52-10-00	5	
369H2025-46	52-10-00	1	18	369H2025-513	52-10-60	5	
369H2025-46	52-10-00	5	16	369H2025-513	53-00-00	2	2
369H2025-46	52-10-60	5	21	369H2025-513	53-00-30	1	24
369H2025-47	52-10-00	1	18	369H2025-513	53-00-60	1	26
369H2025-47	52-10-00	1	18	369H2025-514	52-10-00	5	

Part Number	ATA	Figure	Item	Part Number	ATA	Figure	Item
369H2025-514	52-10-60	5		369H2038-10	52-10-00	2	24
369H2025-514	53-00-00	2	2	369H2038-13	52-10-00	2	34
369H2025-514	53-00-60	1	26	369H2038-14	52-10-00	2	34
369H2025-515	53-00-30	1	24	369H2038-15	52-10-00	2	38
369H2025-52	52-10-00	1	22	369H2038-16	52-10-00	2	38
369H2025-52	52-10-00	1	26	369H2038-2	52-10-00	2	
369H2025-52	52-10-00	5	21	369H2038-2	53-00-00	1	42
369H2025-52	52-10-60	5	24	369H2038-25	52-10-00	2	49
369H2025-53	52-10-00	1	31	369H2038-25	52-10-00	6	21
369H2025-53	52-10-00	5	25	369H2038-26	52-10-00	2	49
369H2025-54	52-10-00	1	31	369H2038-26	52-10-00	6	21
369H2025-54	52-10-00	5	25	369H2038-27	52-10-00	2	50
369H2025-55	52-10-00	1	34	369H2038-27	52-10-00	6	22
369H2025-55	52-10-00	5	26	369H2038-28	52-10-00	2	50
369H2025-56	52-10-00	1	34	369H2038-28	52-10-00	6	22
369H2025-56	52-10-00	5	26	369H2038-29	52-10-00	2	5
369H2025-7	52-10-00	1	18	369H2038-29	52-10-00	6	6
369H2025-8	52-10-00	1	18	369H2038-35	52-10-00	2	28
369H2025-901	52-10-00	1	34	369H2038-36	52-10-00	2	28
369H2025-902	52-10-00	1	34	369H2038-37	52-10-00	2	48
369H2025-903	52-10-00	1	35	369H2038-37	52-10-00	6	24
369H2025-904	52-10-00	1	35	369H2038-39	52-10-00	2	24
369H2025-905	52-10-00	1	30	369H2038-39	52-10-00	6	13
369H2025-905	52-10-00	5	25	369H2038-40	52-10-00	2	24
369H2025-906	52-10-00	1	31	369H2038-40	52-10-00	6	13
369H2025-906	52-10-00	5	25	369H2038-41	52-10-00	6	14
369H2025-907	52-10-00	1	32	369H2038-42	52-10-00	6	14
369H2025-907	52-10-00	5	26	369H2038-43	52-10-00	2	34
369H2025-908	52-10-00	1	34	369H2038-43	52-10-00	6	17
369H2025-908	52-10-00	5	26	369H2038-44	52-10-00	2	34
369H2028-1	52-10-00	2	6	369H2038-44	52-10-00	6	17
369H2028-1	52-10-00	6	7	369H2038-45	52-10-00	2	38
369H2028-13	52-10-00	6	7	369H2038-45	52-10-00	6	18
369H2028-14	52-10-00	6	7	369H2038-46	52-10-00	2	38
369H2028-15	52-10-00	6	7	369H2038-46	52-10-00	6	18
369H2028-16	52-10-00	6	7	369H2038-49	52-10-00	6	21
369H2028-2	52-10-00	2	6	369H2038-50	52-10-00	6	21
369H2028-2	52-10-00	6	7	369H2038-501	52-10-00	2	
369H2035-36	52-10-00	1	34	369H2038-501	52-10-00	6	
369H2035-36	52-10-00	1	35	369H2038-501	53-00-00	1	42
369H2035-36	52-10-00	5	26	369H2038-501	53-00-00	2	8
369H2037-1	52-10-00	2	51	369H2038-502	52-10-00	2	
369H2037-1	52-10-00	6	1	369H2038-502	52-10-00	6	
369H2037-2	52-10-00	2	51	369H2038-502	53-00-00	1	42
369H2037-2	52-10-00	6	1	369H2038-502	53-00-00	2	8
369H2037-701	52-10-00	2	51	369H2038-505	52-10-00	6	
369H2038-1	52-10-00	2		369H2038-505	53-00-00	2	8
369H2038-1	53-00-00	1	42	369H2038-505	53-00-30	1	23

MD Helicopters Inc.
ILLUSTRATED PARTS CATALOG

CSP-IPC-4

Part Number	ATA	Figure	Item
369H2038-506	52-10-00	6	
369H2038-506	53-00-00	2	8
369H2038-506	53-00-30	1	23
369H2038-507	52-10-00	6	
369H2038-507	53-00-00	2	8
369H2038-508	52-10-00	6	
369H2038-508	53-00-00	2	8
369H2038-509	52-10-00	6	
369H2038-51	52-10-00	6	22
369H2038-510	52-10-00	6	
369H2038-511	52-10-00	6	
369H2038-512	52-10-00	6	
369H2038-513	52-10-00	6	
369H2038-513	53-00-00	2	8
369H2038-513	53-00-30	1	23
369H2038-514	52-10-00	6	
369H2038-514	53-00-00	2	8
369H2038-514	53-00-30	1	23
369H2038-52	52-10-00	6	22
369H2038-701	06-10-90	1	4
369H2038-701	52-10-00	2	
369H2038-9	52-10-00	2	24
369H2038-901	52-10-00	2	49
369H2038-902	52-10-00	2	49
369H2038-903	52-10-00	2	50
369H2038-904	52-10-00	2	50
369H2038-905	52-10-00	6	21
369H2038-906	52-10-00	6	21
369H2038-907	52-10-00	6	22
369H2038-908	52-10-00	6	22
369H2039-501	52-50-00	1	48
369H2039-501	53-00-00	3	44
369H2039-502	52-50-00	1	48
369H2039-502	53-00-00	3	44
369H2040-11	52-10-00	2	20
369H2040-51	52-10-00	2	16
369H2040-51	52-10-00	6	26
369H2040-51	52-10-60	1	11
369H2040-52	52-10-00	2	16
369H2040-52	52-10-00	6	26
369H2040-52	52-10-60	1	11
369H2040-9	52-10-00	2	19
369H2041-1	52-10-00	2	6
369H2041-2	52-10-00	2	6
369H2042-1	52-10-00	2	11
369H2042-2	52-10-00	2	11
369H2045	52-50-00	1	36
369H2048-(25)	52-10-00	5	22

Part Number	ATA	Figure	Item
369H2048-(26)	52-10-00	5	22
369H2048-13	52-10-00	1	25
369H2048-13	52-10-00	3	
369H2048-14	52-10-00	1	25
369H2048-14	52-10-00	3	
369H2048-15	52-10-00	2	41
369H2048-15	52-10-00	3	
369H2048-16	52-10-00	2	41
369H2048-16	52-10-00	3	
369H2048-19	52-10-00	2	41
369H2048-20	52-10-00	2	41
369H2048-21	52-10-00	1	25
369H2048-21	52-10-00	3	
369H2048-22	52-10-00	1	25
369H2048-22	52-10-00	3	
369H2048-23	52-10-00	2	41
369H2048-23	52-10-00	3	
369H2048-24	52-10-00	2	41
369H2048-24	52-10-00	3	
369H2048-25	52-10-00	1	25
369H2048-25	52-10-00	3	
369H2048-25	52-10-00	7	
369H2048-25	52-10-60	5	16
369H2048-25	52-10-60	6	
369H2048-26	52-10-00	1	25
369H2048-26	52-10-00	3	
369H2048-26	52-10-00	7	
369H2048-26	52-10-60	5	16
369H2048-26	52-10-60	6	
369H2048-27	52-10-00	2	41
369H2048-27	52-10-00	3	
369H2048-27	52-10-00	6	19
369H2048-27	52-10-00	7	
369H2048-28	52-10-00	2	41
369H2048-28	52-10-00	3	
369H2048-28	52-10-00	6	19
369H2048-28	52-10-00	7	
369H2053-1	52-10-00	2	11
369H2053-1	52-10-00	6	8
369H2053-13	52-10-00	6	8
369H2053-14	52-10-00	6	8
369H2053-15	52-10-00	6	8
369H2053-16	52-10-00	6	8
369H2053-2	52-10-00	2	11
369H2053-2	52-10-00	6	8
369H2058	52-50-00	1	21
369H2058	52-50-00	2	4
369H2058	53-00-60	3	12

Part Number	ATA	Figure	Item	Part Number	ATA	Figure	Item
369H2058	67-20-10	4	14	369H2068-14	52-10-00	1	12
369H2062-17	52-50-00	1	24	369H2068-14	52-10-00	5	11
369H2062-17	52-50-00	2	7	369H2068-14	52-10-60	5	4
369H2062-17	53-00-60	3	6	369H2068-15	52-10-00	1	11
369H2062-17	67-20-10	4	18	369H2068-15	52-10-00	5	11
369H2063	52-50-00	1	9	369H2068-15	52-10-60	5	4
369H2063-11	52-50-00	1	10	369H2068-16	52-10-00	1	11
369H2063-13	52-50-00	1	14	369H2068-16	52-10-00	5	11
369H2063-13	52-50-00	2	14	369H2068-16	52-10-60	5	4
369H2063-13	52-50-00	3	5	369H2068-2	52-10-00	1	12
369H2063-13	53-00-60	3	2	369H2068-2	52-10-00	5	11
369H2063-15	52-50-00	1	13	369H2069-1	52-10-00	1	6
369H2063-15	52-50-00	2	15	369H2069-1	52-10-00	1	9
369H2063-15	52-50-00	3	6	369H2069-1	52-10-00	5	10
369H2063-15	53-00-60	3	3	369H2069-13	52-10-00	5	10
369H2063-21	52-50-00	1	15	369H2069-13	52-10-60	5	3
369H2063-27	52-50-00	2	8	369H2069-14	52-10-00	5	10
369H2063-27	53-00-30	1	27	369H2069-14	52-10-60	5	3
369H2063-29	52-50-00	2	8	369H2069-15	52-10-00	5	10
369H2063-31	52-50-00	2	16	369H2069-15	52-10-60	5	3
369H2063-31	52-50-00	3	9	369H2069-16	52-10-00	5	10
369H2063-33	52-50-00	2	17	369H2069-16	52-10-60	5	3
369H2063-33	52-50-00	3	13	369H2069-2	52-10-00	1	6
369H2063-35	52-50-00	2	12	369H2069-2	52-10-00	1	10
369H2063-37	52-50-00	3	8	369H2069-2	52-10-00	5	10
369H2063-37	52-50-00	3	12	369H2074	52-50-00	1	22
369H2063-39	52-50-00	3	10	369H2074-501	52-50-00	2	5
369H2063-41	52-50-00	3	3	369H2074-501	53-00-30	1	28
369H2063-43	52-50-00	2	8	369H2074-501	53-00-60	3	4
369H2063-43	52-50-00	3		369H2074-501	67-20-10	4	62
369H2063-43	53-00-60	1	98	369H2075-11	96-00-00	2	24
369H2063-43	53-00-60	3	1	369H2075-13	96-00-00	2	25
369H2063-43	96-05-00	1	3	369H2075-15	96-00-00	2	27
369H2063-45	52-50-00	2	11	369H2075-17	96-00-00	2	26
369H2063-45	52-50-00	3	2	369H2078	52-50-00	1	3
369H2063-47	52-50-00	2	12	369H2078	53-00-60	2	37
369H2063-9	52-50-00	1	11	369H2078-3	52-50-00	2	26
369H2063-9	52-50-00	2	11	369H2078-3	53-00-30	1	32
369H2063-9	52-50-00	3	2	369H2078-BSC	52-50-00	2	26
369H2065-3	52-50-00	1	39	369H2080-503	52-50-00	4	
369H2065-3	52-50-00	2	29	369H2080-505	52-50-00	4	
369H2065-3	53-00-30	1	25	369H2080-505	53-00-00	2	14
369H2065-3	53-00-60	3	24	369H2080-507	52-50-00	4	
369H2068-1	52-10-00	1	12	369H2080-507	53-00-00	2	14
369H2068-1	52-10-00	5	11	369H2080-7	52-50-00	4	6
369H2068-13	52-10-00	1	11	369H2081	52-10-00	2	45
369H2068-13	52-10-00	5	11	369H2083-3	52-50-00	4	20
369H2068-13	52-10-60	5	4	369H2087	53-00-00	1	35

MD Helicopters Inc.
ILLUSTRATED PARTS CATALOG

CSP-IPC-4

Part Number	ATA	Figure	Item
369H2087-7	52-50-00	4	18
369H2092-1	52-10-00	1	6
369H2092-2	52-10-00	1	6
369H2093	52-50-00	4	11
369H2093	71-10-10	1	43
369H2401	52-10-00	8	
369H2401-1	52-10-00	4	
369H2401-1	53-10-00	1	14
369H2401-103	52-10-00	3	4
369H2401-103	52-10-00	8	4
369H2401-103	52-10-00	9	6
369H2401-103	52-10-60	1	8
369H2401-103	52-10-60	2	36
369H2401-103	52-10-60	4	53
369H2401-103	52-10-60	6	3
369H2401-11	52-10-00	4	34
369H2401-12	52-10-00	4	34
369H2401-17	52-10-00	3	18
369H2401-17	52-10-00	8	25
369H2401-18	52-10-00	8	25
369H2401-2	52-10-00	4	
369H2401-2	53-10-00	1	14
369H2401-501	52-10-00	3	
369H2401-501	52-10-00	4	
369H2401-501	52-10-00	8	
369H2401-501	53-10-00	1	14
369H2401-501	53-10-00	3	21
369H2401-502	52-10-00	3	
369H2401-502	52-10-00	4	
369H2401-502	52-10-00	8	
369H2401-502	53-10-00	1	14
369H2401-502	53-10-00	3	21
369H2401-503	52-10-00	3	
369H2401-503	52-10-00	8	
369H2401-503	53-10-00	3	21
369H2401-504	52-10-00	3	
369H2401-504	52-10-00	8	
369H2401-504	53-10-00	3	21
369H2401-505	52-10-00	4	
369H2401-505	53-10-00	1	14
369H2401-506	52-10-00	4	
369H2401-506	53-10-00	1	14
369H2401-85	52-10-00	3	7
369H2401-85	52-10-00	8	7
369H2401-86	52-10-00	8	7
369H2401-87	52-10-00	3	8
369H2401-87	52-10-00	8	8
369H2401-88	52-10-00	8	8

Part Number	ATA	Figure	Item
369H2401-89	52-10-00	3	9
369H2401-89	52-10-00	8	9
369H2401-90	52-10-00	8	9
369H2401-91	52-10-00	3	10
369H2401-91	52-10-00	8	10
369H2401-92	52-10-00	8	10
369H2401-93	52-10-00	3	11
369H2401-93	52-10-00	8	11
369H2401-94	52-10-00	8	11
369H2402-1	52-10-00	4	24
369H2402-2	52-10-00	4	24
369H2402-3	52-10-00	4	24
369H2402-3	52-10-00	8	35
369H2402-4	52-10-00	4	24
369H2402-4	52-10-00	8	35
369H2402-5	52-10-00	8	35
369H2402-6	52-10-00	8	35
369H2403-1	52-10-00	4	13
369H2403-1	52-10-00	8	45
369H2403-2	52-10-00	4	13
369H2403-2	52-10-00	8	45
369H2403-3	52-10-00	8	45
369H2403-4	52-10-00	8	45
369H2406	52-10-00	3	27
369H2406	52-10-00	3	35
369H2406	52-10-00	4	15
369H2406	52-10-00	4	26
369H2406	52-10-00	8	40
369H2406	52-10-00	8	50
369H2410-1	53-10-00	1	10
369H2410-2	53-10-00	1	10
369H2410-21	53-10-00	1	12
369H2410-501	53-00-60	1	3
369H2410-501	53-10-00	1	10
369H2410-501	53-10-00	3	4
369H2410-502	53-00-60	1	3
369H2410-502	53-10-00	1	10
369H2410-502	53-10-00	3	4
369H2410-901	53-10-00	3	4
369H2410-902	53-10-00	3	4
369H2411	53-00-30	1	8
369H2411	53-10-00	2	9
369H2411	53-10-00	3	17
369H2411-BSC	53-00-60	1	7
369H2412	53-00-30	1	9
369H2412	53-10-00	2	2
369H2412	53-10-00	3	15
369H2412-BSC	53-00-60	1	5

Part Number	ATA	Figure	Item	Part Number	ATA	Figure	Item
369H2413	53-10-00	1	8	369H2500-501	53-20-00	3	
369H2413	53-10-00	2	6	369H2500-503	53-00-00	1	53
369H2414-1	52-10-00	4	30	369H2500-503	53-20-00	1	
369H2414-2	52-10-00	4	30	369H2500-503	53-20-00	2	
369H2414-3	52-10-00	4	30	369H2500-503	53-20-00	3	
369H2414-4	52-10-00	4	30	369H2500-505	53-00-00	1	53
369H2414-5	52-10-00	4	30	369H2500-505	53-20-00	1	
369H2414-6	52-10-00	4	30	369H2500-505	53-20-00	2	
369H2414-7	52-10-00	3	30	369H2500-505	53-20-00	3	
369H2415-1	52-10-00	4	19	369H2500-507	53-00-00	2	3
369H2415-2	52-10-00	4	19	369H2500-507	53-20-00	4	
369H2415-3	52-10-00	3	38	369H2500-507	53-30-00	4	
369H2416-1	52-10-00	4	9	369H2500-509	53-00-30	1	1
369H2416-1	52-10-00	8	26	369H2500-511	53-00-30	1	1
369H2416-13	52-10-00	8	26	369H2500-6	53-20-00	3	4
369H2416-13	52-10-60	5	35	369H2500-7	53-20-00	3	6
369H2416-14	52-10-00	8	26	369H2500-8	53-20-00	3	6
369H2416-14	52-10-60	5	35	369H2500-9	53-20-00	3	1
369H2416-2	52-10-00	4	9	369H2500-95	53-20-00	3	1
369H2416-2	52-10-00	8	26	369H2502-66	53-00-30	1	49
369H2416-3	52-10-00	3	21	369H2502-66	53-00-60	1	54
369H2417-1	52-10-00	4	5	369H2502-92	53-00-30	1	48
369H2417-1	52-10-00	8	16	369H2502-92	53-00-60	1	55
369H2417-13	52-10-00	8	16	369H2502-97	95-00-60	1	77
369H2417-13	52-10-60	5	34	369H2505-155	95-00-10	6	8
369H2417-14	52-10-00	8	16	369H2507	53-20-00	1	2
369H2417-14	52-10-60	5	34	369H2508-289	53-00-60	3	28
369H2417-2	52-10-00	4	5	369H2508-501	53-20-00	1	2
369H2417-2	52-10-00	8	16	369H2509-1	53-20-00	6	5
369H2417-3	52-10-00	3	17	369H2509-2	53-20-00	6	5
369H2418-11	53-10-00	1	11	369H2515-1	53-20-00	6	8
369H2418-2	53-10-00	1	11	369H2515-2	53-20-00	6	8
369H2418-501	53-10-00	1	11	369H2519-1	53-20-00	3	12
369H2418-502	53-10-00	1	11	369H2519-11	53-20-00	3	12
369H2419-1	53-10-00	1	13	369H2519-12	53-20-00	3	12
369H2419-2	53-10-00	1	13	369H2519-2	53-20-00	3	12
369H2419-501	53-10-00	1	13	369H2521-1	53-20-00	3	13
369H2419-502	53-10-00	1	13	369H2521-2	53-20-00	3	13
369H2500-10	53-20-00	3	1	369H2523	53-20-00	2	23
369H2500-15	53-20-00	1	15	369H2523	53-20-00	4	23
369H2500-16	53-20-00	1	15	369H2523	53-20-00	6	
369H2500-165	53-20-00	1	4	369H2523	53-30-00	4	23
369H2500-17	53-20-00	3	2	369H2524	53-20-00	2	13
369H2500-29	28-25-60	1	23	369H2524	53-20-00	5	
369H2500-5	53-20-00	3	4	369H2524-501	53-20-00	4	13
369H2500-501	53-00-00	1	53	369H2524-501	53-20-00	5	
369H2500-501	53-20-00	1		369H2524-501	53-30-00	4	13
369H2500-501	53-20-00	2		369H2524-503	53-20-00	4	13

MD Helicopters Inc.
ILLUSTRATED PARTS CATALOG

CSP-IPC-4

Part Number	ATA	Figure	Item	Part Number	ATA	Figure	Item
369H2524-503	53-20-00	5		369H3009-16	53-30-10	11	45
369H2524-503	53-30-00	4	13	369H3009-17	53-30-10	11	29
369H2526	53-20-00	5	7	369H3009-17	53-30-10	12	22
369H2528	53-20-00	5	1	369H3009-25	53-30-10	11	49
369H2532-7	71-00-30	3	39	369H3009-26	53-30-10	11	49
369H2534-1	53-20-00	3	3	369H3009-27	53-30-10	11	48
369H2534-2	53-20-00	3	3	369H3009-28	53-30-10	11	48
369H2536	53-20-00	5	1	369H3009-29	53-30-10	11	44
369H2542	53-20-00	2	2	369H3009-7	53-30-10	11	10
369H2542-107	53-20-00	2	10	369H3009-8	53-30-10	11	10
369H2542-107	53-20-00	4	10	369H3009-9	53-30-10	11	46
369H2542-107	53-30-00	4	10	369H3010	53-30-10	3	27
369H2542-501	53-20-00	4	2	369H3010-101	63-21-00	1	48
369H2542-501	53-30-00	4	2	369H3010-101	63-21-00	2	46
369H2542-701	53-20-00	2	2	369H3010-101	63-21-00	4	45
369H2549	53-20-00	5	6	369H3010-101	71-00-30	2	15
369H2549	53-20-00	5	13	369H3010-501	53-30-10	3	27
369H2562-1	53-20-00	3	11	369H3011-13	53-30-10	5	4
369H2562-2	53-20-00	3	11	369H3011-15	53-30-10	5	7
369H2571-501	53-20-00	2	30	369H3011-17	53-30-10	5	8
369H2571-501	53-20-00	4	30	369H3011-19	53-30-10	5	9
369H2571-501	53-30-00	4	30	369H3011-21	53-30-10	5	9
369H2573	53-00-60	3	27	369H3011-23	53-30-10	5	10
369H2575	25-10-00	1	4	369H3011-24	53-30-10	5	10
369H2578	25-00-00	4	42	369H3011-33	53-30-10	5	11
369H2578	25-10-00	1	10	369H3011-33	53-30-10	6	10
369H2578	25-15-90	1	12	369H3011-37	53-30-10	5	5
369H2581	25-10-00	1	25	369H3011-39	53-30-10	5	6
369H2582	25-10-00	1	23	369H3012-105	52-10-00	9	12
369H297846-3	67-10-00	15	20	369H3012-106	52-10-00	9	12
369H3000-11	53-30-10	4	4	369H3014-1	53-30-10	3	29
369H3000-13	53-30-10	4	16	369H3014-103	52-10-00	9	13
369H3000-14	53-30-10	4	16	369H3014-104	52-10-00	9	13
369H3000-15	53-30-10	4	6	369H3014-107	52-10-00	9	11
369H3000-17	53-30-10	4	1	369H3014-108	52-10-00	9	11
369H3000-18	53-30-10	4	1	369H3014-109	52-10-00	9	10
369H3000-3	53-30-10	4	2	369H3014-110	52-10-00	9	10
369H3000-37	53-30-10	4	17	369H3014-113	52-10-00	9	9
369H3000-38	53-30-10	4	17	369H3014-114	52-10-00	9	9
369H3000-4	53-30-10	4	2	369H3014-2	53-30-10	3	30
369H3000-5	53-30-10	4	3	369H3014-501	52-10-00	9	
369H3000-7	53-30-10	4	4	369H3014-501	53-30-10	3	29
369H3000-9	53-30-10	4	3	369H3014-502	52-10-00	9	
369H3003-1	53-30-10	5	3	369H3014-502	53-30-10	3	30
369H3003-2	53-30-10	5	3	369H3016-5	53-30-10	4	19
369H3004	53-30-10	3	20	369H3016-7	53-30-10	4	19
369H3009-11	53-30-10	11	47	369H3019-1	53-00-00	1	46
369H3009-15	53-30-10	11	45	369H3019-2	53-00-00	1	46

Part Number	ATA	Figure	Item	Part Number	ATA	Figure	Item
369H3020-41	63-21-00	1	47	369H4140-41	95-00-10	1	77
369H3020-41	63-21-00	2	45	369H4140-41	95-00-10	7	
369H3020-41	63-21-00	4	44	369H4216-11	96-00-00	2	12
369H3020-59	63-21-00	1	46	369H4216-11	96-00-00	5	12
369H3020-59	63-21-00	2	44	369H4216-21	96-00-00	3	39
369H3020-59	63-21-00	4	43	369H4226	25-00-00	3	5
369H3021-11	53-00-00	1	43	369H4226	53-10-00	4	46
369H3021-12	53-00-00	1	43	369H4226	96-40-00	1	150
369H3023	52-10-00	4	3	369H4226	96-40-00	3	99
369H3023	53-30-10	3	33	369H4226-11	25-00-00	3	8
369H3025-1	53-30-10	11	16	369H4226-13	25-00-00	3	8
369H3025-1	53-30-10	12	16	369H4226-13	53-10-00	4	46
369H3025-2	53-30-10	11	16	369H4226-13	96-40-00	1	150
369H3025-2	53-30-10	12	16	369H4226-13	96-40-00	4	35
369H3035	53-30-10	3	21	369H4226-17	96-00-60	1	74
369H3035-15	53-30-10	3	24	369H4229-21	25-00-00	2	10
369H3035-9	53-30-10	3	23	369H4229-23	25-00-00	2	10
369H3036-1	53-30-10	3	35	369H4229-507	25-00-00	2	7
369H3036-2	53-30-10	3	35	369H4229-51	25-00-00	2	8
369H3037	53-30-10	3	6	369H4229-511	25-00-00	2	7
369H3037	53-30-10	14	4	369H4229-55	25-00-00	2	10
369H3037	53-30-10	14	30	369H4233	63-22-00	1	68
369H3037	53-40-10	1	4	369H4233-BSC	63-00-00	3	26
369H3037	53-40-10	2	17	369H4237	95-00-10	1	73
369H3042	71-10-05	1	20	369H4237	95-00-20	1	54
369H3042-11	71-10-05	1	20	369H4237	95-30-00	1	
369H3046	71-10-05	1	4	369H4237-11	95-00-20	1	65
369H3047	71-10-05	1	6	369H4237-11	95-30-00	1	15
369H3048-3	71-10-05	1	14	369H4237-21	95-00-10	1	73
369H3048-5	71-10-05	1	11	369H4237-21	95-00-10	2	28
369H4009	06-00-00	1	1	369H4237-21	95-30-00	1	
369H4009	91-00-00	7	1	369H4237-3	95-30-00	1	18
369H4010-1	11-10-00	2	4	369H4237-31	95-00-10	1	73
369H4010-1	95-00-10	5	10	369H4237-5	95-30-00	1	17
369H4010-3	11-10-00	2	1	369H4237-7	95-30-00	1	7
369H4010-3	95-00-10	5	11	369H4243	95-00-10	4	6
369H4010-7	06-00-00	3	14	369H4243	96-10-00	3	4
369H4010-7	06-00-00	5	9	369H4243	96-10-00	4	44
369H4010-9	95-00-20	3	46	369H4244	25-00-00	1	36
369H4010-9	95-00-60	1	41	369H4244	25-00-00	4	10
369H4011	53-10-00	1	6	369H4244-3	25-00-00	1	36
369H4028-17	52-10-00	1	25	369H4244-5	25-00-00	1	36
369H4028-17	52-10-00	3		369H4244-5	25-00-00	4	10
369H4028-18	52-10-00	1	25	369H4244-7	25-00-00	1	36
369H4028-18	52-10-00	3		369H4263	95-00-10	1	65
369H4028-19	52-10-00	3		369H4263	95-00-10	3	3
369H4028-20	52-10-00	3		369H4263-101	95-00-20	3	31
369H4124	96-00-00	2	32	369H4268	25-00-00	2	17

MD Helicopters Inc.
ILLUSTRATED PARTS CATALOG

CSP-IPC-4

Part Number	ATA	Figure	Item	Part Number	ATA	Figure	Item
369H4268	95-00-20	7	6	369H4540-507	96-00-00	5	1
369H4505	95-00-10	1	10	369H4540-507	96-40-00	1	33
369H4505	95-00-10	2	16	369H4540-507	96-40-00	3	80
369H4505	95-00-20	1	38	369H4551	63-00-00	1	3
369H4505	95-00-20	2	14	369H4551	63-00-00	2	26
369H4508-3	95-20-00	1	3	369H4551	71-00-10	2	13
369H4508-3	96-00-00	2	45	369H4551	71-00-20	2	3
369H4508-3	96-40-00	1	36	369H4551	71-00-30	1	25
369H4514-3	95-00-10	3	42	369H4551-BSC	71-00-47	2	30
369H4515	25-00-00	1	28	369H4735	28-25-00	1	43
369H4515	25-00-60	1	1	369H4737	28-25-00	1	44
369H4515	96-40-00	1	131	369H4739	28-25-00	1	38
369H4515	96-40-00	3	2	369H5018	63-25-10	1	12
369H4526-11	95-00-20	2	23	369H5018	63-25-10	4	15
369H4526-21	95-00-20	2	23	369H5018	63-25-30	1	11
369H4526-5	95-00-10	1	74	369H5102	63-20-00	2	19
369H4526-7	95-00-10	1	74	369H5105	63-20-00	4	13
369H4526-7	95-00-10	2	32	369H5307	64-20-00	1	9
369H4526-7	95-00-20	1	45	369H5307-3	64-20-00	1	9
369H4526-9	96-10-00	4	11	369H5307-3	64-20-00	2	9
369H4534-21	96-40-00	2	43	369H5307-7	64-20-00	1	9
369H4534-22	96-40-00	2	43	369H5307-7	64-20-00	2	9
369H4534-23	96-40-00	1	88	369H5308	64-20-00	1	41
369H4534-23	96-40-00	3	112	369H5308	64-20-00	2	36
369H4534-23	96-40-00	4	110	369H5308	64-20-00	3	18
369H4534-24	96-40-00	1	88	369H5309	64-20-00	1	40
369H4534-24	96-40-00	3	112	369H5309	64-20-00	2	37
369H4534-24	96-40-00	4	110	369H5309	64-20-00	3	19
369H4534-25	96-40-00	1	88	369H5624	63-20-00	3	23
369H4534-25	96-40-00	2	43	369H5624	63-21-00	1	45
369H4534-25	96-40-00	3	112	369H5624	63-21-00	2	37
369H4534-25	96-40-00	4	110	369H5624-BSC	63-21-00	4	22
369H4534-26	96-40-00	1	88	369H5651	63-21-00	3	4
369H4534-26	96-40-00	2	43	369H5654	63-21-00	3	5
369H4534-26	96-40-00	3	112	369H5655-3	63-21-00	3	11
369H4534-26	96-40-00	4	110	369H5655-3	63-21-00	5	12
369H4534-3	96-40-00	4	115	369H5655-5	63-21-00	3	16
369H4535-11	21-40-00	3	7	369H5655-5	63-21-00	5	18
369H4535-13	21-40-00	3	7	369H5660	63-21-00	1	14
369H4535-3	21-40-00	3	7	369H5660	71-00-10	2	41
369H4535-5	75-10-00	1	12	369H5660	71-00-20	2	34
369H4535-7	21-40-00	3	7	369H5660	71-00-30	1	9
369H4535-9	75-10-00	1	12	369H6001-1	32-10-00	1	3
369H4540-503	96-00-00	2	1	369H6001-1	32-10-00	3	1
369H4540-503	96-00-00	5	1	369H6001-1	32-10-05	3	1
369H4540-503	96-40-00	1	33	369H6001-11	32-10-00	3	10
369H4540-503	96-40-00	3	80	369H6001-11	32-10-05	3	9
369H4540-507	96-00-00	2	1	369H6001-2	32-10-00	1	3

Part Number	ATA	Figure	Item	Part Number	ATA	Figure	Item
369H6001-2	32-10-00	3	1	369H6102	32-10-05	4	23
369H6001-2	32-10-05	3	1	369H6102	32-10-05	4	50
369H6001-21	32-10-00	3	9	369H6102	32-10-05	5	44
369H6001-21	32-10-05	3	6	369H6200-10	32-10-00	2	10
369H6001-3	32-10-00	3	11	369H6200-10	32-10-05	2	22
369H6001-31	32-10-00	1	4	369H6200-103	32-82-00	2	21
369H6001-31	32-10-00	3	2	369H6200-105	32-10-00	2	11
369H6001-31	32-10-05	3	2	369H6200-105	32-10-05	2	23
369H6001-32	32-10-00	1	4	369H6200-106	32-10-00	2	11
369H6001-32	32-10-00	3	2	369H6200-106	32-10-05	2	23
369H6001-32	32-10-05	3	2	369H6200-11	32-10-00	1	28
369H6001-41	32-10-00	1	3	369H6200-11	32-10-00	2	
369H6001-41	32-10-00	3	1	369H6200-12	32-10-00	1	28
369H6001-41	32-10-05	3	1	369H6200-12	32-10-00	2	
369H6001-42	32-10-00	1	3	369H6200-13	32-10-00	2	5
369H6001-42	32-10-00	3	1	369H6200-21	32-10-00	1	29
369H6001-42	32-10-05	3	1	369H6200-21	32-10-00	2	
369H6001-51	32-10-00	1	4	369H6200-217	32-10-00	2	1
369H6001-51	32-10-00	3	2	369H6200-218	32-10-00	2	1
369H6001-51	32-10-05	3	2	369H6200-219	32-10-00	2	3
369H6001-52	32-10-00	1	4	369H6200-22	32-10-00	1	29
369H6001-52	32-10-00	3	2	369H6200-22	32-10-00	2	
369H6001-52	32-10-05	3	2	369H6200-220	32-10-00	2	3
369H6002-1	32-10-00	3	5	369H6200-225	32-10-00	2	16
369H6002-1	32-10-05	3	16	369H6200-225	32-10-05	2	27
369H6002-11	32-10-00	3	6	369H6200-226	32-10-00	2	16
369H6002-11	32-10-05	3	17	369H6200-226	32-10-05	2	27
369H6002-2	32-10-00	3	5	369H6200-23	32-10-00	2	11
369H6002-2	32-10-05	3	16	369H6200-23	32-10-05	2	23
369H6002-3	32-10-00	3	5	369H6200-24	32-10-00	2	11
369H6002-3	32-10-05	3	16	369H6200-24	32-10-05	2	23
369H6002-4	32-10-00	3	5	369H6200-241	32-10-00	2	7
369H6002-4	32-10-05	3	16	369H6200-241	32-10-05	2	19
369H6002-5	32-10-00	3	5	369H6200-242	32-10-00	2	7
369H6002-5	32-10-05	3	16	369H6200-242	32-10-05	2	19
369H6002-6	32-10-00	3	5	369H6200-261	32-10-00	2	9
369H6002-6	32-10-05	3	16	369H6200-261	32-10-05	2	21
369H6003	32-10-00	3	3	369H6200-262	32-10-00	2	9
369H6003	32-10-05	3	3	369H6200-262	32-10-05	2	21
369H6004	32-10-05	1	24	369H6200-31	32-10-00	2	1
369H6004-1	32-10-00	4	2	369H6200-32	32-10-00	2	1
369H6004-1	32-10-00	4	6	369H6200-41	32-10-00	2	7
369H6004-2	32-10-00	4	2	369H6200-41	32-10-05	2	19
369H6004-2	32-10-00	4	6	369H6200-42	32-10-00	2	7
369H6006	32-10-00	1	17	369H6200-42	32-10-05	2	19
369H6006	32-10-05	1	23	369H6200-5	32-10-00	2	8
369H6102	32-10-00	4	27	369H6200-5	32-10-05	2	20
369H6102	32-10-00	4	34	369H6200-507	32-10-00	1	28

MD Helicopters Inc.
ILLUSTRATED PARTS CATALOG

CSP-IPC-4

Part Number	ATA	Figure	Item
369H6200-507	32-10-00	2	
369H6200-508	32-10-00	1	28
369H6200-508	32-10-00	2	
369H6200-509	32-10-00	1	29
369H6200-509	32-10-00	2	
369H6200-51	32-10-00	2	3
369H6200-510	32-10-00	1	29
369H6200-510	32-10-00	2	
369H6200-511	32-10-00	1	28
369H6200-511	32-10-00	2	
369H6200-512	32-10-00	1	28
369H6200-512	32-10-00	2	
369H6200-513	32-10-00	1	29
369H6200-513	32-10-00	2	
369H6200-514	32-10-00	1	29
369H6200-514	32-10-00	2	
369H6200-52	32-10-00	2	3
369H6200-6	32-10-00	2	8
369H6200-6	32-10-05	2	20
369H6200-61	32-10-00	2	9
369H6200-61	32-10-05	2	21
369H6200-62	32-10-00	2	9
369H6200-62	32-10-05	2	21
369H6200-63	32-10-00	2	16
369H6200-63	32-10-05	2	27
369H6200-64	32-10-00	2	16
369H6200-64	32-10-05	2	27
369H6200-73	32-10-00	2	16
369H6200-73	32-10-05	2	27
369H6200-74	32-10-00	2	16
369H6200-74	32-10-05	2	27
369H6200-9	32-10-00	2	10
369H6200-9	32-10-05	2	22
369H6201 44	32-81-00	2	4
369H6201-1	32-10-00	2	
369H6201-10	32-10-05	2	15
369H6201-13	32-10-05	2	2
369H6201-2	32-10-00	2	
369H6201-25	32-10-05	2	9
369H6201-26	32-10-05	2	9
369H6201-27	32-10-05	2	16
369H6201-28	32-10-05	2	16
369H6201-33	32-10-05	2	7
369H6201-34	32-10-05	2	7
369H6201-35	32-10-05	2	14
369H6201-36	32-10-05	2	14
369H6201-37	32-81-00	2	1
369H6201-38	32-81-00	2	2

Part Number	ATA	Figure	Item
369H6201-39	32-81-00	2	1
369H6201-40	32-81-00	2	2
369H6201-41	32-81-00	2	3
369H6201-42	32-81-00	2	4
369H6201-43	32-81-00	2	3
369H6201-45	32-10-00	3	9
369H6201-45	32-10-05	3	6
369H6201-45	32-81-00	2	13
369H6201-47	32-10-05	2	14
369H6201-48	32-10-05	2	14
369H6201-49	32-10-05	2	44
369H6201-5	32-10-05	2	8
369H6201-501	32-10-05	1	9
369H6201-501	32-10-05	1	10
369H6201-501	32-10-05	2	
369H6201-502	32-10-05	1	9
369H6201-502	32-10-05	1	10
369H6201-502	32-10-05	2	
369H6201-503	32-81-00	2	
369H6201-504	32-81-00	2	
369H6201-505	32-10-05	1	9
369H6201-505	32-10-05	1	10
369H6201-505	32-10-05	2	
369H6201-506	32-10-05	1	9
369H6201-506	32-10-05	1	10
369H6201-506	32-10-05	2	
369H6201-507	32-10-05	1	10
369H6201-507	32-10-05	2	
369H6201-508	32-10-05	1	10
369H6201-508	32-10-05	2	
369H6201-51	32-10-05	2	43
369H6201-52	32-10-05	2	43
369H6201-53	32-10-05	2	16
369H6201-54	32-10-05	2	16
369H6201-6	32-10-05	2	8
369H6201-9	32-10-05	2	15
369H6305-5	32-10-10	1	29
369H6305-5	32-10-10	2	29
369H6305-BSC	32-10-10	1	29
369H6305-BSC	32-10-10	2	29
369H6306	32-10-10	1	11
369H6306	32-10-10	2	11
369H6307	32-10-10	1	16
369H6307	32-10-10	2	16
369H6308	32-10-10	1	27
369H6308	32-10-10	2	27
369H6309	32-10-10	1	22
369H6309	32-10-10	2	22

Part Number	ATA	Figure	Item	Part Number	ATA	Figure	Item
369H6310-5	32-10-10	1	1	369H6411-511	71-00-00	3	1
369H6310-5	32-10-10	2	1	369H6411-511	95-30-00	4	
369H6310-9	32-10-10	1	1	369H6412	95-00-10	1	24
369H6310-9	32-10-10	2	1	369H6412	95-00-10	3	12
369H6310-BSC	32-10-10	1	1	369H6413	95-00-10	1	66
369H6310-BSC	32-10-10	2	1	369H6413	95-00-10	3	6
369H6311	32-10-10	1	18	369H6414	95-00-10	1	46
369H6311	32-10-10	2	18	369H6414	95-00-10	3	56
369H6312-3	32-10-10	1	9	369H6414-3	95-00-10	1	46
369H6312-3	32-10-10	2	9	369H6416-13	95-00-10	1	43
369H6312-BSC	32-10-10	1	9	369H6416-17	95-00-10	1	21
369H6312-BSC	32-10-10	2	9	369H6416-19	95-00-10		64
369H6313	32-10-10	1	20	369H6416-21	95-00-10	4	47
369H6313	32-10-10	2	20	369H6416-21	96-30-00	2	15
369H6314	32-10-10	1	14	369H6416-23	95-00-10	4	37
369H6314	32-10-10	2	14	369H6416-3	95-00-10	1	26
369H6316	32-10-10	1	19	369H6416-3	95-00-10	3	60
369H6319	32-10-10	1	32	369H6416-31	95-00-10	4	47
369H6319	32-10-10	2	32	369H6416-31	95-00-20	3	84
369H6322-3	32-10-10	1	34	369H6416-41	95-00-20	3	84
369H6322-3	32-10-10	2	34	369H6416-41	95-00-60	1	49
369H6322-5	32-10-10	1	34	369H6416-5	95-00-10	1	42
369H6322-5	32-10-10	2	34	369H6416-5	95-00-10	3	54
369H6322-7	32-10-10	1	34	369H6416-503	95-00-10	1	
369H6322-7	32-10-10	2	34	369H6416-503	95-00-10	4	
369H6402-511	96-00-00	2	31	369H6416-503	96-00-00	2	33
369H6402-511	96-40-00	1	37	369H6416-7	95-00-10	1	63
369H6403-11	21-40-00	1	3	369H6416-9	95-00-10	1	20
369H6404	96-00-00	1	18	369H6417-13	95-00-20	1	76
369H6404	96-00-00	3	44	369H6417-31	95-00-10	1	15
369H6409-505	95-10-10	1	13	369H6417-51	95-00-10	1	15
369H6409-505	95-10-10	2	2	369H6417-61	95-00-20	1	66
369H6410-501	95-00-10	6	3	369H6418	95-00-10	1	67
369H6410-503	95-00-10	6	3	369H6418	95-00-10	2	44
369H6411-501	71-00-00	1	3	369H6418	95-00-20	1	44
369H6411-501	95-30-00	4		369H6418	95-00-20	2	17
369H6411-503	71-00-00	1	3	369H6420-511	25-00-00	1	
369H6411-503	95-30-00	4		369H6420-511	96-00-00	2	
369H6411-505	71-00-30	2	65	369H6422-43	95-00-10	6	4
369H6411-505	95-30-00	4		369H6422-5	95-00-10	6	26
369H6411-507	71-00-00	1	3	369H6422-501	95-00-10	4	54
369H6411-507	71-00-00	2	6	369H6422-501	95-00-10	6	
369H6411-507	71-00-30	2	65	369H6422-503	95-00-10	4	54
369H6411-507	95-30-00	4		369H6422-503	95-00-10	6	
369H6411-509	71-00-00	1	3	369H6422-505	95-00-10	2	48
369H6411-509	71-00-00	2	6	369H6422-505	95-00-10	6	
369H6411-509	71-00-30	2	65	369H6422-57	95-00-10	6	18
369H6411-509	95-30-00	4		369H6422-59	95-00-10	6	11

MD Helicopters Inc.
ILLUSTRATED PARTS CATALOG

CSP-IPC-4

Part Number	ATA	Figure	Item	Part Number	ATA	Figure	Item
369H6422-65	95-00-10	6	15	369H6457-3	95-00-20	1	4
369H6422-67	95-00-10	6	11	369H6457-5	95-00-20	1	5
369H6422-9	95-00-10	6	15	369H6457-505	96-00-00	2	18
369H6423-11	95-00-10	5	9	369H6457-505	96-40-00	1	75
369H6423-19	95-00-10	5	15	369H6457-507	96-00-00	2	18
369H6423-23	95-00-10	5	6	369H6457-507	96-40-00	1	75
369H6423-25	95-00-10	5	7	369H6457-509	95-00-20	2	38
369H6423-27	95-00-10	5	9	369H6460	95-00-10	3	26
369H6423-29	95-00-10	5	8	369H6460	95-00-10	4	32
369H6423-31	95-00-10	5	15	369H6461	95-00-20	3	77
369H6423-37	95-00-10	5	15	369H6461	95-10-20	1	4
369H6423-5	95-00-10	5	13	369H6463	21-40-00	1	4
369H6423-503	95-00-10	4	2	369H6504	25-00-00	2	19
369H6423-503	95-00-10	5		369H6510	25-00-00	1	31
369H6423-507	95-00-10	4	2	369H6510	25-00-00	4	8
369H6423-507	95-00-10	5		369H6510-1	25-00-60	1	15
369H6423-511	95-00-10	2	34	369H6511-31	25-00-00	4	21
369H6423-511	95-00-10	4	2	369H6512-13	25-00-00	4	17
369H6423-511	95-00-10	5		369H6512-13	25-15-90	1	2
369H6425-5	95-00-10	2	54	369H6512-13	25-20-00	2	19
369H6425-5	95-00-10	4	21	369H6512-13	25-20-20	1	5
369H6425-5	95-00-20	3	79	369H6512-19	25-15-90	1	2
369H6425-5	96-00-00	5	34	369H6512-19	25-20-20	1	5
369H6425-9	95-00-60	1	78	369H6512-3	25-15-90	1	2
369H6450	95-00-20	1	11	369H6512-3	25-20-20	1	5
369H6450-11	95-00-20	1	29	369H6512-501	25-00-00	4	17
369H6450-3	95-00-20	1	32	369H6512-501	25-15-90	1	2
369H6450-5	95-00-20	1	15	369H6512-501	25-20-00	2	19
369H6451	95-30-00	2		369H6512-501	25-20-20	1	5
369H6451	96-00-00	2	34	369H6512-503	25-15-90	1	2
369H6451	96-00-00	5	17	369H6512-505	25-20-20	1	5
369H6451	96-40-00	1	158	369H6512-507	25-00-00	4	17
369H6451	96-40-00	3	164	369H6512-507	25-20-20	1	5
369H6451-3	95-30-00	2		369H6513-5	25-00-00	4	20
369H6451-3	96-00-60	1	19	369H6514-11	25-15-90	1	6
369H6451-3	96-40-00	3	164	369H6514-11	25-20-20	1	4
369H6452	95-30-00	2	8	369H6514-13	25-20-20	1	4
369H6452	96-00-00	2	42	369H6514-15	25-20-20	1	4
369H6452	96-00-00	5	26	369H6514-17	25-20-20	1	4
369H6453	96-00-00	5	25	369H6514-3	25-15-90	1	6
369H6455-11	95-00-10	6	28	369H6514-3	25-20-20	1	4
369H6455-15	95-10-20	2	7	369H6514-9	25-15-90	1	6
369H6455-19	95-10-20	2	6	369H6514-9	25-20-20	1	4
369H6455-21	95-10-20	2	5	369H6515	06-00-00	1	15
369H6455-41	95-10-20	2	5	369H6515	25-00-00	3	18
369H6455-51	95-00-10	6	28	369H6515	25-00-00	4	5
369H6455-51	95-10-20	2	5	369H6524-801	25-30-00	4	19
369H6457	95-00-20	1	2	369H6524-801	25-30-00	9	31

Part Number	ATA	Figure	Item	Part Number	ATA	Figure	Item
369H6525-31	25-15-90	1	30	369H6557-33	25-15-90	3	9
369H6525-41	25-15-90	1	27	369H6557-35	25-15-90	3	10
369H6525-41	25-15-90	2	9	369H6557-37	25-15-90	3	2
369H6525-41	25-15-90	2	19	369H6557-501	25-15-90	2	28
369H6525-501	25-15-90	1	23	369H6557-501	25-15-90	3	
369H6525-503	25-15-90	1	26	369H6557-51	25-15-90	3	1
369H6525-503	25-15-90	2	18	369H6557-61	25-15-90	3	15
369H6525-505	25-15-90	1	29	369H6557-62	25-15-90	3	16
369H6532	25-00-00	2	18	369H6557-BSC	25-15-90	2	14
369H6533-501	25-30-00	1	8	369H6557-BSC	25-15-90	3	
369H6533-503	25-30-00	6	8	369H6563-9	25-00-00	4	35
369H6538	32-10-00	1	20	369H6566-117	25-10-00	1	18
369H6538	32-10-00	3	20	369H6566-119	25-10-00	1	15
369H6538	32-10-05	1	31	369H6566-121	25-10-00	1	19
369H6538	32-10-05	3	18	369H6566-123	25-10-00	1	16
369H6538-9	32-10-00	1	21	369H6566-517	25-10-00	1	12
369H6538-9	32-10-05	1	32	369H6571-13	25-30-00	3	29
369H6541-23	25-10-00	1	11	369H6571-13	25-30-00	8	34
369H6541-25	25-10-00	1	5	369H6571-15	25-30-00	3	30
369H6541-27	25-10-00	1	11	369H6571-15	25-30-00	8	33
369H6541-29	25-10-00	1	5	369H6571-211	25-30-00	3	3
369H6541-5	25-15-90	1	7	369H6571-211	25-30-00	8	3
369H6541-501	25-00-00	4	37	369H6573-101	25-30-00	5	2
369H6541-501	25-10-00	1	11	369H6573-105	25-30-00	10	3
369H6541-503	25-10-00	1	5	369H6573-11	25-30-00	5	1
369H6548	25-00-00	1	29	369H6573-117	25-30-00	10	15
369H6548	25-00-60	1	2	369H6573-121	25-30-00	5	21
369H6548	96-40-00	1	132	369H6573-123	25-30-00	10	11
369H6548	96-40-00	3	4	369H6573-125	25-30-00	10	13
369H6548	96-40-00	4	32	369H6573-127	25-30-00	10	4
369H6549	25-00-00	1	30	369H6573-129	25-30-00	10	32
369H6549	96-40-00	1	133	369H6573-13	25-30-00	5	3
369H6549	96-40-00	3	3	369H6573-131	25-30-00	5	1
369H6549	96-40-00	4	33	369H6573-133	25-30-00	5	1
369H6554-501	25-15-90	1	14	369H6573-133	25-30-00	10	1
369H6554-503	25-15-90	2	21	369H6573-135	25-30-00	10	5
369H6554-55	25-15-90	2	22	369H6573-141	25-30-00	5	15
369H6554-57	25-15-90	2	24	369H6573-143	25-30-00	10	31
369H6554-59	25-15-90	2	26	369H6573-145	25-30-00	10	33
369H6554-61	25-15-90	2	27	369H6573-147	25-30-00	10	10
369H6554-95	25-15-90	2	23	369H6573-15	25-30-00	10	28
369H6554-97	25-15-90	2	25	369H6573-155	25-30-00	10	38
369H6556-511	25-10-00	1	20	369H6573-16	25-30-00	10	28
369H6557-11	25-15-90	3	1	369H6573-163	25-30-00	10	21
369H6557-17	25-15-90	3	3	369H6573-17	25-30-00	10	27
369H6557-19	25-15-90	3	8	369H6573-201	25-30-00	10	6
369H6557-21	25-15-90	3	15	369H6573-211	25-30-00	10	30
369H6557-22	25-15-90	3	16	369H6573-23	25-30-00	10	23

MD Helicopters Inc.
ILLUSTRATED PARTS CATALOG

CSP-IPC-4

Part Number	ATA	Figure	Item	Part Number	ATA	Figure	Item
369H6573-25	25-30-00	10	29	369H6615-109	11-20-00	1	1
369H6573-3	25-30-00	10	14	369H6615-109	11-30-00	1	20
369H6573-31	25-30-00	5	10	369H6615-109	11-40-60	1	33
369H6573-35	25-30-00	3	28	369H6615-121	11-10-00	1	19
369H6573-35	25-30-00	10	31	369H6615-121	11-20-00	1	18
369H6573-39	25-30-00	5	20	369H6615-125	11-10-00	1	14
369H6573-41	25-30-00	10	22	369H6615-125	11-20-00	1	14
369H6573-49	25-30-00	10	37	369H6615-125	11-30-00	2	7
369H6573-501	25-30-00	1	7	369H6615-127	11-10-00	1	12
369H6573-501	25-30-00	5		369H6615-127	11-20-00	1	12
369H6573-501	25-30-00	6	7	369H6615-127	11-30-00	1	21
369H6573-501	25-30-00	10		369H6615-127	11-40-60	1	16
369H6573-51	25-30-00	5	15	369H6615-141	25-40-00	1	1
369H6573-53	25-30-00	10	36	369H6615-141	25-40-90	1	14
369H6573-55	25-30-00	10	35	369H6615-143	11-10-00	1	21
369H6573-57	25-30-00	10	34	369H6615-143	11-20-00	1	20
369H6573-63	25-30-00	10	39	369H6615-144	11-10-00	1	21
369H6573-65	25-30-00	10	40	369H6615-144	11-20-00	1	20
369H6573-7	25-30-00	5	14	369H6615-147	11-10-00	2	21
369H6573-71	25-30-00	5	18	369H6615-147	11-20-00	2	16
369H6573-81	25-30-00	5	19	369H6615-147	11-30-00	2	8
369H6574-53	25-30-00	2	1	369H6615-161	95-10-20	2	30
369H6577-11	67-20-10	4	60	369H6615-163	95-10-20	2	29
369H6591-3	25-30-00	2	8	369H6615-167	11-10-00	1	8
369H6591-3	25-30-00	7	8	369H6615-167	11-20-00	1	8
369H6591-5	25-30-00	2	7	369H6615-167	11-30-00	2	9
369H6591-5	25-30-00	7	7	369H6615-168	11-10-00	1	8
369H6591-7	25-30-00	2	6	369H6615-168	11-20-00	1	8
369H6591-7	25-30-00	7	6	369H6615-168	11-30-00	2	10
369H6598-27	25-30-90	1	4	369H6615-169	11-10-00	1	5
369H6610-13	25-00-00	1	24	369H6615-169	11-20-00	1	5
369H6610-13	95-10-00	1	23	369H6615-169	11-30-00	1	22
369H6610-15	95-10-00	1	1	369H6615-169	11-40-60	1	17
369H6610-21	25-00-00	1	15	369H6615-170	11-10-00	1	5
369H6610-23	95-10-00	1	25	369H6615-170	11-20-00	1	5
369H6610-23	95-10-00	2	15	369H6615-170	11-30-00	1	22
369H6610-31	95-10-00	1	24	369H6615-170	11-40-60	1	18
369H6610-39	95-10-00	2	16	369H6615-171	11-10-00	1	9
369H6610-501	25-00-00	1		369H6615-171	11-20-00	1	9
369H6610-503	25-00-00	1		369H6615-171	11-30-00	2	11
369H6610-507	25-00-00	4	49	369H6615-171	11-40-60	2	19
369H6610-507	95-10-00	1		369H6615-172	11-10-00	1	9
369H6610-7	25-00-00	1	12	369H6615-172	11-20-00	1	9
369H6610-9	25-00-00	1	22	369H6615-172	11-30-00	2	11
369H6610-9	53-10-00	4	49	369H6615-172	11-40-60	2	20
369H6610-9	95-10-00	1	19	369H6615-173	11-10-00	1	6
369H6612-3	25-00-00	1	13	369H6615-173	11-20-00	1	6
369H6615-109	11-10-00	1	1	369H6615-173	11-30-00	2	12

Part Number	ATA	Figure	Item	Part Number	ATA	Figure	Item
369H6615-173	11-40-60	1	19	369H6615-51	96-00-60	1	16
369H6615-174	11-10-00	1	6	369H6615-51	96-40-00	3	15
369H6615-174	11-20-00	1	6	369H6615-51	96-40-00	4	21
369H6615-174	11-30-00	2	12	369H6615-55	96-40-00	3	75
369H6615-174	11-40-60	1	20	369H6615-57	96-00-00	4	31
369H6615-175	11-10-00	1	7	369H6615-59	96-00-00	4	30
369H6615-175	11-20-00	1	7	369H6615-61	11-30-00	2	3
369H6615-175	11-30-00	2	13	369H6615-61	11-40-60	2	37
369H6615-175	11-40-60	1	21	369H6615-63	11-30-00	2	4
369H6615-177	11-10-00	1	5	369H6615-65	11-30-00	2	5
369H6615-177	11-20-00	1	5	369H6615-65	11-40-60	2	38
369H6615-177	11-30-00	1	22	369H6615-67	11-30-00	2	6
369H6615-177	11-40-60	1	22	369H6615-67	11-40-60	2	39
369H6615-178	11-10-00	1	5	369H6615-87	11-10-00	1	4
369H6615-178	11-20-00	1	5	369H6615-87	11-20-00	1	4
369H6615-178	11-30-00	1	22	369H6615-87	11-30-00	1	18
369H6615-178	11-40-60	1	23	369H6615-89	11-30-00	1	19
369H6615-179	96-00-60	1	7	369H6615-97	11-10-00	1	20
369H6615-179	96-40-00	1	105	369H6615-97	11-20-00	1	19
369H6615-179	96-40-00	3	5	369H6620	25-00-00	2	22
369H6615-179	96-40-00	4	30	369H6625	25-00-00	1	5
369H6615-183	06-10-90	1	23	369H6625	95-10-00	1	7
369H6615-183	11-10-00	1	3	369H6626	25-00-00	1	26
369H6615-183	11-20-00	1	3	369H6626	95-10-00	1	20
369H6615-21	11-10-00	1	22	369H6627	95-30-00	3	17
369H6615-21	11-20-00	1	21	369H6627	95-30-00	4	23
369H6615-21	11-30-00	1	12	369H6628	25-00-00	1	14
369H6615-21	11-40-60	1	28	369H6628	95-10-00	1	26
369H6615-23	11-10-00	1	2	369H6628	95-10-00	2	14
369H6615-23	11-20-00	1	2	369H6629	95-30-00	3	18
369H6615-23	11-30-00	1	13	369H6629	95-30-00	4	24
369H6615-27	11-10-00	1	13	369H6660-509	06-00-00	1	
369H6615-27	11-20-00	1	13	369H6660-509	06-00-00	2	4
369H6615-27	11-40-60	1	42	369H6660-509	06-00-00	3	7
369H6615-27	95-10-00	2	19	369H6660-509	06-00-00	4	7
369H6615-29	11-10-00	1	17	369H6661-1	06-00-00	1	7
369H6615-29	11-20-00	1	16	369H6661-1	91-00-00	7	2
369H6615-29	11-30-00	1	14	369H6662	06-00-00	1	3
369H6615-29	11-40-60	1	30	369H6662-3	06-00-00	1	3
369H6615-31	11-10-00	1	18	369H7014	67-10-10	1	29
369H6615-31	11-20-00	1	17	369H7015	67-10-10	1	28
369H6615-31	11-30-00	1	15	369H7016	67-10-10	1	5
369H6615-31	11-40-60	1	31	369H7017	67-10-10	1	4
369H6615-33	11-10-00	1	16	369H7018	67-10-10	1	3
369H6615-35	11-10-00	1	11	369H7019	67-10-10	1	16
369H6615-35	11-20-00	1	11	369H7020	67-10-10	1	21
369H6615-35	11-30-00	1	16	369H7021	67-10-10	1	19
369H6615-35	11-40-60	1	32	369H7022	67-10-10	1	23

MD Helicopters Inc.
ILLUSTRATED PARTS CATALOG

CSP-IPC-4

Part Number	ATA	Figure	Item	Part Number	ATA	Figure	Item
369H7023	67-10-10	1	25	369H7531-7	67-20-10	1	34
369H7024	67-10-10	1	10	369H7531-7	67-20-10	4	12
369H7025	67-10-10	1	9	369H7531-9	67-20-10	1	33
369H7026	67-10-10	1	20	369H7531-9	67-20-10	2	39
369H7027	67-10-10	1	12	369H7825-11	76-10-00	1	30
369H7028-3	67-10-10	1	1	369H7825-21	76-10-00	1	30
369H7029	67-10-10	1	8	369H7825-BSC	76-10-00	1	30
369H7031	67-10-10	1	14	369H7831	67-20-10	4	61
369H7032	67-10-10	1	18	369H7833	67-20-10	4	41
369H7033	67-10-10	1	24	369H7833-501	67-20-10	4	41
369H7120	67-10-00	13	27	369H7833-7	67-20-10	4	42
369H7125	67-10-00	12	15	369H7835	67-10-00	6	37
369H7125	67-10-00	13	27	369H7835	67-20-10	4	65
369H7131-503	67-10-00	11		369H7835	67-20-10	5	
369H7131-503	67-10-00	13	21	369H7835-10	67-20-10	5	17
369H7131-7	67-10-00	11	38	369H7835-3	67-20-10	5	16
369H7133-501	67-10-00	13	42	369H7835-501	67-10-00	6	37
369H7133-BSC	67-10-00	13	42	369H7835-501	67-20-10	4	65
369H7301	67-10-00	10	37	369H7835-501	67-20-10	5	
369H7301-501	67-10-00	10	37	369H7835-7	67-20-10	5	16
369H7301-503	67-10-00	10	37	369H7835-9	67-20-10	5	18
369H7352-903	67-10-00	1		369H7836	67-20-10	5	1
369H7352-903	67-10-00	2		369H7836-3	67-20-10	5	1
369H7352-903/BSC	67-10-00	8	10	369H7837	67-10-00	6	33
369H7352-BSC	67-10-00	1		369H7837-3	67-10-00	6	35
369H7352-BSC	67-10-00	2		369H7837-5	67-10-00	6	34
369H7353	67-10-00	1	65	369H7837-7	67-10-00	6	33
369H7353	67-10-00	2	28	369H7838	67-20-10	5	5
369H7353-3	67-10-00	2	28	369H7838-3	67-20-10	5	5
369H7354	67-10-00	2	38	369H7839	67-10-00	6	29
369H7354-3	67-10-00	2	38	369H7840	67-20-10	5	2
369H7355-5	67-10-00	10	36	369H7841	67-20-10	5	43
369H7358	67-10-00	1	49	369H7841-3	67-20-10	5	46
369H7358-1	67-10-00	1	49	369H7841-5	67-20-10	5	49
369H7360	67-10-00	1	35	369H7841-501	67-20-10	5	43
369H7381	67-10-00	10	18	369H7841-7	67-20-10	5	50
369H7381-501	67-00-00	2	27	369H7841-9	67-20-10	5	48
369H7381-501	67-10-00	6		369H7842	67-20-10	5	47
369H7381-501	67-10-00	10	18	369H7843-3	67-20-10	5	44
369H7381-BSC	67-00-00	2	27	369H7844	67-10-00	6	21
369H7381-BSC	67-10-00	6		369H8007-3	21-40-00	4	4
369H7503	67-20-10	1	33	369H8007-5	21-40-00	4	4
369H7531-11	67-20-10	1	35	369H8007-7	21-40-00	4	4
369H7531-11	67-20-10	4	1	369H8008	28-00-00	1	43
369H7531-13	67-20-10	1	33	369H8008	28-00-00	2	54
369H7531-13	67-20-10	2	39	369H8011	71-00-10	1	17
369H7531-3	67-20-10	1	33	369H8012	71-00-10	1	18
369H7531-5	67-20-10	4	1	369H8012	71-00-10	2	61

Part Number	ATA	Figure	Item	Part Number	ATA	Figure	Item
369H8013-3	21-40-00	3	77	369H8064-3	21-10-00	2	18
369H8013-3	71-00-10	2	56	369H8064-31	21-10-00	1	14
369H8013-3	71-00-20	2	52	369H8064-31	21-10-00	2	17
369H8013-3	71-10-10	2	57	369H8064-41	21-10-00	2	22
369H8013-3	71-10-10	5	16	369H8064-45	21-10-00	2	24
369H8013-3	71-10-10	7	80	369H8064-47	21-10-00	2	25
369H8013-5	21-40-00	3	77	369H8064-5	21-10-00	1	22
369H8013-5	71-00-10	2	56	369H8064-505	21-10-00	2	15
369H8013-5	71-00-20	2	52	369H8064-51	21-10-00	2	21
369H8013-5	71-10-10	7	80	369H8064-55	21-10-00	2	23
369H8014	71-20-00	1	13	369H8064-7	21-10-00	1	21
369H8015	71-20-00	1	12	369H8064-9	21-10-00	1	20
369H8016-1	71-20-00	1	8	369H8065	21-10-00	1	8
369H8016-2	71-20-00	1	8	369H8065	21-10-00	2	13
369H8017	71-20-00	1	11	369H8065-3	21-10-00	1	8
369H8017	71-20-00	3	2	369H8065-5	21-10-00	2	13
369H8017	71-20-00	4	4	369H8065-7	21-10-00	2	13
369H8020	71-00-10	2	36	369H8069	71-00-00	1	10
369H8020	71-00-20	2	26	369H8069-503	21-10-00	2	
369H8020-3	71-00-30	1	70	369H8069-503	53-10-00	4	52
369H8020-3	71-00-47	2	48	369H8069-503	71-00-00	2	8
369H8021	28-25-00	1	6	369H8069-503	71-00-00	3	3
369H8023	28-25-00	1	18	369H8069-503	71-00-30	2	69
369H8023	28-25-60	1	34	369H8069-BSC	21-10-00	1	
369H8024-5	28-25-00	1	25	369H8075	71-00-30	2	38
369H8024-7	28-25-00	1	25	369H8076	63-21-00	6	60
369H8025	28-25-00	1	30	369H8076	63-21-00	7	45
369H8031	63-21-00	6	62	369H8076	71-60-00	1	12
369H8031	63-21-00	7	47	369H8076	71-60-30	1	11
369H8032	28-25-00	1	11	369H8092	71-60-00	1	22
369H8032	28-25-60	1	18	369H8092	71-60-30	1	25
369H8051	21-10-00	1	7	369H8094-43	71-00-00	1	27
369H8051-3	21-10-00	2	12	369H8094-43	71-00-00	2	17
369H8052-505	21-40-00	3	61	369H8100	28-25-00	1	45
369H8054	21-40-00	3	26	369H8100-3	28-25-00	1	45
369H8058	71-00-10	2	5	369H8101-3	28-00-00	1	19
369H8058-3	71-00-10	2	9	369H8101-3	28-00-00	2	10
369H8058-5	71-00-10	2	10	369H8101-5	28-00-00	1	20
369H8060	71-00-00	1	9	369H8101-5	28-00-00	2	9
369H8061-3	63-21-00	6	58	369H8102	28-00-00	1	55
369H8061-3	63-21-00	7	43	369H8102	28-00-00	2	90
369H8064	21-10-00	1	10	369H8107	28-00-00	3	9
369H8064	21-10-00	2	15	369H8107-BSC	28-00-60	2	2
369H8064-11	21-10-00	1	17	369H8108-501	28-00-00	3	8
369H8064-13	21-10-00	1	19	369H8108-503	28-00-00	3	8
369H8064-21	21-10-00	1	18	369H8108-505	28-00-00	3	8
369H8064-23	21-10-00	1	15	369H8108-BSC	28-00-00	3	8
369H8064-3	21-10-00	1	16	369H8131	71-00-10	2	31

MD Helicopters Inc.
ILLUSTRATED PARTS CATALOG

CSP-IPC-4

Part Number	ATA	Figure	Item
369H8131	71-00-20	2	21
369H8131	71-00-30	1	72
369H8144-3	71-00-10	2	34
369H8144-3	71-00-20	2	24
369H8144-3	71-00-30	1	68
369H8144-5	71-00-10	2	34
369H8144-5	71-00-20	2	24
369H8144-5	71-00-30	1	68
369H8203	71-00-00	1	4
369H8203	71-00-00	2	9
369H8203	71-20-00	1	
369H8303-11	79-10-00	1	27
369H8303-21	79-10-00	1	26
369H8305	79-10-00	2	13
369H8306	79-10-00	2	22
369H8308	79-10-00	1	6
369H8403	71-00-10	3	23
369H8403	71-00-20	3	44
369H8407	21-40-00	3	76
369H8407	71-10-10	2	58
369H8407	71-10-10	5	17
369H8407	71-10-10	7	79
369H90001-501	26-20-00	1	
369H900034-23	96-40-00	1	152
369H90017-29	25-50-00	1	6
369H90017-29	25-50-00	2	22
369H90018-505	25-15-90	1	1
369H90018-505	25-20-20	1	
369H90018-507	25-10-00	1	5
369H90018-507	25-20-20	1	
369H90018-509	25-10-00	1	5
369H90018-509	25-20-20	1	
369H90020	21-40-00	3	
369H90020-517	21-40-00	3	
369H90020-519	21-40-00	3	
369H90020-521	21-40-00	3	
369H90020-523/-525	21-40-00	3	
369H90020-527	21-40-00	3	
369H90020-529	21-40-00	3	
369H90020-531	21-40-00	3	
369H90020-533	21-40-00	3	
369H90020-535	21-40-00	3	
369H90022	28-25-00	1	
369H90022-1	28-25-00	1	8
369H90022-1	28-25-60	1	46
369H90022-3	28-25-00	1	23
369H90022-503	28-25-00	1	
369H90022-505	28-25-00	1	

Part Number	ATA	Figure	Item
369H90027-501	95-50-00	1	
369H90027-501	96-00-00	2	13
369H90027-501	96-00-00	5	13
369H90027-501	96-00-60	1	39
369H90027-501	96-40-00	1	11
369H90027-501	96-40-00	3	95
369H90027-501	96-40-00	4	40
369H90029	28-00-00	1	20
369H90029	28-00-00	2	10
369H90029-11	06-10-90	1	21
369H90029-21	28-00-00	1	20
369H90029-21	28-00-00	2	10
369H90033-505	67-20-10	4	
369H90033-509	67-20-10	4	
369H90033-511	67-20-10	4	
369H90034-11	95-10-10	1	14
369H90034-13	95-10-10	1	3
369H90034-21	95-10-10	1	4
369H90034-23	53-10-00	4	45
369H90034-23	95-10-10	1	6
369H90034-23	96-00-60	1	76
369H90034-23	96-40-00	3	98
369H90034-23	96-40-00	4	37
369H90034-25	95-10-10	2	4
369H90034-27	95-10-10	2	15
369H90034-29	95-10-10	2	18
369H90034-3	95-10-10	1	1
369H90034-3	95-10-10	2	1
369H90034-31	95-10-10	2	17
369H90034-503	95-10-10	1	
369H90034-507	95-10-10	2	
369H90038-11	95-10-20	1	6
369H90038-13	95-10-20	1	6
369H90038-3	95-10-20	2	10
369H90038-5	95-10-20	2	10
369H90038-501	95-10-20	2	
369H90038-505	95-10-20	2	
369H90038-509	95-10-20	1	
369H90038-511	95-10-20	1	
369H90038-513	95-10-20	1	
369H90038-515	95-10-20	1	
369H90038-517	95-10-20	1	
369H90038-519	95-10-20	1	
369H90038-7	95-10-20	1	6
369H90038-9	95-10-20	1	6
369H90040-3	25-15-90	1	19
369H90040-3	25-15-90	2	3
369H90040-503	25-15-90	1	13

Part Number	ATA	Figure	Item	Part Number	ATA	Figure	Item
369H90040-511	25-15-90	2		369H90072-45	25-50-00	2	27
369H90040-513	25-15-90	1	25	369H90072-5	25-50-00	2	40
369H90040-513	25-15-90	2		369H90072-501	25-50-00	1	
369H90040-515	25-15-90	2		369H90072-503	25-50-00	1	
369H90040-517	25-15-90	2		369H90072-505	25-50-00	1	
369H90040-519	25-15-90	2		369H90072-507	25-50-00	1	
369H90040-521	25-15-90	1	25	369H90072-509	25-50-00	1	
369H90040-521	25-15-90	2		369H90072-51	25-50-00	1	24
369H90045-501	06-00-00	1	11	369H90072-511	25-50-00	1	
369H90045-503	06-00-00	1	11	369H90072-513	25-50-00	1	
369H90045-505	06-00-00	1	11	369H90072-515	25-50-00	1	
369H90045-507	32-40-00	1		369H90072-517	25-50-00	1	
369H90045-BSC	06-00-00	1	11	369H90072-519	25-50-00	1	
369H90062-113	96-40-00	1	83	369H90072-521	25-50-00	1	
369H90062-113	96-40-00	2	67	369H90072-523	25-50-00	1	
369H90062-115	96-40-00	2	21	369H90072-525	25-50-00	1	
369H90062-115	96-40-00	3	23	369H90072-529	25-50-00	1	
369H90062-115	96-40-00	4	88	369H90072-61	25-50-00	1	24
369H90062-117	96-40-00	1	30	369H90072-7	25-50-00	2	39
369H90062-117	96-40-00	2	58	369H90072-71	25-50-00	1	24
369H90062-123	96-40-00	1	148	369H90072-81	25-50-00	1	24
369H90062-123	96-40-00	2	63	369H90090	25-60-00	1	
369H90062-129	96-40-00	2	15	369H90118-115	95-00-10	3	19
369H90062-137	96-40-00	1	105	369H90118-17	95-00-10	3	20
369H90062-137	96-40-00	2	14	369H90118-3	96-40-00	1	146
369H90062-3	32-10-00	2	6	369H90118-3	96-40-00	3	61
369H90062-3	32-10-05	2	1	369H90118-5	96-40-00	1	142
369H90062-3	32-81-00	2	14	369H90118-5	96-40-00	3	59
369H90062-47	96-40-00	1	82	369H90123-11	63-22-00	1	80
369H90062-47	96-40-00	2	73	369H90123-31	63-22-00	1	
369H90062-49	96-40-00	1	81	369H90123-32	63-22-00	1	
369H90062-49	96-40-00	2	72	369H90123-41	63-22-00	1	
369H90062-517	96-40-00	2	28	369H90123-42	63-22-00	1	
369H90062-535	96-00-00	2	14	369H90123-501	63-22-00	1	
369H90062-535	96-00-00	5	14	369H90123-502	63-22-00	1	
369H90062-535	96-40-00	2		369H90123-503	63-22-00	1	
369H90062-85	96-40-00	2	27	369H90123-504	63-22-00	1	
369H90062-85	96-40-00	3	30	369H90123-52	63-22-00	1	
369H90062-85	96-40-00	4	95	369H90123-61	63-22-00	1	
369H90065-23	25-50-00	2	48	369H90123-62	63-22-00	1	
369H90071-11	95-00-20	3	97	369H90123-64	63-22-00	1	
369H90072	25-50-00	2		369H90123-66	63-22-00	1	
369H90072-13	25-50-00	2	26	369H90123-68	63-22-00	1	
369H90072-19	25-50-00	2	41	369H90123-71	63-22-00	1	
369H90072-21	25-50-00	2	43	369H90123-73	63-22-00	1	
369H90072-25	25-50-00	2	32	369H90123-75	63-22-00	1	
369H90072-31	25-50-00	1	24	369H90123-77	63-22-00	1	
369H90072-41	25-50-00	1	24	369H90124	95-00-10	1	10

MD Helicopters Inc.
ILLUSTRATED PARTS CATALOG

CSP-IPC-4

Part Number	ATA	Figure	Item	Part Number	ATA	Figure	Item
369H90126	32-40-00	3		369H90148-507	71-10-10	4	
369H90126	91-00-00	2	2	369H90148-509	71-10-10	1	
369H90126-1	06-00-00	1	14	369H90148-509	71-10-10	4	
369H90126-1	32-40-00	3		369H90148-519	71-10-10	1	
369H90126-17	32-40-00	3	1	369H90148-519	71-10-10	4	
369H90126-2	06-00-00	1	14	369H90148-521	71-10-10	1	
369H90126-2	32-40-00	3		369H90148-521	71-10-10	4	
369H90126-3	32-40-00	3	8	369H90148-527	71-10-10	1	
369H90126-4	32-40-00	3	8	369H90148-527	71-10-10	4	
369H90129-509	67-10-00	15		369H90148-529	71-10-10	1	
369H90129-511	67-10-00	15		369H90148-529	71-10-10	4	
369H90148	71-10-10	1		369H90148-53	71-10-10	4	65
369H90148	71-10-10	2	5	369H90148-7	52-50-00	5	14
369H90148	71-10-10	4		369H90148-7	71-10-10	1	13
369H90148	71-10-10	5		369H90148-9	52-50-00	5	11
369H90148-101	71-10-10	5	41	369H90148-9	71-10-10	1	10
369H90148-103	71-10-10	2	75	369H90149-31	71-10-10	2	44
369H90148-103	71-10-10	3		369H90149-41	71-10-10	2	20
369H90148-103	71-10-10	5	41	369H90149-41	71-10-10	7	34
369H90148-11	52-50-00	5	6	369H90149-51	71-10-10	2	66
369H90148-11	71-10-10	1	14	369H90149-51	71-10-10	5	25
369H90148-13	71-10-10	1	67	369H90149-51	71-10-10	7	60
369H90148-17	52-50-00	4	18	369H90149-51	71-10-60	1	18
369H90148-17	71-10-10	1	59	369H90149-71	71-10-10	2	41
369H90148-19	52-50-00	4	6	369H90149-71	71-10-10	7	30
369H90148-19	71-10-10	1	58	369H90149-81	71-10-10	2	50
369H90148-21	71-10-10	3	2	369H90149-81	71-10-10	5	9
369H90148-23	71-10-10	3	7	369H90149-9	71-10-10	2	21
369H90148-27	71-10-10	3	8	369H90149-91	71-10-10	2	50
369H90148-29	71-10-10	1	54	369H90149-91	71-10-10	5	9
369H90148-3	71-10-10	2	46	369H90149-91	71-10-10	7	54
369H90148-3	71-10-10	5	2	369H90150-11	71-10-10	1	30
369H90148-3	71-10-10	7	43	369H90150-19	71-10-10	1	31
369H90148-33	71-10-10	2	74	369H90150-21	71-10-10	1	4
369H90148-33	71-10-10	5	32	369H90150-41	71-10-10	1	30
369H90148-35	71-10-10	2	72	369H90151-31	71-10-10	2	12
369H90148-35	71-10-10	5	30	369H90151-41	71-10-10	2	14
369H90148-37	71-10-10	2	38	369H90152-3	71-10-10	2	1
369H90148-45	71-10-10	4	13	369H90153	67-10-00	15	13
369H90148-47	71-10-10	4	11	369H90153-3	67-10-00	15	13
369H90148-49	71-10-10	1	55	369H90156	71-10-10	2	62
369H90148-5	52-50-00	5	13	369H90156	71-10-10	5	21
369H90148-5	71-10-10	1	11	369H90156	71-10-10	7	55
369H90148-503	71-10-10	1		369H90156	71-10-60	1	13
369H90148-503	71-10-10	2		369H90158-3	71-10-10	1	62
369H90148-505	71-10-10	1		369H90161	28-25-00	1	35
369H90148-505	71-10-10	2		369H90161-3	28-25-00	1	36
369H90148-507	71-10-10	1		369H90161-501	28-25-00	1	35

Part Number	ATA	Figure	Item	Part Number	ATA	Figure	Item
369H90161-503	28-25-00	1	35	369H92041-33	96-40-00	2	40
369H90161-505	28-25-00	1	35	369H92041-33	96-40-00	3	122
369H92001-10	26-20-00	1	12	369H92041-33	96-40-00	4	103
369H92001-21	53-00-60	1	64	369H92041-35	96-40-00	1	87
369H92001-21	53-00-60	1	65	369H92041-35	96-40-00	2	29
369H92001-4	26-20-00	1	5	369H92041-35	96-40-00	3	119
369H92001-6	26-20-00	1	9	369H92041-35	96-40-00	4	96
369H92001-8	26-20-00	1	8	369H92041-36	96-40-00	1	87
369H92014-19	96-40-00	3	133	369H92041-36	96-40-00	2	29
369H92014-20	96-40-00	3	133	369H92041-36	96-40-00	3	119
369H92017-3	32-10-10	2	31	369H92041-36	96-40-00	4	97
369H92017-5	32-10-10	1	31	369H92041-41	96-40-00	2	39
369H92018	63-22-00	1	17	369H92041-41	96-40-00	3	121
369H92019	63-22-00	1	19	369H92041-41	96-40-00	4	102
369H92021	63-22-00	1	20	369H92041-43	96-40-00	2	40
369H92033-3	32-81-00	1	4	369H92041-43	96-40-00	3	122
369H92033-5	32-81-00	1	5	369H92041-43	96-40-00	4	103
369H92041-11	96-40-00	2	30	369H92041-45	96-40-00	2	39
369H92041-12	96-40-00	2	30	369H92041-45	96-40-00	3	121
369H92041-17	96-40-00	3	120	369H92041-45	96-40-00	4	102
369H92041-17	96-40-00	4	99	369H92041-47	96-40-00	2	40
369H92041-19	96-40-00	2	30	369H92041-47	96-40-00	3	122
369H92041-19	96-40-00	4	100	369H92041-47	96-40-00	4	103
369H92041-20	96-40-00	2	30	369H92041-49	96-40-00	2	41
369H92041-20	96-40-00	4	100	369H92041-49	96-40-00	3	123
369H92041-21	96-40-00	2	29	369H92041-49	96-40-00	4	104
369H92041-22	96-40-00	2	29	369H92041-5	96-40-00	3	124
369H92041-23	96-40-00	1	87	369H92041-5	96-40-00	4	98
369H92041-23	96-40-00	2	29	369H92041-6	96-40-00	3	124
369H92041-23	96-40-00	3	119	369H92041-6	96-40-00	4	98
369H92041-23	96-40-00	4	96	369H92043-1	32-81-00	1	31
369H92041-24	96-40-00	1	87	369H92043-2	32-81-00	1	31
369H92041-24	96-40-00	2	29	369H92043-3	32-81-00	1	30
369H92041-24	96-40-00	3	119	369H92045-501	95-00-20	1	8
369H92041-24	96-40-00	4	97	369H92045-505	95-00-20	2	41
369H92041-25	96-40-00	2	30	369H92045-507	95-00-20	2	48
369H92041-25	96-40-00	3	133	369H92058	95-00-20	1	17
369H92041-25	96-40-00	4	100	369H92071	95-10-30	1	22
369H92041-26	96-40-00	2	30	369H92105-501	25-50-00	1	19
369H92041-26	96-40-00	3	133	369H92105-503	25-50-00	1	19
369H92041-26	96-40-00	4	100	369H92105-505	25-50-00	1	19
369H92041-29	96-40-00	3	124	369H92111-11	32-10-05	4	8
369H92041-29	96-40-00	4	98	369H92111-11	32-10-05	5	9
369H92041-30	96-40-00	3	124	369H92113-101	32-10-05	2	25
369H92041-30	96-40-00	4	98	369H92113-101	32-82-00	2	22
369H92041-31	96-40-00	2	39	369H92113-102	32-10-05	2	25
369H92041-31	96-40-00	3	121	369H92113-102	32-82-00	2	22
369H92041-31	96-40-00	4	102	369H92113-11	32-10-05	2	11

Part Number	ATA	Figure	Item
369H92113-111	32-10-05	2	26
369H92113-111	32-82-00	2	23
369H92113-112	32-10-05	2	26
369H92113-112	32-82-00	2	23
369H92113-121	32-82-00	2	25
369H92113-122	32-82-00	2	25
369H92113-131	32-82-00	2	27
369H92113-132	32-82-00	2	27
369H92113-149	32-10-05	2	11
369H92113-150	32-10-05	2	11
369H92113-151	32-10-05	2	43
369H92113-152	32-10-05	2	43
369H92113-153	32-10-05	2	43
369H92113-154	32-10-05	2	44
369H92113-165	32-10-05	2	4
369H92113-166	32-10-05	2	4
369H92113-167	32-10-05	2	11
369H92113-168	32-10-05	2	11
369H92113-171	32-82-00	2	26
369H92113-172	32-82-00	2	26
369H92113-173	32-82-00	2	28
369H92113-174	32-82-00	2	28
369H92113-21	32-10-05	2	4
369H92113-22	32-10-05	2	4
369H92113-27	32-81-00	2	3
369H92113-28	32-81-00	2	4
369H92113-29	32-81-00	2	1
369H92113-3	32-10-05	2	2
369H92113-30	32-81-00	2	2
369H92113-31	32-10-05	2	1
369H92113-501	32-10-05	2	3
369H92113-502	32-10-05	2	3
369H92113-51	32-82-00	2	13
369H92113-511	32-10-05	2	10
369H92113-512	32-10-05	2	10
369H92113-517	32-10-05	2	3
369H92113-518	32-10-05	2	3
369H92113-519	32-10-05	2	10
369H92113-52	32-82-00	2	13
369H92113-520	32-10-05	2	10
369H92113-61	32-82-00	2	14
369H92113-71	32-82-00	2	12
369H92113-72	32-82-00	2	12
369H92113-81	32-82-00	2	26
369H92113-82	32-82-00	2	26
369H92113-91	32-82-00	2	28
369H92113-92	32-82-00	2	28
369H92113-BSC	32-10-05	2	10

Part Number	ATA	Figure	Item
369H92122	96-30-00	1	26
369H92123-5	96-30-00	3	36
369H92124-3	96-30-00	1	40
369H92124-5	96-30-00	1	32
369H92126	25-40-90	1	
369H92126	96-30-00	1	42
369H92126-3	25-40-90	1	18
369H92126-5	25-40-90	1	12
369H92128	21-10-90	1	
369H92128	25-00-00	2	23
369H92128	53-10-00	4	54
369H92128-11	21-10-90	1	8
369H92128-3	21-10-90	1	9
369H92128-5	21-10-90	1	10
369H92132	32-10-10	2	19
369H92133-3	32-10-10	1	15
369H92133-3	32-10-10	2	15
369H92133-BSC	32-10-10	2	15
369H92143	96-30-00	1	8
369H92144	96-30-00	1	4
369H92144	96-30-00	3	
369H92145	96-30-00	1	28
369H92149	96-30-00	3	6
369H92154	71-10-10	1	3
369H92155	71-10-10	1	2
369H92169	25-60-00	1	1
369H92409	71-10-10	1	22
369H92410-3	25-50-00	2	12
369H92410-BSC	25-50-00	2	3
369H92411	25-50-00	2	13
369H92415-1	25-50-00	2	13
369H92475-101	21-40-00	1	2
369H92475-107	21-40-00	1	1
369H92475-109	21-40-00	2	18
369H92475-51	21-40-00	1	7
369H92475-51	21-40-00	2	3
369H92475-51	53-00-60	1	16
369H92475-52	21-40-00	1	7
369H92475-52	21-40-00	2	3
369H92475-52	53-00-60	1	16
369H92475-71	21-40-00	3	20
369H92475-83	21-40-00	1	1
369H92478-21	21-40-00	3	1
369H92478-22	21-40-00	3	1
369H92491	21-40-00	3	62
369H92491	71-10-10	2	73
369H92491	71-10-10	5	31
369H92495	21-40-00	3	64

Part Number	ATA	Figure	Item	Part Number	ATA	Figure	Item
369H92507	32-10-00	4	29	369H92578	63-22-00	1	68
369H92507	32-10-05	4	10	369H92583	32-10-00	4	31
369H92507	32-10-05	4	29	369H92583	32-10-00	5	21
369H92507	32-10-05	4	62	369H92583	32-10-05	4	24
369H92507	32-10-05	5	12	369H92583	32-10-05	5	34
369H92507	32-81-00	3	77	369H92584-1	63-22-00	1	26
369H92507	32-82-00	3	14	369H92584-2	63-22-00	1	26
369H92530-3	21-40-00	1	8	369H92584-501	63-22-00	1	26
369H92530-3	21-40-00	2	4	369H92584-502	63-22-00	1	26
369H92530-3	53-00-60	1	15	369H92595	63-22-00	1	61
369H92530-4	21-40-00	1	8	369H92599	63-22-00	1	16
369H92530-4	21-40-00	2	4	369H92631	25-50-00	2	11
369H92530-4	53-00-60	1	15	369H92813-503	25-00-00	1	39
369H92537	06-00-00	2	9	369H92813-503	25-00-00	4	43
369H92537	06-00-00	3	13	369H92821-3	32-82-00	1	21
369H92537-501	06-00-00	4	14	369H92822-1	63-22-00	1	71
369H92537-501	71-10-05	1		369H92822-2	63-22-00	1	71
369H92537-BSC	71-10-05	1		369H92822-3	63-22-00	1	74
369H92553	32-81-00	1	39	369H92822-4	63-22-00	1	74
369H92553	32-82-00	2	29	369H92823-1	63-22-00	1	42
369H92557-13	32-82-00	1	13	369H92823-2	63-22-00	1	42
369H92557-21	32-82-00	1	14	369H92823-7	63-22-00	1	44
369H92557-51	32-82-00	1	3	369H92823-8	63-22-00	1	44
369H92557-61	32-82-00	1	3	369H92824	63-22-00	1	31
369H92557-81	32-82-00	1	23	369H92825-1	63-22-00	1	36
369H92557-9	32-82-00	1	18	369H92825-2	63-22-00	1	36
369H92558-505	32-82-00	1	1	369H92826	63-22-00	1	33
369H92558-511	32-82-00	1	1	369H92827	63-22-00	1	37
369H92558-513	32-82-00	1	1	369H92829-1	63-22-00	1	35
369H92558-515	32-82-00	1	1	369H92829-2	63-22-00	1	35
369H92558-517	32-82-00	1	1	369H92831	95-10-20	2	8
369H92564	63-00-00	1	31	369H92831-3	95-10-20	1	3
369H92564	63-21-00	1	20	369H92831-3	95-10-20	2	8
369H92564	63-22-00	1	62	369H92831-5	95-10-20	1	2
369H92565	63-22-00	1	59	369H92831-7	95-10-20	1	1
369H92566	63-22-00	1	21	369H9801	91-00-00	2	3
369H92569	63-22-00	1	67	369H9803	06-00-00	1	9
369H92572-1	63-22-00	1	1	369H9803-501	06-00-00	1	9
369H92572-10	63-22-00	1	1	369H9803-503	91-00-00	7	5
369H92572-2	63-22-00	1	1	369H9804	06-00-00	1	8
369H92572-3	63-22-00	1	1	369H9804-101	06-00-00	1	8
369H92572-5	63-22-00	1	1	369H9804-101	91-00-00	7	4
369H92572-6	63-22-00	1	1	369H9807	91-00-00	7	13
369H92572-7	63-22-00	1	1	369H9925	91-00-00	5	1
369H92572-8	63-22-00	1	1	369H9928	91-00-00	1	2
369H92572-9	63-22-00	1	1	369HP2024-11	52-10-60	5	14
369H92573-11	63-22-00	1	92	369HP2024-11	53-00-60	1	27
369H92573-7	63-22-00	1	93	369HP2024-12	52-10-60	5	14

MD Helicopters Inc.
ILLUSTRATED PARTS CATALOG

CSP-IPC-4

Part Number	ATA	Figure	Item	Part Number	ATA	Figure	Item
369HP2024-12	53-00-60	1	27	369N2648	67-10-00	8	15
369HP2040-11	53-00-60	1	37	369N2650	67-10-00	10	33
369HP2040-12	53-00-60	1	37	369N2650-3	67-10-00	10	33
369HP902-01	52-10-60	5	15	369N2652	76-10-00	3	35
369HP902-01	53-00-60	1	28	369N2654	76-10-00	2	25
369HP903-01	53-00-60	1	38	369N2654-3	76-10-00	2	27
369N2014	67-20-10	1	32	369N2656	76-20-00	1	37
369N2602	53-20-00	2	7	369N2656-3	76-20-00	1	39
369N2602	53-20-00	4	7	369N2658	76-20-00	1	31
369N2602	53-30-00	4	7	369N2660	76-20-00	1	23
369N2602-3	53-20-00	2	7	369N2660-3	76-20-00	1	25
369N2602-3	53-20-00	4	7	369N2662	67-20-10	1	30
369N2602-3	53-30-00	4	7	369N2664-501	62-30-00	3	21
369N2604	67-10-00	10	57	369N2664-503	62-30-60	1	67
369N2606	76-10-00	1	22	369N2666-501	62-30-00	3	17
369N2606	76-10-00	1	34	369N2666-503	62-30-00	3	17
369N2606-3	76-10-00	1	26	369N2666-505	62-30-00	3	17
369N2606-3	76-10-00	1	38	369N2666-505	62-30-60	1	54
369N2608-11	67-10-00	10	42	369N2666-507	62-30-60	1	54
369N2608-BSC	67-10-00	10	42	369N2668-501	62-30-00	3	9
369N2610	67-10-00	3	80	369N2668-503	62-30-00	3	9
369N2612	67-10-00	10	35	369N2668-505	62-30-60	1	46
369N2616	67-10-00	2	32	369N2668-BSC	62-30-00	3	9
369N2616	67-10-00	5	2	369N2670-501	62-30-00	2	50
369N2618-601	67-10-00	12	46	369N2670-501	62-30-60	1	66
369N2620	67-10-00	3	20	369N2672-3	76-10-00	3	29
369N2622	67-10-00	14	10	369N2674	67-20-10	1	11
369N2624	67-10-00	16	22	369N2674	67-20-10	2	10
369N2624	67-10-00	17	26	369N2674	67-20-10	4	35
369N2626	67-10-00	3	10	369N2676	62-30-00	3	35
369N2626	67-10-00	6	10	369N2678	76-10-00	3	42
369N2628	62-30-00	2	40	369N2680	76-10-00	3	38
369N2628-3	62-30-60	2	6	369N2680-3	76-10-00	3	40
369N2630	67-10-00	3	18	369N2682	62-30-00	3	33
369N2630	67-10-00	6	15	369N2684	67-20-10	3	36
369N2632	67-10-00	5	9	369N2687-3	67-20-10	1	2
369N2636	67-20-10	1	18	369N2687-3	67-20-10	4	37
369N2636	67-20-10	2	20	369N2687-4	67-20-10	1	2
369N2636	67-20-10	4	24	369N2687-4	67-20-10	4	38
369N2638	67-10-00	9	32	369N2689	67-20-10	1	12
369N2640-1	67-20-10	1	25	369N2689	67-20-10	2	11
369N2640-1	67-20-10	4	13	369N2689	67-20-10	4	36
369N2640-2	67-20-10	1	25	369N2691	67-10-00	11	28
369N2642	67-10-00	9	28	369R7007-1	67-00-00	2	6
369N2644	67-10-00	9	35	369R7007-1	67-00-60	1	32
369N2646	67-10-00	12	26	369R7011-1	67-00-00	2	17
369N2646	67-10-00	13	9	369R7011-1	67-00-60	1	30
369N2648	67-10-00	7	12	369RM1000-601	62-20-60	1	

Part Number	ATA	Figure	Item	Part Number	ATA	Figure	Item
369RM1000-601	62-20-60	2		39HP2040-12	52-10-00	6	26
369RM6000-603	32-10-60	1		39HP2040-12	52-10-60	1	11
369RM7000-101	67-10-00	9		39HP900-1	52-10-00	5	29
369RM7000-101	67-10-00	10		39HP900-2	52-10-00	5	29
369RM7000-103	62-30-60	1		39HP900-3	52-10-00	5	29
369RM7000-105	67-00-00	2		39HP900-4	52-10-00	5	29
369RM7000-107	67-10-00	12		39HP900-5	52-10-00	5	29
369RM7000-109	67-00-00	1	5	39HP900-6	52-10-00	5	29
369RM7000-109	67-10-00	12		39HP901-1	52-10-00	6	26
369RM7000-109	67-10-00	14		39HP901-2	52-10-00	6	26
369RM7000-601	67-00-00	1		39HP901-3	52-10-00	6	26
369RM7000-601	67-00-00	2		39HP901-4	52-10-00	6	26
369RM7000-601	67-00-60	1		39HP901-5	52-10-00	6	26
369RM7000-601	67-20-10	3		39HP901-6	52-10-00	6	26
369RM90148-501	71-10-60	1		39HP902-01	52-10-00	5	31
369h6557-29	25-15-90	3	20	39HP903-01	52-10-00	6	23
369h6557-31	25-15-90	3	21	39HP903-01	52-10-60	1	12
36H	71-60-00	1	10	39S-003	71-00-10	1	14
36H	71-60-30	1	6	39S-003	71-00-20	1	14
379D28703-BSC	76-10-00	2		39S-003	71-00-30	1	20
38-0130090-00	96-00-60	1	87	39S-003	71-00-47	2	43
38-020039-00	96-40-00	3	36	3A3004-2	28-00-00	4	1
38-0230021-00	96-00-60	1	85	3A3004-2	28-00-00	5	1
38-0230021-00	96-40-00	2	46	3A665 - 1/16	21-10-00	1	5
38-0230021-00	96-40-00	3	113	3A665-1-16	21-10-90	1	5
38-0230039-00	96-40-00	4	68	3BTF3-29	96-00-00	2	4
38-0250249-00	96-00-60	1	57	3BTF3-29	96-00-00	5	4
38-0250429-00	96-40-00	3	36	3BTF3-29	96-40-00	3	81
38-0250429-00	96-40-00	4	68	3BTF3-33	96-00-00	2	5
39HP2024-11	52-10-00	5	29	3BTF3-33	96-00-00	5	5
39HP2024-12	52-10-00	5	29	3BTF3-33	96-40-00	3	82
39HP2040-11	52-10-00	6	26	3M No. 5408	71-10-10	7	5
39HP2040-11	52-10-60	1	11				

Part Number	ATA	Figure	Item
4 – Part Numbers Beginning With '4'			
4014-006	62-20-00	2	21
4014-006	62-20-60	2	11
406001	63-20-00	5	12
4189-1	52-10-00	3	43
4189-1	52-10-00	7	20
4189-1	52-10-60	6	9
4189-11	52-10-60	2	37
4189-11	52-10-60	4	5
4189-12	52-10-60	2	37
4189-12	52-10-60	4	5
4189-2	52-10-00	3	44
4189-2	52-10-00	7	22
4189-2	52-10-60	6	9
4189-3	52-10-00	3	42
4189-3	52-10-00	7	27
4189-3	52-10-60	6	21
4189-4	52-10-00	3	44
4189-4	52-10-00	7	28
4189-4	52-10-60	6	21
4189-5	52-10-00	3	44
4189-5	52-10-00	7	21
4189-6	52-10-00	3	44
4189-6	52-10-00	7	23
421-006-501	25-20-00	3	15
421-087-11	53-50-10	2	7
421-087-12	53-50-10	2	7
421-087-21	53-50-10	2	7
421-087-22	53-50-10	2	7
421-087-5	53-50-10	2	11
421-087-503	06-00-00	7	5
421-087-503	53-00-00	2	51
421-087-503	53-50-10	2	
421-087-505	06-00-00	7	5
421-087-505	53-00-00	2	51
421-087-505	53-50-10	2	
421-087-903	53-50-10	2	
421-087-905	53-50-10	2	
421-099-3	25-20-00	3	22
421-099-5	25-20-00	3	23
421-099-501	25-20-00	3	15
421-099-705	25-20-00	3	
421-280-5	53-50-10	2	10
421-280-6	53-50-10	2	10
423-035	96-00-00	5	9
423-038-3	96-40-00	5	71
423-038-5	96-40-00	5	72
42315-1	95-00-20	2	9

Part Number	ATA	Figure	Item
5 – Part Numbers Beginning With '5'			
426XX	71-10-10	6	12
42FW820	53-00-30	2	53
42FW820	53-00-60	5	24
42FW820	53-30-10	1	20
42FW820	53-30-10	2	27
42NE054LH	53-00-30	2	59
42NE054LH	53-30-10	1	25
42NE054LH	53-30-10	2	33
4314	21-40-00	3	50
4389	63-22-00	1	34
45-20-401-10	52-50-00	1	16
45-24-101-15	52-50-00	1	17
4504	71-10-10	4	2
4504	71-10-10	6	8
4508	52-10-00	10	2
4508	52-10-60	5	2
4508	71-10-10	6	14
455-033	95-00-20	5	
455-033-111	95-00-20	3	85
455-033-111	95-00-20	5	5
455-033-121	95-00-20	3	89
455-033-121	95-00-20	5	1
455-033-221	95-00-20	3	90
455-033-221	95-00-20	5	23
455-033-231	95-00-20	3	85
455-033-231	95-00-20	5	30
455-033-233	95-00-20	3	89
455-033-233	95-00-20	5	18
455-033-233	96-10-00	4	55
455-033-91	95-00-20	3	90
455-033-91	95-00-20	5	10
468001	63-20-00	5	13
471	95-00-20	3	28
471	95-00-60	2	14
471	95-00-60	3	4
48H	71-00-30	2	41
48H	71-00-47	1	6
49C4357	67-10-00	11	1
4PB714T2	95-00-20	1	16
5-057N304-75	67-10-10	1	6
5-488-047-071	63-20-00	1	22
500-903-003	52-10-60	3	6
500-903-003	53-00-60	1	31
500G0921002	91-00-00	1	
500N0100	06-00-00	5	
500N0100-501	06-00-00	5	
500N0100-501	52-10-00	10	

Part Number	ATA	Figure	Item	Part Number	ATA	Figure	Item
500N2000	06-00-00	5	4	500N2011-5	53-00-60	4	23
500N2000	53-00-30	1		500N2012-1	53-00-30	1	45
500N2000	53-00-30	3		500N2025-1	53-00-30	2	23
500N2000-11	53-00-30	1	59	500N2025-2	53-00-30	2	23
500N2000-11	67-20-30	6	14	500N2025-37	53-00-30	2	23
500N2000-3	53-00-30	1	44	500N2025-38	53-00-30	2	23
500N2000-3	53-00-60	6	21	500N2100-1	71-00-00	2	10
500N2000-5	53-00-30	1	56	500N2502-5	53-00-30	1	50
500N2000-5	67-20-30	6	13	500N2502-5	53-00-60	1	59
500N2000-501	52-10-00	10		500N2502-5	67-00-00	1	43
500N2000-503	06-00-00	5	4	500N2502-9	53-00-30	1	53
500N2000-503	21-40-00	2		500N2502-9	53-00-60	1	58
500N2000-503	52-50-00	2		500N2510-1	53-00-30	1	60
500N2000-503	52-50-00	5		500N2510-15	53-00-30	1	63
500N2000-503	53-00-00	3		500N2510-15	67-20-30	6	9
500N2000-503	53-00-30	1		500N3000-501	53-00-30	1	2
500N2000-503	53-00-30	1		500N3000-BSC	53-00-30	1	2
500N2000-503	53-00-30	3		500N3029-11	67-20-30	2	41
500N2000-505	52-50-00	2		500N3029-17	67-20-30	2	49
500N2000-505	53-00-00	3		500N3029-19	67-20-30	2	52
500N2000-505	53-00-30	1		500N3029-7	67-20-30	2	44
500N2000-505	53-00-30	2		500N3053	53-00-30	2	1
500N2000-505	53-00-30	3		500N3053-13	53-00-60	4	33
500N2000-507	06-00-00	5	4	500N3053-15	53-00-60	4	36
500N2000-507	21-40-00	2		500N3053-17	53-00-30	2	4
500N2000-507	52-50-00	2		500N3053-19	53-00-30	2	5
500N2000-507	52-50-00	5		500N3055	52-50-00	5	24
500N2000-507	53-00-00	3		500N3055	53-00-30	2	69
500N2000-507	53-00-30	1		500N3055	71-10-10	7	92
500N2000-507	53-00-30	2		500N3056-3	52-50-00	5	1
500N2000-507	53-00-30	3		500N3056-3	53-00-30	2	64
500N2000-509	21-40-00	2		500N3056-3	71-10-10	7	91
500N2000-509	52-50-00	2		500N3125-25	53-00-30	2	16
500N2000-509	52-50-00	5		500N3125-25	53-00-60	5	47
500N2000-509	53-00-00	3		500N3125-27	53-00-30	2	15
500N2000-509	53-00-30	1		500N3125-27	53-00-60	5	46
500N2000-509	53-00-30	2		500N3125-3	53-00-30	2	18
500N2000-509	53-00-30	3		500N3125-3	53-00-60	5	49
500N2000-9	53-00-30	3	21	500N3125-33	53-00-30	2	19
500N2000-BSC	21-40-00	2		500N3125-33	53-00-60	5	50
500N2000-BSC	52-50-00	2		500N3125-35	53-00-30	2	17
500N2000-BSC	52-50-00	5		500N3125-35	53-00-60	5	48
500N2000-BSC	53-00-00	3		500N3125-73	53-00-30	2	20
500N2000-BSC	53-00-30	2		500N3125-73	53-00-60	5	51
500N2010-1	53-00-30	3	18	500N3130-3	53-00-60	5	70
500N2010-1	53-00-60	6	18	500N3130-5	53-00-60	5	69
500N2010-3	53-50-30	1	28	500N3130-7	53-00-60	5	68
500N2011-5	53-00-30	2	30	500N3142-1	53-00-60	5	65

Part Number	ATA	Figure	Item
500N3200-1	53-00-60	5	54
500N3200-13	53-00-60	5	57
500N3200-19	53-00-60	5	55
500N3200-3	53-00-60	5	56
500N3200-33	53-00-60	5	60
500N3200-5	53-00-60	5	61
500N3200-6	53-00-60	5	62
500N3300	53-00-30	2	8
500N3300-1	53-00-60	5	42
500N3300-7	53-00-30	2	11
500N3300-7	53-00-60	5	43
500N3432-11	53-00-60	5	78
500N3432-3	53-00-60	5	77
500N3432-9	53-00-60	5	79
500N3485-1	53-40-30	2	24
500N3500-17	53-40-30	2	19
500N3500-19	53-00-30	3	1
500N3500-19	53-40-30	1	
500N3500-21	53-40-30	1	29
500N3500-29	53-00-30	3	1
500N3500-29	53-40-30	1	
500N3500-5	53-40-30	1	37
500N3500-5	53-40-30	2	63
500N3500-501	53-00-30	3	1
500N3500-501	53-40-30	1	
500N3501-501	53-40-30	1	1
500N3503-101	53-40-30	1	1
500N3510-1	53-40-30	1	24
500N3510-1	53-40-30	2	3
500N3510-3	53-40-30	1	23
500N3510-3	53-40-30	2	2
500N3510-5	53-40-30	1	23
500N3510-5	53-40-30	2	2
500N3520-3	53-40-30	1	13
500N3520-3	53-40-30	2	27
500N3520-5	53-40-30	1	25
500N3520-5	53-40-30	2	28
500N3521-1	53-00-30	3	20
500N3521-1	53-00-60	6	20
500N3521-1	53-40-30	1	36
500N3521-1	53-40-30	2	65
500N3522	53-00-30	3	24
500N3522	53-00-60	6	24
500N3522-1	53-00-30	3	25
500N3522-1	53-00-60	6	25
500N3522-3	53-00-30	3	27
500N3522-3	53-00-60	6	27
500N3522-5	53-00-30	3	26

Part Number	ATA	Figure	Item
500N3522-5	53-00-60	6	26
500N3522-7	53-00-30	3	28
500N3522-7	53-00-60	6	28
500N3522-9	53-00-30	3	29
500N3522-9	53-00-60	6	29
500N3522-9	53-40-30	1	26
500N3522-9	53-40-30	2	62
500N3523-1	53-00-30	3	30
500N3523-1	53-00-60	6	30
500N3523-1	96-00-60	1	64
500N3523-1	96-40-00	4	121
500N3530-10	53-40-30	1	2
500N3530-10	53-40-30	2	9
500N3530-3	53-40-30	1	2
500N3530-3	53-40-30	2	10
500N3530-4	53-40-30	1	2
500N3530-4	53-40-30	2	9
500N3530-7	53-40-30	2	10
500N3530-8	53-40-30	2	9
500N3530-9	53-40-30	1	2
500N3530-9	53-40-30	2	10
500N3535	53-00-30	2	12
500N3535-21	53-00-60	5	37
500N3535-23	53-00-60	5	34
500N3535-25	53-00-60	5	36
500N3535-27	53-00-60	5	35
500N3535-BSC	53-00-60	5	31
500N3536-117	53-40-30	1	1
500N3537-11	53-40-30	1	7
500N3537-11	53-40-30	2	44
500N3537-15	53-40-30	1	7
500N3537-15	53-40-30	2	44
500N3537-3	53-40-30	1	7
500N3537-3	53-40-30	2	44
500N3538-15	53-40-30	1	6
500N3538-17	53-40-30	2	42
500N3538-19	53-40-30	2	43
500N3538-3	53-40-30	1	6
500N3539-25	53-40-30	1	15
500N3539-45	53-40-30	1	15
500N3539-45	53-40-30	2	18
500N3540-35	53-40-30	1	14
500N3540-37	53-40-30	1	14
500N3540-37	53-40-30	2	17
500N3544-3	53-40-30	1	16
500N3544-33	53-40-30	1	16
500N3544-33	53-40-30	2	20
500N3592-3	53-40-30	1	8

Part Number	ATA	Figure	Item	Part Number	ATA	Figure	Item
500N3592-3	53-40-30	2	29	500N3760-1	53-40-30	3	14
500N3592-5	53-40-30	2	30	500N3761-1	53-40-30	3	1
500N3594-1	53-40-30	1	9	500N3800	53-50-30	2	
500N3594-1	53-40-30	2	46	500N3800-7	53-00-30	3	7
500N3600-3	53-00-30	3	1	500N3800-7	53-50-30	2	1
500N3600-3	53-40-30	1		500N3800-9	53-00-30	3	8
500N3700-17	53-40-30	1	17	500N3800-9	53-50-30	2	2
500N3740	53-40-30	4		500N3900-1	53-00-30	3	17
500N3740-1	53-00-30	3	35	500N3900-1	53-50-30	1	
500N3740-1	53-40-30	4	1	500N3900-11	53-50-30	1	1
500N3740-21	53-40-30	4	5	500N3900-13	53-00-60	1	23
500N3740-41	53-00-30	3	35	500N3900-13	53-00-60	6	17
500N3740-41	53-40-30	4	1	500N3900-13	53-50-30	1	
500N3740-61	53-00-60	6	35	500N3900-15	53-50-30	1	1
500N3740-61	53-40-30	4	2	500N3900-17	53-00-60	1	23
500N3740-71	53-00-60	6	35	500N3900-17	53-00-60	6	17
500N3740-71	53-40-30	4	2	500N3900-17	53-50-30	1	
500N3740-81	53-00-30	3	35	500N3900-19	53-50-30	1	1
500N3740-81	53-40-30	4	1	500N3900-3	53-50-30	1	1
500N3741-1	53-00-30	3	36	500N3900-5	53-00-30	3	17
500N3741-1	53-40-30	4	6	500N3900-5	53-50-30	1	
500N3742-1	53-00-30	3	41	500N3900-7	53-50-30	1	1
500N3742-1	53-00-60	6	41	500N3900-9	53-00-30	3	17
500N3742-15	53-00-30	3	41	500N3900-9	53-50-30	1	
500N3742-15	53-00-60	6	41	500N3910-1	53-50-30	1	2
500N3742-17	53-00-30	3	41	500N3910-13	53-50-30	1	2
500N3742-17	53-00-60	6	41	500N3910-15	53-50-30	1	2
500N3742-3	53-00-30	3	41	500N3910-17	53-50-30	1	2
500N3742-3	53-00-60	6	41	500N3910-19	53-50-30	1	31
500N3743-1	53-00-30	3	32	500N3910-21	53-50-30	1	2
500N3743-1	53-00-60	6	32	500N3910-25	53-50-30	1	2
500N3750-1	53-00-30	3	31	500N3910-27	53-50-30	1	2
500N3750-1	53-40-30	3		500N3910-9	53-50-30	1	2
500N3750-11	53-40-30	3	21	500N3918-7	53-50-30	1	32
500N3750-17	53-00-60	6	31	500N3918-7	67-20-30	4	35
500N3750-17	53-40-30	3		500N3918-7	67-20-30	6	26
500N3750-19	53-40-30	3	23	500N3920-1	53-50-30	1	9
500N3750-5	53-00-30	3	31	500N3920-13	53-50-30	1	9
500N3750-5	53-40-30	3		500N3921-5	67-20-30	6	67
500N3750-7	53-00-30	3	31	500N3930-1	53-50-30	1	11
500N3750-7	53-40-30	3		500N3930-15	53-50-30	1	11
500N3752-1	53-40-30	3	19	500N3930-2	53-50-30	1	11
500N3752-15	53-40-30	3	19	500N3940-1	53-50-30	1	16
500N3756-1	53-40-30	3	17	500N3940-3	53-50-30	1	12
500N3756-19	53-40-30	3	17	500N3950-5	53-50-30	1	21
500N3758-1	53-40-30	3	3	500N3950-7	53-50-30	1	21
500N3758-1	67-20-30	3	14	500N3950-9	53-50-30	1	21
500N3759-1	53-40-30	3	8	500N3961-9	53-50-30	1	26

MD Helicopters Inc.
ILLUSTRATED PARTS CATALOG

CSP-IPC-4

Part Number	ATA	Figure	Item
500N3961-9	67-20-30	3	76
500N3961-9	67-20-30	5	88
500N3962-1	53-50-30	1	27
500N3970-1	53-50-30	1	24
500N3970-3	53-50-30	1	24
500N3980-1	53-50-30	1	23
500N3980-3	53-50-30	1	23
500N3990-1	53-50-30	1	22
500N4001-1	06-00-00	5	13
500N4001-503	06-00-00	5	13
500N4002-3	96-00-60	2	42
500N4003-1	67-20-30	4	26
500N4003-3	67-20-30	4	30
500N4003-5	67-20-30	4	31
500N4004-101	67-20-30	6	39
500N4005-101	67-20-30	6	38
500N4006-101	67-20-30	6	34
500N4012-3	96-00-60	1	80
500N4012-3	96-40-00	4	128
500N4012-4	96-00-60	1	80
500N4012-4	96-40-00	4	128
500N4025-3	11-30-00	1	1
500N4025-5	11-30-00	1	1
500N4026-10	11-30-00	1	2
500N4026-11	11-30-00	1	4
500N4026-15	11-30-00	1	6
500N4026-15	11-40-60	1	41
500N4026-17	11-30-00	1	6
500N4026-17	11-40-60	1	41
500N4026-19	11-30-00	1	7
500N4026-19	11-40-60	1	40
500N4026-21	11-30-00	1	7
500N4026-23	11-30-00	1	5
500N4026-23	11-40-60	1	39
500N4026-3	11-30-00	1	2
500N4026-4	11-30-00	1	2
500N4026-5	11-30-00	1	2
500N4026-6	11-30-00	1	2
500N4026-7	11-30-00	1	2
500N4026-8	11-30-00	1	2
500N4026-9	11-30-00	1	2
500N4060-3	11-30-00	1	17
500N4060-3	25-00-00	4	10
500N5000	06-00-00	5	2
500N5000-BSC	63-00-00	2	
500N5001-501	06-00-00	5	2
500N5001-501	63-00-00	2	
500N5001-503	63-00-00	2	

Part Number	ATA	Figure	Item
500N5010-1	63-00-00	2	46
500N5010-1	63-00-00	3	38
500N5010-1	64-25-30	2	
500N5010-3	63-00-00	3	38
500N5010-3	64-25-30	2	
500N5200	63-00-00	2	4
500N5200-BSC	63-00-00	3	13
500N5210	63-00-00	2	11
500N5210	63-25-30	1	47
500N5210-BSC	63-00-00	3	16
500N5213	63-00-00	2	8
500N5213-BSC	63-00-00	3	14
500N5215	63-00-00	1	25
500N5215	63-00-00	2	9
500N5215-BSC	63-00-00	3	18
500N5217-5	63-00-00	2	33
500N5217-5	63-00-00	3	31
500N5217-7	63-00-00	2	34
500N5300-5	64-25-30	1	
500N5300-7	64-25-30	1	
500N5300-7	64-25-30	2	1
500N5300-9	64-25-30	1	24
500N5310-15	64-25-30	1	19
500N5310-19	64-25-30	1	19
500N5311-5	64-25-30	1	20
500N5318-7	64-25-30	1	3
500N5319-1	64-25-30	1	4
500N5319-5	64-25-30	1	8
500N5319-7	64-25-30	1	7
500N5351-5	64-25-30	2	5
500N5352-7	64-25-30	1	9
500N5352-9	64-25-30	1	9
500N5354-3	64-25-30	2	2
500N5355-7	64-25-30	1	10
500N5356-5	64-25-30	2	3
500N5357-11	64-25-30	2	6
500N5357-13	64-25-30	2	6
500N5357-7	64-25-30	2	6
500N5357-9	64-25-30	2	6
500N5358-5	64-25-30	2	7
500N5359-3	64-25-30	2	8
500N5361-3	64-25-30	2	10
500N5362-3	64-25-30	2	11
500N5363-7	64-25-30	1	11
500N5364-3	64-25-30	2	13
500N5365-13	53-00-60	5	73
500N5365-13	64-25-30	1	26
500N5365-15	53-00-60	5	75

Part Number	ATA	Figure	Item	Part Number	ATA	Figure	Item
500N5365-17	53-00-60	5	74	500N6610-1	25-00-00	4	49
500N5365-21	53-00-60	5	73	500N6610-1	95-10-00	2	
500N5365-21	64-25-30	1	26	500N6610-13	95-10-00	2	7
500N5365-23	53-00-60	5	73	500N6610-15	95-10-00	2	20
500N5365-23	64-25-30	1	26	500N6610-17	95-10-00	2	9
500N5365-23	64-25-30	2	32	500N6610-19	95-10-00	2	10
500N5365-3	53-00-60	5	73	500N6610-21	95-10-00	2	11
500N5365-3	64-25-30	1	26	500N6610-23	95-10-00	2	26
500N5366-7	64-25-30	1	15	500N6610-24	95-10-00	2	26
500N5367-3	64-25-30	2	15	500N6610-25	95-10-00	2	13
500N5368-1	64-25-30	2	16	500N6610-29	95-10-00	2	18
500N5370-1	64-25-30	1	14	500N6610-30	95-10-00	2	18
500N5371-1	64-25-30	2	27	500N6610-31	95-10-00	2	23
500N5372-1	64-25-30	2	28	500N6610-35	95-10-00	2	18
500N5373-1	64-25-30	2	9	500N6610-36	95-10-00	2	18
500N5400	63-00-00	2	7	500N6610-501	06-00-00	6	12
500N5400-BSC	63-00-00	3	37	500N6610-501	95-10-00	2	
500N5400-BSC	63-25-30	1		500N6615-501	11-30-00	1	
500N5401	63-25-30	1	1	500N6615-501	11-30-00	2	
500N5403	63-25-30	1	4	500N6615-501	25-00-00	4	
500N5405	63-25-30	1	50	500N6660-1	06-00-00	1	
500N5411	63-25-30	1	40	500N6660-1	06-00-00	5	6
500N5415	63-25-30	1	56	500N6660-501	06-00-00	1	
500N5415-1	63-25-30	1	56	500N6660-501	06-00-00	6	15
500N5421-3	63-25-30	1	51	500N6661-1	06-00-00	1	10
500N5421-5	63-25-30	1	51	500N6661-501	06-00-00	1	10
500N5421-BSC	63-25-30	1	51	500N6661-503	06-00-00	1	10
500N5427	63-25-30	1	38	500N6662-1	06-00-00	1	17
500N5429	63-25-30	1	55	500N6663-1	06-00-00	1	16
500N5431	63-25-30	1	33	500N6663-11	06-00-00	1	16
500N5431-3	63-25-30	1	33	500N7000	67-20-30	1	
500N5433	63-25-30	1	49	500N7000-503	06-00-00	5	7
500N5433-3	63-25-30	1	49	500N7000-503	67-00-00	1	
500N5435	63-25-30	1	8	500N7000-503	67-00-00	2	
500N5435-3	63-25-30	1	8	500N7000-503	67-20-30	1	1
500N5600-5	53-00-30	3	4	500N7011-7	67-00-00	1	45
500N5600-5	53-40-30	5		500N7012-3	67-00-00	1	44
500N5600-7	53-40-30	5	3	500N7013-1	67-00-00	1	49
500N5602-13	53-40-30	5	5	500N7013-3	67-00-00	1	49
500N5603-3	53-40-30	5	4	500N7013-5	67-00-00	1	50
500N5640	71-00-00	2	23	500N7100-5	67-20-30	1	2
500N5640	71-00-00	3	16	500N7100-5	67-20-30	2	
500N5640	71-10-10	7	21	500N7102-3	67-20-30	2	1
500N5640-BSC	53-00-30	2	70	500N7102-5	67-20-30	2	2
500N5640-BSC	53-00-60	4	81	500N7103-5	67-20-30	2	15
500N6506-1	25-00-00	4	23	500N7103-5	67-20-30	3	62
500N6530-1	95-00-20	2	22	500N7103-7	67-20-30	2	15
500N6530-31	95-00-20	2	22	500N7103-7	67-20-30	5	64

Part Number	ATA	Figure	Item	Part Number	ATA	Figure	Item
500N7104-11	67-20-30	2	25	500N7215-11	67-20-30	4	14
500N7104-3	67-20-30	2	25	500N7215-11	67-20-30	6	17
500N7105-3	67-20-30	2	30	500N7215-9	67-20-30	4	13
500N7106-7	67-20-30	2	34	500N7215-9	67-20-30	6	16
500N7107-1	67-20-30	2	54	500N7216-11	67-20-30	3	77
500N7107-3	67-20-30	2	56	500N7218-1	67-20-30	4	19
500N7108-3	67-20-30	2	16	500N7218-1	67-20-30	6	22
500N7108-7	67-20-30	2	16	500N7220-1	67-20-30	3	1
500N7109-3	67-20-30	2	8	500N7220-1	67-20-30	5	1
500N7109-5	67-20-30	2	9	500N7220-13	67-20-30	5	2
500N7110-3	67-20-30	2	66	500N7220-3	67-20-30	3	2
500N7111-3	67-20-30	2	62	500N7220-5	67-20-30	3	3
500N7111-7	67-20-30	2	62	500N7220-5	67-20-30	5	3
500N7112-3	67-20-30	2	65	500N7221-1	67-20-30	3	6
500N7113-11	67-20-30	2	87	500N7221-1	67-20-30	5	6
500N7113-3	67-20-30	2	87	500N7222-1	67-20-30	3	21
500N7114-3	67-20-30	2	67	500N7222-1	67-20-30	5	22
500N7114-7	67-20-30	2	67	500N72222-5	67-20-30	5	27
500N7115-3	64-25-30	2	17	500N7230-1	67-20-30	3	32
500N7116-3	63-25-30	1	34	500N7230-1	67-20-30	5	36
500N7116-5	63-25-30	1	34	500N7231-1	67-20-30	3	36
500N7116-BSC	63-25-30	1	34	500N7231-1	67-20-30	5	40
500N7117-3	67-20-30	2	72	500N7231-3	67-20-30	3	37
500N7119-3	64-25-30	2	18	500N7231-3	67-20-30	5	41
500N7120-3	64-25-30	2	19	500N7300-1	67-20-30	1	4
500N7200-3	67-20-30	1	3	500N7300-1	67-20-30	4	
500N7200-3	67-20-30	3		500N7302-1	67-20-30	4	1
500N7201-31	67-20-30	3	49	500N7302-3	67-20-30	4	1
500N7201-31	67-20-30	5	53	500N7302-3	67-20-30	6	1
500N7201-37	67-20-30	3	58	500N7303-1	67-20-30	4	4
500N7201-37	67-20-30	5	69	500N7303-1	67-20-30	6	4
500N7201-43	67-20-30	3	58	500N7304-1	67-20-30	4	9
500N7201-45	67-20-30	3	48	500N7304-3	67-20-30	4	9
500N7201-51	67-20-30	5	51	500N7305-3	67-20-30	6	51
500N7201-55	67-20-30	3	58	500N8000-501	06-00-00	5	3
500N7201-55	67-20-30	5	69	500N8000-501	71-00-00	2	
500N7201-57	67-20-30	3	48	500N8000-503	06-00-00	5	3
500N7201-59	67-20-30	5	52	500N8000-503	71-00-00	2	
500N7211-1	53-40-30	1	12	500N8000-505	06-00-00	5	3
500N7211-1	53-40-30	2	14	500N8000-505	71-00-00	2	
500N7211-1	67-20-30	3	70	500N8000-507	71-00-00	2	
500N7211-1	67-20-30	5	80	500N8093-1	71-10-10	7	2
500N7212-3	67-20-30	3	71	500N8093-2	71-10-10	7	3
500N7212-3	67-20-30	5	81	500N8094	71-00-00	2	12
500N7213-5	67-20-30	3	75	500N8094-11	71-00-00	2	13
500N7213-5	67-20-30	5	85	500N8094-13	71-00-00	2	14
500N7214-5	67-20-30	3	74	500N8415	71-00-00	2	20
500N7214-5	67-20-30	5	84	500N8600-1	71-00-00	2	1

Part Number	ATA	Figure	Item	Part Number	ATA	Figure	Item
500N8600-503	71-00-00	2	1	5607-10	96-30-00	3	33
500N8600-503	71-00-00	2	1	5607-14	95-00-20	1	62
500N8600-503	71-00-30	2		5607-14	95-00-20	1	72
500N8600-503	71-00-30	3		5607-14	95-30-00	1	12
500N90000	06-00-00	5	14	5607-18	95-00-10	1	38
500N90126	71-10-10	7	22	5607-18	96-30-00	3	14
500N90126-29	71-10-10	7	22	5607-18	96-30-00	3	17
500N90128-3	71-10-10	7	11	5612-46-5	25-50-00	2	8
500N90128-31	71-10-10	7	12	56H	79-10-00	1	16
500N90148-1	71-10-10	7		5710-61-16	52-10-60	2	12
500N90148-3	71-10-10	7		5710-61-16	52-10-60	4	20
500N90148-5	71-10-10	7		5710-61-16	52-10-60	4	48
500N90148-7	71-10-10	7		57243MODE10K	96-30-00	1	35
500NM7301-1	67-20-30	1	11	57D2-001	71-00-10	2	38
500NM7301-1	67-20-30	4		57D2-001	71-00-20	2	28
500NM7301-1	67-20-30	6		57D2-001	71-00-30	1	30
500NSK531-1	64-25-30	1	14	5806-72-2	63-21-00	5	14
5105-56	67-10-00	1	23	5860-BG-DO	95-00-20	2	5
5105-56	67-10-00	3	65	5952-3LHCW28	95-00-10	5	5
512TS1-1	95-00-20	3	15	5952-8ND-CW-28	95-00-20	2	5
516-8D	28-00-00	1	46	5952-8ND-CW-28	95-10-20	1	8
516-8D	28-00-00	2	57	5952-8ND-CW-28	95-10-30	1	10
51L1-3X3AA	52-40-00	1	27	5952-8NDCW28	95-00-10	1	1
51L1-3X3AA	52-40-00	1	31	5952-8NDCW28	95-00-10	2	1
51L1-3XH3AA	52-40-00	2	35	5952-8NDCW28	95-00-20	1	46
51L1-3XH3AA	52-40-00	2	38	5H-5100-122	53-00-00	3	16
51L7-1AA	52-40-00	1	29	5R2-2	53-40-10	2	5
51L7-1AA	52-40-00	2	37	5S3-1	53-00-00	1	11
521-9249	28-25-60	1	49	5S3-1	53-00-00	2	39
521-9249	95-00-20	3	8	5S46-11-33AA	53-00-00	1	10
52370-5	52-10-00	1	32	5S46-11-33AA	53-00-00	2	43
52370-5	52-10-00	2	47	5S46-6-33AA	53-00-00	2	40
52370-5	52-10-00	5	28	5S5-11	53-00-00	1	9
52370-5	52-10-00	6	25	5S5-11	53-00-00	2	42
52370-5	52-10-00	10	1	5S5-3	53-00-00	1	30
52370-5	52-10-60	5	2	5S5-6	53-00-00	1	23
52370-5	53-00-60	4	19	5S5-6	53-00-00	2	38
526-8D	28-00-00	1	45	6 - Part Numbers Beginning With '6'			
526-8D	28-00-00	2	56	60-1737-5	96-40-00	3	48
53409	25-00-00	1	43	600-0101-5/8	79-10-00	2	11
53409	25-00-00	4	48	600-0101-5/8	28-00-00	2	32
53443	32-10-00	1	22	600-0101-7/16	28-00-60	1	45
5388-2	63-21-00	3	9	600-0101-9/16	28-00-60	1	62
5389-1	63-21-00	3	22	600-015-3/8	28-00-00	3	25
5392-24	63-21-00	3	21	60004	52-10-00	3	32
5459	67-20-30	2	55	60004	52-10-00	7	49
5604-39	95-00-10	1	50	60004	52-10-60	6	48
5604-39	95-00-10	3	9				

MD Helicopters Inc.
ILLUSTRATED PARTS CATALOG

CSP-IPC-4

Part Number	ATA	Figure	Item
60005	52-10-00	3	
60005	52-10-00	7	
60006	52-10-00	3	
60006	52-10-00	7	
6000N6023-1	32-10-60	5	6
60022-1	52-10-00	3	38
60022-1	52-10-00	7	52
60022-1	52-10-60	6	47
60022-2	52-10-00	3	38
60022-2	52-10-00	7	52
60022-2	52-10-60	6	47
60061	52-10-00	3	17
60061	52-10-00	7	4
60062	52-10-00	3	15
60062	52-10-00	7	2
60062	52-10-60	6	18
60063	52-10-00	3	20
60063	52-10-00	7	7
60064	52-10-00	3	18
60064	52-10-00	7	6
60064	52-10-60	6	23
60065	52-10-00	3	21
60065	52-10-00	7	32
60066	52-10-00	3	18
60066	52-10-00	7	30
60067	52-10-00	3	7
60067	52-10-00	7	9
60067	52-10-60	6	22
60068	52-10-00	3	5
60068	52-10-00	7	5
60068	52-10-60	6	13
60069	52-10-00	3	8
60069	52-10-00	7	29
60070	52-10-00	3	6
60070	52-10-00	7	14
600N0100	52-10-00	10	
600N0100-501	06-00-00	6	
600N1000-501	62-20-60	1	
600N1000-501	62-20-60	2	
600N1000-503	06-00-00	6	1
600N1000-503	62-20-60	1	
600N1000-503	62-20-60	2	
600N1200-1	62-20-60	4	24
600N1200-1	62-20-60	5	
600N1200-501	62-20-60	1	18
600N1200-501	62-20-60	2	
600N1200-503	62-20-60	1	18
600N1200-503	62-20-60	2	

Part Number	ATA	Figure	Item
600N1200-503	62-20-60	3	
600N1200-503	62-20-60	4	
600N1201-505	62-20-60	4	17
600N1204-1	62-20-60	4	36
600N1227-1	62-20-60	4	35
600N1271-1	62-20-60	5	6
600N1271-3	62-20-60	5	10
600N1271-5	62-20-60	5	11
600N1272-1	62-20-60	5	5
600N1272-3	62-20-60	5	7
600N1300-501	62-20-60	3	9
600N2000-11	53-00-60	4	59
600N2000-12	53-00-60	4	60
600N2000-13	53-00-60	4	8
600N2000-15	53-00-60	1	69
600N2000-17	53-00-60	1	70
600N2000-17	53-00-60	4	75
600N2000-5	53-00-60	4	7
600N2000-501	06-00-00	6	4
600N2000-501	21-40-00	2	
600N2000-501	52-10-00	10	
600N2000-501	53-00-60	1	
600N2000-501	53-00-60	2	
600N2000-501	53-00-60	3	
600N2000-501	53-00-60	4	
600N2000-501	53-00-60	5	
600N2000-501	53-00-60	6	
600N2000-501	53-00-60	9	
600N2000-503	53-00-60	1	
600N2000-7	53-00-60	4	8
600N2001-1	53-00-60	5	5
600N2001-3	53-00-60	5	8
600N2001-5	53-00-60	5	9
600N2001-7	53-00-60	5	12
600N2002-3	53-00-60	4	57
600N2006-5	52-10-60	3	17
600N2006-5	53-00-60	1	42
600N2006-6	52-10-60	3	17
600N2006-6	53-00-60	1	42
600N2007-5	52-10-60	3	18
600N2007-5	53-00-60	1	43
600N2007-6	52-10-60	3	18
600N2007-6	53-00-60	1	43
600N2008-5	52-10-60	1	17
600N2008-5	53-00-60	1	44
600N2008-6	52-10-60	1	17
600N2008-6	53-00-60	1	44
600N2009-5	52-10-60	1	20

Part Number	ATA	Figure	Item	Part Number	ATA	Figure	Item
600N2009-5	53-00-60	1	45	600N2030-37	52-10-60	1	37
600N2009-6	52-10-60	1	20	600N2030-37	52-10-60	2	24
600N2009-6	53-00-60	1	45	600N2030-37	52-10-60	3	50
600N2010-3	53-00-60	1	92	600N2030-37	52-10-60	4	27
600N2010-5	53-00-60	1	93	600N2030-4	52-10-60	3	27
600N2010-6	53-00-60	1	93	600N2030-5	52-10-60	3	28
600N2010-7	53-00-60	1	94	600N2030-501	52-10-60	3	
600N2010-8	53-00-60	1	94	600N2030-501	53-00-60	1	29
600N2011-1	53-00-60	1	4	600N2030-502	52-10-60	3	
600N2011-1	53-10-00	4	55	600N2030-502	53-00-60	1	29
600N2012-1	53-00-30	3	13	600N2030-6	52-10-60	3	28
600N2012-1	53-00-60	6	13	600N2030-7	52-10-60	3	32
600N2012-1	53-50-30	2	10	600N2030-8	52-10-60	3	32
600N2012-3	53-00-30	3	13	600N2030-9	52-10-60	3	33
600N2012-3	53-00-60	6	13	600N2031-1	52-10-60	3	1
600N2012-3	53-50-30	2	10	600N2031-2	52-10-60	3	1
600N2012-5	53-50-30	2	14	600N2031-33	52-10-60	3	44
600N2020-13	53-00-60	4	1	600N2032-5	52-10-60	3	14
600N2025-1	53-00-60	4	17	600N2032-6	52-10-60	3	14
600N2025-2	53-00-60	4	18	600N2033-5	52-10-60	3	15
600N2026-1	53-00-60	4	20	600N2033-6	52-10-60	3	15
600N2030-10	52-10-60	3	33	600N2034-1	52-10-60	3	5
600N2030-11	52-10-60	3	35	600N2034-1	53-00-60	1	30
600N2030-12	52-10-60	3	35	600N2034-2	52-10-60	3	5
600N2030-13	52-10-60	3	34	600N2034-2	53-00-60	1	30
600N2030-14	52-10-60	3	34	600N2035-1	52-10-60	3	7
600N2030-15	52-10-60	3	39	600N2035-1	52-10-60	4	
600N2030-16	52-10-60	3	39	600N2035-2	52-10-60	3	7
600N2030-17	52-10-60	3	40	600N2035-2	52-10-60	4	
600N2030-18	52-10-60	3	40	600N2040-10	52-10-60	1	40
600N2030-19	52-10-60	3	41	600N2040-11	52-10-60	1	41
600N2030-20	52-10-60	3	41	600N2040-12	52-10-60	1	41
600N2030-21	52-10-60	3	42	600N2040-13	52-10-60	1	42
600N2030-25	52-10-60	3	31	600N2040-14	52-10-60	1	42
600N2030-27	52-10-60	3	37	600N2040-15	52-10-60	1	43
600N2030-28	52-10-60	3	37	600N2040-3	52-10-60	1	33
600N2030-29	52-10-60	1	45	600N2040-4	52-10-60	1	33
600N2030-29	52-10-60	3	36	600N2040-5	52-10-60	1	36
600N2030-3	52-10-60	3	27	600N2040-501	52-10-60	1	
600N2030-30	52-10-60	1	45	600N2040-501	53-00-60	1	36
600N2030-30	52-10-60	3	36	600N2040-502	52-10-60	1	
600N2030-31	52-10-60	1	27	600N2040-502	53-00-60	1	36
600N2030-31	52-10-60	3	43	600N2040-6	52-10-60	1	36
600N2030-33	52-10-60	1	28	600N2040-7	52-10-60	1	44
600N2030-35	52-10-60	1	37	600N2040-8	52-10-60	1	44
600N2030-35	52-10-60	2	24	600N2040-9	52-10-60	1	40
600N2030-35	52-10-60	3	50	600N2041-1	52-10-60	1	1
600N2030-35	52-10-60	4	27	600N2041-2	52-10-60	1	1

MD Helicopters Inc.
ILLUSTRATED PARTS CATALOG

CSP-IPC-4

Part Number	ATA	Figure	Item
600N2042-5	52-10-60	1	16
600N2042-6	52-10-60	1	16
600N2043-5	52-10-60	1	19
600N2043-6	52-10-60	1	19
600N2045-1	52-10-60	1	25
600N2045-1	52-10-60	2	
600N2045-2	52-10-60	1	25
600N2045-2	52-10-60	2	
600N2050-1	53-00-60	2	22
600N2050-11	53-00-60	2	23
600N2050-13	53-00-60	2	30
600N2050-14	53-00-60	2	31
600N2050-3	53-00-60	2	22
600N2050-5	53-00-60	2	24
600N2050-7	53-00-60	2	26
600N2050-8	53-00-60	2	27
600N2050-9	53-00-60	2	29
600N2074-1	53-00-60	2	33
600N2080-501	53-00-60	1	78
600N2423-1	95-10-10	3	14
600N2500-501	53-00-60	1	19
600N2511-3	76-20-60	1	30
600N2512-3	76-20-60		19
600N2520-509	25-10-60	2	1
600N2540-1	53-00-60	8	3
600N2540-11	53-00-60	8	47
600N2540-12	53-00-60	8	46
600N2540-13	53-00-60	8	45
600N2540-14	53-00-60	8	44
600N2540-19	53-00-60	8	43
600N2540-20	53-00-60	8	42
600N2540-21	53-00-60	8	41
600N2540-22	53-00-60	8	40
600N2540-23	53-00-60	8	27
600N2540-24	53-00-60	8	28
600N2540-25	53-00-60	8	49
600N2540-27	53-00-60	8	50
600N2540-29	53-00-60	8	22
600N2540-31	53-00-60	8	48
600N2540-33	52-10-60	1	32
600N2540-33	53-00-60	8	67
600N2540-5	53-00-60	8	58
600N2540-501	53-00-60	8	
600N2540-7	53-00-60	8	60
600N2541-1	53-00-60	8	39
600N2541-2	53-00-60	8	38
600N2542	53-00-60	9	
600N2542-1	53-00-60	9	1

Part Number	ATA	Figure	Item
600N2542-11	53-00-60	9	6
600N2542-13	53-00-60	9	7
600N2542-15	53-00-60	9	8
600N2542-17	53-00-60	9	9
600N2542-3	53-00-60	9	2
600N2542-5	53-00-60	9	3
600N2542-7	53-00-60	9	4
600N2542-9	53-00-60	9	5
600N2543-1	53-00-60	8	32
600N2543-3	53-00-60	8	29
600N2544-1	53-00-60	8	59
600N2545-1	25-00-60	1	11
600N2545-15	53-00-60	8	69
600N2545-17	53-00-60	8	70
600N2545-19	53-00-60	8	71
600N2545-21	53-00-60	8	72
600N2545-23	53-00-60	8	33
600N2545-25	53-00-60	8	34
600N2545-26	53-00-60	8	35
600N2608-1	67-10-00	10	41
600N2608-1	67-20-30	6	60
600N2608-3	67-10-00	10	51
600N2608-5	67-10-00	10	52
600N2608-7	67-10-00	10	53
600N2608-9	67-20-30	6	60
600N3000-501	53-00-60	1	21
600N3000-503	53-00-60	1	21
600N3020-501	52-10-60	7	
600N3020-502	52-10-60	7	
600N3020-503	52-10-60	7	
600N3020-504	52-10-60	7	
600N3028-1	53-00-60	4	39
600N3030-21	53-00-60	4	10
600N3030-22	53-00-60	4	10
600N3030-23	53-00-60	4	11
600N3030-25	53-00-60	4	12
600N3030-26	53-00-60	4	12
600N3030-501	53-00-60	4	9
600N3030-502	53-00-60	4	9
600N3040-1	53-00-60	4	15
600N3040-2	53-00-60	4	15
600N3040-3	53-00-60	4	16
600N3053-1	53-00-60	4	32
600N3053-15	53-00-60	4	35
600N3053-21	53-00-60	4	32
600N3054-1	53-00-60	4	29
600N3055-1	53-00-60	4	40
600N3055-11	53-00-60	4	47

Part Number	ATA	Figure	Item	Part Number	ATA	Figure	Item
600N3055-13	53-00-60	4	48	600N3800-3	53-50-30	2	4
600N3055-15	53-00-60	4	49	600N3800-5	53-00-60	1	25
600N3055-5	53-00-60	4	43	600N3800-5	53-00-60	6	8
600N3055-6	53-00-60	4	44	600N3800-5	53-50-30	2	4
600N3055-7	53-00-60	4	45	600N3900-3	53-50-30	1	1
600N3055-9	53-00-60	4	46	600N3900-501	53-00-60	6	17
600N3130-1	53-00-60	5	63	600N3900-501	53-50-30	1	
600N3130-3	53-00-60	5	65	600N3900-501	67-20-30	6	
600N3130-3	53-00-60	5	66	600N3950-1	53-50-30	1	21
600N3130-5	53-00-60	5	64	600N3950-1	67-20-30	6	55
600N3486-1	53-40-30	2	25	600N3950-3	53-50-30	1	21
600N3487-1	53-40-30	2	26	600N3950-3	67-20-30	6	55
600N3500-15	53-40-30	2	5	600N4000-1	06-00-00	6	7
600N3500-17	53-40-30	2	23	600N4000-3	06-00-00	6	7
600N3500-5	53-40-30	1	29	600N4003-1	96-00-60	2	26
600N3500-5	53-40-30	2	53	600N4004-503	28-00-60	1	68
600N3500-501	53-00-60	1	22	600N4017-1	96-00-60	2	41
600N3500-501	53-40-30	2		600N4026-1	11-40-60	1	9
600N3500-503	53-00-60	1	22	600N4026-2	11-40-60	1	10
600N3500-503	53-00-60	6	1	600N4026-3	11-40-60	1	11
600N3500-503	53-40-30	2		600N4026-4	11-40-60	1	12
600N3500-505	53-00-60	1	22	600N4060-1	11-40-60	1	13
600N3500-505	53-00-60	6	1	600N4101-1	95-00-60	1	71
600N3500-505	53-40-30	2		600N4174-1	95-00-60	1	14
600N3500-507	53-00-60	1	22	600N4253-503	96-00-60	2	22
600N3500-507	53-00-60	6	1	600N4253-505	96-00-60	2	22
600N3500-507	53-40-30	2		600N4253-507	96-00-60	2	22
600N3500-509	53-00-60	1	22	600N4262-501	96-00-60	1	24
600N3500-509	53-40-30	2		600N4262-501	96-00-60	2	
600N3500-511	53-00-60	1	22	600N4263-3	96-00-60	1	35
600N3500-511	53-00-60	6	1	600N4263-501	06-00-00	6	9
600N3500-511	53-40-30	2		600N4263-501	96-00-60	1	
600N3500-513	53-00-60	1	22	600N4264-501	96-40-00	5	13
600N3500-515	53-00-60	1	22	600N4275-503	95-00-60	1	47
600N3500-517	53-00-60	1	22	600N4282-1	71-00-47	2	76
600N3510-501	53-40-30	2	1	600N4282-3	71-00-47	2	75
600N3510-503	53-40-30	2	1	600N4506-1	95-00-60	1	12
600N3510-505	53-40-30	2	1	600N4514-3	96-00-60	1	21
600N3515-1	53-40-30	2	31	600N4514-5	96-00-60	1	21
600N3515-3	53-40-30	1	39	600N4515-101	96-00-60	1	21
600N3515-3	53-40-30	2	32	600N4519-3	95-00-60	1	13
600N3800	53-50-30	2		600N4551-1	63-00-00	3	29
600N3800-1	53-00-60	1	24	600N5000-501	06-00-00	6	2
600N3800-1	53-00-60	6	7	600N5000-501	63-00-00	3	
600N3800-1	53-50-30	2	3	600N5000-503	06-00-00	6	2
600N3800-11	53-50-30	2	5	600N5000-503	63-00-00	3	
600N3800-3	53-00-60	1	25	600N5510-1	63-00-00	3	7
600N3800-3	53-00-60	6	8	600N5600-1	53-00-30	3	4

Part Number	ATA	Figure	Item	Part Number	ATA	Figure	Item
600N5600-1	53-00-60	6	4	600N6022-13	32-10-60	5	15
600N5600-1	53-40-30	5		600N6022-14	32-10-60	5	15
600N5600-3	53-40-30	5	3	600N6022-9	32-10-60	5	15
600N5611-1	63-21-00	5	16	600N6023-13	32-10-60	5	10
600N5612-1	63-21-00	5	21	600N6023-5	32-10-60	5	5
600N5617-1	63-21-00	5	19	600N6023-9	32-10-60	3	10
600N5618-1	63-21-00	5	15	600N6023-9	32-10-60	4	21
600N5619-1	63-21-00	5	5	600N6024-5	32-10-60	5	20
600N5620-1	63-21-00	5	20	600N6025-1	32-10-60	5	4
600N5622-1	63-21-00	4	20	600N6025-5	32-10-60	3	9
600N5624-1	63-21-00	4	10	600N6026	32-10-60	5	
600N5626-1	63-21-00	4	21	600N6026-1	32-10-60	1	22
600N5628-1	63-21-00	4	29	600N6026-1	32-10-60	5	
600N5628-3	63-21-00	4	29	600N6026-2	32-10-60	1	22
600N5630-501	63-21-00	4	2	600N6026-2	32-10-60	5	
600N5630-501	63-21-00	5		600N6026-3	32-10-60	1	22
600N6000-107	32-10-60	1	21	600N6026-3	32-10-60	5	
600N6000-109	32-10-60	1	21	600N6026-4	32-10-60	1	22
600N6000-111	32-10-60	1	21	600N6026-4	32-10-60	5	
600N6000-501	06-00-00	6	6	600N6027-1	32-10-60	5	16
600N6000-501	32-10-60	1		600N6027-2	32-10-60	5	16
600N6000-503	06-00-00	6	6	600N6028-1	32-10-60	5	33
600N6000-503	32-10-60	1		600N6028-11	32-10-60	3	39
600N6000-505	06-00-00	6	6	600N6028-13	32-10-60	5	12
600N6000-505	32-10-60	1		600N6028-15	32-10-60	5	38
600N6001-1	32-10-60	1	38	600N6028-17	32-10-60	3	41
600N6010-1	32-10-60	1	33	600N6029-1	32-10-60	5	35
600N6010-11	32-10-60	1	33	600N6029-3	32-10-60	4	22
600N6010-17	32-10-60	1	33	600N6030-1	32-10-60	5	28
600N6012-1	32-10-60	1	33	600N6030-11	32-10-60	5	29
600N6020	32-10-60	5		600N6040-10	32-10-60	4	28
600N6020-13	32-10-60	1	22	600N6040-11	32-10-60	1	19
600N6020-13	32-10-60	5		600N6040-11	32-10-60	4	
600N6020-14	32-10-60	1	22	600N6040-12	32-10-60	1	19
600N6020-14	32-10-60	5		600N6040-12	32-10-60	4	
600N6020-15	32-10-60	1	22	600N6040-13	32-10-60	1	19
600N6020-15	32-10-60	5		600N6040-13	32-10-60	4	
600N6020-16	32-10-60	1	22	600N6040-14	32-10-60	1	19
600N6020-16	32-10-60	5		600N6040-14	32-10-60	4	
600N6020-17	32-10-60	1	22	600N6040-5	32-10-60	4	14
600N6020-17	32-10-60	5		600N6040-7	32-10-60	4	14
600N6020-18	32-10-60	1	22	600N6040-9	32-10-60	4	28
600N6020-18	32-10-60	5		600N6041-1	32-10-60	4	38
600N6021-3	32-10-60	5	17	600N6041-2	32-10-60	4	38
600N6021-5	32-10-60	5	18	600N6042-1	32-10-60	4	33
600N6022-10	32-10-60	5	15	600N6042-3	32-10-60	4	18
600N6022-11	32-10-60	5	14	600N6042-5	32-10-60	4	9
600N6022-12	32-10-60	5	14	600N6042-7	32-10-60	4	2

Part Number	ATA	Figure	Item	Part Number	ATA	Figure	Item
600N6043-1	32-10-60	4	12	600N6070-101	32-10-60	1	35
600N6043-1	32-10-60	4	19	600N6070-101	32-10-60	3	28
600N6043-3	32-10-60	4	12	600N6070-102	32-10-60	1	35
600N6043-3	32-10-60	4	19	600N6070-102	32-10-60	3	28
600N6043-5	32-10-60	4	13	600N6070-103	32-10-60	1	20
600N6043-5	32-10-60	4	20	600N6070-103	32-10-60	3	17
600N6044-1	32-10-60	4	6	600N6070-104	32-10-60	1	20
600N6044-3	32-10-60	4	8	600N6070-104	32-10-60	3	17
600N6044-5	32-10-60	4	5	600N6070-105	32-10-60	1	20
600N6045-1	32-10-60	4	1	600N6070-105	32-10-60	3	1
600N6046-1	32-10-60	1	19	600N6070-106	32-10-60	1	20
600N6046-1	32-10-60	4		600N6070-106	32-10-60	3	1
600N6046-2	32-10-60	1	19	600N6071-1	32-10-60	3	35
600N6046-2	32-10-60	4		600N6071-1	32-10-60	5	36
600N6046-3	32-10-60	4	28	600N6071-2	32-10-60	3	35
600N6046-4	32-10-60	4	28	600N6071-2	32-10-60	5	36
600N6046-5	32-10-60	4	15	600N6071-3	32-10-60	5	37
600N6047-1	32-10-60	4	35	600N6071-4	32-10-60	5	37
600N6050-23	32-10-60	1	16	600N6072-1	32-10-60	3	32
600N6050-23	32-10-60	2		600N6072-2	32-10-60	3	32
600N6050-25	32-10-60	1	16	600N6072-3	32-10-60	3	33
600N6050-25	32-10-60	2		600N6072-4	32-10-60	3	33
600N6050-31	32-10-60	1	16	600N6075	32-10-60	3	
600N6050-31	32-10-60	2		600N6075-101	32-10-60	1	35
600N6050-33	32-10-60	1	16	600N6075-101	32-10-60	3	28
600N6050-33	32-10-60	2		600N6075-102	32-10-60	1	35
600N6050-35	32-10-60	1	16	600N6075-102	32-10-60	3	28
600N6050-35	32-10-60	2		600N6075-103	32-10-60	3	17
600N6050-39	32-10-60	1	16	600N6075-104	32-10-60	3	17
600N6050-39	32-10-60	2		600N6075-105	32-10-60	1	20
600N6051-1	32-10-60	2	18	600N6075-105	32-10-60	3	1
600N6052-1	32-10-60	2	5	600N6075-106	32-10-60	1	20
600N6053-11	32-10-60	2	13	600N6075-106	32-10-60	3	1
600N6053-15	32-10-60	2	13	600N6076-15	32-10-60	3	21
600N6053-17	32-10-60	2	13	600N6076-19	32-10-60	3	5
600N6053-19	32-10-60	2	13	600N6076-19	67-20-30	6	44
600N6053-9	32-10-60	2	13	600N6076-25	32-10-60	3	5
600N6054-1	32-10-60	2	3	600N6076-26	32-10-60	3	5
600N6054-5	32-10-60	2	3	600N6076-27	32-10-60	3	21
600N6055-1	32-10-60	2	11	600N6076-28	32-10-60	3	21
600N6057-1	32-10-60	2	10	600N6076-29	32-10-60	3	22
600N6057-3	32-10-60	2	8	600N6076-31	32-10-60	3	6
600N6058-1	32-10-60	2	17	600N6077-1	32-10-60	3	34
600N6058-3	32-10-60	2	17	600N6077-5	32-10-60	3	16
600N6058-5	32-10-60	2	17	600N6077-5	32-10-60	3	27
600N6058-7	32-10-60	2	17	600N6078-1	32-10-60	3	38
600N6059-1	32-10-60	2	14	600N6078-2	32-10-60	3	38
600N6070	32-10-60	3		600N6078-3	32-10-60	3	37

MD Helicopters Inc.
ILLUSTRATED PARTS CATALOG

CSP-IPC-4

Part Number	ATA	Figure	Item	Part Number	ATA	Figure	Item
600N6078-5	32-10-60	3	40	600N6525-501	25-20-60	1	1
600N6078-7	32-10-60	3	38	600N6530-39	25-50-00	1	23
600N6078-8	32-10-60	3	38	600N6612-12	11-40-60	2	9
600N6078-9	32-10-60	3	40	600N6615-1	11-40-60	2	1
600N6079-1	32-10-60	3	32	600N6615-11	11-40-60	2	8
600N6079-2	32-10-60	3	32	600N6615-13	11-40-60	2	10
600N6079-3	32-10-60	3	33	600N6615-14	11-40-60	2	11
600N6079-4	32-10-60	3	33	600N6615-15	11-40-60	1	1
600N6080-10	32-10-60	3	23	600N6615-16	11-40-60	1	2
600N6080-11	32-10-60	3	7	600N6615-17	11-40-60	1	3
600N6080-12	32-10-60	3	7	600N6615-19	11-40-60	1	4
600N6080-9	32-10-60	3	23	600N6615-2	11-40-60	2	2
600N6081-1	32-10-60	3	15	600N6615-20	11-40-60	1	5
600N6081-1	32-10-60	3	24	600N6615-21	11-40-60	1	6
600N6081-1	32-10-60	3	46	600N6615-22	11-40-60	1	7
600N6409-1	95-10-10	3	10	600N6615-23	11-40-60	1	8
600N6500-3	25-00-60	1	3	600N6615-25	11-40-60	2	12
600N6500-501	06-00-00	6	11	600N6615-26	11-40-60	2	13
600N6500-501	25-00-60	1		600N6615-27	11-40-60	2	14
600N6500-503	06-00-00	6	11	600N6615-29	11-40-60	2	40
600N6500-503	25-00-60	1		600N6615-3	11-40-60	2	3
600N6500-505	06-00-00	6	11	600N6615-31	11-40-60	1	15
600N6500-505	25-00-60	1		600N6615-33	11-40-60	1	43
600N6501-15	53-00-60	7	7	600N6615-35	11-40-60	1	29
600N6501-17	53-00-60	7	2	600N6615-37	11-40-60	2	18
600N6501-21	53-00-60	7	1	600N6615-39	11-40-60	1	2
600N6501-22	53-00-60	7	1	600N6615-4	11-40-60	2	4
600N6501-23	53-00-60	7	1	600N6615-40	11-40-60	1	2
600N6501-24	53-00-60	7	1	600N6615-41	11-40-60	1	2
600N6501-25	53-00-60	7	6	600N6615-43	11-40-60	1	2
600N6501-26	53-00-60	7	6	600N6615-5	11-40-60	2	5
600N6501-501	53-00-60	7		600N6615-501	06-00-00	6	3
600N6515	11-40-60	1		600N6615-7	11-40-60	2	6
600N6515	11-40-60	2		600N6615-9	11-40-60	2	7
600N6520-501	25-10-60	2	1	600N7000	67-20-30	1	
600N6520-503	25-10-60	2	1	600N7000-101	67-00-60	1	4
600N6520-505	25-10-60	2	1	600N7000-101	67-00-60	2	2
600N6520-507	25-10-60	2	1	600N7000-501	06-00-00	6	10
600N6520-511	25-10-60	2	1	600N7000-501	67-00-00	1	
600N6520-513	25-10-60	2	1	600N7000-501	67-00-00	2	
600N6521-501	25-20-60	1	2	600N7000-501	67-00-60	1	
600N6521-501	25-20-60	2	1	600N7000-501	67-00-60	2	
600N6521-502	25-20-60	2	2	600N7000-503	06-00-00	6	10
600N6522-501	25-20-60	2	3	600N7000-503	67-00-00	1	
600N6522-502	25-20-60	2	4	600N7000-503	67-00-60	1	
600N6522-503	25-20-60	2	3	600N7000-503	67-00-60	2	
600N6522-504	25-20-60	2	4	600N7000-503	67-20-30	1	6
600N6525-501	25-00-60	1	22	600N7000-503	67-20-30	1	7

Part Number	ATA	Figure	Item	Part Number	ATA	Figure	Item
600N7000-505	06-00-00	6	10	600N7373-1	67-10-00	10	15
600N7000-505	67-00-00	1		600N7374-1	67-10-00	10	10
600N7000-505	67-00-60	1		600N7380-1	67-10-00	10	27
600N7000-505	67-00-60	2		600N7601-1	67-00-60	1	29
600N7000-505	67-20-30	1	8	600N7602-1	67-00-60	1	30
600N7001-1	67-10-00	16	21	600N7603-1	67-00-60	1	31
600N7001-3	67-10-00	16	21	600N7604-1	67-00-60	1	32
600N7014-1	67-10-00	17	25	600N7605-1	67-00-60	2	24
600N7100-501	67-00-60	1	2	600N7605-1	67-00-60	2	67
600N7100-501	67-20-30	1	9	600N7605-5	67-00-60	2	19
600N7100-501	67-20-30	2		600N7606-1	67-00-60	1	33
600N7125-1	67-10-00	13	27	600N7608-1	67-00-60	2	25
600N7125-3	67-10-00	12	15	600N7608-1	67-00-60	2	68
600N7125-3	67-10-00	13	27	600N7609-1	67-00-60	2	29
600N7140-1	67-10-00	11	39	600N7612-1	67-00-60	2	30
600N7140-3	67-10-00	11	39	600N7612-1	67-20-30	2	1
600N7141-1	67-10-00	11	40	600N7612-3	67-20-30	2	2
600N7171-1	67-10-00	16		600N7613-1	67-00-60	2	26
600N7171-3	67-10-00	9	18	600N7613-1	67-00-60	2	69
600N7200-501	67-00-60	1	1	600N7614-1	67-00-60	2	27
600N7200-501	67-20-30	1	10	600N7614-1	67-00-60	2	70
600N7200-501	67-20-30	5		600N7615-1	67-00-60	2	28
600N7215-1	67-20-30	5	95	600N7615-1	67-00-60	2	71
600N7216-1	67-20-30	5	89	600N7615-5	67-00-60	2	28
600N7217-1	67-20-30	5	100	600N7617-1	67-00-60	2	48
600N7232-1	53-40-30	3	3	600N7617-5	67-00-60	2	49
600N7232-1	67-20-30	5	15	600N7617-5	67-20-30	6	59
600N7300-501	67-20-30	1	5	600N7619-1	67-00-60	2	51
600N7300-501	67-20-30	6		600N7621-1	67-00-60	2	3
600N7300-503	67-20-30	1	5	600N7621-1	67-00-60	2	53
600N7300-503	67-20-30	6		600N7621-5	67-00-60	2	3
600N7301-1	67-10-00	9	28	600N7622-1	67-00-60	2	11
600N7304-1	67-20-30	6	15	600N7622-1	67-00-60	2	60
600N7326-1	67-10-00	10	21	600N7622-5	67-00-60	2	11
600N7339-1	67-10-00	10	33	600N7630-3	62-30-60	2	1
600N7339-3	67-10-00	10	33	600N7630-7	62-30-60	1	37
600N7342-1	67-10-00	3	76	600N7630-7	62-30-60	2	
600N7346-1	67-10-00	6	36	600N7630-9	62-30-60	2	26
600N7347-1	67-10-00	3	81	600N7630-9	62-30-60	3	
600N7348-1	67-10-00	3	87	600N7631-1	62-30-60	2	27
600N7353-1	67-10-00	1	65	600N7632-1	62-30-60	2	22
600N7353-1	67-10-00	2	28	600N7633-9	62-30-60	3	10
600N7354-1	67-10-00	2	38	600N7634-1	67-00-60	2	6
600N7371-1	67-10-00	10	12	600N7634-3	67-00-60	2	14
600N7371-3	67-10-00	10	17	600N7635-1	62-30-60	1	43
600N7371-5	67-10-00	10	14	600N7635-5	62-30-60	1	43
600N7372-1	67-10-00	10	7	600N7636-1	62-30-60	1	33
600N7372-3	67-10-00	10	9	600N7636-11	62-30-60	1	33

MD Helicopters Inc.
ILLUSTRATED PARTS CATALOG

CSP-IPC-4

Part Number	ATA	Figure	Item
600N7636-3	62-30-60	1	33
600N7636-9	62-30-60	1	33
600N7710-503	67-10-00	6	
600N7710-505	67-10-00	6	
600N7710-505	67-10-00	10	18
600N7710-507	67-00-00	2	27
600N7710-507	67-10-00	6	
600N7710-507	67-10-00	10	18
600N7713-3	71-00-47	2	70
600N7713-5	71-00-47	2	70
600N7714-1	76-20-60	1	56
600N7714-3	76-20-60	1	56
600N7717-1	71-00-47	2	77
600N7718-1	67-10-00	3	17
600N7718-1	67-10-00	6	13
600N7718-1	76-20-60	1	40
600N7719-1	67-10-00	3	16
600N7719-1	67-10-00	6	12
600N7719-1	76-20-60	1	41
600N7750-505	67-10-00	1	
600N7750-505	67-10-00	2	
600N7750-505	67-10-00	8	10
600N7750-507	67-10-00	1	
600N7750-507	67-10-00	2	
600N7750-507	67-10-00	8	10
600N7751-3	67-10-00	2	40
600N7751-3	67-10-00	5	20
600N7751-3	76-20-60	1	15
600N7756-1	67-10-00	1	18
600N7756-1	67-10-00	3	55
600N7757-1	67-10-00	1	9
600N7757-1	67-10-00	3	53
600N7758-1	67-10-00	2	42
600N7758-1	67-10-00	5	22
600N7758-1	76-20-60	1	13
600N7759-1	67-10-00	1	11
600N7759-1	67-10-00	3	52
600N7760-501	67-10-00	6	37
600N7760-501	67-20-10	4	65
600N7760-501	67-20-10	5	
600N7760-503	67-10-00	6	37
600N7760-503	67-20-10	4	65
600N7760-503	67-20-10	5	
600N7762-1	67-10-00	4	4
600N7762-1	67-20-10	5	36
600N7763-1	67-10-00	2	41
600N7763-1	67-10-00	5	21
600N7763-1	76-20-60	1	14

Part Number	ATA	Figure	Item
600N7769-1	67-10-00	1	11A
600N7769-1	67-10-00	3	52A
600N7780-501	67-10-00	3	
600N7780-501	67-10-00	7	8
600N7780-503	67-10-00	3	
600N7780-503	67-10-00	7	8
600N7780-503	67-10-00	10	18
600N7790-503	67-10-00	4	
600N7790-503	67-10-00	5	
600N7790-503	67-10-00	14	27
600N7801-1	67-20-10	4	42
600N7801-3	67-10-00	14	19
600N7802-1	67-10-00	14	10
600N7802-1	67-20-10	4	54
600N7806-1	67-10-00	4	20
600N7806-1	67-10-00	5	1
600N7809-1	67-10-00	4	23
600N7820-1	67-10-00	2	32
600N7820-1	67-10-00	4	25
600N7820-1	67-10-00	5	2
600N7836-1	67-20-10	5	1
600N7838-1	67-20-10	5	5
600N7840-1	67-20-10	5	2
600N7886-1	67-10-00	2	31
600N7886-1	67-10-00	3	78
600N7886-1	67-10-00	4	27
600N8000-501	06-00-00	6	5
600N8000-501	71-00-00	3	
600N8000-503	06-00-00	6	5
600N8000-503	71-00-00	3	
600N8076	63-21-00	7	45
600N8094	53-00-60	4	26
600N8094-1	71-00-00	3	17
600N8100-1	28-00-60	1	89
600N8100-501	28-00-60	1	
600N8100-501	71-00-00	3	7
600N8101-11	28-00-60	1	6
600N8101-5	28-00-60	1	7
600N8101-7	28-00-60	1	6
600N8101-9	28-00-60	1	7
600N8102-7	28-00-60	1	78
600N8103-1	28-00-60	1	2
600N8104-1	28-00-60	1	89
600N8105-1	28-00-60	1	8
600N8105-3	28-00-60	1	8
600N8106-1	28-00-60	1	90
600N8107-13	28-00-60	1	14
600N8107-13	95-00-60	1	23

Part Number	ATA	Figure	Item	Part Number	ATA	Figure	Item
600N8107-7	28-00-60	1	18	600N8516-5	76-20-60	1	25
600N8107-9	28-00-60	1	55	600N8516-7	76-20-60	1	24
600N8109-1	28-00-60	1	13	600N8516-9	76-20-60	1	27
600N8111-501	71-00-00	3	9	600N8518-1	76-20-60	1	34
600N81111-501	28-00-60	3		600N8520-3	76-20-60	1	22
600N8113-501	28-00-60	1	97	600N8520-3	76-20-60	3	
600N8113-501	28-00-60	2		600N8521-1	76-20-60	2	10
600N8114-1	28-00-60	2	16	600N8522-1	76-20-60	2	5
600N8115-1	28-00-60	2	12	600N8523-1	76-20-60	3	3
600N8116-1	28-00-60	2	15	600N8524-1	76-20-60	3	11
600N8117-1	28-00-60	2	25	600N8530-1	76-20-60	1	33
600N8118-1	28-00-60	2	21	600N8530-1	76-20-60	2	
600N8119-1	28-00-60	1	49	600N8540-1	76-20-60	1	22
600N8120-1	71-00-47	1	28	600N8540-1	76-20-60	3	
600N8121-1	28-00-60	1	33	600N8600-501	71-00-00	3	5
600N8121-3	28-00-60	1	33	600N8600-501	71-00-47	1	
600N8122-1	28-00-60	1	50	600N8600-503	71-00-00	3	5
600N8123-13	28-00-60	1	39	600N8600-503	71-00-47	1	
600N8123-3	28-00-60	1	38	600N8601	71-00-47	1	
600N8123-9	28-00-60	1	19	600N8601	79-10-00	3	18
600N8125-1	28-00-60	1	32	600N8601-501	71-00-47	2	
600N8126-1	28-00-60	1	48	600N8601-503	71-00-47	2	
600N8127-1	71-00-47	1	29	600N8601-505	71-00-47	2	
600N8128-1	28-00-60	1	44	600N8601-507	71-00-47	2	
600N8130-1	71-00-47	1	69	600N8601-509	71-00-47	2	
600N8130-1	71-00-47	2	45	600N8610-1	71-00-47	1	63
600N8131-1	71-00-47	1	67	600N8610-5	71-00-47	1	23
600N8131-1	71-00-47	2	46	600N8631	71-20-00	4	
600N8131-3	71-00-47	1	67	600N8631-1	71-00-30	3	17
600N8131-3	71-00-47	2	46	600N8631-1	71-00-47	1	54
600N8301-1	79-10-00	1	21	600N8631-1	71-20-00	4	
600N8306	79-10-00	2	23	600N8631-3	71-20-00	4	1
600N8306-1	79-10-00	3	10	600N8631-5	71-20-00	4	2
600N8326-1	79-10-00	2	25	600N8900-501	26-10-60	1	
600N8326-1	79-10-00	3	9	600N8900-501	71-00-00	3	10
600N8401-1	96-00-60	1	53	600N90000	06-00-00	6	13
600N8500-501	71-00-00	3	8	600N90000	32-40-00	4	
600N8500-501	76-20-60	1		600N90034-3	95-10-10	3	11
600N8500-BSC	71-00-47	1		600N90034-501	95-10-10	3	
600N8502-5	76-20-60	3	11	600N90125-1	71-10-60	1	33
600N8503-1	76-20-60	3	3	600N90125-10	71-10-60	1	31
600N8504	76-20-60	3	9	600N90125-11	71-10-60	1	35
600N8505-1	76-20-60	1	23	600N90125-13	71-10-60	1	34
600N8510-1	76-20-60	1	33	600N90125-3	71-10-60	1	29
600N8510-1	76-20-60	2		600N90125-4	71-10-60	1	29
600N8511-1	76-20-60	2	10	600N90125-5	71-10-60	1	30
600N8512-1	76-20-60	2	5	600N90125-6	71-10-60	1	30
600N8513-1	76-20-60	2	7	600N90125-7	71-10-60	1	32

MD Helicopters Inc.
ILLUSTRATED PARTS CATALOG

CSP-IPC-4

Part Number	ATA	Figure	Item	Part Number	ATA	Figure	Item
600N90125-9	71-10-60	1	31	60867-2	52-10-00	3	56
600N90128-1	53-00-60	4	61	60867-2	52-10-00	7	57
600N90128-19	53-00-60	4	62	60867-2	52-10-60	6	25
600N90130-1	71-10-60	1	25	60868-1	52-10-00	3	55
600N90131-1	71-10-60	1	26	60868-1	52-10-00	7	64
600N90148-501	71-10-60	1		60868-1	52-10-60	6	28
600N90650-11	25-00-60	2	9	60868-2	52-10-00	3	55
600N90650-15	25-00-60	2	10	60868-2	52-10-00	7	64
600N90650-19	25-00-60	2	12	60868-2	52-10-60	6	28
600N90650-23	25-00-60	2	20	60869	52-10-00	3	54
600N90650-25	25-00-60	2	8	60869	52-10-00	7	63
600N90650-27	25-00-60	2	21	60869	52-10-60	6	27
600N90650-29	25-00-60	2	23	60870	52-10-00	3	51
600N90650-3	25-00-60	2	14	60870	52-10-00	7	60
600N90650-31	25-00-60	2	18	60870	52-10-60	6	30
600N90650-33	25-00-60	2	25	60872	52-10-00	3	52
600N90650-37	25-00-60	2	24	60872	52-10-00	7	61
600N90650-39	25-00-60	2	11	60872	52-10-60	6	29
600N90650-41	25-00-60	2	9	60CC4	53-30-10	11	18
600N90650-43	25-00-60	2	10	6151-2050	28-25-00	1	24
600N90650-45	25-00-60	2	12	6170-1	52-10-60	3	7
600N90650-501	25-00-60	2		6170-1	52-10-60	4	1
600N90650-7	25-00-60	2	11	6170-2	52-10-60	3	7
600N90710	06-00-00	1		6170-2	52-10-60	4	1
600N90710	06-00-00	6	14	617220	95-10-20	1	12
600N92410-1	25-50-00	2	2	617320	95-10-20	1	13
600N92411-1	25-50-00	2	13	62083-1	52-10-00	3	23
600N92420-1	25-50-00	2	3	62083-1	52-10-00	7	36
600N92420-3	25-50-00	2	13	62083-1	52-10-60	4	31
600N92420-7	25-50-00	2	7	62083-1	52-10-60	6	41
600N97300-901	67-20-30	6		62083-1R	52-10-60	6	41
600N97300-903	67-20-30	6		62083-2	52-10-00	3	23
600N97300-905	67-20-30	6		62083-2	52-10-00	7	36
600N97300-907	67-20-30	6		62083-2	52-10-60	4	31
600N97500-501	67-00-00	1	6	62083-3	52-10-00	3	23
600N98110-501	28-25-60	1		62083-3	52-10-00	7	36
600N98111-1	28-25-60	1	27	62083-4	52-10-00	3	23
600N98112-1	28-25-60	1	25	62083-4	52-10-00	7	36
600N98113-1	11-40-60	2	41	62084	52-10-00	3	26
600NM0100-501	06-00-00	6		62084	52-10-00	7	38
601-8	28-00-00	1	44	62084	52-10-60	4	32
601-8	28-00-00	2	55	62084	52-10-60	6	33
601-8	28-25-00	1	27	62085	52-10-00	3	39
601-8	28-25-00	1	31	62085	52-10-00	7	39
60768	63-21-00	3	17	62085	52-10-60	6	36
60867-1	52-10-00	3	56	624-12	28-25-00	1	28
60867-1	52-10-00	7	57	624-12	28-25-00	1	32
60867-1	52-10-60	6	25	628	96-40-00	3	117

Part Number	ATA	Figure	Item	Part Number	ATA	Figure	Item
628	96-40-00	4	113	63780	52-10-60	1	7
62980-1	52-10-00	3	61	63780	53-00-60	1	87
62980-2	52-10-00	3	62	64386	67-20-30	6	48
62984-1	52-10-00	3	62	6798292	91-00-00	7	19
62984-2	52-10-00	3	62	68-4230020-40	96-00-60	1	84
62988-1	52-10-00	3	47	68-4230020-50	96-00-60	1	84
62988-1	52-10-00	7	16	68-425005-30	96-00-60	1	88
62988-3	52-10-00	3	47	6843332-03	71-00-10	2	26
62988-3	52-10-00	7	16	6843332-03	71-00-20	2	16
62988-3	52-10-60	6	8	6854519	71-00-10	2	25
63641-1	52-10-00	3	58	6854519	71-00-20	2	15
63641-1	52-10-00	7	33	6854519	71-00-30	1	94
63641-1	52-10-00	9	4	6855369	71-00-10	3	29
63641-2	52-10-00	3	62	6855369	71-00-20	3	42
63641-2	52-10-00	7	33	6899311	71-00-30	2	35
63641-2	52-10-00	9	4	68E101	28-00-60	1	23
63642	52-10-60	1	7	6B440C	67-10-00	1	21
63642-1	52-10-00	3	59	6B440C	67-10-00	3	64
63642-1	52-10-00	7	25	6B440C	67-10-00	4	9
63642-1	52-10-00	9	5	6B440C	67-20-10	5	34
63642-1	52-10-60	2	35	6DCC4	53-30-10	12	15
63642-1	52-10-60	4	54	6FNTX-S	71-10-10	2	52
63642-1	53-00-60	1	89	6FNTX-S	71-10-10	5	11
63642-2	52-10-00	3	62	6FNTX-S	71-10-10	7	58
63642-2	52-10-00	7	25	6FNTX-S	71-10-60	1	16
63642-2	52-10-00	9	5	6S6BX-S	71-10-10	2	51
63642-2	52-10-60	2	35	6S6BX-S	71-10-10	5	10
63642-2	52-10-60	4	54	6S6BX-S	71-10-10	7	57
63642-2	53-00-60	1	88	6S6BX-S	71-10-60	1	15
63643	52-10-60	2	35	7 - Part Numbers Beginning With '7'			
63643	52-10-60	4	54	70354	52-10-60	2	23
63643-1	52-10-00	3	3	70359	52-10-60	2	28
63643-1	52-10-00	3	57	70359	52-10-60	4	23
63643-1	52-10-00	7	24	70362	52-10-60	2	31
63643-1	52-10-00	8	3	70365	52-10-60	2	42
63643-1	52-10-60	1	7	70367	52-10-60	2	32
63643-1	52-10-60	4	29	70369	52-10-60	2	33
63643-1	52-10-60	6	2	70377-1	52-10-60	4	41
63643-2	52-10-00	3	3B	70377-3	52-10-60	2	34
63643-2	52-10-00	3	62	70377-5	52-10-60	4	14
63643-2	52-10-00	7	24	70377-7	52-10-60	4	13
63643-2	52-10-00	8	3	70378	52-10-60	2	26
63643-2	52-10-60	1	7	70383	52-10-60	2	22
63643-2	52-10-60	4	29	70386	52-10-60	2	20
63643-2	52-10-60	6	2	70389	52-10-60	2	21
63780	52-10-00	3	60	70391-1	52-10-60	2	19
63780	52-10-00	7	54	70391-2	52-10-60	2	19
63780	52-10-00	9	3				

Part Number	ATA	Figure	Item
70394-1	52-10-60	2	1
70394-2	52-10-60	2	1
70403	52-10-60	2	15
70403	52-10-60	4	2
70411	52-10-60	4	21
70413	52-10-60	4	26
70415-1	52-10-60	4	40
70415-2	52-10-60	4	40
70418	52-10-60	4	49
70421	52-10-60	4	36
70422	52-10-60	4	37
70424	52-10-60	4	34
70552-1	52-10-60	2	7
70552-2	52-10-60	2	7
70552-3	52-10-60	2	9
70552-4	52-10-60	2	9
70556-1	52-10-60	4	15
70556-2	52-10-60	4	15
70556-3	52-10-60	4	42
70556-4	52-10-60	4	42
70558-1	52-10-60	4	30
70558-2	52-10-60	4	30
70669	52-10-60	2	27
70669	52-10-60	4	12
70713	52-10-60	4	27
7100-5/8	28-00-00	3	17
7118MR-964-N	32-10-10	1	8
7118MR-964-N	32-10-10	2	8
71254-6	95-00-20	3	94
71254-6	95-00-60	1	66
7130-C82	95-10-30	1	16
7219FS-972-P4	32-10-10	1	13
7219FS-972-P4	32-10-10	2	13
725204	62-30-00	2	16
725204	62-30-60	1	31
7270-1-3	71-10-10	3	5
7270-1-3	71-10-10	7	89
7270-1-3	95-00-20	3	16
7270-1-3	95-00-60	2	17
7270-1-3	96-10-00	4	28
7270-1-5	95-00-20	3	12
7270-1-5	95-00-20	3	14
7270-1-5	95-00-60	2	8
7270-1-5	96-10-00	4	29
7301-1L	95-00-10	1	4
75VB8-1KA3-14	96-30-00	3	25
76072-15	63-00-00	1	21
76072-15	63-00-00	2	27

Part Number	ATA	Figure	Item
76072-15	63-00-00	3	20
7NAS43DD3-20	21-40-00	3	16

8 – Part Numbers Beginning With '8'

80-369H2501	67-10-00	8	20
81-6	25-50-00	2	11
81-B	25-50-00	2	7
8144K20A1M52	96-00-00	3	55
8144K20A1M52	96-40-00	2	12
8144K20A1M52	96-40-00	3	7
816-4	28-00-00	2	85
816-8D	28-00-00	1	59
816-8D	28-00-00	2	95
816-8D	28-25-00	1	34
830006-806-00674	91-00-00	7	23
830006-806-00675	91-00-00	7	24
830006-809-00653-2	91-00-00	7	26
830006-809-00671	91-00-00	7	25
830006-809-00682	91-00-00	7	27
830006-809-00759	91-00-00	7	22
83006-809-00088	91-00-00	7	17
83006-809-00090-1	91-00-00	7	16
83006-809-00090-20	91-00-00	7	16
83006-809-00090-8	91-00-00	7	16
8444K4	96-10-00	4	31
85001	95-50-00	1	3
8510K9	67-20-30	6	47
8510K9	95-00-20	3	17
8534108	63-21-00	6	77
8534108	63-21-00	7	59
8535061	63-21-00	6	31
8535061	63-21-00	7	60
8535061	79-10-00	1	30
86300-151	95-00-10	1	4
8780K11	95-00-10	1	40
883011	95-00-10	1	60
8846-4D	28-00-00	2	71
8891-4D	28-00-00	2	70
8891-8D	28-00-00	1	60
8891-8D	28-00-00	2	94
8891-8D	28-25-00	1	26
8A583-000	63-21-00	7	60
8A583000	79-10-00	1	30

9 – Part Numbers Beginning With '9'

9005918-2C	28-25-00	1	29
900591B-2C	28-25-00	1	33
900C2010374-101	67-20-30	5	94
900P3661205-101	28-00-60	1	87

Part Number	ATA	Figure	Item
91X9574	62-20-00	4	28
91X9574	62-20-60	4	6
931	91-00-00	6	7
93920219	63-21-00	4	27
9577	95-00-10	1	58
9577	95-00-20	3	42
99138	63-00-00	2	12

Part Number	ATA	Figure	Item
99138	63-00-00	3	17
99138	63-25-30	1	48
99187	63-20-00	2	24
99229	63-20-25	1	122
9A3410	95-00-60	1	29
9A3420	95-00-60	1	28
9A3430	95-00-60	1	30

Part Number	ATA	Figure	Item
-------------	-----	--------	------

A – Part Numbers Beginning With 'A'

A-1874-B2	52-50-00	5	2
A-664-A1 (MD)	52-50-00	5	3
A10K75	25-30-90	1	5
A11-90WET	95-00-10	1	4
A11-90WET	95-00-10	2	4
A11330-4-3	32-10-00	2	19
A11330-4-3	32-10-05	2	31
A11330-4-3	32-10-60	3	44
A11330-4-3	32-82-00	2	16
A1280-3	96-40-00	1	88
A1280-4	96-40-00	1	88
A1B 150-200	96-40-00	5	70
A1CMLN08/6G	95-20-00	1	7
A218-100646-02	67-10-00	11	6
A218-100646-02	67-10-00	14	7
A218-100646-02	67-20-10	4	48
A218-100646-03	67-10-00	11	6
A218-100646-03	67-10-00	14	7
A218-100646-03	67-20-10	4	48
A218-101117-00	67-10-00	11	6
A218-101117-00	67-10-00	14	7
A218-101117-00	67-10-00	15	18
A218-101117-00	67-20-10	4	48
A218-158698-05	67-10-00	11	7
A218-158698-05	67-10-00	14	6
A218-158698-05	67-10-00	15	19
A218-158698-05	67-20-10	4	49
A218-962785-01	67-10-00	15	13
A218-964401-00	67-10-00	11	2
A218-964401-00	67-10-00	14	3
A218-966714-00	67-10-00	11	1
A218-966714-00	67-10-00	14	2
A218-966714-02	67-10-00	11	1
A218-966714-02	67-10-00	14	2
A22DM14-1	96-00-00	4	11
A22DMM20-1	96-00-00	4	21
A22DMM20-1	96-30-00	2	19
A23DMM20T1	95-00-10	4	39
A23DMM20T1	96-30-00	2	22
A26633-1	63-21-00	3	15
A2733-051-24A	52-50-00	1	56
A2733-051-24A	52-50-00	2	47
A2733-051-24A	53-00-60	2	14
A300-3TTF	95-30-00	3	17
A300-3TTF	95-30-00	4	23
A300A3ANF	95-30-00	3	18

Part Number	ATA	Figure	Item
-------------	-----	--------	------

A300A3ANF	95-30-00	4	24
A32DMM20T1	95-00-10	4	41
A32DMM20T1	96-30-00	2	21
A350IWBKSH28	95-00-20	2	5
A359BK500	95-00-20	2	34
A4-85	95-00-10	3	83
A4-85	95-00-10	4	14
A4579	96-40-00	4	114
A4972-6-02	63-21-00	6	63
A4972-6-02	63-21-00	7	48
A4DM14-1	25-50-00	2	28
A4DM14-1	96-00-00	4	12
A4DMM20-1	96-00-00	4	22
A4DMM20-1	96-30-00	2	20
A4SME	96-00-00	4	15
A4SMM20-1	96-00-00	4	23
A6-75	25-30-00	3	17
A6-75	25-30-00	8	24
A6177	96-40-00	2	48
A6177	96-40-00	3	115
A6177	96-40-00	4	112
A6455-6Z24A	95-00-10	1	11
A6455-6Z24A	95-00-10	2	22
A6SMM20T1	95-00-10	4	40
A6SMM20T1	96-30-00	2	23
A700ZG	96-10-00	1	4
A700ZG	96-10-00	2	6
A7512-24	96-40-00	1	88
A7512-24	96-40-00	2	45
AB2578-12	32-40-00	2	8
AB2578-14	32-40-00	2	9
AB2578-15	32-40-00	2	10
AB2578-16	32-40-00	2	11
AB2578-17	32-40-00	2	12
AB2578-18	32-40-00	2	13
AB2578-19	32-40-00	2	14
AB2578-2	32-40-00	2	3
AB2578-22	32-40-00	2	15
AB2578-25	32-40-00	2	18
AB2578-26	32-40-00	2	16
AB2578-27	32-40-00	2	17
AB2578-28	32-40-00	2	19
AB2578-3	32-40-00	2	4
AB2578-30	32-40-00	2	20
AB2578-31	32-40-00	2	21
AB2578-32	32-40-00	2	22
AB2578-33	32-40-00	2	23

Part Number	ATA	Figure	Item	Part Number	ATA	Figure	Item
AB2578-34	32-40-00	2	24	AN310-6	67-20-30	5	11
AB2578-35	32-40-00	2	25	AN3115-1	95-10-10	3	26
AB2578-36	32-40-00	2	26	AN315-3R	79-10-00	2	7
AB2578-39	32-40-00	2	27	AN315-4	76-10-00	3	11
AB2578-7	32-40-00	2	5	AN315-4R	76-10-00	1	10
AB2578-8	32-40-00	2	6	AN315-4R	76-10-00	2	22
AB2578-9	32-40-00	2	7	AN315-4R	76-20-00	1	9
ABC5244	32-10-00	1	22	AN315-4R	76-20-00	1	34
ABC5244	32-10-00	3	19	AN315-6R	67-00-00	1	23
ABC5244	32-10-05	3	19	AN315-6R	67-00-00	1	32
ACA388F90	63-20-00	7	19	AN315-6R	67-00-00	2	8
AE101/624-16	28-00-00	1	57	AN315-6R	67-00-60	1	14
AE102/624-16	28-00-00	2	92	AN315-6R	67-00-60	1	35
AE102/624-8	28-00-00	2	83	AN315-6R	67-10-00	12	32
AE701-4	28-00-00	2	69	AN315-6R	67-10-00	13	15
AE701-4	28-00-00	2	82	AN315-6R	67-20-10	3	8
AE701-8	28-00-00	1	56	AN315-6R	67-20-10	4	33
AE701-8	28-00-00	2	91	AN315-6R	76-10-00	3	24
AL-100-RM-X	96-00-00	2	23	AN315-6R	76-20-00	1	20
AM0300T1	96-00-00	4	16	AN315-C4L	52-10-60	2	29
AMC1	96-00-00	4	14	AN315-CAL	52-10-60	4	25
AME14-1	25-50-00	2	29	AN315D6R	71-10-10	1	5
AME14-1	96-00-00	4	13	AN316-4	96-40-00	1	141
AMM3600T1	95-00-10	4	46	AN316-4	96-40-00	3	58
AMM3600T1	96-00-00	4	25	AN316-5R	76-10-00	1	28
AMM3600T1	96-30-00	2	27	AN316-5R	76-10-00	1	32
AMMC2	95-00-10	4	38	AN316-6R	64-20-00	3	85
AMMC2	96-00-00	4	24	AN316-6R	67-20-10	3	20
AMMC2	96-30-00	2	18	AN316-6R	67-20-10	3	30
AN115832	67-10-00	16	2	AN316-7R	52-50-00	5	5
AN115834	67-10-00	17	1	AN316C6L	71-20-00	1	9
AN2552A3A	96-00-00	3	64	AN316C6L	71-20-00	3	3
AN3-3A	21-40-00	3	67	AN316C6L	71-20-00	4	5
AN3-3A	53-20-00	2	21	AN316C6R	71-20-00	1	10
AN3-4A	21-40-00	4	3	AN316C6R	71-20-00	3	4
AN3-7A	67-10-00	5	6	AN316C6R	71-20-00	4	6
AN3066-6	95-00-10	1	51	AN316C8L	71-20-00	2	3
AN3066-6	95-00-10	3	69	AN316C8R	71-20-00	2	5
AN3066-6	95-00-20	3	40	AN320-3	67-10-00	3	2
AN310-10	32-40-00	3	3	AN320-3	67-10-00	6	2
AN310-3	21-10-00	2	7	AN320-3	67-20-10	3	14
AN310-3	28-00-00	5	5	AN320-3	76-10-00	1	2
AN310-3	28-00-00	5	5	AN320-3	76-10-00	2	15
AN310-3	28-00-60	3	17	AN320-3	76-10-00	3	17
AN310-4	64-25-30	2	26	AN320-3	76-20-00	1	2
AN310-5	67-20-10	3	41	AN320-4	62-20-00	1	12
AN310-6	62-30-00	3	13	AN320-4	62-20-60	1	3
AN310-6	67-20-30	3	10	AN320-4	62-30-00	2	2

MD Helicopters Inc.
ILLUSTRATED PARTS CATALOG

CSP-IPC-4

Part Number	ATA	Figure	Item	Part Number	ATA	Figure	Item
AN320-4	62-30-00	2	20	AN381-3-10	53-20-00	7	4
AN320-4	63-22-00	1	39	AN3C4	71-00-10	3	4
AN320-4	64-20-00	4	24	AN3C4	71-00-20	3	5
AN320-4	67-00-00	1	16	AN4-11A	67-20-10	4	3
AN320-4	67-00-00	2	2	AN4-11A	67-20-10	4	20
AN320-4	67-10-00	1	37	AN4-17A	67-10-00	10	47
AN320-4	67-10-00	3	7	AN4044-1	71-00-30	1	58
AN320-4	67-10-00	3	107	AN4045-1	71-00-30	1	24
AN320-4	67-10-00	6	7	AN415-2	67-20-10	1	1
AN320-4	67-10-00	10	23	AN415-2	67-20-10	2	1
AN320-4	67-10-00	15	2	AN415-2	67-20-10	4	39
AN320-4	67-20-10	3	2	AN42B-C10A	67-00-00	1	14
AN320-4	67-20-10	4	11	AN42B-C3A	67-00-00	1	13
AN320-4	76-10-00	1	17	AN461-3-4	52-10-00	3	14
AN320-4	76-10-00	2	2	AN461-4-8	52-10-00	3	45
AN320-4	76-10-00	3	2	AN461-4-8	52-10-00	7	15
AN320-4	76-20-00	1	12	AN5-21A	63-22-00	1	22
AN320-4	76-20-60	1	49	AN500A4-7	96-10-00	1	7
AN320-5	62-20-00	1	16	AN500A4-7	96-10-00	2	10
AN320-5	67-20-10	3	38	AN500A6-5	21-40-00	4	13
AN320-6	63-20-00	2	32	AN500A6-9	21-40-00	4	14
AN320-6	63-20-25	1	54	AN500A8-8	79-10-00	2	55
AN320-6	71-00-30	3	15	AN501A10-6	63-20-00	4	28
AN320-6	71-00-47	1	52	AN502-10-10	63-20-00	1	29
AN320C10	32-10-60	1	29	AN502-10-12	28-00-00	1	33
AN320C12	32-10-60	1	29	AN502-10-12	28-00-00	2	35
AN320C2	71-10-10	1	60	AN502-10-26	67-10-00	11	8
AN320C3	71-00-10	3	2	AN502-10-26	67-10-00	14	4
AN320C3	71-00-20	3	3	AN502-10-26	67-10-00	15	14
AN320C3	95-10-10	3	5	AN502-10-26	67-20-10	4	50
AN320C5	32-10-00	1	7	AN502-10-8	28-00-00	1	33
AN320C5	32-10-05	1	4	AN502-10-8	28-00-00	2	35
AN320C5	32-10-60	1	24	AN502-416-6	63-21-00	3	21
AN320C6	25-50-00	1	13	AN502-416-6	63-21-00	5	7
AN320C7	32-10-00	1	13	AN503-10-12	25-50-00	2	6
AN320C7	32-10-05	1	22	AN507-632-10	96-30-00	3	23
AN3221-1	95-00-10	3	61	AN515-4-4	96-40-00	1	128
AN3370-1	96-40-00	1	71	AN515-4-4	96-40-00	2	18
AN3370-1	96-40-00	3	154	AN515-4-4	96-40-00	3	160
AN3371-2	96-10-00	1	12	AN515-4R3	67-10-00	1	12
AN3371-2	96-10-00	2	31	AN515-6R12	52-10-00	1	4
AN360KD10L	95-10-10	1	10	AN515-6R12	52-10-00	1	7
AN381-2-10	21-10-90	1	14	AN515-6R12	52-10-00	5	6
AN381-2-10	67-10-00	10	22	AN515-6R12	52-10-60	5	8
AN381-2-10	67-20-10	4	6	AN515-6R6	96-40-00	2	13
AN381-2-12	67-10-10	1	2	AN515-6R8	96-40-00	1	106
AN381-2-8	67-20-10	4	30	AN515-6R8	96-40-00	3	6
AN381-25-12	63-20-00	2	31	AN515-8-4	96-30-00	3	4

Part Number	ATA	Figure	Item	Part Number	ATA	Figure	Item
AN515-8R5	53-00-60	1	56	AN737TW66	63-21-00	6	61
AN515B4R6	95-00-10	5	3	AN737TW66	63-21-00	7	46
AN515C4-6	96-40-00	2	24	AN737TW66	71-00-30	2	11
AN515C4-6	96-40-00	3	25	AN737TW66	79-10-00	1	4
AN515C4-6	96-40-00	4	92	AN737W48	28-00-00	1	58
AN515C4-8	96-40-00	2	23	AN742D10	28-00-00	3	5
AN515C4-8	96-40-00	3	24	AN742D10	28-00-60	2	8
AN515C4-8	96-40-00	4	91	AN742D3	63-20-00	1	30
AN515C6R6	96-40-00	1	79	AN742D3	63-20-25	1	145
AN515C6R6	96-40-00	2	65	AN742D6	28-00-60	2	22
AN515C6R6	96-40-00	3	139	AN742D6	63-20-00	4	29
AN515C6R6	96-40-00	4	82	AN742D6	63-20-25	1	106
AN515PB8R5	95-00-10	1	18	AN742D6	67-20-30	3	56
AN515PB8R5	95-00-10	3	29	AN742D6	67-20-30	5	60
AN520-10R12	96-00-00	2	49	AN742D8	53-30-10	14	29
AN520-10R6	53-00-00	3	36	AN743-12	21-40-00	3	56
AN520-10R8	63-22-00	1	18	AN743-12	25-20-00	3	18
AN520-10R8	67-20-10	4	56	AN743-12	28-00-00	2	104
AN520B10R14	95-00-10	1	68	AN743-12	63-21-00	6	16
AN520B10R14	95-00-10	2	24	AN743-12	63-21-00	7	13
AN520B10R14	95-00-10	2	36	AN743-12	71-00-47	1	27
AN535-0-2	63-20-00	1	40	AN743-12	71-10-10	1	20
AN535-00-2	63-25-10	1	38	AN743-12	71-10-10	2	90
AN535-00-2	63-25-10	4	37	AN743-12	71-10-10	5	35
AN56584H2	64-25-30	1	5	AN743-12	71-10-10	7	52
AN565D4H2	67-10-00	1	4	AN743-12	71-10-60	1	9
AN565D4H2	67-10-00	3	45	AN743-12	71-60-00	1	26
AN565D4H2	67-10-00	4	2	AN743-12	71-60-30	1	18
AN565D4H2	67-20-10	5	42	AN743-12	76-20-60	1	38
AN565D4H3	96-30-00	1	30	AN743-12	79-10-00	3	14
AN6290-20	79-10-00	1	14	AN743-12	95-30-00	3	15
AN735D12	53-20-00	2	22	AN743-12	96-00-00	3	20
AN735D12	53-20-00	4	22	AN743-12	96-00-60	2	44
AN735D12	53-30-00	4	22	AN743-C12	71-00-30	1	90
AN735D36	32-10-00	3	18	AN743-C12	71-00-47	2	38
AN735D36	32-10-05	3	13	AN743C12	71-00-30	3	29
AN735D38	32-10-60	5	22	AN775-4	28-25-00	1	20
AN735D40	71-60-00	1	21	AN775-4	28-25-60	1	32
AN735D40	71-60-30	1	24	AN804-D6	71-10-60	1	23
AN735D43	71-60-00	1	24	AN807-4D	71-10-05	1	9
AN735D43	71-60-30	1	17	AN814-20DL	63-20-25	1	42
AN735D8	28-00-60	1	24	AN814-4DL	28-00-00	1	71
AN737RM22	28-00-00	3	22	AN814-6D	28-00-60	1	94
AN737TW22	71-10-05	1	10	AN814-6DL	63-25-30	1	25
AN737TW26	79-10-00	2	5	AN815-10D	71-00-10	1	10
AN737TW38	28-25-00	1	17	AN815-10D	71-00-20	1	10
AN737TW44	28-00-00	2	84	AN815-10D	79-10-00	2	14
AN737TW48	28-00-00	2	93	AN815-3D	71-00-20	2	17

MD Helicopters Inc.
ILLUSTRATED PARTS CATALOG

CSP-IPC-4

Part Number	ATA	Figure	Item	Part Number	ATA	Figure	Item
AN815-4D	71-00-20	2	29	AN833-4J	79-10-00	2	37
AN815-4D	71-00-47	2	50	AN833-6D	71-10-10	2	45
AN815-4D	79-10-00	2	27	AN833-6D	71-10-10	4	41
AN815-8D	28-25-60	1	44	AN833-6D	71-10-10	7	39
AN815-8D	63-21-00	6	24	AN833-6D	71-10-60	1	20
AN815-8D	63-21-00	6	34	AN833-6J	71-10-10	5	1
AN815-8D	63-21-00	7	20	AN833-6J	71-10-10	7	45
AN815-8D	63-21-00	7	27	AN833-8D	21-40-00	3	80
AN815-8D	71-00-10	1	8	AN833-8D	28-00-60	1	42
AN815-8D	71-00-10	2	27	AN833-8D	28-25-60	1	17
AN815-8D	71-00-47	2	63	AN833-8D	63-21-00	6	36
AN815-8D	79-10-00	2	24	AN833-8D	63-21-00	7	31
AN816-2D	63-22-00	1	15	AN833-8D	71-00-10	2	60
AN818-2J	63-22-00	1	11	AN833-8D	71-00-20	2	59
AN818-3D	71-10-10	2	23	AN833-8D	71-10-10	2	55
AN818-4D	63-00-00	2	36	AN833-8D	71-10-10	5	14
AN818-8J	21-40-00	3	84	AN833-8D	71-10-10	7	84
AN818-8J	21-40-00	3	100	AN833-8J	21-40-00	3	80
AN818-8J	71-00-20	2	58	AN837-4D	63-25-30	1	12
AN818-8J	71-00-30	1	81	AN837-8D	28-00-00	1	54
AN822-8D	63-21-00	6	40	AN837-8D	28-00-00	2	86
AN822-8D	63-21-00	7	32	AN837-8D	63-21-00	6	3
AN824-2D	63-22-00	1	4	AN837-8D	63-21-00	7	3
AN825-2D	63-22-00	1	8	AN848-4D	71-10-05	1	16
AN825-8D	63-21-00	6	42	AN893-16D	28-25-60	1	12
AN825-8D	63-21-00	7	33	AN893-2D	28-00-60	1	28
AN832-2J	71-00-47	1	5	AN894-3-2	71-00-10	2	33
AN832-3D	71-10-10	2	42	AN894-3-2	71-00-20	2	23
AN832-3D	71-10-10	7	31	AN894J12-8	21-40-00	3	94
AN832-4D	28-00-60	1	85	AN894J12-8	71-00-30	1	84
AN832-4D	63-00-00	2	37	AN894J4-2	71-00-47	2	26
AN832-4D	63-00-00	3	35	AN901-4A	28-25-00	1	19
AN832-4D	71-00-47	2	53	AN901-4A	28-25-60	1	33
AN832-6D	28-00-60	1	61	AN906KD416	63-00-00	2	18
AN832-8D	28-00-60	1	86	AN906KD416L	63-00-00	2	19
AN832-8D	63-21-00	6	29	AN906KD8L	52-10-60	3	24
AN832-8D	63-21-00	7	21	AN916KD916	71-10-10	5	4
AN833-10D	28-00-60	1	43	AN919-0J	71-00-10	2	32
AN833-12	21-40-00	3	75	AN919-0J	71-00-20	2	22
AN833-12	71-00-47	1	20	AN919-0J	71-00-30	1	28
AN833-12	71-10-10	2	59	AN919-11D	28-00-00	1	73
AN833-12	71-10-10	5	18	AN919-11D	71-00-10	2	29
AN833-12	71-10-10	7	76	AN919-11D	71-00-20	2	19
AN833-12D	71-00-10	1	1	AN919-12D	28-00-00	2	99
AN833-12D	71-00-20	1	1	AN919-12D	71-00-20	2	19
AN833-4D	28-00-60	1	30	AN919-12D	71-00-47	2	72
AN833-4J	63-21-00	6	46	AN919-12D	71-10-60	1	27
AN833-4J	63-21-00	7	37	AN919-15D	71-00-20	1	8

Part Number	ATA	Figure	Item	Part Number	ATA	Figure	Item
AN919-19	28-25-00	1	16	AN924-8	71-10-10	4	50
AN919-19	28-25-60	1	26	AN924-8D	21-40-00	3	78
AN919-1D	71-00-20	2	30	AN924-8D	28-00-00	1	37
AN919-1D	71-00-47	2	54	AN924-8D	28-00-00	1	51
AN919-1J	71-00-10	1	12	AN924-8D	28-00-00	2	89
AN919-1J	71-00-30	1	18	AN924-8D	28-00-00	4	24
AN919-1J	71-00-47	2	29	AN924-8D	28-00-60	1	34
AN919-20D	79-10-00	2	16	AN924-8D	28-25-60	1	10
AN919-2D	71-00-30	2	13	AN924-8D	63-21-00	6	1
AN919-2D	71-00-47	2	73	AN924-8D	63-21-00	6	27
AN919-2D	95-30-00	3	19	AN924-8D	63-21-00	6	37
AN919-2D	95-30-00	4	25	AN924-8D	63-21-00	7	1
AN919-4D	63-22-00	1	14	AN924-8D	71-00-10	2	57
AN919-6D	28-00-00	2	67	AN924-8D	71-00-20	2	53
AN924-10D	28-00-60	1	35	AN924-8D	71-10-10	2	54
AN924-12	21-40-00	3	74	AN924-8D	71-10-10	5	13
AN924-12D	71-00-10	1	2	AN924-8D	71-10-10	7	25
AN924-12D	71-00-20	1	2	AN924-8D	71-10-10	7	82
AN924-12D	71-00-47	1	19	AN924-8J	21-40-00	3	78
AN924-12D	71-10-10	2	61	AN924-8J	71-00-10	2	57
AN924-12D	71-10-10	5	20	AN929-3J	71-00-30	1	17
AN924-12D	71-10-10	7	78	AN929-4	63-00-00	2	40
AN924-2J	71-00-47	1	3	AN929-4	63-00-00	3	32
AN924-3D	71-00-10	1	26	AN929-4J	63-21-00	6	43
AN924-3D	71-00-20	1	27	AN929-4J	63-21-00	7	34
AN924-3D	71-10-10	2	19	AN929-4J	79-10-00	2	38
AN924-3D	71-10-10	7	33	AN929-6	21-40-00	4	11
AN924-3D	96-00-60	1	52	AN929-6	28-00-00	2	30
AN924-4	28-00-00	2	77	AN929-6	28-00-60	1	60
AN924-4D	28-00-60	1	31	AN929-6	71-00-47	1	8
AN924-4D	28-00-60	1	47	AN929-8J	71-00-30	1	16
AN924-4D	63-00-00	2	39	AN931-10514	53-40-10	1	3
AN924-4D	63-00-00	3	33	AN931-10514	53-40-10	2	16
AN924-4D	63-25-30	1	13	AN931B10S14	53-40-10	1	5
AN924-4D	71-00-47	2	52	AN931B10S14	53-40-10	2	18
AN924-4D	71-10-05	1	7	AN932-2	67-10-00	10	19
AN924-4J	63-21-00	6	44	AN932M2	63-20-00	1	7
AN924-4J	63-21-00	7	35	AN935-10	25-00-00	1	41
AN924-4J	79-10-00	2	36	AN935-10	25-00-00	4	46
AN924-5D	63-20-00	4	18	AN935-10	95-00-10	3	23
AN924-6D	28-00-00	2	34	AN935-10	95-00-10	4	33
AN924-6D	28-00-60	1	64	AN935-10	96-10-00	2	15
AN924-6D	71-10-10	2	49	AN935-10L	67-10-00	11	9
AN924-6D	71-10-10	4	44	AN935-10L	67-10-00	14	5
AN924-6D	71-10-10	5	5	AN935-10L	67-10-00	15	15
AN924-6D	71-10-10	7	41	AN935-10L	67-20-10	4	51
AN924-6D	71-10-60	1	21	AN935-10L	96-40-00	2	77
AN924-8	28-00-00	2	98	AN935-6L	53-00-00	1	19

MD Helicopters Inc.
ILLUSTRATED PARTS CATALOG

CSP-IPC-4

Part Number	ATA	Figure	Item	Part Number	ATA	Figure	Item
AN935-6L	53-00-00	2	30	AN960-416	53-00-30	3	11
AN935-6L	53-40-10	1	16	AN960-416	53-00-60	6	11
AN935-6L	53-40-10	2	11	AN960-416	53-50-30	2	7
AN935-6L	95-00-20	1	73	AN960-416	63-00-00	1	63
AN935-6L	96-30-00	3	21	AN960-416	67-20-30	6	57
AN935-8	67-10-00	2	22	AN960-416C	25-15-90	3	6
AN935-8	67-10-00	3	31	AN960-416C	25-15-90	3	18
AN935-8	67-10-00	4	29	AN960-416L	25-50-00	1	10
AN935-8	67-20-10	5	10	AN960-416L	28-00-00	4	9
AN935-8	96-30-00	3	5	AN960-416L	28-00-00	5	9
AN935-8L	96-30-00	3	10	AN960-416L	52-10-60	1	22
AN936A4	67-10-00	1	15	AN960-416L	52-10-60	3	20
AN936A4	67-10-00	4	6	AN960-416L	53-00-00	1	2
AN936D6	67-10-00	5	4	AN960-416L	53-00-00	2	50
AN938D4	71-00-47	2	51	AN960-416L	53-00-30	3	10
AN939-4D	79-10-00	2	33	AN960-416L	53-00-60	1	47
AN960-10	28-00-00	5	4	AN960-416L	53-00-60	6	10
AN960-10	28-00-00	5	4	AN960-416L	53-50-30	2	8
AN960-10	28-00-60	3	16	AN960-416L	62-20-00	4	12
AN960-10	28-25-00	1	2	AN960-416L	64-20-00	1	23
AN960-10	67-20-30	3	67	AN960-416L	64-20-00	2	18
AN960-10	67-20-30	4	6	AN960-416L	64-25-30	1	18
AN960-10	67-20-30	4	11	AN960-416L	64-25-30	2	24
AN960-10	67-20-30	5	77	AN960-516	63-00-00	1	19
AN960-10	67-20-30	6	6	AN960-516	63-00-00	2	23
AN960-10	67-20-30	6	24	AN960-516	63-22-00	1	29
AN960-10	95-30-00	3	9	AN960-516	71-00-10	3	8
AN960-1016	63-21-00	3	8	AN960-516	71-00-20	3	13
AN960-10L	21-40-00	3	91	AN960-516L	63-22-00	1	23
AN960-10L	28-00-00	1	47	AN960-516L	63-22-00	1	28
AN960-10L	28-00-00	2	59	AN960-516L	63-22-00	1	65
AN960-10L	28-00-00	3	16	AN960-516L	71-00-30	3	2
AN960-10L	32-10-60	4	4	AN960-516L	71-00-47	1	45
AN960-10L	52-10-00	2	46	AN960-6	52-10-60	3	26
AN960-10L	63-20-25	1	67	AN960-6	53-50-10	1	18
AN960-10L	63-22-00	1	77	AN960-6	53-50-10	2	23
AN960-10L	67-00-00	1	10	AN960-616	25-50-00	1	15
AN960-10L	71-00-30	3	23	AN960-616	32-10-60	4	25
AN960-10L	71-00-47	1	62	AN960-616	53-00-00	1	15
AN960-10L	95-30-00	3	8	AN960-616	53-00-00	2	33
AN960-10L	95-30-00	4	15	AN960-616	63-22-00	1	41
AN960-10L	96-40-00	2	61	AN960-616	71-00-30	3	20
AN960-1616	64-25-30	2	4	AN960-616	71-00-47	1	55
AN960-416	21-10-00	1	6	AN960-616L	63-20-00	2	33
AN960-416	52-10-00	3	29	AN960-616L	63-20-25	1	55
AN960-416	52-10-00	7	43	AN960-616L	63-22-00	1	52
AN960-416	52-10-60	6	38	AN960-616L	67-20-30	5	10
AN960-416	53-00-00	2	47	AN960-616L	71-00-30	3	14

Part Number	ATA	Figure	Item	Part Number	ATA	Figure	Item
AN960-616L	71-00-47	1	42	AN960C10L	28-00-00	2	102
AN960-616LL	63-22-00	1	54	AN960C10L	32-81-00	1	21
AN960-6L	95-50-00	1	2	AN960C10L	32-81-00	3	15
AN960-716	28-00-00	2	76	AN960C10L	52-40-00	1	8
AN960-716	71-00-10	3	10	AN960C10L	52-40-00	1	15
AN960-716	71-00-20	3	15	AN960C10L	52-40-00	2	8
AN960-716L	28-00-00	2	75	AN960C10L	52-40-00	2	15
AN960-716L	63-22-00		56	AN960C10L	53-00-30	3	6
AN960-716L	67-10-00	9	20	AN960C10L	53-00-60	6	6
AN960-716L	71-00-10	3	9	AN960C10L	53-30-10	3	44
AN960-716L	71-00-20	3	14	AN960C10L	53-40-30	3	5
AN960-8	21-10-00	1	2	AN960C10L	53-40-30	5	7
AN960-8	21-10-00	2	2	AN960C10L	53-50-30	1	4
AN960-8	21-10-90	1	2	AN960C10L	62-20-00	2	6
AN960-8	21-40-00	3	45	AN960C10L	63-10-10	2	30
AN960-8	52-10-00	3	28	AN960C10L	63-21-00	6	56
AN960-8	52-10-00	7	42	AN960C10L	71-00-10	1	20
AN960-8	52-10-00	7	59	AN960C10L	71-00-10	2	2
AN960-8	52-10-60	6	39	AN960C10L	71-00-10	3	3
AN960-816	53-00-30	2	54	AN960C10L	71-00-20	1	21
AN960-816	53-00-60	5	25	AN960C10L	71-00-20	2	38
AN960-816	53-30-10	1	21	AN960C10L	71-00-20	3	4
AN960-816	53-30-10	2	28	AN960C10L	71-00-30	1	12
AN960-816L	53-00-30	2	55	AN960C10L	71-00-30	2	43
AN960-816L	53-00-60	5	25	AN960C10L	71-00-30	2	58
AN960-816L	53-30-10	1	22	AN960C10L	71-00-30	3	31
AN960-816L	53-30-10	2	29	AN960C10L	71-00-47	1	35
AN960-8L	21-40-00	3	87	AN960C10L	71-00-47	2	10
AN960-8L	95-00-10	1	34	AN960C10L	79-10-00	3	2
AN960-C1016	32-40-00	3	4	AN960C10L	95-00-10	2	73
AN960B10	95-00-20	1	57	AN960C10L	95-00-10	3	82
AN960B10	95-30-00	1	3	AN960C10L	95-00-10	4	13
AN960B8	95-20-00	1	8	AN960C10L	95-00-10	4	13
AN960C-616L	67-20-30	3	9	AN960C10L	95-00-10	6	2
AN960C-616L	67-20-30	3	24	AN960C10L	95-00-10	6	6
AN960C-8L	96-40-00	2	70	AN960C10L	95-00-10	6	10
AN960C06	96-40-00	4	109	AN960C10L	95-00-10	6	13
AN960C10	25-00-00	1	8	AN960C10L	95-00-10	6	17
AN960C10	28-00-00	4	16	AN960C10L	95-10-20	2	4
AN960C10	28-00-00	5	16	AN960C10L	95-30-00	4	9
AN960C10	32-81-00	1	17	AN960C10L	96-00-00	2	61
AN960C10	53-00-60	4	73	AN960C10L	96-00-60	1	69
AN960C10	53-00-60	7	4	AN960C10L	96-10-00	1	2
AN960C10	53-40-30	5	2	AN960C10L	96-10-00	1	9
AN960C10	62-20-00	2	7	AN960C10L	96-10-00	2	2
AN960C10	71-00-47	2	79	AN960C10L	96-10-00	2	5
AN960C10	95-10-00	1	8	AN960C10L	96-10-00	2	13
AN960C10L	26-10-60	1	4	AN960C10L	96-10-00	2	29

MD Helicopters Inc.
ILLUSTRATED PARTS CATALOG

CSP-IPC-4

Part Number	ATA	Figure	Item	Part Number	ATA	Figure	Item
AN960C10L	96-30-00	1	10	AN960C516L	25-10-00	1	2
AN960C10L	96-40-00	3	52	AN960C516L	52-10-60	1	29
AN960C10L	96-40-00	4	17	AN960C516L	52-10-60	3	47
AN960C4	53-00-60	4	55	AN960C516L	53-00-60	1	96
AN960C4	71-00-10	3	17	AN960C516L	53-20-00	7	3
AN960C4	71-00-20	3	24	AN960C516L	71-00-10	1	29
AN960C4	96-30-00	3	31	AN960C516L	71-00-10	2	18
AN960C416	62-20-00	6	3	AN960C516L	71-00-20	1	30
AN960C416	62-30-60	3	3	AN960C516L	71-00-20	2	8
AN960C416	71-20-00	1	2	AN960C516L	71-00-30	1	57
AN960C416	95-00-20	3	93	AN960C516L	71-00-47	1	4
AN960C416	95-00-60	1	69	AN960C516L	71-00-47	2	65
AN960C416L	25-10-00	1	22	AN960C6	71-00-30	2	33
AN960C416L	32-81-00	1	22	AN960C6	96-00-00	2	17
AN960C416L	52-50-00	1	41	AN960C6	96-40-00	1	74
AN960C416L	53-00-00	3	2	AN960C6	96-40-00	2	35
AN960C416L	53-00-60	3	19	AN960C6	96-40-00	3	129
AN960C416L	53-40-30	3	10	AN960C616	95-30-00	3	13
AN960C416L	62-30-60	3	3	AN960C616	95-30-00	4	18
AN960C416L	63-00-00	1	1	AN960C616L	67-20-30	5	29
AN960C416L	63-00-00	2	25	AN960C616L	71-00-10	2	16
AN960C416L	63-00-00	3	25	AN960C616L	71-00-20	2	6
AN960C416L	63-21-00	1	28	AN960C616L	71-00-30	1	39
AN960C416L	71-00-10	2	12	AN960C616L	71-00-30	3	6
AN960C416L	71-00-20	2	2	AN960C616L	71-00-47	1	41
AN960C416L	71-00-30	1	23	AN960C616L	71-00-47	2	56
AN960C416L	71-00-47	2	16	AN960C616L	96-10-00	2	23
AN960C416L	71-20-00	1	5	AN960C6L	52-10-00	1	5
AN960C416L	76-10-00	2	8	AN960C6L	52-10-00	2	2
AN960C416L	95-00-10	1	49	AN960C6L	52-10-00	5	5
AN960C416L	95-00-10	3	8	AN960C6L	52-10-00	6	4
AN960C416L	95-00-20	3	21	AN960C6L	52-10-60	5	9
AN960C416L	95-00-20	3	92	AN960C6L	53-00-00	1	20
AN960C416L	95-00-60	1	68	AN960C6L	53-00-00	2	29
AN960C416L	95-00-60	2	9	AN960C6L	53-30-10	3	12
AN960C416L	96-10-00	1	9	AN960C6L	53-30-10	14	13
AN960C4L	53-00-60	4	56	AN960C6L	95-00-10	2	60
AN960C4L	53-40-30	1	32	AN960C6L	95-00-10	3	33
AN960C4L	53-40-30	2	7	AN960C6L	95-00-10	4	24
AN960C4L	53-40-30	2	56	AN960C6L	95-00-10	6	23
AN960C4L	71-00-10	2	7	AN960C6L	95-00-20	1	71
AN960C4L	96-10-00	1	6	AN960C6L	95-10-20	2	26
AN960C4L	96-10-00	2	9	AN960C6L	95-20-00	1	5
AN960C4L	96-40-00	4	130	AN960C6L	96-00-00	2	56
AN960C516	53-50-30	1	13	AN960C6L	96-00-60	1	65
AN960C516	71-00-10	3	42	AN960C6L	96-30-00	1	15
AN960C516	71-00-20	3	30	AN960C6L	96-30-00	3	22
AN960C516	71-20-00	1	15	AN960C6L	96-40-00	1	80

Part Number	ATA	Figure	Item	Part Number	ATA	Figure	Item
AN960C6L	96-40-00	1	91	AN960D10L	96-40-00	2	8
AN960C6L	96-40-00	2	52	AN960D10L	96-40-00	2	75
AN960C6L	96-40-00	2	66	AN960D4L	95-00-10	3	81
AN960C6L	96-40-00	3	110	AN960D4L	95-00-10	4	15
AN960C6L	96-40-00	4	83	AN960D6	96-40-00	3	131
AN960C6L	96-40-00	4	119	AN960D616L	21-10-90	1	15
AN960C716	63-21-00	6	45	AN960D6L	53-00-00	1	55
AN960C716	63-21-00	7	36	AN960D6L	53-30-10	3	10
AN960C716	79-10-00	2	35	AN960D6L	53-30-10	11	22
AN960C8	52-50-00	1	43	AN960D6L	53-30-10	11	38
AN960C8	53-00-00	3	4	AN960D6L	53-30-10	12	36
AN960C8	53-00-60	3	21	AN960D6L	53-30-10	14	14
AN960C8	62-20-00	2	15	AN960D6L	53-40-10	1	15
AN960C8	95-00-20	1	13	AN960D6L	53-40-10	2	12
AN960C8	95-20-00	1	11	AN960D6L	95-20-00	1	2
AN960C816	67-20-30	3	52	AN960D8L	67-10-00	3	36
AN960C816	67-20-30	3	63	AN960D8L	67-20-10	5	13
AN960C816	67-20-30	5	57	AN960JD10	28-00-60	1	17
AN960C816	67-20-30	5	74	AN960JD10	28-00-60	1	52
AN960C816L	67-10-00	7	11	AN960JD10	28-00-60	1	66
AN960C816L	67-10-00	8	14	AN960JD10	28-25-60	1	42
AN960C8L	62-20-00	2	15	AN960JD10	32-10-00	1	25
AN960C8L	67-10-00	2	21	AN960JD10	32-10-60	1	43
AN960C8L	67-10-00	3	32	AN960JD10	95-10-20	1	23
AN960C8L	67-20-10	5	11	AN960JD10L	28-00-60	1	25
AN960C8L	71-00-30	1	52	AN960JD10L	28-00-60	1	80
AN960C8L	71-00-47	2	24	AN960JD10L	28-00-60	2	7
AN960C8L	95-10-20	2	20	AN960JD10L	28-25-60	1	2
AN960C8L	96-10-00	2	19	AN960JD10L	32-10-00	1	24
AN960C8L	96-10-00	3	16	AN960JD10L	32-10-60	1	42
AN960C8L	96-30-00	3	11	AN960JD10L	95-00-60	1	72
AN960C8L	96-40-00	1	25	AN960JD10L	95-10-10	2	11
AN960C8L	96-40-00	1	39	AN960JD10L	95-10-10	3	18
AN960C8L	96-40-00	1	78	AN960JD10L	96-00-60	1	11
AN960C8L	96-40-00	3	73	AN960JD10L	96-40-00	4	24
AN960C8L	96-40-00	4	54	AN960JD10LL	79-10-00	2	9
AN960C916	63-21-00	1	33	AN960JD1216	28-00-60	1	36
AN960C916	63-21-00	2	27	AN960JD416	28-00-60	1	4
AN960C916	63-21-00	4	13	AN960JD416	28-25-60	1	15
AN960D10L	25-30-90	1	2	AN960JD416L	96-40-00	1	116
AN960D10L	25-40-90	1	6	AN960JD416L	96-40-00	3	19
AN960D10L	67-10-00	9	13	AN960JD416L	96-40-00	5	57
AN960D10L	71-10-10	2	79	AN960JD516	53-50-30	1	14
AN960D10L	71-10-10	5	43	AN960JD616	96-00-60	1	42
AN960D10L	95-00-10	3	22	AN960JD616	96-40-00	1	8
AN960D10L	95-00-10	3	89	AN960JD616	96-40-00	4	58
AN960D10L	95-00-10	4	8	AN960JD6L	95-10-20	1	20
AN960D10L	96-30-00	2	30	AN960JD716	28-00-60	1	46

MD Helicopters Inc.
ILLUSTRATED PARTS CATALOG

CSP-IPC-4

Part Number	ATA	Figure	Item
AN960JD8L	95-00-20	3	96
AN960JD916	28-00-60	1	63
AN960KD-10L	28-00-00	2	12
AN960KD10	21-40-00	3	4
AN960KD10	21-40-00	3	48
AN960KD10	25-00-00	4	39
AN960KD10	25-00-60	1	5
AN960KD10	25-20-00	2	16
AN960KD10	25-20-00	3	12
AN960KD10	25-20-20	1	3
AN960KD10	26-20-00	1	2
AN960KD10	28-00-00	1	11
AN960KD10	28-00-00	1	66
AN960KD10	28-00-00	2	49
AN960KD10	28-00-00	2	65
AN960KD10	28-00-00	3	15
AN960KD10	32-10-00	3	15
AN960KD10	32-10-05	3	12
AN960KD10	32-10-60	5	25
AN960KD10	52-40-00	2	2
AN960KD10	52-50-00	2	2
AN960KD10	52-50-00	2	42
AN960KD10	53-00-30	3	23
AN960KD10	53-00-60	3	10
AN960KD10	53-00-60	4	25
AN960KD10	53-00-60	6	23
AN960KD10	53-40-30	2	51
AN960KD10	53-50-10	2	2
AN960KD10	62-20-00	3	23
AN960KD10	63-21-00	1	4
AN960KD10	63-21-00	2	5
AN960KD10	63-21-00	4	37
AN960KD10	67-10-00	6	20
AN960KD10	67-20-30	3	55
AN960KD10	67-20-30	5	59
AN960KD10	71-00-00	2	29
AN960KD10	71-10-10	4	47
AN960KD10	76-10-00	3	31
AN960KD10	76-20-00	1	29
AN960KD10	76-20-60	1	46
AN960KD10	95-10-00	1	4
AN960KD10	96-40-00	5	74
AN960KD1016	32-10-60	1	30
AN960KD1016	63-21-00	5	9
AN960KD1016L	62-30-00	2	15
AN960KD1016L	62-30-60	1	30
AN960KD1016L	67-20-30	3	73
AN960KD1016L	67-20-30	5	83

Part Number	ATA	Figure	Item
AN960KD10L	21-40-00		17
AN960KD10L	21-40-00		28
AN960KD10L	21-40-00	3	3
AN960KD10L	21-40-00	3	55
AN960KD10L	21-40-00	4	2
AN960KD10L	25-15-90	2	1
AN960KD10L	25-20-00	2	2
AN960KD10L	25-20-00	3	3
AN960KD10L	25-20-20	1	2
AN960KD10L	25-30-00	3	13
AN960KD10L	25-30-00	5	6
AN960KD10L	25-30-00	6	2
AN960KD10L	25-30-00	8	17
AN960KD10L	25-30-00	9	34
AN960KD10L	25-50-00	1	2
AN960KD10L	25-50-00	2	16
AN960KD10L	28-00-00	1	2
AN960KD10L	28-00-00	3	4
AN960KD10L	28-00-60	3	3
AN960KD10L	28-25-00	1	5
AN960KD10L	28-25-00	1	40
AN960KD10L	32-10-00	2	21
AN960KD10L	32-10-05	1	11
AN960KD10L	32-10-05	1	14
AN960KD10L	32-10-05	2	32
AN960KD10L	32-10-60	3	3
AN960KD10L	32-10-60	3	19
AN960KD10L	32-10-60	3	30
AN960KD10L	32-10-60	5	26
AN960KD10L	32-81-00	2	7
AN960KD10L	32-81-00	2	10
AN960KD10L	32-82-00	2	10
AN960KD10L	52-50-00	2	19
AN960KD10L	52-50-00	2	22
AN960KD10L	52-50-00	2	25
AN960KD10L	52-50-00	2	28
AN960KD10L	52-50-00	2	31
AN960KD10L	52-50-00	2	39
AN960KD10L	52-50-00	2	52
AN960KD10L	52-50-00	4	4
AN960KD10L	52-50-00	4	8
AN960KD10L	52-50-00	5	18
AN960KD10L	53-00-00	2	13
AN960KD10L	53-00-00	3	12
AN960KD10L	53-00-00	3	38
AN960KD10L	53-00-00	3	46
AN960KD10L	53-00-30		40
AN960KD10L	53-00-30	1	21

Part Number	ATA	Figure	Item	Part Number	ATA	Figure	Item
AN960KD10L	53-00-30	1	47	AN960KD10L	63-22-00	1	82
AN960KD10L	53-00-30	1	65	AN960KD10L	64-20-00	3	70
AN960KD10L	53-00-30	2	7	AN960KD10L	64-20-00	4	30
AN960KD10L	53-00-30	2	22	AN960KD10L	64-25-30	1	2
AN960KD10L	53-00-30	2	28	AN960KD10L	67-10-00	2	5
AN960KD10L	53-00-30	2	67	AN960KD10L	67-10-00	3	13
AN960KD10L	53-00-30	3	45	AN960KD10L	67-10-00	5	7
AN960KD10L	53-00-60	1	18	AN960KD10L	67-10-00	6	3
AN960KD10L	53-00-60	1	72	AN960KD10L	67-10-00	6	17
AN960KD10L	53-00-60	1	86	AN960KD10L	67-10-00	8	8
AN960KD10L	53-00-60	2	3	AN960KD10L	67-10-00	9	5
AN960KD10L	53-00-60	2	36	AN960KD10L	67-10-00	10	39
AN960KD10L	53-00-60	2	39	AN960KD10L	67-10-00	12	23
AN960KD10L	53-00-60	2	47	AN960KD10L	67-10-00	14	25
AN960KD10L	53-00-60	2	57	AN960KD10L	67-20-10	3	15
AN960KD10L	53-00-60	2	65	AN960KD10L	67-20-30	4	28
AN960KD10L	53-00-60	3	15	AN960KD10L	67-20-30	6	11
AN960KD10L	53-00-60	3	23	AN960KD10L	67-20-30	6	41
AN960KD10L	53-00-60	3	30	AN960KD10L	71-00-00	2	28
AN960KD10L	53-00-60	4	22	AN960KD10L	71-00-10	3	28
AN960KD10L	53-00-60	4	67	AN960KD10L	71-00-20	3	46
AN960KD10L	53-00-60	5	2	AN960KD10L	71-00-47	1	10
AN960KD10L	53-00-60	5	39	AN960KD10L	71-10-05	1	2
AN960KD10L	53-00-60	5	53	AN960KD10L	71-10-10	1	17
AN960KD10L	53-00-60	6	40	AN960KD10L	71-10-10	2	15
AN960KD10L	53-00-60	6	45	AN960KD10L	71-10-10	3	10
AN960KD10L	53-10-00	4	2	AN960KD10L	71-10-10	4	5
AN960KD10L	53-10-00	4	43	AN960KD10L	71-10-10	5	7
AN960KD10L	53-20-00	2	20	AN960KD10L	71-10-10	7	8
AN960KD10L	53-20-00	4	20	AN960KD10L	71-10-10	7	17
AN960KD10L	53-30-00	4	20	AN960KD10L	71-10-10	7	36
AN960KD10L	53-30-10	1	2	AN960KD10L	71-10-10	7	49
AN960KD10L	53-30-10	1	8	AN960KD10L	71-10-10	7	70
AN960KD10L	53-30-10	2	2	AN960KD10L	71-10-60	1	2
AN960KD10L	53-30-10	2	15	AN960KD10L	71-60-00	1	3
AN960KD10L	53-40-30	3	25	AN960KD10L	71-60-30	1	3
AN960KD10L	53-40-30	4	8	AN960KD10L	75-10-00	1	6
AN960KD10L	53-50-30	1	8	AN960KD10L	75-10-00	1	10
AN960KD10L	62-20-00	1	2	AN960KD10L	76-10-00	1	3
AN960KD10L	62-30-00	2	27	AN960KD10L	76-10-00	2	16
AN960KD10L	63-00-00	1	37	AN960KD10L	76-10-00	3	18
AN960KD10L	63-21-00	1	5	AN960KD10L	76-20-00	1	3
AN960KD10L	63-21-00	2	6	AN960KD10L	76-20-60	1	2
AN960KD10L	63-21-00	4	32	AN960KD10L	76-20-60	1	18
AN960KD10L	63-21-00	6	7	AN960KD10L	76-20-60	1	29
AN960KD10L	63-21-00	6	11	AN960KD10L	76-20-60	1	36
AN960KD10L	63-21-00	6	15	AN960KD10L	76-20-60	1	52
AN960KD10L	63-21-00	7	8	AN960KD10L	79-10-00	1	9

MD Helicopters Inc.
ILLUSTRATED PARTS CATALOG

CSP-IPC-4

Part Number	ATA	Figure	Item
AN960KD10L	79-10-00	2	47
AN960KD10L	79-10-00	3	12
AN960KD10L	95-00-20	2	19
AN960KD10L	95-00-20	3	101
AN960KD10L	95-00-20	6	41
AN960KD10L	95-00-20	6	56
AN960KD10L	95-00-60	1	17
AN960KD10L	95-10-00	1	16
AN960KD10L	95-10-10	2	6
AN960KD10L	96-00-00	1	5
AN960KD10L	96-00-00	2	3
AN960KD10L	96-00-00	2	30
AN960KD10L	96-00-00	2	51
AN960KD10L	96-00-00	3	5
AN960KD10L	96-00-00	4	2
AN960KD10L	96-00-00	5	3
AN960KD10L	96-00-60	1	27
AN960KD10L	96-00-60	2	6
AN960KD10L	96-10-00	4	67
AN960KD10L	96-30-00	1	6
AN960KD10L	96-40-00	1	15
AN960KD10L	96-40-00	1	22
AN960KD10L	96-40-00	1	29
AN960KD10L	96-40-00	1	32
AN960KD10L	96-40-00	1	43
AN960KD10L	96-40-00	1	46
AN960KD10L	96-40-00	1	57
AN960KD10L	96-40-00	1	98
AN960KD10L	96-40-00	1	104
AN960KD10L	96-40-00	1	120
AN960KD10L	96-40-00	1	125
AN960KD10L	96-40-00	1	144
AN960KD10L	96-40-00	1	156
AN960KD10L	96-40-00	3	12
AN960KD10L	96-40-00	4	6
AN960KD10LL	25-50-00	2	35
AN960KD10LL	63-21-00	4	32
AN960KD10LL	67-10-00	3	14
AN960KD10LL	67-10-00	6	14
AN960KD10LL	67-20-10	5	19
AN960KD10LL	76-20-60	1	43
AN960KD10LL	96-40-00	5	50
AN960KD10M	21-40-00	2	2
AN960KD1216	28-00-00	1	53
AN960KD1216	28-00-00	2	88
AN960KD1216L	32-10-60	1	30
AN960KD13L	32-10-00	2	27
AN960KD2	53-10-00	3	3

Part Number	ATA	Figure	Item
AN960KD3	53-00-00	3	49
AN960KD3L	25-30-00	10	8
AN960KD3L	96-00-60	2	14
AN960KD4	52-50-00	4	16
AN960KD416	25-50-00	1	11
AN960KD416	28-00-00	1	4
AN960KD416	28-00-00	1	24
AN960KD416	28-00-00	2	4
AN960KD416	28-00-00	2	14
AN960KD416	32-10-05	1	34
AN960KD416	62-10-00	1	3
AN960KD416	62-10-00	2	4
AN960KD416	62-20-00	1	13
AN960KD416	63-00-00	1	8
AN960KD416	63-00-00	3	3
AN960KD416	63-21-00	5	6
AN960KD416	67-00-00	1	55
AN960KD416	67-00-60	1	43
AN960KD416	67-00-60	2	37
AN960KD416	67-10-00	11	11
AN960KD416	67-10-00	13	3
AN960KD416	67-20-10	1	10
AN960KD416	67-20-10	2	26
AN960KD416	67-20-30	2	64
AN960KD416	71-10-10	2	10
AN960KD416	71-10-10	4	6
AN960KD416	76-10-00	1	19
AN960KD416L	21-10-00	2	11
AN960KD416L	21-10-00	2	11
AN960KD416L	25-00-00	4	2
AN960KD416L	25-20-00	2	4
AN960KD416L	25-20-00	2	12
AN960KD416L	25-20-00	3	7
AN960KD416L	28-25-00	1	13
AN960KD416L	53-00-30	3	38
AN960KD416L	53-00-60	6	37
AN960KD416L	62-10-00	1	2
AN960KD416L	62-10-00	2	2
AN960KD416L	62-20-00	1	13
AN960KD416L	62-20-00	3	3
AN960KD416L	62-30-00	1	3
AN960KD416L	62-30-00	2	3
AN960KD416L	62-30-60	2	3
AN960KD416L	63-00-00	1	7
AN960KD416L	63-00-00	1	39
AN960KD416L	63-00-00	3	4
AN960KD416L	63-21-00	1	28
AN960KD416L	63-21-00	2	43

Part Number	ATA	Figure	Item	Part Number	ATA	Figure	Item
AN960KD416L	63-21-00	3	22	AN960KD4L	21-10-90	1	7
AN960KD416L	63-21-00	4	9	AN960KD4L	25-30-00	5	8
AN960KD416L	64-20-00	2	4	AN960KD4L	25-30-00	10	19
AN960KD416L	64-20-00	4	5	AN960KD4L	25-30-00	10	25
AN960KD416L	64-20-00	4	12	AN960KD4L	53-00-30	2	14
AN960KD416L	67-00-00	1	17	AN960KD4L	53-00-60	5	45
AN960KD416L	67-00-00	1	37	AN960KD4L	53-10-00	4	28
AN960KD416L	67-00-00	1	41	AN960KD4L	62-30-00	2	11
AN960KD416L	67-00-00	2	3	AN960KD4L	62-30-60	1	26
AN960KD416L	67-00-60	1	22	AN960KD4L	67-20-30	4	33
AN960KD416L	67-00-60	2	43	AN960KD4L	67-20-30	6	36
AN960KD416L	67-10-00	6	8	AN960KD4L	96-00-00	1	2
AN960KD416L	67-10-00	8	3	AN960KD4L	96-00-00	3	2
AN960KD416L	67-10-00	9	4	AN960KD4L	96-00-00	3	46
AN960KD416L	67-10-00	10	3	AN960KD4L	96-00-00	4	27
AN960KD416L	67-10-00	10	24	AN960KD4L	96-00-60	2	3
AN960KD416L	67-10-00	12	3	AN960KD4L	96-40-00	5	8
AN960KD416L	67-10-00	13	3	AN960KD4L	96-40-00	5	20
AN960KD416L	67-10-00	14	21	AN960KD4L	96-40-00	5	64
AN960KD416L	67-10-00	15	3	AN960KD516	32-10-00	1	8
AN960KD416L	67-20-10	1	10	AN960KD516	32-10-05	1	5
AN960KD416L	67-20-10	2	6	AN960KD516	32-10-05	1	26
AN960KD416L	67-20-10	2	15	AN960KD516	32-10-05	4	69
AN960KD416L	67-20-10	2	25	AN960KD516	32-10-60	1	7
AN960KD416L	67-20-10	3	3	AN960KD516	32-10-60	1	25
AN960KD416L	67-20-10	4	4	AN960KD516	64-20-00	3	76
AN960KD416L	67-20-30	2	22	AN960KD516	67-00-60	2	65
AN960KD416L	67-20-30	2	40	AN960KD516	67-20-10	3	42
AN960KD416L	67-20-30	2	77	AN960KD516L	21-10-00	1	12
AN960KD416L	67-20-30	3	17	AN960KD516L	21-10-00	2	20
AN960KD416L	67-20-30	3	42	AN960KD516L	21-40-00	4	19
AN960KD416L	67-20-30	3	46	AN960KD516L	32-10-00	1	9
AN960KD416L	67-20-30	3	84	AN960KD516L	32-10-05	1	3
AN960KD416L	67-20-30	4	21	AN960KD516L	62-20-00	1	17
AN960KD416L	67-20-30	5	18	AN960KD516L	64-20-00	3	73
AN960KD416L	67-20-30	5	46	AN960KD516L	67-00-60	2	64
AN960KD416L	67-20-30	5	66	AN960KD516L	67-10-00	3	94
AN960KD416L	67-20-30	5	105	AN960KD516L	67-10-00	10	26
AN960KD416L	67-20-30	6	31	AN960KD516L	67-10-00	11	18
AN960KD416L	71-00-00	2	16	AN960KD516L	67-10-00	12	9
AN960KD416L	71-00-30	1	64	AN960KD516L	67-10-00	13	29
AN960KD416L	71-10-10		7	AN960KD516L	67-10-00	15	24
AN960KD416L	76-10-00	1	19	AN960KD516L	67-20-10	3	39
AN960KD416L	76-10-00	2	3	AN960KD516L	71-00-47	1	4
AN960KD416L	76-10-00	3	3	AN960KD516L	71-10-10	1	39
AN960KD416L	76-20-00	1	13	AN960KD6	96-30-00	2	13
AN960KD416L	76-20-60	1	48	AN960KD616	32-10-60	1	6
AN960KD416L	96-40-00	5	53	AN960KD616	62-30-00	3	16

Part Number	ATA	Figure	Item	Part Number	ATA	Figure	Item
AN960KD616	67-00-60	2	58	AN960KD8	25-30-00	5	17
AN960KD616	67-10-00	8	5	AN960KD8	52-10-60	3	9
AN960KD616	67-10-00	13	35	AN960KD8	67-20-30	2	43
AN960KD616	71-10-10	1	8	AN960KD8	71-10-10	2	84
AN960KD616	71-10-10	7	32	AN960KD8	71-10-10	4	69
AN960KD616	96-00-60	1	51	AN960KD8	71-10-10	5	48
AN960KD616	96-40-00	1	8	AN960KD8	95-00-20	6	53
AN960KD616	96-40-00	1	61	AN960KD8	96-05-00	1	15
AN960KD616	96-40-00	3	143	AN960KD816L	63-20-00	4	20
AN960KD616L	25-50-00	2	5	AN960KD818L	67-20-30	2	35
AN960KD616L	25-50-00	2	9	AN960KD8L	25-00-00	4	7
AN960KD616L	32-10-60	1	5	AN960KD8L	25-00-60	1	14
AN960KD616L	62-30-00	2	48	AN960KD8L	25-20-00	3	17
AN960KD616L	62-30-00	3	14	AN960KD8L	32-10-60	5	2
AN960KD616L	67-00-60	2	57	AN960KD8L	32-81-00	1	9
AN960KD616L	67-20-30	2	83	AN960KD8L	52-10-60	1	47
AN960KD616L	71-10-10	1	6	AN960KD8L	52-10-60	5	19
AN960KD6L	25-00-00	4	12	AN960KD8L	52-10-60	6	10
AN960KD6L	25-00-60	1	12	AN960KD8L	53-00-00	3	43
AN960KD6L	25-20-00	2	8	AN960KD8L	53-00-60	1	57
AN960KD6L	52-10-00	1	15	AN960KD8L	53-00-60	2	72
AN960KD6L	52-10-00	5	15	AN960KD8L	53-10-00	4	38
AN960KD6L	52-10-00	6	12	AN960KD8L	53-30-10	11	31
AN960KD6L	52-10-60	1	35	AN960KD8L	53-30-10	12	26
AN960KD6L	52-10-60	5	26	AN960KD8L	67-10-00	2	18
AN960KD6L	53-30-10	6	23	AN960KD8L	67-10-00	2	45
AN960KD6L	53-40-10	2	20	AN960KD8L	67-10-00	3	36
AN960KD6L	71-10-60	1	37	AN960KD8L	67-10-00	4	32
AN960KD6L	95-00-20	6	44	AN960KD8L	67-10-00	11	22
AN960KD6L	95-00-20	6	44	AN960KD8L	67-10-00	15	9
AN960KD6L	95-00-60	1	8	AN960KD8L	71-00-10	3	32
AN960KD6L	96-00-00	1	17	AN960KD8L	71-00-20	3	40
AN960KD6L	96-00-00	2	11	AN960KD8L	71-10-10	1	47
AN960KD6L	96-00-00	3	10	AN960KD8L	79-10-00	1	2
AN960KD6L	96-00-00	4	9	AN960KD8L	95-10-10	1	19
AN960KD6L	96-00-00	4	19	AN960KD8L	96-00-00	2	8
AN960KD6L	96-00-60	1	23	AN960KD8L	96-00-60	1	2
AN960KD6L	96-00-60	1	37	AN960KD8L	96-30-00	3	13
AN960KD6L	96-00-60	2	2	AN960KD8L	96-30-00	3	16
AN960KD6L	96-40-00	1	52	AN960KD8L	96-40-00	1	2
AN960KD6L	96-40-00	4	12	AN960KD8L	96-40-00	2	54
AN960KD6L	96-40-00	5	36	AN960KD8L	96-40-00	3	102
AN960KD716	32-10-00	1	14	AN960KD8L	96-40-00	4	44
AN960KD716	32-10-05	1	21	AN960KD8L	96-40-00	5	39
AN960KD716	63-00-00	3	34	AN960KD9	96-00-60	2	21
AN960KD716	71-10-05	1	15	AN960KD916	28-00-00	2	33
AN960KD716	76-20-60	1	53	AN960KD916	63-20-00	4	21
AN960KD716L	71-10-05	1	8	AN960KD916	71-10-10	1	37

Part Number	ATA	Figure	Item	Part Number	ATA	Figure	Item
AN960KD916	71-10-10	2	48	AN960PD10L	67-20-10	5	19
AN960KD916	71-10-10	4	43	AN960PD10L	95-00-20	1	10
AN960KD916	71-10-10	7	40	AN960PD10L	95-00-30	1	2
AN960KD916	71-10-60	1	22	AN960PD10L	95-00-30	1	7
AN960KF10LL	67-20-30	2	48	AN960PD10L	95-00-30	1	19
AN960PD10	25-00-00	1	2	AN960PD2	53-10-00	4	14
AN960PD10	25-10-00	1	7	AN960PD3L	52-10-00	1	3
AN960PD10	25-15-90	1	5	AN960PD3L	53-00-00	1	44
AN960PD10	25-15-90	1	9	AN960PD4	95-00-10	3	32
AN960PD10	52-40-00	1	2	AN960PD4	95-00-10	4	28
AN960PD10	52-50-00	1	20	AN960PD416	62-30-00	3	29
AN960PD10	52-50-00	1	53	AN960PD416	62-30-60	1	15
AN960PD10	53-50-10	1	2	AN960PD416	67-10-00	10	44
AN960PD10	62-20-60	3	22	AN960PD416	71-00-00	1	24
AN960PD10	67-20-10	4	17	AN960PD416L	21-10-00	2	11
AN960PD1016L	63-25-10	1	9	AN960PD416L	25-00-00	3	16
AN960PD10L	06-10-90	1	13	AN960PD416L	62-30-00	3	3
AN960PD10L	25-00-00	1	19	AN960PD416L	62-30-60	1	7
AN960PD10L	25-00-00	2	21	AN960PD416L	64-20-00	1	4
AN960PD10L	25-00-00	3	2	AN960PD416L	64-20-00	3	3
AN960PD10L	25-15-90	1	4	AN960PD416L	64-20-00	3	13
AN960PD10L	25-15-90	1	16	AN960PD416L	64-20-00	3	52
AN960PD10L	25-15-90	1	18	AN960PD416L	67-10-00	3	8
AN960PD10L	25-15-90	1	21	AN960PD416L	67-10-00	7	3
AN960PD10L	25-30-00	1	2	AN960PD416L	67-10-00	10	44
AN960PD10L	25-30-00	4	16	AN960PD416L	67-10-00	12	3
AN960PD10L	52-10-00	2	44	AN960PD416L	67-10-00	14	21
AN960PD10L	52-50-00	1	2	AN960PD416L	67-10-00	16	14
AN960PD10L	52-50-00	1	5	AN960PD416L	67-10-00	17	14
AN960PD10L	52-50-00	1	26	AN960PD416L	67-20-10	1	6
AN960PD10L	52-50-00	1	29	AN960PD416L	67-20-10	4	10
AN960PD10L	52-50-00	1	35	AN960PD4L	25-30-00	5	12
AN960PD10L	52-50-00	1	38	AN960PD4L	53-30-10	14	34
AN960PD10L	52-50-00	1	52	AN960PD4L	95-00-10	2	59
AN960PD10L	52-50-00	1	62	AN960PD4L	95-00-10	3	31
AN960PD10L	52-50-00	1	68	AN960PD4L	95-00-10	4	29
AN960PD10L	53-00-00	1	33	AN960PD4L	95-00-10	6	22
AN960PD10L	53-30-10	1	5	AN960PD4L	95-10-20	2	23
AN960PD10L	53-30-10	3	26	AN960PD516L	62-30-00	1	7
AN960PD10L	63-21-00	6	48	AN960PD516L	62-30-60	1	3
AN960PD10L	63-21-00	6	64	AN960PD516L	67-10-00	1	56
AN960PD10L	63-21-00	6	71	AN960PD516L	67-10-00	12	9
AN960PD10L	67-10-00	3	3	AN960PD6	95-00-10	2	70
AN960PD10L	67-10-00	3	13	AN960PD6	95-00-10	2	71
AN960PD10L	67-10-00	5	7	AN960PD6	95-30-00	4	12
AN960PD10L	67-10-00	12	23	AN960PD616	62-30-60	1	51
AN960PD10L	67-10-00	14	25	AN960PD616	67-10-00	7	5
AN960PD10L	67-20-10	4	59	AN960PD616L	62-30-00	3	14

Part Number	ATA	Figure	Item
AN960PD616L	62-30-60	1	50
AN960PD6L	25-00-00	1	33
AN960PD6L	52-10-00	1	17
AN960PD6L	52-10-00	2	23
AN960PD6L	52-10-00	2	27
AN960PD6L	52-10-00	2	33
AN960PD6L	52-10-00	2	37
AN960PD6L	63-21-00	6	21
AN960PD6L	63-21-00	7	17
AN960PD6L	95-00-10	2	53
AN960PD6L	95-00-10	2	65
AN960PD6L	95-00-10	2	69
AN960PD6L	95-00-10	3	14
AN960PD6L	95-00-10	3	40
AN960PD6L	95-00-10	4	20
AN960PD6L	95-00-10	4	43
AN960PD6L	95-00-20	1	36
AN960PD6L	96-00-00	5	11
AN960PD6L	96-00-00	5	33
AN960PD6L	96-00-00	5	36
AN960PD6L	96-40-00	2	19
AN960PD8	95-00-10	1	54
AN960PD8	95-00-10	3	72
AN960PD8	95-00-30	1	17
AN960PD816	25-50-00	1	14
AN960PD8L	52-50-00	1	47
AN960PD8L	52-50-00	1	65
AN960PD8L	53-30-10	14	27
AN960PD8L	67-10-00	11	22
AN960PD8L	95-10-30	1	18
AN960PD8L	96-00-00	5	8
AN960XC10L	71-00-10	3	22
AN960XC10L	71-00-20	3	32
AN960XC10L	76-20-60		32
AN960XC10L	76-20-60	1	21
AN960XC10L	76-20-60	2	9
AN960XC10L	76-20-60	3	2
AN960XC10LL	67-20-30	3	30
AN960XC10LL	67-20-30	5	35
AN960XC4L	95-00-10	5	4
AN960XC6L	95-20-00	1	2
AN960XC8L	76-20-60	2	9
AN960XC8L	76-20-60	3	2
AN961-10	67-10-00	9	15
AN961-10T	95-00-20	3	33
AN961-10T	95-00-20	3	59
AN961-10T	95-00-60	2	1
AN961-8	67-10-00	2	19

Part Number	ATA	Figure	Item
AN961-8	67-10-00	3	35
AN961-8	67-10-00	4	30
AN963KD716	63-00-00	2	38
AN969JD10L	76-20-60		8
AN970-3	25-30-00	3	2
AN970-3	25-30-00	8	2
AN970-3	32-10-60	3	14
AN970-3	32-10-60	3	26
AN970-3	32-10-60	3	48
AN970-3	62-20-00		8
AN970-3	67-00-00	1	11
AN970-3	71-60-30	1	2
AN970-4	63-22-00	1	38
AN970-5	67-00-00	1	54
AP106D302-P53	53-50-10	2	5
AP106D302-P79	53-50-10	1	5
API-3-50-051	95-00-20	3	13
APO1-3-50-051	96-10-00	4	25
AS102584-8	62-20-00	4	6
AS102584-8P	62-20-00	4	4
AS106D30P	53-50-10	1	4
AS106D30P1	53-50-10	2	4
AS33471	71-10-10	1	23
AS3491-01	71-00-20	2	4
AS3491-01	71-00-47	2	66
AS3492-01	71-00-30	1	58
AS3492-01	71-00-47	2	31
AS3578-024	28-00-60	1	70
AS444-1	67-20-30	2	73
AS444-2	67-20-30	2	74
AS444-3	67-20-30	2	81
AS445-1	67-20-30	2	80
AS445-2	67-20-30	2	86
ASBY4VDU	62-30-60	1	34
AYH14-H1	25-50-00	2	46

B – Part Numbers Beginning With 'B'

B12J50R	96-40-00	2	11
B3148A	63-20-00	1	10
B3148A	63-20-25	1	47
B59T-4TB	28-00-00	2	80
B6610	95-10-20	1	5
B6610	95-10-30	1	13
B6610B	95-00-20	1	34
B6624B	95-00-20	1	42
BDW-500H	32-40-00	4	1
BH112JA-36	91-00-00	7	15
BLC4BC18S6L	25-10-60	2	2

Part Number	ATA	Figure	Item	Part Number	ATA	Figure	Item
BLDS3-D6L2	25-00-60	2	28	CA3108ER125-3S	28-25-60	1	5
BLS3B10S	25-15-90	2	6	CA3251	52-10-00	1	28
BLS3BAD85	67-20-10	5	21	CA3251	52-10-00	2	17
BLS4BA15S	67-10-00	14	9	CA3251	52-10-00	5	30
BLS4BA15S	67-20-10	4	43	CA3251	52-10-00	6	27
BM2258-2	71-10-10	1	24	CA3251	52-10-60	5	29
BMC 12417-1	62-30-00	2	35	CAR-5010-1	32-10-05	1	9
BMC 12417-2	62-30-00	2	36	CAR-5010-1	32-10-05	2	17
BMC-12417-1	62-30-60	2	12	CAR-5010-3	32-10-05	1	10
BMC-12417-2	62-30-60	2	11	CAR-5010-3	32-10-05	2	18
BNB1100-12-3-5	32-10-05	1	33	CAR-5010-5	32-10-00	2	2
BPT6-5	32-10-00	3	4	CAR-5010-7	32-10-00	2	4
BPT6-5	32-10-05	3	4	CAV110	25-00-00	1	6
BR26S28	96-30-00	3	24	CAV110	95-10-00	1	2
BS-48154-K0100	25-00-00	4	44	CAV110-4	95-30-00	4	22
BT00AC8-2S	96-00-00	3	48	CAV110H4	95-30-00	3	16
C - Part Numbers Beginning With 'C'				CAV170	28-00-00	1	12
C-2300-L4I-24B	95-20-00	1	3	CAV170	28-00-00	2	62
C-2300-L4I-24B	96-00-00	2	45	CAV170H4	28-25-00	1	22
C-2300-L (4i) -24B				CC3251	52-10-00	1	28
C2300L4I24B	96-00-00	5	31	CC3251	52-10-00	2	17
C2R1947	32-81-00	3	7	CC3251	52-10-00	5	30
C2R1947	32-82-00	3	12	CC3251	52-10-00	6	27
C2R1947-1	32-10-00	5	22	CC3251	52-10-60	5	29
C2R1947-1	32-10-05	5	28	CCR264SS-3-2	63-21-00	1	22
C2R1947-1	32-81-00	3	12	CCR264SS-3-2	63-21-00	2	22
C2R1947-1	32-82-00	3	17	CCR264SS3	32-10-00	3	7
C2R1947-2	32-10-00	5	25	CCR264SS3	32-10-05	3	10
C2R1947-2	32-10-05	5	29	CCR264SS3	53-00-60	8	19
C2R1947-2	32-82-00	3	15	CCR264SS3-2	63-00-00	1	27
C60207AA020	95-00-10	2	33	CIET-16	91-00-00	6	7
C60207AA020	95-00-10	4	1	CIET-20	91-00-00	6	7
C7SZ-15055A	95-00-60	2	19	CKLXP56	67-10-00	11	27
C7SZ15052A	25-40-90	1	15	CLF280	28-25-60	1	50
C7SZ15052A	95-00-10	1	32	CLF280	95-00-20	3	10
C7SZ15052A	95-00-10	3	66	CNX310220	28-25-60	1	48
C7SZ15055A	25-40-90	1	16	CNX310220	95-00-20	3	9
C7SZ15055A	95-00-10	1	31	CP 2 3/4	26-20-00	1	3
C7SZ15055A	95-00-20	3	19	CR21947	32-81-00	3	13
C8091-632	95-00-10	3	18	CR21947-2	32-81-00	3	10
C8103-832	71-10-10	3	3	CR2248	53-30-10	3	34
C821-1	63-20-00	3	22	CR2249-4	26-20-00	1	4
C8215-5	63-25-30	1	41	CR2545-4-1	64-20-00	1	47
CA3100E24-5PF80	96-00-00	3	52	CR2545-4-1	64-20-00	2	46
CA3100E24-5PF80	96-10-00	2	7	CR2545-4-1	64-20-00	3	28
CA3100ER10SL4PF53	62-30-00	2	13	CR3212	53-30-10	3	34
CA3106E24-12PB	96-05-00	1	5	CR3213	52-10-60	5	6
CA3106ER24-12PB	96-00-00	3	34	CR3213B4-3	52-10-00	1	29

Part Number	ATA	Figure	Item
CR3213B4-3	52-10-00	5	24
CR3213B5	52-10-00	1	2
CR3213B5	52-10-00	5	2
CTJ-R06	91-00-00	6	8
CTJ420E009	95-00-20	5	2
CTJ420E009	95-00-20	5	22
CTJ420E009	95-00-60	1	55
CTJ420E100	95-00-20	5	3
CTJ420E100	95-00-20	5	21
CTJ716E01D	96-40-00	5	46
CTJ722E01C	96-40-00	5	45

D – Part Numbers Beginning With 'D'

D3738	25-00-00	1	25
D38999/20FA35PN	76-20-60	2	4
D3SZ15052B	25-40-00	1	2
D3SZ15052B	95-00-10	1	32
D3SZ15052B	96-00-00	2	53
D3SZ15055B	25-40-00	1	3
D3SZ15055B	95-00-10	1	29
D3SZ15055B	96-00-00	2	54
D4128	96-10-00	4	26
D4274	25-00-00	1	25
D4274	95-10-00	1	22
DE675-10	25-00-00	2	6
DE675-10	25-00-00	4	31
DE675-10	25-30-00	1	11
DE675-10	25-30-00	6	11
DE675-10	53-30-10	12	29
DE676-10	25-30-00	1	12
DE676-10	25-30-00	6	12
DL440-001-001	95-00-60	1	20
DOU1167-0001	71-00-47	1	7

E – Part Numbers Beginning With 'E'

E52	79-10-00	1	13
E52C	79-10-00	1	13
EHD6-T-06	32-40-00	3	7
EMP-2022	96-00-00	2	23
EWS822-7-54	32-10-05	1	19

F – Part Numbers Beginning With 'F'

F22NKM-832	95-00-60	1	5
F9072A	63-20-00	1	3
F9072A	63-20-25	1	82
F9250A	63-20-00	1	1
F9250A	63-20-25	1	83
FEW14429A	25-40-00	1	9
FHS-832-8	95-00-20	4	5
FLX100124013206	71-00-47	1	31

Part Number	ATA	Figure	Item
FLX202124013204	71-00-47	1	31
FLX400114011806	71-00-30	2	9
FMA2502-02	28-00-00	1	29
FMA2502-02	28-00-00	2	27
FMI-348-45010-B	32-10-60	5	19
FN1216-516	63-00-00	2	22
FN1216-524	63-00-00	1	20
FN22M624	64-20-00	1	38
FN22M624	64-20-00	2	38
FN22NKM-832	95-00-20	2	1

G – Part Numbers Beginning With 'G'

G1901	32-10-10	1	5
G1901	32-10-10	2	5
G51P4	53-20-00	2	18

H – Part Numbers Beginning With 'H'

H14-4	63-20-00	1	12
H14-4	63-20-00	2	2
H14-4	63-20-00	4	1
H22-4	63-00-00	1	6
H22-4	63-00-00	2	20
H22-4	63-00-00	3	5
H22990	63-20-25	2	1
H25074	63-20-25	2	6
H25422C3125	53-00-30	2	26
H306-223H	95-10-10	2	7
H5-4000-601	25-00-60	1	8
H5-5100-009	53-00-60	2	67
H5-5100-011	53-00-60	2	68
H5-5100-062	53-00-60	2	53
H5-5100-062	53-00-60	2	61
H5-5100-062	53-00-60	2	69
H5-5100-063	53-00-60	2	63
H5-5100-103	25-00-60	1	20
H5-5100-103	53-00-00	3	47
H5-5100-103	53-00-30	1	17
H5-5100-103	53-00-60	2	66
H5-5100-121	53-00-00	3	15
H5-5100-121	53-00-30	1	18
H5-5100-121	53-00-60	2	59
H5-5100-122	53-00-30	1	19
H5-5100-122	53-00-60	2	62
H5-5100-134	53-00-00	3	20
H5-5100-134	53-00-30	1	16
H5-5100-134	53-00-60	2	49
H5-5100-P/N1312	53-00-60	2	60
H5-5500-107	25-00-60	1	21
H53113E142	32-10-00	4	11

Part Number	ATA	Figure	Item	Part Number	ATA	Figure	Item
H53113E142	32-10-05	4	17	HS262-524	53-50-30	1	17
H6103120R250-340	25-30-00	3	22	HS262-624	53-00-00	1	17
H6103120R250-340	25-30-00	8	29	HS262-624	53-00-00	2	34
HD5542-03043	76-20-60	1	4	HS262-820	53-00-30	2	53
HG85-10	91-00-00	7	20	HS262-820	53-00-60	5	24
HH3000-030-1	25-15-90	1	24	HS262-820	53-30-10	1	20
HH3000-030-2	25-15-90	1	24	HS262-820	53-30-10	2	27
HH3000-1	25-15-90	1	24	HS304-10	95-10-10	3	4
HH3000-1-3	25-15-90	1	24	HS306-20	71-10-10	4	28
HH3000-2	25-15-90	1	24	HS306-221H	62-20-60	1	11
HH3000-2-4	25-15-90	1	24	HS306-221H	62-20-60	2	16
HJS3113E145	32-82-00	3	7	HS306-222	32-10-00	4	33
HL33-75K8AKW6	32-10-00	5	6	HS306-222	32-10-00	5	23
HL3375K8A6	32-10-05	4	16	HS306-222	32-10-05	4	22
HL3375K8A6	32-10-05	5	15	HS306-222	32-10-05	4	49
HL3375K8AKW6	32-10-00	4	12	HS306-222	32-10-05	5	38
HL6-06Z120	96-30-00	3	34	HS306-222	32-10-05	5	46
HMS16-1028CL2	53-40-30	3	22	HS306-222	32-81-00	1	29
HP610CP3132P190X190	52-10-00	1	7	HS306-222	32-81-00	1	35
HPT-350	06-00-00	1	13	HS306-222	32-82-00	2	3
HPT-350	32-40-00	4	3	HS306-223	25-20-00	2	5
HS12-4-028-30	53-00-00	1	26	HS306-223	62-20-00	1	2
HS12-4-028-30	53-00-00	2	22	HS306-223	71-00-00	3	12
HS12D6-095-012	95-00-10	1	57	HS306-223	71-10-10	4	53
HS12D6-095-012	95-00-10	3	74	HS306-223	71-10-10	7	20
HS1537-1	63-00-00	1	16	HS306-223H	79-10-00	1	28
HS1537-1	64-20-00	3	36	HS306-223H	96-00-60	1	79
HS1537-1	64-20-00	3	48	HS306-223H	96-40-00	1	155
HS1537-1	64-30-00	1	1	HS306-223H	96-40-00	4	39
HS1550A328	64-20-00	1	12	HS306-224L	95-30-00	2	9
HS1550A328	64-20-00	2	12	HS306-224L	96-00-00	2	43
HS1551-238	64-20-00	1	13	HS306-224L	96-00-00	5	27
HS1551-238	64-20-00	2	13	HS306-225L	64-20-00	1	17
HS1551S238	64-20-00	1	13	HS306-225L	64-20-00	2	20
HS1551S238	64-20-00	2	13	HS306-225L	64-20-00	3	10
HS1551S238	64-20-00	3	60	HS306-227L	64-20-00	1	17
HS1554	62-20-00	2	10	HS306-227L	64-20-00	2	20
HS1555	62-20-00	2	9	HS306-227L	64-20-00	3	5
HS18-.1250-021	67-10-00	3	89	HS306-228L	71-00-10	1	5
HS18-1250-016	63-20-00	5	19	HS306-228L	71-00-10	2	21
HS18-1250-016	63-20-00	5	29	HS306-228L	71-00-20	1	5
HS18-1250-021	67-10-00	1	39	HS306-228L	71-00-20	2	11
HS18N1250-016	63-25-10	2	8	HS306-233H	67-20-30	3	8
HS18N1250-016	63-25-10	5	4	HS306-233H	67-20-30	5	9
HS262-428	53-00-00	1	1	HS306-23H	95-10-10	1	9
HS262-428	53-00-00	2	49	HS306-23H	96-40-00	3	97
HS262-428	62-30-00	3	24	HS306-302L	25-30-00	10	17
HS262-428	62-30-60	1	57	HS306-308L	95-00-20	4	7

Part Number	ATA	Figure	Item	Part Number	ATA	Figure	Item
HS306-318	25-50-00	2	52	HS3190B8	71-10-10	2	53
HS306-323	71-00-00	2	19	HS3190B8	71-10-10	5	12
HS306-323	76-10-00	1	5	HS3190B8	71-10-10	7	81
HS306-323	76-10-00	2	18	HS4054-1A	52-10-60	7	1
HS306-323H	52-10-00	5	9	HS4055-2D	71-00-10	3	4
HS306-323H	52-10-60	5	7	HS4055-2D	71-00-20	3	5
HS306-323H	71-00-00	1	15	HS4055-5	32-81-00	1	19
HS306-323H	71-00-00	1	26	HS4055-6	71-00-30	2	57
HS306-323H	71-10-10	2	17	HS4055-7	32-81-00	1	16
HS306-323L	71-00-00	1	13	HS4056-6	32-81-00	1	20
HS306-324	76-20-60	1	3	HS4057-1H	71-00-10	1	4
HS306-324H	25-20-00	3	9	HS4057-1H	71-00-10	2	20
HS306-324H	53-40-30	5	2	HS4057-1H	71-00-20	1	4
HS306-326	63-00-00	1	64	HS4057-1H	71-00-20	2	10
HS306-326	63-00-00	2	15	HS4057-3H	71-00-10	1	22
HS306-326H	63-00-00	1	64	HS4057-3H	71-00-20	1	23
HS306-327	76-10-00	3	4	HS4057-7H	71-00-10	3	41
HS306-327	76-20-00	1	14	HS4057-7H	71-00-20	3	29
HS306-327H	25-00-00	3	19	HS4057-7H	71-20-00	1	14
HS306-327H	25-00-00	4	4	HS4103-10B-3	53-00-30	2	9
HS306-327H	67-00-00	1	48	HS4103-10B-3	53-00-60	5	40
HS306-327H	67-10-00	1	51	HS4103-10B-4	53-00-60	5	41
HS306-327H	67-10-00	3	98	HS4103-10B-4.5	53-00-30	2	10
HS306-327H	71-00-00	1	22	HS4103-10B-4.5	53-00-60	5	41
HS306-327H	71-10-10	2	5	HS4143-6	62-20-00	4	2
HS306-327H	71-10-10	4	9	HS4153-02	71-10-10	4	37
HS306-332H	71-10-10	2	40	HS4172-1032K1BC	53-00-60	8	20
HS306-527H	67-10-00	1	48	HS4194-100	21-40-00	3	51
HS306-527H	67-10-00	3	100	HS4240	96-10-00	4	58
HS308-516	64-20-00	3	75	HS4240	96-40-00	5	31
HS308-516L	64-20-00	3	75	HS4248-16	53-00-60	1	77
HS308-516L	67-20-10	3	44	HS4248-96	53-00-00	3	53
HS311-8	79-10-00	2	11	HS4248-C56	25-50-00	2	1
HS3113D112	71-10-10	4	51	HS4256-1	96-10-00	4	59
HS3113D112	71-10-10	7	23	HS4256-1	96-40-00	5	32
HS3113D28	21-40-00	4	8	HS4278-10-58	32-10-60	1	32
HS3113D28	71-10-10	2	70	HS4278-10-61	32-10-60	1	32
HS3113D28	71-10-10	5	33	HS4278-12-55	32-10-60	1	32
HS3113D28	71-10-10	7	74	HS4414-1B3	53-00-60	5	72
HS3113E145	32-81-00	3	3	HS4414-2B3	53-20-00	6	10
HS3190B12	21-40-00	3	73	HS4414-2B5	53-20-00	6	2
HS3190B12	71-00-47	1	21	HS4414-2B5	71-00-30	3	10
HS3190B12	71-10-10	2	60	HS4414-2B7	71-00-30	3	9
HS3190B12	71-10-10	5	19	HS4431-2	53-00-60	4	3
HS3190B12	71-10-10	7	77	HS4431-3	53-00-60	4	2
HS3190B8	21-40-00	3	79	HS4432-1	53-00-60	4	4
HS3190B8	71-00-10	2	58	HS4440-08-32	62-20-00	4	7
HS3190B8	71-00-20	2	54	HS4441-6-40	64-20-00	2	35

Part Number	ATA	Figure	Item	Part Number	ATA	Figure	Item
HS4546-3-0100	67-20-30	3	69	HS4750-2	11-10-00	1	26
HS4546-6-0240	28-25-60	1	21	HS4750-3	11-10-00	1	26
HS4571-3	52-50-00	4	21	HS4750-4	11-10-00	1	26
HS4571-3	71-10-10	1	45	HS4750-5	11-10-00	1	26
HS4598-80-2	62-20-00	3	9	HS4750-6	11-10-00	1	26
HS4620C19-29	63-22-00	1	53	HS4750-7	11-10-00	1	26
HS4637-2210	95-00-20	5	27	HS4750-8	11-10-00	1	26
HS4717-1032-14	96-00-00	3	24	HS477-440-7	25-30-00	10	18
HS4717-1032-14	96-00-60	1	46	HS4778-106	95-00-60	1	57
HS4717-1032-14	96-40-00	1	72	HS4778-109	95-00-20	5	4
HS4717-1032-14	96-40-00	3	149	HS4778-109	95-00-20	5	20
HS4717-1032-14	96-40-00	4	64	HS4778-110	95-00-60	1	60
HS4717-1032-7	25-30-00	10	2	HS4778-110	96-40-00	5	40
HS4717-440-6	96-00-60	1	92	HS4778-113	95-00-20	5	9
HS4717-440-6	96-40-00	4	131	HS4778-113	95-00-20	5	17
HS4717-632-6	95-00-10	3	47	HS4778-113	95-00-20	5	29
HS4717-632-7	63-21-00	3	1	HS4778-113	95-00-20	5	34
HS4717-832-6	95-00-10	3	43	HS4786-217	95-10-20	1	10
HS4726-1	67-10-00	9	29	HS4789-120	67-20-30	4	7
HS4737-1602	25-50-00	2	42	HS4789-120	95-00-20	3	87
HS4737-1602	95-00-20	5	16	HS4789-120	95-00-60	1	81
HS4737-1602	95-00-20	5	28	HS4789-122	95-00-20	3	86
HS4737-2001	95-00-20	5	7	HS4789-122	95-00-60	1	54
HS4737-2001	95-00-20	5	11	HS4789-122	96-00-60	1	66
HS4737-2001	95-00-20	5	26	HS4789-122	96-00-60	2	27
HS4737-2002	95-00-20	5	13	HS4789-122	96-40-00	4	19
HS4737-2003	95-00-20	5	14	HS4790-01	96-40-00	5	42
HS4737-2004	95-00-20	5	6	HS4790-03	95-00-20	5	19
HS4737-2004	95-00-20	5	12	HS4790-03	95-00-60	1	56
HS4737-2006	95-00-20	5	8	HS48172	67-10-00	11	4
HS4737-2006	95-00-20	5	15	HS48172	67-10-00	14	8
HS4737-2201	95-00-20	5	32	HS4951-1	53-40-30	1	20
HS4737-2201	96-40-00	5	44	HS4951-1	53-40-30	2	45
HS4737-2204	95-00-20	5	24	HS4951-1	62-20-00	2	24
HS4737-2205	95-00-20	5	25	HS4951-1	62-20-60	2	8
HS4737-2205	95-00-20	5	33	HS4951-1	62-20-60	3	16
HS4737-2205	96-40-00	5	41	HS4951-1	62-20-60	4	11
HS4737-2210	95-00-20	5	31	HS4951-1	62-30-60	2	21
HS4737-2210	96-40-00	5	43	HS50603-5-2	25-00-60	2	19
HS4748-1	11-10-00	2	22	HS50726	53-20-00	2	26
HS4748-2	11-10-00	2	22	HS50726	53-20-00	4	26
HS4748-3	11-10-00	2	22	HS50726	53-30-00	4	26
HS4748-4	11-10-00	2	22	HS5079-2346	71-00-47	2	69
HS4748-5	11-10-00	2	22	HS5079-2646	62-20-00	6	4
HS4748-6	11-10-00	2	22	HS5079-2646	62-30-60	3	4
HS4748-7	11-10-00	2	22	HS5079-4346	28-00-00	1	52
HS4748-8	11-10-00	2	22	HS5079-4346	28-00-00	2	87
HS4750-1	11-10-00	1	26	HS5116-0004	95-10-10	3	24

Part Number	ATA	Figure	Item
HS5127-0004	95-10-10	3	25
HS5136-0002	28-00-60	3	9
HS5284-3001	64-25-30	2	31
HS5302-0010	25-00-60	2	27
HS5302-0010	53-00-60	8	18
HS5393S8	62-20-60	4	15
HS5393S8P	62-20-60	4	13
HS5400-0004	28-00-60	3	12
HS5400-0005	28-00-60	3	11
HS5413M4-2	64-20-00	3	28
HS5422-C-3125	53-40-30	1	28
HS5422-C-3125	53-40-30	2	59
HS5422-C-3250	53-40-30	1	35
HS5422-C-3250	53-40-30	2	61
HS5422-S-3125	53-50-30	1	5
HS5422-S-3187	53-50-30	1	20
HS5422C-3125	53-40-30	4	4
HS5422C3125	53-00-60	4	37
HS5422C3125	53-40-30	3	7
HS5422C3125	53-40-30	3	27
HS5422S3187	25-00-60	2	2
HS54546-3-0100	67-20-30	5	79
HS5482-4-16	63-00-00	3	6
HS5482-5-10	71-00-47	1	49
HS5482-5-18	53-00-30	3	2
HS5482-5-18	53-40-30	1	45
HS5482-5H18	53-00-30	3	2
HS5482-5H18	53-00-60	6	2
HS5482-6-40	64-20-00	1	39
HS5482-6-40	64-20-00	2	35
HS5482-6-40	64-20-00	3	20
HS5482-6H18	53-00-60	6	2
HS5482-8-26	62-20-60	4	16
HS5482-8-32	62-20-00	4	7
HS5489-6	64-20-00	1	38
HS5489-6	64-20-00	2	38
HS5489-6	64-20-00	3	17
HS5489-8	62-20-60	4	12
HS5530-0001	26-10-60	1	9
HS5531-5-7	71-00-47	1	48
HS5542-03035	71-00-30	2	55
HS5542-04002	67-10-00	12	5
HS5542-04002	67-10-00	13	19
HS5542-05001	71-00-30	2	56
HS5542-05013	32-40-00	2	1
HS5542-05014	32-40-00	2	2
HS5542-05017	32-10-05	1	28
HS5542-05017	32-10-05	4	71

Part Number	ATA	Figure	Item
HS5577-8	53-00-30	2	50
HS5577-8	53-00-60	5	21
HS5577-8	53-30-10	2	41
HS5580-5	25-00-60	2	7
HS5580-5	53-00-60	8	74
HS5581-8	53-00-30	2	52
HS5581-8	53-00-60	5	23
HS5581-8	53-30-10	2	43
HS5582-10	67-00-60	2	16
HS5582-10	67-00-60	2	18
HS5582-12	67-00-60	2	8
HS5582-12	67-00-60	2	10
HS5582-8	67-00-60	2	55
HS5582-8	67-00-60	2	62
HS5583-5	53-40-30	2	37
HS55835-11	11-40-60	2	17
HS5602-10-6	67-00-60	2	15
HS5602-10-7	67-00-60	2	17
HS5602-12-6	67-00-60	2	9
HS5602-12-7	67-00-60	2	7
HS5602-6-2	28-00-60	2	26
HS5602-6-4	63-20-25	1	144
HS5602-8-6	67-00-60	2	61
HS5602-8-7	67-00-60	2	54
HS5603-5-3	53-00-60	8	73
HS5603-5-4	25-00-60	2	6
HS5603-5-4	53-40-30	2	36
HS5603-5-5	53-40-30	2	35
HS5603-5-6	53-40-30	2	34
HS5603-5-7	53-40-30	2	33
HS5605-10-3	32-10-60	4	17
HS5605-5-2	32-10-60	5	3
HS5605-5-3	32-10-60	5	3
HS5715-6	53-40-30	3	16
HS5715-6W	53-40-30	1	11
HS5715-8	53-40-30	3	13
HS5791C-3CR12	96-00-60	2	36
HS5798-4-26	63-00-00		9
HS5798-4-26	63-00-00	2	13
HS5798-5D17	32-10-60	1	15
HS5798-5D25	32-10-60	1	40
HS5798-6D19	32-10-60	1	13
HS5798-6D23	32-10-60	1	14
HS5806AL3A6	96-00-60	2	40
HS5806CR-3CR8	53-40-30	2	50
HS5806CR-3CR8	67-20-30	5	63
HS5814-1BL	11-40-60	1	35
HS5814-1BR	11-40-60	1	36

Part Number	ATA	Figure	Item	Part Number	ATA	Figure	Item
HS5814-1WL	11-40-60	1	37	HS610CP3132R191T260	52-10-00	4	32
HS5814-1WR	11-40-60	1	38	HS610CP3132R191T260	52-10-00	8	52
HS5814-23	11-40-60	1	34	HS610CP3132R191T460	52-10-00	3	15
HS5837AA3N	28-25-60	1	19	HS610CP3132R191T460	52-10-00	3	36
HS5884-0250	53-40-30	3	28	HS610CP3132R191T460	52-10-00	4	7
HS5884-0625	53-40-30	2	64	HS610CP3132R191T460	52-10-00	4	11
HS606A-4-36	62-30-00	3	11	HS610CP3132R191T460	52-10-00	4	21
HS606A-4-36	62-30-60	1	45	HS610CP3132R191T460	52-10-00	4	31
HS606A-5-54	62-30-00	1	11	HS610CP3132R191T460	52-10-00	8	51
HS606A-5-54	62-30-60	1	35	HS610D3119-204-406	71-10-10	1	28
HS610BZP10530-800-53 1	67-10-00	16	5	HS610SP2415R192T1165	67-10-00	9	11
HS610BZP10530-800-53 1	67-10-00	17	4	HS610SP3120R252T1165	67-10-00	9	10
HS610C2509-190-1937	67-20-10	1	28	HS610SP5010K376X250	62-20-00	2	21
HS610C2509-190-1937	67-20-10	2	33	HS610SP5010R313X290	62-20-00	3	16
HS610C3120H250-340	76-10-00	1	20	HS610SP5010R376X250	62-20-00	2	21
HS610C3125R191T0343	71-00-10	3	11	HS610SP5012K376X250	62-20-00	2	21
HS610C3125R191T0343	71-00-20	3	16	HS626-3-155	64-20-00	3	69
HS610C3745R250-214	67-10-00	12	5	HS626-3-155	67-20-10	3	35
HS610C3745R250-214	67-10-00	13	19	HS626-3-200	67-20-10	3	34
HS610C3745R250-320	67-10-00	13	33	HS626-3-240	67-10-00	9	9
HS610C3745R250-330	67-10-00	8	6	HS626-4-090	95-00-10	1	50
HS610C3745R252T320	67-10-00	7	6	HS626-4-090	95-00-10	3	9
HS610C3745R252T324	67-10-00	7	9	HS626-4-165	67-00-00	1	27
HS610C3745R252T324	67-10-00	8	12	HS626-4-165	67-00-60	1	24
HS610C4375R314T0288	71-00-10	3	13	HS626-4-165	67-20-30	4	25
HS610CP3120R191T260	52-10-00	8	22	HS626-4-165	67-20-30	6	29
HS610CP3120R191T260	52-10-00	8	32	HS626-4-187	64-20-00	4	25
HS610CP3120R191T460	52-10-00	8	21	HS626-4-187	67-00-00	1	28
HS610CP3120R191T460	52-10-00	8	31	HS626-4-187	67-00-00	2	10
HS610CP3122R191T260	52-10-00	8	42	HS626-4-187	67-00-60	1	28
HS610CP3122R191T460	52-10-00	8	41	HS626-4-200	67-10-00	12	29
HS610CP3123R191T260	52-10-00	3	16	HS626-4-200	67-10-00	13	8
HS610CP3123R191T260	52-10-00	3	20	HS626-4-200	67-20-10	3	10
HS610CP3123R191T260	52-10-00	3	29	HS626-4-230	67-10-00	12	35
HS610CP3123R191T460	52-10-00	3	19	HS626-4-230	67-10-00	13	47
HS610CP3123R191T460	52-10-00	3	28	HS626-4-240	67-00-00	2	11
HS610CP3132R190X190	52-10-00	1	12	HS626-4-240	67-00-60	1	41
HS610CP3132R190X190	52-10-00	2	9	HS626-4-240	67-20-10	3	11
HS610CP3132R190X190	52-10-00	2	14	HS626-4-240	67-10-00	16	17
HS610CP3132R190X190	52-10-00	5	12	HS626-4-257	67-10-00	9	8
HS610CP3132R190X190	52-10-00	6	9	HS626-4-267	67-10-00	7	15
HS610CP3132R190X190	52-10-60	5	5	HS626-4-267	67-10-00	8	18
HS610CP3132R191T260	52-10-00	3	37	HS626-4-270	67-00-00	2	18
HS610CP3132R191T260	52-10-00	4	6	HS626-4-270	67-00-60	2	46
HS610CP3132R191T260	52-10-00	4	10	HS626-4-279	62-20-00	1	15
HS610CP3132R191T260	52-10-00	4	20	HS626-4-279	62-20-60	1	5
HS610CP3132R191T260	52-10-00	4	20	HS626-4-280	67-00-00	1	36

Part Number	ATA	Figure	Item
HS626-4-280	67-00-60	1	44
HS626-4-280	67-10-00	12	38
HS626-4-280	67-10-00	13	6
HS626-4-280	67-20-10	1	17
HS626-4-280	67-20-10	2	19
HS626-4-287	64-20-00	4	21
HS626-4-287	67-10-00	9	21
HS626-4-292	67-10-00	9	24
HS626-4-293	67-10-00	17	21
HS626-4-300	62-30-00	1	18
HS626-4-300	62-30-00	2	6
HS626-4-300	62-30-00	3	7
HS626-4-300	62-30-60	1	18
HS626-4-300	67-10-00	10	49
HS626-4-312	67-00-00	2	15
HS626-4-312	67-00-60	2	47
HS626-4-325	64-20-00	4	18
HS626-4-325	67-10-00	10	6
HS626-4-326	62-20-00	1	26
HS626-4-326	67-10-00	12	19
HS626-4-326	67-10-00	13	12
HS626-4-326	67-10-00	15	6
HS626-4-340	62-20-00	1	37
HS626-4-340	62-30-00	1	19
HS626-4-340	62-30-00	2	44
HS626-4-340	62-30-60	1	19
HS626-4-340	67-10-00	7	7
HS626-4-340	67-10-00	13	34
HS626-4-340	67-20-10	1	16
HS626-4-340	67-20-10	2	18
HS626-4-360	67-00-00	2	24
HS626-4-360	67-00-60	1	39
HS626-4-360	67-00-60	2	44
HS626-4-360	67-20-10	1	8
HS626-4-360	67-20-10	2	8
HS626-4-363	67-10-00	9	23
HS626-4-379	67-10-00	16	18
HS626-4-379	67-10-00	17	15
HS626-4-400	62-30-60	2	18
HS626-4-440	67-10-00	16	16
HS626-4-440	67-10-00	17	20
HS626-4-468	67-10-00	9	23
HS626-4-468	67-10-00	9	24
HS626-4-500	67-10-00	9	24
HS626-45-240	67-20-30	2	60
HS626-5-230	32-10-00	1	11
HS626-5-230	32-10-05	1	6
HS626-S-5-250	32-10-60	1	10

Part Number	ATA	Figure	Item
HS626-S-5-250	32-10-60	1	26
HS626-S-5-550	32-10-60	1	37
HS626-S-6-250	32-10-60	1	8
HS626-S-6-300	32-10-60	1	9
HS626S4-500	62-20-00	6	12
HS7046-2815	63-20-00	2	37
HS7046-2815	63-20-25	1	58
HST1094-5	53-40-30	1	44
HST1094-5	53-40-30	2	37
HST1176DU-6AWU	53-40-30	1	5
HST1176DU-6AWU	53-40-30	2	13
HST1176DU-6AWU	53-40-30	2	16
HST12-5-4	53-40-30	1	43
HST12-5-4	53-40-30	2	36
HST12-5-5	53-40-30	1	42
HST12-5-5	53-40-30	2	35
HST12-5-6	53-40-30	1	41
HST12-5-6	53-40-30	2	34
HST12-5-7	53-40-30	1	40
HST12-5-7	53-40-30	2	33
HST12-6-4	53-40-30	1	3
HST12-6-4	53-40-30	2	12
HST12-6-4	53-40-30	2	15
HST12-6-5	53-40-30	1	4
HST12-6-5	53-40-30	2	11
HST2000-6AWU	53-40-30	2	13
HST230-8-1-9	64-25-30	1	21
HST310-6-3	53-40-30	1	10
HST310-6-3	53-40-30	2	47
HST310-6-3	53-40-30	3	15
HST310-8-4	53-40-30	3	12
HST48-6-4	53-40-30	2	12
HST48-6-5	53-40-30	2	11
HST5537V3-3	53-40-30	2	47
HST5540-3W	53-40-30	2	48
HST79CK-8	64-25-30	1	22

I – Part Numbers Beginning With 'I'

IN4001	96-10-00	4	50
IN4003	25-50-00	2	45
IN5401	25-50-00	2	45
IN599	96-10-00	4	50
IN6055	32-82-00	1	19
IN6055	96-00-00	2	64

J – Part Numbers Beginning With 'J'

J-11513-20	96-40-00	2	31
J-11513-20	96-40-00	3	132
J-11513-20	96-40-00	4	101

Part Number	ATA	Figure	Item
J-11513-3	96-40-00	2	31
J-11513-3	96-40-00	3	132
J-11513-3	96-40-00	4	101
J-8483-5	96-40-00	2	31
J-8483-5	96-40-00	3	132
J-8483-5	96-40-00	4	101
JEHB1872325L	71-00-47	2	50
JL6006C524LH	53-00-30	2	59
JL6006C524LH	53-30-10	1	25
JL6006C524LH	53-30-10	2	33
JM5	95-30-00	2	5
JM5	96-00-00	2	39
JM5	96-00-00	5	21

K – Part Numbers Beginning With 'K'

KCP 2 1/2	26-20-00	1	3
KD651510	28-25-00	1	7
KJ202	52-10-00	3	11
KM610-64	06-10-90	1	11
KN1032FSY	63-20-00	5	23
KN1032FSY	63-25-10	2	10
KN624	63-22-00	1	49
KNB428	63-25-10	4	36
KNL0832-FSY	63-20-00	5	30
KNNS4285-10	63-20-00	5	18
KNNS428JM10	63-20-00	5	7
KNNS428JM24	63-20-00	5	8
KNNS428M10	63-20-00	5	7
KNNS428M24	63-20-00	5	8
KPSE00E18-32S	67-10-00	11	36
KPSE08P18-32P	67-10-00	11	34
KPSE08P18-32P	67-10-00	14	15
KPSE08P18-32P	67-10-00	15	36
KPSE08P18-32P	67-20-10	4	52
KPT06F14-18S	95-00-10	4	55

L – Part Numbers Beginning With 'L'

L2T4	06-00-00	1	4
LA35-W-1.100	06-00-00	1	6
LA35-W-1.600	06-00-00	1	6
LC022C9	25-15-90	3	11
LD66	52-10-00	3	57
LE374	52-10-00	3	26
LF611-1	52-10-00	3	23
LF611-2	52-10-00	3	23
LF611-3	52-10-00	3	23
LF611-4	52-10-00	3	23
LF612	52-10-00	3	35
LF612	52-10-00	7	47

Part Number	ATA	Figure	Item
LF612	52-10-60	6	44
LFA30404	25-40-90	1	17
LG4SBA15500	67-10-00	14	9
LHL1250D-6	67-10-00	10	11
LJ507	52-10-00	3	31
LJ507	52-10-00	7	50
LJ507	52-10-60	6	50
LJ509	52-10-00	3	2
LJ509	52-10-00	7	11
LJ509	52-10-60	2	3
LJ509	52-10-60	4	10
LJ509	52-10-60	6	16
LJ514	52-10-00	3	9
LK601	52-10-00	3	46
LK601	52-10-00	7	19
LK601	52-10-60	2	18
LK601	52-10-60	4	50
LK601	52-10-60	6	6
LL588-3	52-10-00	3	39
LP12U82J7	67-10-10	1	11
LP623	52-10-60	6	15
LP632	52-10-00	3	3
LP632	52-10-00	7	12
LP632	52-10-60	2	2
LP632	52-10-60	4	9
LPA-27088	95-00-60	2	20
LPA27088	95-00-10	3	66
LPA27088	95-00-20	3	18
LS526-1	52-10-00	3	37
LS526-1	52-10-00	7	51
LS526-1	52-10-60	6	46
LS526-2	52-10-00	3	37
LS526-2	52-10-00	7	51
LS526-2	52-10-60	6	46
LS527	52-10-00	3	50
LS527-1	52-10-00	7	53
LS527-1	52-10-60	6	31
LS527-2	52-10-00	3	50
LS527-2	52-10-00	7	53
LS527-2	52-10-60	6	31
LS534	52-10-00	3	10
LU27031	95-00-10	1	30
LW1036-1-4	06-00-00	1	4
LW1325-1	25-00-00	1	42
LW1325-1	25-00-00	4	47
LW1325-1	52-50-00	1	55
LW1325-1	52-50-00	2	48

Part Number	ATA	Figure	Item
LW1325-1	53-00-60	2	16
LW1325-1	53-00-60	7	8
LWB22-6-40	64-20-00	2	35
LY1784-1	52-10-00	3	36
LY1784-1	52-10-00	7	48
LY1784-1	52-10-60	6	45
LY1784-2	52-10-00	3	36
LY1784-2	52-10-00	7	48
LY1784-2	52-10-60	6	45
LYD1752-1	52-10-00	3	12
LYD1752-1	52-10-00	7	26

Part Number	ATA	Figure	Item
LYD1752-1	52-10-60	6	49
LYD1752-2	52-10-00	3	12
LYD1752-2	52-10-00	7	26
LYD1752-2	52-10-60	6	49
LYD1764-1	52-10-00	3	13
LYD1764-1	52-10-00	7	34
LYD1764-2	52-10-00	3	13
LYD1764-2	52-10-00	7	34
LZ1018	52-10-00	3	4
LZ1018	52-10-00	7	13
LZ1018	52-10-60	6	14

Part Number	ATA	Figure	Item	Part Number	ATA	Figure	Item
M – Part Numbers Beginning With 'M'				M81714/60-16-02	95-00-60	1	64
M14600-02BC	53-00-30	2	44	M81714/60-20-01	95-00-60	1	63
M14600-02BC	53-30-10	1	16	M81714/60-22-01	95-00-60	1	83
M14600-02BC	53-30-10	2	21	M81714/60-22-04	95-00-60	1	61
M15001	95-50-00	1	3	M81714/60-22-05	95-00-60	1	62
M22759-43-16	95-10-10	3	27	M81714/60-22-10	95-00-60	1	65
M22759/34-22-9	95-10-20	1	14	M81714/63-20S	67-20-30	6	7
M23093/1-101-0	53-00-60	4	58	M8248/1-030	63-10-10	2	15
M27500-222T23	95-10-20	1	11	M829561-150	63-20-00	3	11
M39029/22-191	71-10-10	7	65	M832248/1-118	71-00-20	2	33
M39029/22-193	95-10-10	3	23	M832248/1-17	71-00-20	2	33
M39029/22-22-22	95-10-20	1	15	M83248/1-010	63-20-25	1	73
M39029/30-217	26-10-60	1	12	M83248/1-011	63-20-25	1	70
M39029/31-240	67-10-00	11	35	M83248/1-012	63-20-25	1	69
M39029/32-259	67-10-00	11	37	M83248/1-013	63-20-00	1	16
M39029/32-259	67-10-00	14	16	M83248/1-016	63-20-25	2	5
M39029/5-115	67-10-00	14	17	M83248/1-017	63-20-25	2	3
M39029/58-360	67-10-00	2	25	M83248/1-017	63-20-25	3	1
M39029/58-360	67-10-00	3	39	M83248/1-019	71-00-10	2	54
M39029/58-360	95-00-20	4	43	M83248/1-019	71-00-20	2	49
M4013-15	63-00-00	1	21	M83248/1-019	71-00-30	1	89
M4CR524-8E	71-00-10	2	17	M83248/1-019	71-00-47	2	61
M4CR524-8E	71-00-20	2	7	M83248/1-022	63-20-25	1	60
M4CR624-8E	71-00-10	2	15	M83248/1-022	63-20-25	2	4
M4CR624-8E	71-00-20	2	5	M83248/1-022	63-20-25	3	2
M4CR624-8E	71-00-30	1	38	M83248/1-026	63-10-10	1	11
M4CR624-8E	71-00-47	2	55	M83248/1-026	71-00-10	2	52
M50032	32-10-10	1	35	M83248/1-026	71-00-20	2	51
M50032	32-10-10	2	35	M83248/1-026	71-00-30	1	88
M50032-3	32-10-10	1	35	M83248/1-026	71-00-47	2	60
M50032-3	32-10-10	2	35	M83248/1-029	63-20-00	4	24
M50032-5	32-10-10	1	35	M83248/1-029	63-20-25	1	104
M50032-5	32-10-10	2	35	M83248/1-031	63-20-25	1	135
M50032-7	32-10-10	1	35	M83248/1-035	63-10-10	1	7
M50032-7	32-10-10	2	35	M83248/1-038	63-10-10	2	10
M50032-9	32-10-10	1	35	M83248/1-044	63-20-25	1	140
M50032-9	32-10-10	2	35	M83248/1-113	71-00-10	1	31
M5040-3N	28-00-60	1	5	M83248/1-113	71-00-20	1	33
M50452	62-20-00	1	20	M83248/1-113	71-00-30	1	61
M52N	21-40-00	2	11	M83248/1-118	63-10-10	2	2
M5593-6	28-00-60	2	14	M83248/1-118	71-00-10	2	40
M5600-2	95-50-00	1	3	M83248/1-118	71-00-30	1	42
M59465	96-10-00	4	38	M83248/1-124	63-20-25	1	65
M7885 / 6	52-10-60	7	3	M83248/1-129	63-21-00	5	17
M7885 / 7	52-10-60	7	5	M83248/1-140	63-20-25	2	2
M7885/2-4-06	32-10-60	5	11	M83248/1-141	63-10-10	1	16
M7885/2-4-1	53-10-00	4	15	M83248/1-147	63-10-10	2	18

MD Helicopters Inc.
ILLUSTRATED PARTS CATALOG

CSP-IPC-4

Part Number	ATA	Figure	Item
M83248/1-150	63-20-00	3	11
M83248/1-160	63-20-25	1	95
M83248/1-223	79-10-00	1	35
M83248/1-239	63-20-25	1	126
M83248/1-243	63-20-25	1	139
M83248/1-269	63-20-25	1	114
M83248/1-28	71-00-47	1	15
M83248/1-28	71-10-10	7	74
M83248/1-281	63-20-25	1	98
M83248/1-437	63-20-25	1	92
M83248/1-437	63-21-00	2	2
M83248/1-437	63-21-00	4	3
M85049/27-16N	95-00-20	4	42
M85049/49-2S10N	67-10-00	3	38
M85049/52S14W	26-10-60	1	11
M85049/55-18W	67-10-00	11	34
M85049/55-18W	67-20-10	4	52
M85049/55/18W	67-10-00	14	15
M85049/95-14-4	67-20-30	6	37
M85049149-2S10N	67-10-00	2	27
M8ND	91-00-00	6	3
M9PLSH19C	95-00-20	1	77
M9S95LRH19C	95-00-10	4	55
MD21043-08	71-00-30	1	1
MD27641-6	67-20-30	5	23
MD5715-6W	53-40-30	2	48
MD6-4100-501	25-00-60	1	7
MD6-4100-502	25-00-60	1	7
MD6-6300-502	25-00-60	1	7
MHS12-4-028-030	53-00-30	1	39
MHS12-4-028-030	53-00-60	1	52
MHS208-423	53-00-60	2	34
MHS306-223	53-00-60	4	64
MHS306-223	53-00-60	4	80
MHS4027	52-10-00	10	3
MHS4027	52-10-60	1	2
MHS4027	52-10-60	3	4
MHS4027	53-00-60	1	34
MHS4028	52-10-00	10	4
MHS4028	53-00-60	1	35
MHS4430-1	53-00-60	4	6
MHS4430-8	53-00-60	4	13
MHS4592-2D7-8	53-00-60	4	68
MHS48172	67-20-10	4	46
MHS5393S8	62-20-00	4	6
MHS5393S8P	62-20-00	4	4
MHS5422C3125	53-00-60	5	58
MHS5422S3187	52-10-60	1	6

Part Number	ATA	Figure	Item
MHS5482-5H18	53-40-30	2	41
MHS5482-6H18	53-40-30	2	39
MHS5482-8-26	62-20-00	4	8
MHS5489-8	62-20-00	4	2
MHS626-4-200	67-20-10	4	26
MHS626-4-220	67-10-00	9	23
MHS626-4-220	67-20-30	6	65
MHS626-4-326	67-20-10	4	64
MHS626-4-340	67-20-10	4	8
MHS626-4-360	67-20-10	4	9
MHS626-4-437	67-10-00	9	21
MHS626-4-437	67-20-30	6	61
MHS626-4-540	67-10-00	9	24
MHS628-4-280	67-20-10	4	23
MIL-R-6130B	71-10-10	2	2
ML5100-M4-3	32-10-05	4	9
ML5100-M4-3	32-10-05	5	11
MLS100B4	52-50-00	1	59
MLS100B4	52-50-00	2	34
MLSPB4-2	53-10-00	3	5
MLSPB5-4	67-10-00	11	27
MLSPM5-4	53-20-00	7	8
MLSPM5-5	53-20-00	7	7
MODEL BDW-500H	06-00-00	1	12
MODEL BDW-500M	06-00-00	1	12
MODEL BDW-MDH	06-00-00	1	12
MPCM20M-H2	25-50-00	2	47
MPCM20MH2	95-10-30	1	12
MR4665	52-10-00	1	32
MR4665	52-10-00	1	36
MR4665	52-10-00	2	47
MR4665	52-10-00	5	28
MR4665	52-10-00	6	25
MR4669	52-10-00	1	32
MR4669	52-10-00	1	37
MR4669	52-10-00	2	47
MR4669	52-10-00	5	28
MR4669	52-10-00	6	25
MRAC20P-JTC6H9	67-10-00	15	33
MRAC20PJTC6H9	67-10-00	11	29
MRAC20PJTC6H9	67-10-00	14	11
MRAC20PJTC6H9	67-20-10	4	52
MS0035431-8	95-30-00	1	5
MS10834-4	95-10-00	1	12
MS1090-21	52-10-60	4	35
MS1189E3P10LKH	52-10-60	4	51
MS1223-12	71-10-10	7	72
MS123124	63-20-00	1	34

Part Number	ATA	Figure	Item	Part Number	ATA	Figure	Item
MS1251B3S	67-20-30	3	4	MS17821-1-9	63-21-00	1	2
MS14101-4	52-10-60	1	18	MS17821-1-9	63-21-00	2	3
MS14101-4	52-10-60	3	16	MS17821-1-9	63-21-00	4	42
MS14101-4	62-20-60	3	10	MS17821-1-9	67-10-00	4	37
MS1414L3	53-00-30	3	15	MS17821-1-9	67-10-00	15	12
MS1414L3	53-00-60	6	15	MS17821-1-9	71-00-00	1	19
MS1414L3	53-50-30	2	12	MS17821-1-9	75-10-00	1	3
MS14151-2	96-40-00	1	67	MS17821-1-9	95-00-10	3	4
MS14151-2	96-40-00	3	153	MS17821-1-9	95-00-10	3	76
MS16555-348	63-25-30	1	17	MS17821-1-9	95-10-00	1	21
MS16555-48	63-20-00	5	9	MS17821-1-9	95-10-20	2	12
MS16555-601	63-20-00	6	7	MS17821-1-9	95-10-30	1	14
MS16556-801	63-20-25	1	13	MS17821-2-9	63-21-00	6	59
MS16562-6	63-20-00	5	32	MS17821-2-9	63-21-00	7	44
MS16624-1037	67-10-00	6	32	MS17821-2-9	75-10-00	1	4
MS16624-1100	62-20-00	5	8	MS17821-2-9	95-00-10	3	27
MS16625-1087	67-10-00	6	30	MS17821-3-9	95-30-00	4	16
MS16625-181	32-10-10	1	10	MS17821-4-9	25-50-00	1	8
MS16625-181	32-10-10	2	10	MS17821-9	32-82-00	1	12
MS16625-43	32-10-10	1	21	MS17825-4	62-30-00	2	2
MS16625-43	32-10-10	2	21	MS17825-4	67-10-00	16	13
MS16625-56	32-10-10	1	28	MS17825-4	67-10-00	17	16
MS16625-56	32-10-10	2	28	MS17825-5	32-10-60	1	4
MS16626-1100	62-20-00	5	8	MS17825-5	32-10-60	1	36
MS16626-1100	62-20-60	4	30	MS17825-5	64-20-00	3	77
MS172209	64-30-00	1	3	MS17825-6	32-10-60	1	3
MS172209	64-30-00	2	2	MS17825-6	62-30-00	3	13
MS172244	64-30-00	2	1	MS17825-6	62-30-60	1	49
MS17281-1-9	67-10-00	14	18	MS17826-3	64-20-00	3	68
MS17803-16-16	67-10-00	2	25	MS17826-3	67-10-00	3	2
MS17803-16-16	67-10-00	3	40	MS17826-3	67-10-00	6	2
MS17803-16-16	67-10-00	4	36	MS17826-3	67-10-00	9	3
MS17803-16-16	67-10-00	11	32	MS17826-3	67-20-10	3	14
MS17803-16-16	67-10-00	14	14	MS17826-4	62-20-00	1	33
MS17803-16-16	67-20-10	5	23	MS17826-4	62-20-00	6	2
MS17803-16-20	67-10-00	11	30	MS17826-4	62-30-00	1	2
MS17803-16-20	67-10-00	11	31	MS17826-4	62-30-00	2	20
MS17803-16-20	67-10-00	14	13	MS17826-4	62-30-00	3	2
MS17803-16-20	67-10-00	15	34	MS17826-4	62-30-60	1	6
MS17803-16-20	67-20-10	4	44	MS17826-4	62-30-60	2	17
MS17821-1-0	67-10-00	1	34	MS17826-4	62-30-60	3	2
MS17821-1-0	67-10-00	1	53	MS17826-4	64-20-00	1	3
MS17821-1-0	67-10-00	2	16	MS17826-4	64-20-00	1	24
MS17821-1-0	67-10-00	11	24	MS17826-4	64-20-00	2	3
MS17821-1-0	67-20-10	4	55	MS17826-4	64-20-00	2	17
MS17821-1-0	67-20-10	5	4	MS17826-4	64-20-00	3	2
MS17821-1-9	25-00-00	1	23	MS17826-4	64-20-00	3	12
MS17821-1-9	53-32-00	1	17	MS17826-4	64-20-00	3	51

MD Helicopters Inc.
ILLUSTRATED PARTS CATALOG

CSP-IPC-4

Part Number	ATA	Figure	Item
MS17826-4	64-20-00	4	13
MS17826-4	67-00-00	1	16
MS17826-4	67-00-00	1	38
MS17826-4	67-00-00	2	2
MS17826-4	67-00-60	1	25
MS17826-4	67-00-60	2	38
MS17826-4	67-10-00	1	37
MS17826-4	67-10-00	3	7
MS17826-4	67-10-00	3	107
MS17826-4	67-10-00	6	7
MS17826-4	67-10-00	7	2
MS17826-4	67-10-00	8	2
MS17826-4	67-10-00	9	2
MS17826-4	67-10-00	10	2
MS17826-4	67-10-00	10	23
MS17826-4	67-10-00	12	2
MS17826-4	67-10-00	13	2
MS17826-4	67-10-00	14	22
MS17826-4	67-10-00	15	2
MS17826-4	67-20-10	1	5
MS17826-4	67-20-10	2	5
MS17826-4	67-20-10	2	14
MS17826-4	67-20-10	3	2
MS17826-4	67-20-30	2	23
MS17826-4	67-20-30	2	57
MS17826-4	67-20-30	2	78
MS17826-4	67-20-30	3	18
MS17826-4	67-20-30	3	43
MS17826-4	67-20-30	3	85
MS17826-4	67-20-30	4	22
MS17826-4	67-20-30	5	19
MS17826-4	67-20-30	5	47
MS17826-4	67-20-30	5	67
MS17826-4	67-20-30	5	104
MS17826-4	67-20-30	6	32
MS17826-5	62-30-00	1	6
MS17826-5	62-30-60	1	2
MS17826-5	64-20-00	3	72
MS17826-5	67-20-10	3	38
MS17826-5	67-20-10	3	41
MS17826-6	62-30-00	2	47
MS17826-6	62-30-60	1	64
MS17826-6	67-20-30	2	84
MS17826-6	67-20-30	3	25
MS17826-6	67-20-30	5	30
MS17826-8	67-20-30	2	36
MS18034-4	25-00-00	1	17
MS19060-22	67-10-10	1	20

Part Number	ATA	Figure	Item
MS1919WA5	96-00-60	2	28
MS1919WDG48	71-00-47	1	14
MS1958-62	76-20-60	2	8
MS1959-51	67-10-00	15	10
MS20002C10	32-10-60	1	31
MS20002C12	32-10-60	1	31
MS20002C4	32-10-00	4	54
MS20002C4	32-10-00	5	30
MS20002C4	32-10-05	4	47
MS20002C4	32-10-05	5	3
MS20002C4	62-30-00	2	4
MS20002C4	63-00-00	1	10
MS20002C4	63-00-00	2	14
MS20002C4	63-00-00	3	2
MS20002C4	63-20-00	1	19
MS20002C4	63-20-00	4	2
MS20002C4	63-20-25	1	51
MS20002C4	64-25-30	1	18
MS20002C4	67-10-00	16	14
MS20002C4	67-10-00	17	19
MS20002C5	32-10-60	1	12
MS20002C5	32-10-60	1	39
MS20002C5	32-10-60	4	11
MS20002C5	53-00-00	1	5
MS20002C5	53-00-00	2	46
MS20002C5	71-00-47	1	47
MS20002C6	32-10-60	1	11
MS20002C6	53-00-00	1	14
MS20002C6	53-00-00	2	32
MS20002C7	32-10-00	1	15
MS20002C7	32-10-05	1	20
MS20002C8	53-00-30	2	58
MS20002C8	53-00-60	5	26
MS20002C8	53-30-10	1	24
MS20002C8	53-30-10	2	32
MS20004-20	67-10-00	16	15
MS20004-20	67-10-00	17	18
MS20068-49	63-20-00	6	3
MS20068-49	63-20-00	7	13
MS20073-03-02	53-00-30	2	33
MS20073-03-02	53-00-60	5	1
MS20073-03-02	53-30-10	1	10
MS20073-03-02	53-30-10	2	17
MS20142L08	67-10-00	2	46
MS20219-2	67-20-30	3	15
MS20219-2	67-20-30	5	16
MS20246AD2-3	52-10-00	5	35
MS20246AD2-3	52-10-60	5	33

Part Number	ATA	Figure	Item	Part Number	ATA	Figure	Item
MS20253P2-100	52-50-00	1	8	MS204070B4	25-00-00	2	12
MS20253P2-100	52-50-00	2	9	MS20425AD3	53-00-30	1	69
MS20253P2-100	53-00-30	1	31	MS20426A	96-40-00	5	7
MS20253P2-100	53-00-60	3	7	MS20426A3	25-30-00	9	15
MS20253P2-100	96-05-00	1	1	MS20426A3	25-30-00	10	7
MS20253P2-225	52-50-00	1	7	MS20426A3	25-40-90	1	11
MS20253P2-225	52-50-00	2	10	MS20426A3	32-10-05	2	42
MS20253P2-225	53-00-30	1	30	MS20426A3	53-10-00	4	20
MS20253P2-225	53-00-60	3	8	MS20426A3-4	28-00-00	1	28
MS20253P2-225	96-05-00	1	2	MS20426A3-4	28-00-00	2	28
MS20257-2	25-30-00	10	9	MS20426AD2	95-00-20	4	1
MS20341-6C	96-40-00	1	137	MS20426AD2-3	52-10-60	1	4
MS20341-6C	96-40-00	3	57	MS20426AD2-3	52-10-60	3	3
MS20364-1032A	96-30-00	1	9	MS20426AD3	06-10-90	1	9
MS20364-832	21-10-00	1	1	MS20426AD3	21-40-00	2	22
MS20364-832	21-10-00	2	1	MS20426AD3	26-20-00	1	6
MS20364-832	21-10-90	1	1	MS20426AD3	26-20-00	1	10
MS20365-1032	53-00-00	3	37	MS20426AD3	28-00-00	1	9
MS20365-428	67-20-10	4	5	MS20426AD3	28-00-00	2	18
MS20365-832	67-10-00	11	21	MS20426AD3	28-00-60	1	40
MS20392-1C13	52-10-00	3	25	MS20426AD3	28-00-60	1	76
MS20392-1C13	52-10-00	4	17	MS20426AD3	32-10-00	3	7
MS20392-1C13	52-10-00	4	28	MS20426AD3	32-10-00	4	40
MS20392-1C13	52-10-00	8	20	MS20426AD3	32-10-05	3	10
MS20392-1C13	52-10-00	8	30	MS20426AD3	32-10-60	3	11
MS20392-1C13	52-10-00	8	38	MS20426AD3	32-10-60	5	8
MS20392-1C13	53-00-60	4	51	MS20426AD3	52-50-00	1	58
MS20392-1C13	67-20-30	3	27	MS20426AD3	52-50-00	2	33
MS20392-1C13	67-20-30	5	32	MS20426AD3	52-50-00	3	7
MS20392-1C15	52-10-00	3	33	MS20426AD3	52-50-00	3	11
MS20392-1C15	52-10-00	8	48	MS20426AD3	53-00-00	3	29
MS20392-1C19	53-00-60	4	52	MS20426AD3	53-00-30		52
MS20392-1C27	53-00-60	4	53	MS20426AD3	53-00-30	2	43
MS20392-1C9	53-00-60	4	50	MS20426AD3	53-00-60	1	11
MS20392-2C11	21-40-00	3	10	MS20426AD3	53-00-60	1	67
MS20392-2C11	75-10-00	1	11	MS20426AD3	53-00-60	8	19
MS20392-2C25	53-00-00	3	13	MS20426AD3	53-10-00	1	1
MS20392-2C25	53-00-30	1	20	MS20426AD3	53-10-00	3	9
MS20392-2C25	53-00-60	3	26	MS20426AD3	53-10-00	4	3
MS20392-2C71	52-50-00	1	19	MS20426AD3	53-20-00	2	11
MS20392-2C71	52-50-00	2	3	MS20426AD3	53-20-00	4	11
MS20392-2C71	53-00-60	3	11	MS20426AD3	53-30-00	4	11
MS20392-2C71	67-20-10	4	16	MS20426AD3	53-30-10	1	15
MS20392-3C31	25-15-90	3	5	MS20426AD3	53-30-10	2	5
MS20392-4C35	53-20-00	7	2	MS20426AD3	53-30-10	2	20
MS20392-4C41	63-22-00	1	30	MS20426AD3	53-30-10	6	11
MS20392-5C107	95-10-10	3	8	MS20426AD3	53-30-10	6	20
MS20392-5C23	25-50-00	2	10	MS20426AD3	53-30-10	9	1

MD Helicopters Inc.
ILLUSTRATED PARTS CATALOG

CSP-IPC-4

Part Number	ATA	Figure	Item	Part Number	ATA	Figure	Item
MS20426AD3	53-30-10	9	5	MS20426AD4	32-10-00	4	45
MS20426AD3	53-30-10	11	5	MS20426AD4	32-10-00	4	51
MS20426AD3	53-30-10	11	33	MS20426AD4	32-10-00	5	36
MS20426AD3	53-30-10	11	42	MS20426AD4	32-10-00	5	39
MS20426AD3	53-30-10	12	8	MS20426AD4	32-10-05	4	18
MS20426AD3	53-30-10	12	18	MS20426AD4	32-81-00	3	1
MS20426AD3	53-30-10	12	23	MS20426AD4	32-82-00	3	5
MS20426AD3	53-30-10	12	30	MS20426AD4	52-50-00	1	12
MS20426AD3	53-30-10	12	38	MS20426AD4	52-50-00	2	13
MS20426AD3	53-30-10	14	2	MS20426AD4	52-50-00	3	1
MS20426AD3	53-30-10	14	22	MS20426AD4	52-50-00	3	4
MS20426AD3	53-32-00	1	6	MS20426AD4	53-00-60	1	8
MS20426AD3	53-32-00	1	12	MS20426AD4	53-00-60	2	32
MS20426AD3	53-40-10	2	3	MS20426AD4	53-10-00	1	3
MS20426AD3	53-50-10	1	10	MS20426AD4	53-10-00	3	8
MS20426AD3	53-50-10	2	17	MS20426AD4	53-10-00	3	14
MS20426AD3	53-50-10	3	14	MS20426AD4	53-10-00	4	13
MS20426AD3	53-50-10	3	16	MS20426AD4	53-20-00	2	29
MS20426AD3	62-20-00	1	6	MS20426AD4	53-20-00	4	29
MS20426AD3	63-00-00	1	44	MS20426AD4	53-30-00	4	29
MS20426AD3	63-22-00	4	14	MS20426AD4	53-30-10	6	18
MS20426AD3	63-22-00	5	14	MS20426AD4	53-30-10	11	6
MS20426AD3	67-10-00	16	23	MS20426AD4	96-40-00	5	65
MS20426AD3	67-10-00	17	23	MS20426AD4-3	32-10-60	4	36
MS20426AD3	67-20-30	2	45	MS20426AD4-4	53-50-10	2	15
MS20426AD3	67-20-30	2	50	MS20426AD4-6	25-00-60	2	22
MS20426AD3	71-10-10	6	4	MS20426AD4-6	32-10-00	4	10
MS20426AD3	71-10-60	1	27	MS20426AD5	53-30-10	6	16
MS20426AD3	95-00-20	3	26	MS20426AD5	62-10-00	1	33
MS20426AD3	95-00-20	6	75	MS20426AD5	62-10-00	2	25
MS20426AD3	95-00-20	7	2	MS20426AD5-10	67-10-00	12	47
MS20426AD3	95-10-10	3	13	MS20426AD5-10	67-10-00	13	43
MS20426AD3	96-05-00	1	11	MS20426B3	53-00-60	5	32
MS20426AD3	96-05-00	1	16	MS20426B3	53-10-00	4	8
MS20426AD3	96-40-00	1	85	MS204270AD3	25-00-00	4	34
MS20426AD3-3	53-00-60	2	45	MS20427M3	52-10-00	1	13
MS20426AD3-3	53-00-60	5	14	MS20427M3	52-10-00	2	7
MS20426AD3-3	53-30-10	7	9	MS20427M3	52-10-00	2	12
MS20426AD3-3	95-00-20	1	30	MS20427M3	53-00-60	4	42
MS20426AD3-3	96-40-00		68	MS20427M3	53-00-60	8	53
MS20426AD3-3	96-40-00	5	4	MS20427M3	71-00-30	3	41
MS20426AD3-3	96-40-00	5	61	MS20427M3	71-00-47	1	62
MS20426AD3-4	53-00-60	4	5	MS20427M4	52-40-00	1	26
MS20426AD3-4	53-00-60	4	14	MS20427M4	52-40-00	1	30
MS20426AD3-4	64-25-30	1	12	MS20427M4	52-40-00	2	34
MS20426AD3F	53-30-10	12	3	MS20427M42	63-22-00	1	43
MS20426AD3F	53-30-10	12	28	MS20427M5	53-30-10	6	17
MS20426AD4	06-10-90	1	7	MS20427M5-22	62-20-00	3	26

Part Number	ATA	Figure	Item	Part Number	ATA	Figure	Item
MS20427M5C	67-10-00	13	43	MS20470AD3	28-00-00	5	14
MS20427M6	71-00-30	3	12	MS20470AD3	28-00-60	3	6
MS2046AD3	67-20-30	5	24	MS20470AD3	28-25-60	1	22
MS20470-B4-10	67-20-10	4	19	MS20470AD3	32-82-00	2	20
MS20470A2	25-30-00	10	16	MS20470AD3	52-10-00	3	22
MS20470A2	53-30-10	11	19	MS20470AD3	52-10-00	4	12
MS20470A2	53-30-10	12	10	MS20470AD3	52-10-00	4	23
MS20470A2	53-30-10	14	20	MS20470AD3	52-10-00	8	34
MS20470A2	76-10-00	1	8	MS20470AD3	52-10-00	8	44
MS20470A2	96-00-60	2	47	MS20470AD3	52-10-00	9	14
MS20470A3	21-40-00	2	16	MS20470AD3	52-40-00	1	22
MS20470A3	52-10-00	1	27	MS20470AD3	52-40-00	1	32
MS20470A3	52-10-00	1	31	MS20470AD3	52-40-00	2	22
MS20470A3	52-10-00	5	23	MS20470AD3	52-40-00	2	26
MS20470A3	53-00-00	1	45	MS20470AD3	52-40-00	2	31
MS20470A3	53-00-00	3	48	MS20470AD3	52-40-00	2	39
MS20470A3	53-10-00	3	1	MS20470AD3	52-50-00	4	12
MS20470A3	53-10-00	4	10	MS20470AD3	52-50-00	5	15
MS20470A3	67-10-00	2	11	MS20470AD3	53-00-00	2	6
MS20470A3	67-10-00	5	18	MS20470AD3	53-00-30	1	41
MS20470A3	67-10-00	6	23	MS20470AD3	53-00-60	8	68
MS20470A3	95-00-20	3	25	MS20470AD3	53-10-00	1	4
MS20470A3	95-00-20	3	68	MS20470AD3	53-10-00	3	6
MS20470A3	96-05-00	1	22	MS20470AD3	53-10-00	3	18
MS20470A3-4	32-10-00	2	26	MS20470AD3	53-10-00	4	11
MS20470A3-4	32-10-05	2	36	MS20470AD3	53-20-00	2	28
MS20470A4	21-10-00	1	9	MS20470AD3	53-20-00	4	28
MS20470A4	21-10-00	2	14	MS20470AD3	53-30-00	4	28
MS20470A4	21-10-90	1	6	MS20470AD3	53-30-10	3	22
MS20470A4	53-10-00	1	9	MS20470AD3	53-30-10	6	2
MS20470A4	53-10-00	3	2	MS20470AD3	53-30-10	6	4
MS20470A4	53-10-00	4	12	MS20470AD3	53-30-10	6	6
MS20470A4	53-30-10	6	22	MS20470AD3	53-30-10	9	3
MS20470A4	53-30-10	11	21	MS20470AD3	53-30-10	9	9
MS20470A4	53-30-10	11	37	MS20470AD3	53-30-10	9	12
MS20470A4	53-30-10	12	32	MS20470AD3	53-30-10	9	14
MS20470A4	53-30-10	12	35	MS20470AD3	53-30-10	11	4
MS20470A4	53-40-10	2	19	MS20470AD3	53-30-10	12	4
MS20470A4	95-10-20	2	13	MS20470AD3	53-30-10	14	5
MS20470A4	96-00-00	4	26	MS20470AD3	53-32-00	1	4
MS20470A4	96-10-00	3	5	MS20470AD3	53-32-00	1	8
MS20470A4	96-40-00	3	130	MS20470AD3	53-32-00	1	10
MS20470AD2	11-40-60	1	25	MS20470AD3	53-32-00	1	13
MS20470AD2	25-00-00	1	35	MS20470AD3	53-40-10	1	1
MS20470AD2	25-00-00	4	9	MS20470AD3	53-40-10	2	14
MS20470AD2	53-50-10	2	25	MS20470AD3	53-50-10	3	17
MS20470AD2	71-10-10	2	37	MS20470AD3	62-10-00	1	31
MS20470AD3	28-00-00	4	14	MS20470AD3	63-22-00	1	73

MD Helicopters Inc.
ILLUSTRATED PARTS CATALOG

CSP-IPC-4

Part Number	ATA	Figure	Item	Part Number	ATA	Figure	Item
MS20470AD3	67-00-00	1	22	MS20470AD4	25-30-00	9	30
MS20470AD3	67-00-00	1	31	MS20470AD4	32-10-00	4	44
MS20470AD3	67-00-00	2	7	MS20470AD4	32-10-00	5	38
MS20470AD3	67-00-60	1	20	MS20470AD4	32-81-00	3	2
MS20470AD3	67-10-00	12	31	MS20470AD4	32-81-00	3	17
MS20470AD3	67-10-00	13	14	MS20470AD4	52-10-00	1	28
MS20470AD3	67-20-10	3	7	MS20470AD4	52-10-00	3	13
MS20470AD3	67-20-10	3	19	MS20470AD4	52-10-00	4	13
MS20470AD3	67-20-10	3	26	MS20470AD4	52-10-00	4	24
MS20470AD3	67-20-10	4	32	MS20470AD4	52-10-00	5	7
MS20470AD3	67-20-30	3	40	MS20470AD4	52-10-00	8	14
MS20470AD3	67-20-30	5	44	MS20470AD4	52-10-00	8	24
MS20470AD3	71-00-30	2	14	MS20470AD4	52-10-00	8	33
MS20470AD3	71-10-10	2	47	MS20470AD4	52-10-00	8	43
MS20470AD3	71-10-10	4	18	MS20470AD4	52-10-60	1	13
MS20470AD3	71-10-10	5	3	MS20470AD4	52-10-60	3	13
MS20470AD3	71-10-10	7	1	MS20470AD4	52-10-60	5	13
MS20470AD3	71-10-10	7	44	MS20470AD4	52-40-00	1	4
MS20470AD3	76-10-00	3	21	MS20470AD4	52-40-00	1	20
MS20470AD3	76-20-00	1	17	MS20470AD4	52-40-00	2	4
MS20470AD3	95-00-20	6	31	MS20470AD4	52-40-00	2	24
MS20470AD3	95-00-20	7	1	MS20470AD4	52-50-00	4	10
MS20470AD3	95-10-00	2	24	MS20470AD4	52-50-00	4	15
MS20470AD3	95-30-00	1	16	MS20470AD4	52-50-00	5	12
MS20470AD3	96-00-60	2	15	MS20470AD4	53-00-30	1	55
MS20470AD3	96-05-00	1	20	MS20470AD4	53-00-60	1	9
MS20470AD3	96-40-00	5	30	MS20470AD4	53-00-60	2	25
MS20470AD3-3	53-00-00	2	9	MS20470AD4	53-00-60	4	41
MS20470AD3-3	53-30-10	7	1	MS20470AD4	53-00-60	4	69
MS20470AD3-3	53-30-10	7	4	MS20470AD4	53-00-60	4	76
MS20470AD3-3	53-30-10	7	5	MS20470AD4	53-00-60	8	6
MS20470AD3-3	53-50-10	2	9	MS20470AD4	53-10-00	1	2
MS20470AD3-3	95-00-30	1	12	MS20470AD4	53-10-00	3	11
MS20470AD3-4	53-00-00	2	10	MS20470AD4	53-10-00	3	13
MS20470AD3-4	53-00-60	1	6	MS20470AD4	53-10-00	3	16
MS20470AD3-4	53-30-10	7	2	MS20470AD4	53-10-00	4	30
MS20470AD3-4	95-00-30	1	4	MS20470AD4	53-20-00	2	9
MS20470AD3-5	71-10-10	1	44	MS20470AD4	53-20-00	4	9
MS20470AD3-6	71-10-10	4	62	MS20470AD4	53-30-00	4	9
MS20470AD3-7	71-10-10	4	70	MS20470AD4	53-30-10	9	7
MS20470AD3-8	71-10-10	4	63	MS20470AD4	53-30-10	11	3
MS20470AD3-9	67-20-30	2	13	MS20470AD4	53-30-10	12	1
MS20470AD3-9	71-10-10	4	67	MS20470AD4	53-30-10	14	7
MS20470AD4	25-00-00	2	5	MS20470AD4	53-32-00	1	2
MS20470AD4	25-00-00	4	28	MS20470AD4	53-40-10	2	1
MS20470AD4	25-30-00	1	9	MS20470AD4	64-20-00	3	83
MS20470AD4	25-30-00	4	18	MS20470AD4	67-00-60	1	36
MS20470AD4	25-30-00	6	9	MS20470AD4	67-10-00	1	59

Part Number	ATA	Figure	Item	Part Number	ATA	Figure	Item
MS20470AD4	67-10-00	2	33	MS20470B4	52-50-00	2	6
MS20470AD4	67-10-00	2	36	MS20470B4	53-00-60	3	5
MS20470AD4	67-10-00	3	84	MS20470B4	53-30-10	14	33
MS20470AD4	67-10-00	3	113	MS20470B4	71-10-10	2	94
MS20470AD4	67-10-00	4	22	MS20470B5	67-10-00	2	29
MS20470AD4	67-10-00	5	26	MS20470B5	67-10-00	3	79
MS20470AD4	67-10-00	16	4	MS20470B5	67-10-00	4	24
MS20470AD4	67-10-00	17	3	MS20470B5	67-10-00	10	34
MS20470AD4	67-20-10	3	22	MS20470B5	67-20-10	5	3
MS20470AD4	67-20-10	3	27	MS20472M3	52-10-00	1	8
MS20470AD4	67-20-10	3	32	MS20472M3	79-10-00	2	44
MS20470AD4	67-20-10	5	6	MS2047AD3	95-10-10	1	5
MS20470AD4	67-20-10	5	45	MS2047AD3-5	21-40-00	3	52
MS20470AD4	67-20-30	5	26	MS20500-1032	71-00-30	2	59
MS20470AD4	71-10-10	1	7	MS20500-1032	71-00-47	1	34
MS20470AD4	95-00-20	6	52	MS20600AD4W11	32-10-60	5	13
MS20470AD4	95-10-30	1	21	MS20600AD4W12	32-10-60	5	39
MS20470AD4	95-30-00	4	11	MS20600AD4W4	53-10-00	4	58
MS20470AD4	96-00-60	2	5	MS20604AD3C2	62-10-00	1	32
MS20470AD4	96-10-00		51	MS20604AD3C2	62-10-00	2	16
MS20470AD4-22	25-15-90	3	13	MS20604AD4KI	76-10-00	1	11
MS20470AD4-28	53-00-60	5	67	MS20604AD4W4	32-10-00	2	28
MS20470AD4-28	53-00-60	5	71	MS20604AD4WI	76-10-00	1	11
MS20470AD4-4	25-00-60	2	17	MS20604ML3W2	53-00-30	2	3
MS20470AD4-4	53-00-30	2	13	MS20605-MP3W3	63-00-00	1	26
MS20470AD4-4	53-00-60	5	44	MS20605AD3C1	53-00-30	2	43
MS20470AD4-5	52-10-00	7	1	MS20605AD3C1	53-30-10	1	15
MS20470AD4-5	52-10-60	6	7	MS20605AD3C1	53-30-10	2	20
MS20470AD4-7	67-20-30	2	33	MS20605AD3W4	32-10-60	3	42
MS20470AD5	53-30-10	6	8	MS20615-3M	28-25-00	1	9
MS20470AD5	53-30-10	6	15	MS20615-3M	71-00-30	2	21
MS20470AD5	53-30-10	11	2	MS20615-3M3	71-10-05	1	5
MS20470AD5	53-30-10	11	40	MS20615-3M4	28-25-60	1	6
MS20470AD5	53-30-10	12	2	MS20615-4M	25-15-90	3	4
MS20470AD5	53-30-10	12	40	MS20615-4M	28-25-00	1	10
MS20470AD5	53-50-10	1	12	MS20615-4M	52-50-00	2	43
MS20470AD5	53-50-10	1	21	MS20615-4M	53-00-60	2	10
MS20470AD5	53-50-10	2	30	MS20615-4M	71-00-10	3	16
MS20470AD5	67-10-00	10	28	MS20615-4M	71-00-20	3	23
MS20470AD6	96-00-60	2	20	MS20615-4M4	21-40-00	3	70
MS20470Ad4	53-00-60	1	60	MS20615-4M4	28-25-60	1	39
MS20470B3	53-00-60	4	34	MS20615-4M5	28-25-60	1	38
MS20470B3	67-10-00	11	19	MS20615-4M6	28-25-60	1	40
MS20470B3	67-10-00	12	6	MS20615-4M7	28-25-60	1	16
MS20470B3	67-10-00	13	32	MS20615-5M	52-50-00	2	44
MS20470B3	67-10-00	15	23	MS20615-5M	53-00-60	2	11
MS20470B3	71-60-30	2	1	MS20615-5M	53-00-60	2	28
MS20470B4	52-50-00	1	23	MS20615-6M	71-00-10	3	7

Part Number	ATA	Figure	Item	Part Number	ATA	Figure	Item
MS20615-6M	71-00-20	3	12	MS21042-08	95-10-10	1	20
MS20615M3	28-00-00	2	72	MS21042-08	96-30-00	3	9
MS20615M3	53-20-00	6	3	MS21042-1032	25-00-00	1	18
MS20615M3	53-20-00	6	6	MS21042-1032	95-10-00	1	15
MS20615M3	53-30-10	6	9	MS21042-3	21-40-00	3	49
MS20615M3	71-00-30	3	40	MS21042-3	21-40-00	3	59
MS20615M4	52-40-00	1	28	MS21042-3	25-00-00	4	41
MS20615M4	52-40-00	2	36	MS21042-3	25-00-60	1	6
MS20615M4	53-20-00	6	4	MS21042-3	25-10-00	1	6
MS20615M4	53-20-00	6	7	MS21042-3	25-15-90	1	8
MS20615M5	53-30-10	6	7	MS21042-3	25-15-90	3	19
MS20615M5	53-30-10	6	14	MS21042-3	25-20-00	2	17
MS20615M5	53-30-10	11	1	MS21042-3	25-20-00	3	10
MS20615M5	53-30-10	12	5	MS21042-3	25-30-00	1	1
MS2064C2	71-10-10	1	33	MS21042-3	25-30-00	3	12
MS20659	96-10-00	2	32	MS21042-3	25-30-00	6	1
MS20659-101	96-40-00	1	16	MS21042-3	25-30-00	8	18
MS20659-101	96-40-00	1	47	MS21042-3	25-40-90	1	5
MS20659-101	96-40-00	1	69	MS21042-3	25-50-00	1	1
MS20659-101	96-40-00	3	155	MS21042-3	25-50-00	2	15
MS20659-102	96-40-00	3	53	MS21042-3	26-10-60	1	5
MS20659-104	96-40-00	4	85	MS21042-3	28-00-00	2	103
MS20664C2	52-50-00	5	20	MS21042-3	28-25-00	1	4
MS20819-2J	63-22-00	1	12	MS21042-3	28-25-60	1	3
MS20819-3D	71-10-10	2	22	MS21042-3	32-10-00	2	25
MS20819-4	63-00-00	2	35	MS21042-3	32-10-05	1	13
MS20819-8J	21-40-00	3	83	MS21042-3	32-10-05	2	35
MS20819-8J	21-40-00	3	99	MS21042-3	32-81-00	2	8
MS20819-8J	71-00-20	2	57	MS21042-3	32-82-00	2	17
MS20819-8J	71-00-30	1	82	MS21042-3	53-00-60	3	31
MS20822-2D	63-22-00	1	2	MS21042-3	53-10-00	4	44
MS20822-4J	63-21-00	6	53	MS21042-3	53-40-30	2	52
MS20822-4J	63-21-00	7	41	MS21042-3	63-10-10	2	29
MS20825-2D	63-22-00	1	8	MS21042-3	63-21-00	1	3
MS20913-1D	63-22-00	1	58	MS21042-3	63-21-00	2	4
MS210042L3	53-00-30	2	32	MS21042-3	63-21-00	4	33
MS21014NS5	53-00-30	2	60	MS21042-3	63-21-00	6	6
MS21014NS5	53-30-10	2	34	MS21042-3	63-21-00	6	10
MS21026F271	28-00-60	1	15	MS21042-3	63-21-00	6	14
MS21026F271	95-00-60	1	70	MS21042-3	63-21-00	6	47
MS21033C06	95-00-10	3	36	MS21042-3	63-21-00	6	55
MS21042	67-20-30	6	58	MS21042-3	63-21-00	6	70
MS21042-06	32-82-00	1	9	MS21042-3	63-21-00	7	7
MS21042-06	32-82-00	1	15	MS21042-3	63-22-00	1	47
MS21042-06	96-00-00	5	37	MS21042-3	64-20-00	4	31
MS21042-06	96-40-00	3	44	MS21042-3	67-00-00	1	9
MS21042-08	71-00-30	3	37	MS21042-3	71-00-30	3	24
MS21042-08	95-00-10	1	33	MS21042-3	76-20-00	1	26

Part Number	ATA	Figure	Item	Part Number	ATA	Figure	Item
MS21042-3	79-10-00	1	22	MS21042L02	95-00-10	4	3
MS21042-3	79-10-00	2	48	MS21042L02	96-10-00	3	3
MS21042-3	79-10-00	3	5	MS21042L04	25-30-00	5	7
MS21042-3	79-10-00	3	13	MS21042L04	25-30-00	5	11
MS21042-3	95-10-10	1	11	MS21042L04	25-30-00	10	20
MS21042-3	95-10-10	2	8	MS21042L04	25-30-00	10	26
MS21042-3	95-10-10	2	14	MS21042L04	62-30-00	2	10
MS21042-3	95-10-10	3	5	MS21042L04	62-30-60	1	25
MS21042-3	95-10-20	1	22	MS21042L04	67-20-30	4	34
MS21042-3	95-30-00	3	10	MS21042L04	76-20-60	2	3
MS21042-3	95-30-00	4	10	MS21042L04	76-20-60	3	6
MS21042-3	96-10-00	1	1	MS21042L04	96-00-00	1	3
MS21042-3	96-10-00	1	8	MS21042L04	96-00-00	3	3
MS21042-3	96-10-00	2	30	MS21042L04	96-00-00	3	45
MS21042-4	25-10-00	1	21	MS21042L04	96-00-60	2	18
MS21042-4	25-20-00	2	11	MS21042L04	96-30-00	2	1
MS21042-4	32-10-00	5	40	MS21042L04	96-30-00	2	7
MS21042-4	32-82-00	2	34	MS21042L04	96-40-00	5	21
MS21042-4	52-10-60	1	24	MS21042L06	52-10-00	1	2
MS21042-4	52-10-60	3	22	MS21042L06	52-10-00	1	3
MS21042-4	53-00-00	2	46	MS21042L06	52-10-00	2	1
MS21042-4	53-00-60	1	49	MS21042L06	52-10-00	5	3
MS21042-4	63-00-00	1	59	MS21042L06	52-10-00	6	3
MS21042-4	63-00-00	1	62	MS21042L06	52-10-60	5	12
MS21042-4	64-20-00	3	4	MS21042L06	53-00-00	1	18
MS21042-4	64-20-00	3	9	MS21042L06	53-00-00	2	27
MS21042-4	67-00-00	1	56	MS21042L06	53-30-10	3	9
MS21042-4	67-20-10	1	22	MS21042L06	53-30-10	14	15
MS21042-4	67-20-10	2	27	MS21042L06	53-40-10	2	6
MS21042-4	71-00-30	1	63	MS21042L06	95-00-10	3	49
MS21042-4	76-10-00	2	11	MS21042L06	96-40-00	5	37
MS21042-4	96-10-00	1	8	MS21042L08	25-20-00	3	19
MS21042-5	63-22-00	1	25	MS21042L08	32-10-60	5	1
MS21042-5	63-22-00	1	66	MS21042L08	53-30-10	14	28
MS21042-5	67-00-60	2	66	MS21042L08	62-20-00	2	13
MS21042-5	71-00-30	3	3	MS21042L08	62-20-60	1	10
MS21042-6	32-10-60	1	17	MS21042L08	62-20-60	2	17
MS21042-6	63-22-00	1	40	MS21042L08	67-10-00	2	17
MS21042-6	67-00-60	2	59	MS21042L08	67-10-00	3	37
MS21042-6	71-00-30	3	15	MS21042L08	67-20-10	5	14
MS21042-6	71-00-30	3	18	MS21042L08	71-00-10	3	30
MS21042-6	71-00-47	1	52	MS21042L08	71-00-20	3	41
MS21042-8	32-81-00	1	10	MS21042L08	95-00-10	3	45
MS21042-8	79-10-00	1	1	MS21042L08	96-00-60	1	38
MS21042-L3	76-10-00	3	33	MS21042L08	96-40-00	1	24
MS21042L-3	21-40-00	3	66	MS21042L08	96-40-00	1	77
MS21042L-3	71-10-10	7	71	MS21042L08	96-40-00	2	71
MS21042L02	95-00-10	3	79	MS21042L08	96-40-00	3	88

Part Number	ATA	Figure	Item
MS21042L08	96-40-00	4	53
MS21042L3	21-40-00	3	18
MS21042L3	25-00-00	3	12
MS21042L3	28-00-00	1	49
MS21042L3	28-00-00	2	61
MS21042L3	28-00-00	3	3
MS21042L3	28-00-60	1	84
MS21042L3	28-00-60	2	9
MS21042L3	28-00-60	3	4
MS21042L3	32-10-00	1	27
MS21042L3	32-10-60	1	41
MS21042L3	32-10-60	3	2
MS21042L3	32-10-60	3	18
MS21042L3	32-10-60	3	31
MS21042L3	32-10-60	4	7
MS21042L3	52-50-00	1	28
MS21042L3	52-50-00	1	70
MS21042L3	53-00-00	1	24
MS21042L3	53-00-00	2	19
MS21042L3	53-00-00	3	26
MS21042L3	53-00-30	1	40
MS21042L3	53-00-60	1	53
MS21042L3	53-00-60	2	48
MS21042L3	53-00-60	2	58
MS21042L3	53-00-60	5	4
MS21042L3	53-10-00	4	5
MS21042L3	53-20-00	4	19
MS21042L3	53-30-00	4	19
MS21042L3	53-30-10	1	7
MS21042L3	53-30-10	2	14
MS21042L3	62-20-00	2	6
MS21042L3	62-20-00	3	24
MS21042L3	62-20-00	3	28
MS21042L3	62-20-60	3	20
MS21042L3	62-30-00	2	25
MS21042L3	63-20-25	1	142
MS21042L3	63-21-00	5	3
MS21042L3	63-22-00	1	85
MS21042L3	67-10-00	2	4
MS21042L3	67-10-00	3	12
MS21042L3	67-10-00	5	8
MS21042L3	67-10-00	6	18
MS21042L3	67-10-00	8	7
MS21042L3	67-10-00	9	12
MS21042L3	67-20-30	3	57
MS21042L3	67-20-30	5	61
MS21042L3	71-00-20	3	35
MS21042L3	71-00-47	1	9

Part Number	ATA	Figure	Item
MS21042L3	71-10-05	1	3
MS21042L3	71-10-10	7	50
MS21042L3	71-10-60	1	4
MS21042L3	71-60-00	1	2
MS21042L3	71-60-30	1	1
MS21042L3	75-10-00	1	5
MS21042L3	76-10-00	3	33
MS21042L3	76-20-00	1	26
MS21042L3	76-20-60	1	9
MS21042L3	76-20-60	1	39
MS21042L3	76-20-60	1	44
MS21042L3	76-20-60	1	55
MS21042L3	95-00-10	3	25
MS21042L3	95-00-10	3	90
MS21042L3	95-00-10	4	7
MS21042L3	96-00-00	1	10
MS21042L3	96-00-00	2	50
MS21042L3	96-00-00	3	6
MS21042L3	96-00-60	1	13
MS21042L3	96-00-60	2	10
MS21042L3	96-10-00	4	68
MS21042L3	96-40-00	1	14
MS21042L3	96-40-00	1	42
MS21042L3	96-40-00	1	45
MS21042L3	96-40-00	1	56
MS21042L3	96-40-00	1	97
MS21042L3	96-40-00	1	119
MS21042L3	96-40-00	1	124
MS21042L3	96-40-00	1	145
MS21042L3	96-40-00	1	157
MS21042L3	96-40-00	2	9
MS21042L3	96-40-00	2	62
MS21042L3	96-40-00	2	78
MS21042L3	96-40-00	3	10
MS21042L3	96-40-00	4	27
MS21042L4	25-00-00	3	11
MS21042L4	25-00-00	4	3
MS21042L4	32-10-60	2	9
MS21042L4	53-00-30	3	12
MS21042L4	53-00-60	6	12
MS21042L4	53-50-30	2	9
MS21042L4	62-10-00	1	1
MS21042L4	62-10-00	2	1
MS21042L4	62-20-00	3	1
MS21042L4	62-20-00	4	11
MS21042L4	62-20-60	3	1
MS21042L4	62-20-60	5	2
MS21042L4	62-30-00	2	30

Part Number	ATA	Figure	Item	Part Number	ATA	Figure	Item
MS21042L4	62-30-60	2	2	MS21043-08	71-00-30	1	53
MS21042L4	63-20-00	1	12	MS21043-08	71-00-47	2	1
MS21042L4	63-20-00	2	2	MS21043-08	71-10-10	1	48
MS21042L4	63-20-00	4	1	MS21043-08	95-00-10	1	53
MS21042L4	63-20-25	1	41	MS21043-08	95-00-20	1	14
MS21042L4	64-20-00	4	6	MS21043-08	95-00-20	2	1
MS21042L4	67-20-30	2	32	MS21043-08	95-00-20	3	83
MS21042L5	25-10-00	1	1	MS21043-08	95-00-60	1	59
MS21042L5	32-10-60	4	16	MS21043-08	95-10-30	1	19
MS21042L5	62-20-00	5	2	MS21043-08	96-00-60	2	49
MS21042L5	62-20-60	4	18	MS21043-3	21-40-00	3	92
MS21042L5	71-00-47	1	43	MS21043-3	52-50-00	4	3
MS21042L6	32-10-60	4	24	MS21043-3	52-50-00	4	7
MS21043-03	95-00-10	3	73	MS21043-3	67-20-10	5	22
MS21043-04	53-10-00	4	29	MS21043-3	71-00-10	2	1
MS21043-04	53-40-30	2	8	MS21043-3	71-00-10	3	21
MS21043-04	71-00-10	2	6	MS21043-3	71-00-20	2	37
MS21043-04	95-00-10	2	56	MS21043-3	71-00-20	3	18
MS21043-04	95-00-10	3	34	MS21043-3	71-00-20	3	43
MS21043-04	95-00-10	4	27	MS21043-3	71-00-30	1	34
MS21043-04	95-00-10	6	19	MS21043-3	71-00-30	2	44
MS21043-04	95-10-20	2	22	MS21043-3	71-00-47	1	58
MS21043-04	96-40-00	2	26	MS21043-3	71-00-47	2	20
MS21043-04	96-40-00	3	27	MS21043-3	71-10-10	1	19
MS21043-04	96-40-00	4	94	MS21043-3	71-10-10	2	67
MS21043-06	25-20-00	2	9	MS21043-3	71-10-10	3	11
MS21043-06	25-50-00	2	53	MS21043-3	71-10-10	5	26
MS21043-06	71-00-30	2	34	MS21043-3	71-10-10	7	75
MS21043-06	95-00-10	1	25	MS21043-3	95-00-10	6	5
MS21043-06	95-00-10	2	64	MS21043-3	95-00-10	6	12
MS21043-06	95-00-10	2	68	MS21043-3	95-00-20	3	76
MS21043-06	95-00-10	3	15	MS21043-3	95-10-10	3	20
MS21043-06	95-00-10	3	41	MS21043-3	95-10-20	2	2
MS21043-06	95-00-10	3	53	MS21043-3	96-00-00	2	62
MS21043-06	95-00-10	3	59	MS21043-3	96-00-00	4	5
MS21043-06	95-00-10	3	64	MS21043-3	96-00-60	1	31
MS21043-06	95-00-10	4	35	MS21043-3	96-30-00	2	28
MS21043-06	95-00-10	4	42	MS21043-3	96-40-00	1	21
MS21043-06	95-00-20	1	67	MS21043-3	96-40-00	1	103
MS21043-06	95-00-20	3	98	MS21043-3	96-40-00	3	65
MS21043-06	95-00-60	1	50	MS21043-3	96-40-00	4	49
MS21043-06	96-00-00	4	8	MS21043-4	32-81-00	1	23
MS21043-06	96-00-00	4	18	MS21043-4	63-00-00	1	2
MS21043-06	96-30-00	2	12	MS21043-4	63-00-00	2	24
MS21043-06	96-30-00	2	24	MS21043-4	63-00-00	3	24
MS21043-08	21-40-00	3	88	MS21043-4	64-20-00	1	16
MS21043-08	71-00-10	1	15	MS21043-4	64-20-00	2	19
MS21043-08	71-00-20	1	15	MS21043-4	64-25-30	1	17

Part Number	ATA	Figure	Item
MS21043-4	71-00-10	2	11
MS21043-4	71-00-20	2	1
MS21043-4	71-00-30	1	11
MS21043-4	71-00-47	2	15
MS21043-4	71-20-00	1	1
MS21043-4	76-10-00	3	41
MS21043-4	96-40-00	1	115
MS21043-4	96-40-00	3	17
MS21043-5	71-00-10	1	28
MS21043-5	71-00-20	1	29
MS21043-5	71-00-30	1	56
MS21043-5	71-00-47	2	64
MS21043-6	63-21-00	1	30
MS21043-6	63-21-00	2	25
MS21043-6	63-21-00	4	11
MS21043-L08	52-10-60	3	11
MS21043L02	96-10-00	4	48
MS21043L04	62-30-00	2	10
MS21043L04	62-30-60	1	25
MS21043L3	53-00-60	7	5
MS21043L3	67-10-00	2	4
MS21043L3	71-00-20	3	48
MS21044-8	67-10-00	15	8
MS21044B08	96-10-00	3	15
MS21044N3	62-30-00	2	25
MS21044N3	67-10-00	10	38
MS21044N3	67-20-10	5	20
MS21044N5	53-00-60	5	28
MS21045-5	32-10-05	1	27
MS21045-5	32-10-05	4	68
MS21045C06	96-00-00	3	21
MS21045C06	96-00-60	2	39
MS21045C3	96-10-00	2	12
MS21045L04	96-10-00	1	5
MS21045L04	96-10-00	2	8
MS21045L3	67-20-30	4	12
MS21045L3	67-20-30	6	25
MS21051L08	67-20-30	2	46
MS21058L3	53-00-30	2	25
MS21059-L3	63-21-00	5	23
MS21059L-3K	32-10-05	2	37
MS21059L-4	64-25-30	1	13
MS21059L06K	21-40-00	2	23
MS21059L08	53-30-10	11	43
MS21059L08	53-30-10	12	24
MS21059L08	53-30-10	12	39
MS21059L08K	53-30-10	11	35
MS21059L08K	53-30-10	12	31

Part Number	ATA	Figure	Item
MS21059L3	71-10-60	1	28
MS21059L3K	53-00-00	3	30
MS21059L3K	53-00-60	2	44
MS21059L3K	53-30-10	14	3
MS21059L3K	79-10-00		15
MS21059L5	32-10-60	4	37
MS21060L	53-00-60	5	59
MS21060L04	53-50-30	1	10
MS21060L3	53-00-30	2	2
MS21060L3	53-00-30	2	24
MS21060L3	53-00-60	4	38
MS21060L3	53-40-30	3	6
MS21060L4	53-40-30	3	11
MS21060IL3	53-40-30	3	26
MS21061L3	53-50-10	1	9
MS21061L3	53-50-10	2	16
MS21061L3	67-20-30	2	53
MS21061L3	96-40-00	5	69
MS21061L3K	53-30-10	9	2
MS21062L3	95-00-20	1	31
MS21069-3	32-10-00	4	39
MS21069L06	52-10-60	1	3
MS21069L06K	52-10-00	5	34
MS21069L06K	52-10-60	3	2
MS21069L06K	52-10-60	5	32
MS21069L3	53-30-10	9	4
MS21069L3	62-20-00	1	7
MS21070L02	95-00-20	4	2
MS21070L3K	52-10-60	1	5
MS21071L06	53-50-10	3	15
MS21073L06	96-40-00	5	11
MS21073L08	64-20-00	1	51
MS21073L08	64-20-00	2	50
MS21073L08	64-20-00	3	25
MS21073L3	67-20-30	2	51
MS21073L3	71-10-10	4	71
MS21073L4	67-20-30	5	25
MS21074L3	71-10-10	4	68
MS21075-3	95-10-10	3	15
MS21075-L3	53-40-30	1	27
MS21075-L3	53-40-30	2	58
MS21075L04	96-05-00	1	18
MS21075L06	53-50-30	1	30
MS21075L06	96-40-00	5	3
MS21075L08	96-05-00	1	17
MS21075L08	96-40-00	5	5
MS21075L3	28-00-60	1	20
MS21075L3	28-00-60	1	41

Part Number	ATA	Figure	Item	Part Number	ATA	Figure	Item
MS21075L3	32-10-05	2	41	MS21083D5	71-10-10	1	40
MS21075L3	53-00-60	5	33	MS21083D9	71-10-10	1	38
MS21075L3	53-10-00	4	4	MS21083N06	53-50-10	1	19
MS21075L3	53-30-10	6	21	MS21083N06	53-50-10	2	24
MS21075L3	53-30-10	14	23	MS21083N10	63-21-00	5	8
MS21075L3	53-40-10	2	4	MS21083N3	32-10-00	3	14
MS21075L3	71-10-10	4	66	MS21083N3	32-10-05	3	11
MS21075L3	95-10-00	2	25	MS21083N3	32-10-60	5	27
MS21075L3	96-05-00	1	12	MS21083N6	28-00-00	3	24
MS21075L3	96-40-00	5	62	MS21083N8	63-20-00	4	18
MS21075L3N	32-10-60	3	12	MS2108C3	25-00-00	1	7
MS21075L3N	32-10-60	5	7	MS21090-21	52-10-00	7	37
MS21075L4	63-00-00	1	28	MS21090-21	52-10-60	6	34
MS21075L4	63-21-00	1	21	MS21103D4	95-10-00	2	6
MS21075L4	63-21-00	2	21	MS21151-8	67-00-60	1	34
MS21075L4	96-40-00	5	60	MS21151-8	67-20-30	2	14
MS21076L3	53-32-00	1	9	MS21151-8C	67-00-60	2	33
MS21076L3	53-40-30	1	34	MS21151-8C	67-20-30	2	5
MS21076L3	53-40-30	2	60	MS21151-8C	67-20-30	2	12
MS21076L3	53-40-30	4	3	MS21151-8C	67-20-30	3	33
MS21076L3	53-50-30	1	6	MS21151-8C	67-20-30	4	15
MS21076L3	95-00-20	6	64	MS21151-8C	67-20-30	5	37
MS21076L3	95-00-20	6	74	MS21151-8C	67-20-30	5	98
MS21076L3	96-40-00	5	67	MS21151-8C	67-20-30	6	18
MS21076L3N	25-00-60	2	3	MS21151-9C	67-20-30	2	7
MS21076L3N	25-00-60	2	16	MS21151-9C	67-20-30	5	92
MS21076L3N	53-00-60	8	36	MS211519C	67-00-60	2	35
MS21083-C3	95-10-00	2	1	MS21153-6C	67-20-30	3	59
MS21083B06	95-00-60	1	9	MS21153-6C	67-20-30	5	70
MS21083B3	95-00-20	3	36	MS21153-8C	67-20-30	3	81
MS21083B3	95-00-20	3	62	MS21153-9C	67-20-30	3	78
MS21083B3	95-00-60	2	3	MS21206-C4	62-20-60	3	6
MS21083C06	95-00-10	2	58	MS21206C4	62-20-00	3	5
MS21083C06	95-00-10	4	23	MS21206C4	64-20-00	1	29
MS21083C06	95-00-10	6	21	MS21206C4	64-20-00	2	31
MS21083C06	95-10-20	2	25	MS21206C4	64-20-00	3	40
MS21083C08	95-10-20	2	17	MS21206C6	63-21-00	1	37
MS21083C08	96-10-00	4	5	MS21206C6	63-21-00	2	42
MS21083C3	25-00-00	1	1	MS21206C6	63-21-00	4	40
MS21083C3	25-00-00	3	1	MS21209F-4-10	64-25-30	2	29
MS21083C3	28-00-00	4	17	MS21209F1-10P	76-20-60	1	26
MS21083C3	28-00-00	5	17	MS21250-03004	53-00-30	3	33
MS21083C3	95-00-10	3	85	MS21250-03004	53-00-60	6	33
MS21083C3	95-00-10	4	12	MS21250-04006	32-10-00	4	53
MS21083C3	95-00-10	4	12	MS21250-04006	32-10-00	5	29
MS21083C3	95-00-20	2	20	MS21250-04006	32-10-05	4	46
MS21083C3	95-00-60	1	18	MS21250-04006	32-10-05	5	2
MS21083C3	95-10-00	1	3	MS21250-04022	62-30-00	2	5

MD Helicopters Inc.
ILLUSTRATED PARTS CATALOG

CSP-IPC-4

Part Number	ATA	Figure	Item	Part Number	ATA	Figure	Item
MS21250-04024	63-00-00	1	9	MS21266-2N	96-40-00	5	9
MS21250-04024	63-00-00	2	13	MS21266-2T	95-10-10	3	12
MS21250-04026	63-00-00	1	9	MS21266-3N	95-00-20	3	75
MS21250-04026	63-00-00	2	13	MS21266-3N	95-00-60	1	46
MS21250-04038	63-20-00	1	23	MS21266-IN	28-00-60	1	75
MS21250-04038	63-20-00	4	3	MS21266-IN	95-10-30	1	20
MS21250-05006	32-10-60	4	10	MS21299C3	63-20-25	1	143
MS21250-06014	53-00-00	1	13	MS21315-5	21-10-00	1	4
MS21250-06014	53-00-00	2	31	MS21315-5	21-10-00	2	4
MS21250-06040	64-20-00	1	39	MS21315-5	21-10-90	1	4
MS21250-06040	64-20-00	2	35	MS21318-13	63-20-00	6	12
MS21250-08038	53-00-30	2	56	MS214042L3	25-20-00	3	16
MS21250-08038	53-30-10	1	23	MS216624-1025	64-25-30	1	6
MS21250-08038	53-30-10	2	30	MS2171L4	53-00-30	1	51
MS21250-08058	53-00-30	2	57	MS219191WDG4	53-00-60	4	71
MS21250-08058	53-00-60	5	27	MS21919DF10	28-00-00	1	50
MS21250-08058	53-30-10	2	31	MS21919DF10	28-00-00	2	60
MS21250H04028	62-20-00	3	6	MS21919DF4	63-21-00	6	50
MS21250H04028	62-20-60	3	8	MS21919DF4	63-21-00	7	38
MS21250H04032	62-20-00	3	10	MS21919DF4	71-10-10	2	87
MS21250H04036	62-20-00	3	7	MS21919DF4	71-10-10	5	8
MS21250H04036	62-20-60	3	5	MS21919DF4	79-10-00	2	54
MS21250H05036	53-00-00	1	4	MS21919DF8	63-21-00	6	51
MS21250H05036	53-00-00	2	45	MS21919DF8	63-21-00	7	39
MS21251B3S	67-20-30	5	4	MS21919DF8	79-10-00	2	52
MS21256-1	67-20-30	3	5	MS21919DG30	21-40-00	3	53
MS21256-1	67-20-30	5	5	MS21919DG6	67-10-00	11	25
MS21259-2RH	71-10-10	1	32	MS21919DG8	71-60-00	1	25
MS21266	53-20-00	4	18	MS21919F12	71-00-10	3	36
MS21266	53-30-00	4	18	MS21919F3	71-00-10	3	35
MS21266-1	95-10-20	2	14	MS21919H2	28-25-00	1	3
MS21266-1	96-00-60	2	46	MS21919H3	75-10-00	1	8
MS21266-1N	25-00-00	4	33	MS21919H5	21-40-00	3	14
MS21266-1N	28-00-60	2	5	MS21919H8	71-10-05	1	13
MS21266-1N	52-40-00	3	1	MS21919WCH10	96-00-60	2	7
MS21266-1N	52-50-00	5	8	MS21919WCH12	71-00-30	3	27
MS21266-1N	53-20-00	2	4	MS21919WCH13	63-22-00	1	78
MS21266-1N	53-20-00	4	4	MS21919WCH14	71-00-47	2	12
MS21266-1N	53-30-00	4	4	MS21919WCH14	96-00-60	2	48
MS21266-1N	53-40-30	1	38	MS21919WCH16	26-10-60	1	7
MS21266-1N	95-00-60	1	44	MS21919WCH2	26-10-60	1	6
MS21266-1N	96-30-00	1	18	MS21919WCH2	28-25-60	1	4
MS21266-2	96-00-60	2	13	MS21919WCH2	71-00-30	1	76
MS21266-2N	53-20-00	2	3	MS21919WCH2	71-00-47	2	21
MS21266-2N	53-20-00	4	3	MS21919WCH3	71-00-20	2	46
MS21266-2N	53-30-00	4	3	MS21919WCH3	71-00-20	3	47
MS21266-2N	63-21-00	7	6	MS21919WCH3	71-00-47	2	22
MS21266-2N	95-00-60	1	45	MS21919WCH3	96-00-60	2	31

Part Number	ATA	Figure	Item	Part Number	ATA	Figure	Item
MS21919WCH4	71-00-30	3	28	MS21919WDH3	71-00-10	2	50
MS21919WCH4	71-00-47	1	60	MS21919WDH3	71-00-30	1	35
MS21919WCH5	67-20-30	4	29	MS21919WDH3	96-00-00	3	18
MS21919WCH5	67-20-30	6	42	MS21919WDH4	71-00-10	1	21
MS21919WCH5	71-00-47	2	14	MS21919WDH4	71-00-20	1	22
MS21919WCH6	71-00-30	1	77	MS21919WDH5	96-00-00	1	11
MS21919WCH6	71-00-47	2	11	MS21919WDH5	96-00-00	3	22
MS21919WCH6	71-10-10	2	89	MS21919WDH6	71-10-10	5	37
MS21919WCH6	71-10-10	5	39	MS21919WDH7	96-10-00	2	3
MS21919WCH6	71-10-10	7	47	MS21919WDH7	96-10-00	4	71
MS21919WCH6	71-10-60	1	5	MS21919WDH7	96-40-00	4	14
MS21919WCH6	96-00-60	2	34	MS21919WDH8	71-00-10	3	33
MS21919WCH8	21-40-00	3	93	MS21919WDH8	71-00-20	3	39
MS21919WCH8	71-00-30	1	27	MS21919WDH8	96-00-00	3	19
MS21919WCH8	71-00-30	1	92	MS21919WDH9	96-00-00	1	9
MS21919WCH8	71-00-47	2	39	MS21919WDH9	96-00-00	3	17
MS21919WCH8	79-10-00	3	3	MS21919WF12	71-00-20	3	33
MS21919WCH8	96-00-60	2	33	MS21919WF3	71-00-20	3	34
MS21919WCH9	63-22-00	1	90	MS21919WF4	71-00-20	3	34
MS21919WCH9	96-00-60	2	37	MS21919WH12	96-00-60	2	35
MS21919WDF11	28-25-60	1	8	MS21919WH2	95-30-00	3	6
MS21919WDF11	63-21-00	6	9	MS21919WH2	95-30-00	4	6
MS21919WDF11	63-21-00	7	10	MS21919WH3	95-30-00	3	6
MS21919WDF11	71-00-47	1	24	MS21919WH3	95-30-00	3	21
MS21919WDF12	63-21-00	6	13	MS21919WH3	95-30-00	4	7
MS21919WDF12	63-21-00	6	18	MS21919WH5	21-40-00	3	13
MS21919WDF12	63-21-00	7	12	MS21919WH5	53-00-60	4	77
MS21919WDF12	71-00-47	1	13	MS21919WH5	63-22-00	1	87
MS21919WDF12	79-10-00	3	15	MS21919WH6	67-20-30	3	66
MS21919WDF15	71-00-47	1	25	MS21919WH6	67-20-30	5	75
MS21919WDF16	28-00-00	2	106	MS2191DG4	25-20-00	3	4
MS21919WDF16	28-25-60	1	9	MS21920-26	28-00-60	1	88
MS21919WDF16	79-10-00	3	16	MS21920-28	28-00-00	1	16
MS21919WDF2	71-10-60	1	10	MS21920-28	28-00-00	2	7
MS21919WDF4	71-00-47	1	22	MS22759/34-16-9	95-10-10	3	28
MS21919WDF4	71-10-10	7	67	MS24166-D1	25-50-00	2	33
MS21919WDF8	28-00-00	2	105	MS24166-D1	96-40-00	5	58
MS21919WDF8	71-00-47	1	26	MS24166D1	96-40-00	1	18
MS21919WDG10	28-00-60	1	81	MS24166D1	96-40-00	2	6
MS21919WDG12	71-60-30	1	16	MS24166D1	96-40-00	3	92
MS21919WDG2	63-22-00	1	83	MS24171-D1	96-00-00	2	59
MS21919WDG6	53-40-30	2	49	MS24171-D1	96-10-00	2	31
MS21919WDG6	67-20-30	5	62	MS24171-D1	96-40-00	5	51
MS21919WDG6	76-20-60	1	37	MS24171D1	96-40-00	1	49
MS21919WDG7	28-00-60	1	82	MS24171D1	96-40-00	3	69
MS21919WDH10	96-00-00	3	16	MS24391D6	28-00-00	1	14
MS21919WDH13	96-10-00	4	70	MS24392D8	28-00-00	1	42
MS21919WDH13	96-40-00	4	15	MS24392D8	28-00-00	2	42

MD Helicopters Inc.
ILLUSTRATED PARTS CATALOG

CSP-IPC-4

Part Number	ATA	Figure	Item
MS24392J12	71-00-30	1	21
MS24392J12	71-00-47	2	41
MS24392J8	71-00-30	1	31
MS24392J8	71-00-47	2	33
MS24392J8	79-10-00	3	7
MS24393-4	28-00-00	2	78
MS24393D6	28-00-00	2	31
MS24394-8	28-00-00	2	96
MS24394J4	28-00-00	2	74
MS24396-D3	71-00-10	1	25
MS24396-D3	71-00-20	1	26
MS24399011	28-00-00	1	73
MS24399D7	28-00-00	2	67
MS24509-10	96-30-00	1	37
MS24509-15	96-30-00	3	8
MS24509-15	96-40-00	2	3
MS24509-3	95-10-20	1	18
MS24509-7	96-30-00	3	7
MS24509-7	96-40-00	2	5
MS24509-7-1/2	95-00-10	1	59
MS24509-A-3	71-10-10	3	13
MS24509-A-3	71-10-10	7	88
MS24509-A-3	71-10-60	1	38
MS24509-A-3	95-00-20	3	29
MS24509-A-3	96-10-00	4	28
MS24509-A-5	96-10-00	4	29
MS24509-A-7 1/2	95-00-20	3	13
MS24509-A-7 1/2	95-00-20	3	14
MS24509-A-7-1/2	28-25-60	1	47
MS24509A7.5	95-10-10	1	2
MS24509A7.5	95-10-10	2	19
MS24587-8	28-00-00	1	40
MS24587-8	28-00-00	2	41
MS24655-153	67-10-00	10	22
MS24655-170	63-22-00	1	27
MS24665-1001	52-10-00	7	10
MS24665-1001	52-10-60	2	4
MS24665-1001	52-10-60	6	17
MS24665-132	21-10-00	2	6
MS24665-132	28-00-00	5	6
MS24665-132	28-00-00	5	6
MS24665-132	28-00-60	3	18
MS24665-132	53-00-00	3	11
MS24665-132	53-00-60	3	25
MS24665-132	53-00-60	4	54
MS24665-134	32-10-00	1	6
MS24665-134	32-10-05	1	1
MS24665-134	32-10-60	1	2

Part Number	ATA	Figure	Item
MS24665-134	32-10-60	1	23
MS24665-134	53-00-30	3	19
MS24665-134	53-00-60	6	19
MS24665-134	53-50-30	1	29
MS24665-134	67-00-60	1	26
MS24665-134	67-00-60	2	39
MS24665-134	67-20-30	2	58
MS24665-134	67-20-30	2	79
MS24665-134	67-20-30	3	19
MS24665-134	67-20-30	3	44
MS24665-134	67-20-30	3	86
MS24665-134	67-20-30	4	23
MS24665-134	67-20-30	5	20
MS24665-134	67-20-30	5	48
MS24665-134	67-20-30	5	68
MS24665-134	67-20-30	5	103
MS24665-134	67-20-30	6	33
MS24665-143	64-20-00	4	14
MS24665-143	67-10-00	7	1
MS24665-143	67-10-00	8	1
MS24665-143	67-10-00	9	1
MS24665-143	67-10-00	10	1
MS24665-151	52-10-00	3	24
MS24665-151	52-10-00	3	32
MS24665-151	52-10-00	4	16
MS24665-151	52-10-00	4	27
MS24665-151	52-10-00	8	19
MS24665-151	52-10-00	8	29
MS24665-151	52-10-00	8	37
MS24665-151	52-10-00	8	47
MS24665-151	52-50-00	1	18
MS24665-151	52-50-00	2	1
MS24665-151	52-50-00	5	23
MS24665-151	53-00-60	3	9
MS24665-151	62-30-00	1	1
MS24665-151	62-30-00	2	1
MS24665-151	62-30-00	3	1
MS24665-151	62-30-60	1	17
MS24665-151	64-20-00	1	2
MS24665-151	64-20-00	1	25
MS24665-151	64-20-00	2	2
MS24665-151	64-20-00	2	16
MS24665-151	67-00-00	1	39
MS24665-151	67-10-00	1	55
MS24665-151	67-10-00	3	93
MS24665-151	67-10-00	7	1
MS24665-151	67-10-00	8	1
MS24665-151	67-10-00	9	1

Part Number	ATA	Figure	Item	Part Number	ATA	Figure	Item
MS24665-151	67-10-00	10	1	MS24665-18	52-10-60	2	3
MS24665-151	67-10-00	12	1	MS24665-18	52-10-60	4	11
MS24665-151	67-10-00	13	1	MS24665-18	52-10-60	6	17
MS24665-151	67-10-00	14	23	MS24665-229	63-20-25	1	53
MS24665-151	67-10-00	15	1	MS24665-229	67-10-00	1	36
MS24665-151	67-10-00	16	12	MS24665-229	67-10-00	3	108
MS24665-151	67-10-00	17	17	MS24665-281	32-10-00	2	13
MS24665-151	67-20-10	4	15	MS24665-281	32-10-05	2	30
MS24665-151	71-00-10	3	1	MS24665-285	32-10-00	1	12
MS24665-151	71-00-20	3	2	MS24665-285	32-10-05	1	18
MS24665-151	71-10-10	1	61	MS24665-285	32-10-60	1	1
MS24665-151	76-10-00	1	1	MS24665-285	67-20-30	2	85
MS24665-151	76-10-00	2	1	MS24665-285	67-20-30	3	11
MS24665-151	76-10-00	3	1	MS24665-285	67-20-30	3	26
MS24665-151	76-20-00	1	1	MS24665-285	67-20-30	5	12
MS24665-151	76-20-60	1	47	MS24665-285	67-20-30	5	31
MS24665-153	62-20-00	1	11	MS24665-285	71-00-30	3	13
MS24665-153	62-20-00	6	1	MS24665-285	71-00-47	1	46
MS24665-153	62-20-60	1	2	MS24665-300	25-50-00	1	12
MS24665-153	62-30-00	1	5	MS24665-300	25-50-00	2	4
MS24665-153	62-30-00	2	19	MS24665-300	25-50-00	2	14
MS24665-153	62-30-60	1	1	MS24665-300	62-20-00	2	1
MS24665-153	62-30-60	2	16	MS24665-300	62-20-60	2	1
MS24665-153	62-30-60	3	1	MS24665-300	62-30-00	2	46
MS24665-153	64-20-00	1	37	MS24665-300	62-30-00	3	12
MS24665-153	64-20-00	2	26	MS24665-300	62-30-60	1	48
MS24665-153	64-20-00	3	1	MS24665-300	67-10-00	7	10
MS24665-153	64-20-00	3	11	MS24665-300	67-10-00	8	13
MS24665-153	64-20-00	3	37	MS24665-300	95-10-10	3	6
MS24665-153	64-20-00	3	50	MS24665-302	67-20-30	2	37
MS24665-153	64-25-30	2	25	MS24665-304	67-10-00	2	12
MS24665-153	67-00-00	1	15	MS24665-304	67-10-00	3	22
MS24665-153	67-00-00	2	1	MS24665-304	67-10-00	5	13
MS24665-153	67-10-00	3	1	MS24665-312	53-00-30	1	22
MS24665-153	67-10-00	6	1	MS24665-357	32-10-60	1	28
MS24665-153	67-20-10	1	4	MS24665-360	53-50-30	1	25
MS24665-153	67-20-10	2	4	MS24665-361	53-50-30	1	25
MS24665-153	67-20-10	2	13	MS24665-374	32-40-00	3	2
MS24665-153	67-20-10	3	1	MS24665-69	67-20-30	3	28
MS24665-153	67-20-30	2	24	MS24665-69	67-20-30	5	33
MS24665-155	53-00-30	3	16	MS24665-86	21-40-00	3	11
MS24665-155	53-00-60	6	16	MS24665-86	64-25-30	1	1
MS24665-155	53-50-30	2	13	MS24665-86	75-10-00	1	9
MS24665-155	62-20-00	5	10	MS24693-26	67-10-00	5	5
MS24665-155	62-20-60	4	26	MS24693-29B	95-00-10	3	17
MS24665-170	25-15-90	3	7	MS24693-8B29	95-00-10	2	2
MS24665-18	52-10-00	3	1	MS24693-B33	95-10-20	1	19
MS24665-18	52-10-00	7	10	MS24693-BB28	95-00-60	1	31

MD Helicopters Inc.
ILLUSTRATED PARTS CATALOG

CSP-IPC-4

Part Number	ATA	Figure	Item	Part Number	ATA	Figure	Item
MS24693-BB50	95-00-20	2	25	MS25036-153	67-10-00	4	31
MS24693-C272	95-00-60	1	43	MS25036-153	67-20-10	5	12
MS24693-C56	21-40-00	1	9	MS25036-153	96-40-00	2	4
MS24693-S33	95-00-20	1	33	MS25036-156	96-40-00	2	1
MS24693-S4	67-20-30	3	12	MS25041-2	96-00-00	2	21
MS24693-S4	67-20-30	5	14	MS25041-4	71-10-10	3	4
MS24693BB29	95-00-10	1	3	MS25041-4	96-00-00	2	22
MS24693BB30	67-20-30	6	50	MS25043-10D	62-30-00	2	9
MS24693BB30	95-00-20	1	41	MS25043-10D	62-30-60	1	24
MS24693C27	52-10-00	3	53	MS25069-1495	96-00-60	1	71
MS24693C27	52-10-00	7	62	MS25069-1495	96-40-00	3	163
MS24693C27	52-10-60	6	26	MS25069-1495	96-40-00	4	124
MS24693C272	32-82-00	2	24	MS25082-C1	96-00-00	2	52
MS24693C272	95-00-20	3	72	MS25082S2	96-10-00	3	17
MS24693C272	96-05-00	1	6	MS25083-2AA10	53-00-00	1	57
MS24693C273B	95-00-20	6	3	MS25083-2AA6	53-00-00	1	56
MS24693C278	71-10-10	1	56	MS25083-2BB12	28-00-60	2	24
MS24693C279	71-10-10	1	57	MS25083-2BB7	32-10-00	3	17
MS24693C28	95-00-10	1	27	MS25083-2BB7	32-10-05	3	14
MS24693C28	95-00-10	3	62	MS25083-2BB7	32-10-60	5	23
MS24693C280	67-10-00	11	23	MS25083-2BB8	28-00-60	1	95
MS24693C51	95-00-20	2	37	MS25083-2BC13	28-00-60	1	1
MS24693C56	21-40-00	2	5	MS25106-21	96-30-00	3	18
MS24693C56	21-40-00	3	5	MS25181-1	95-50-00	1	4
MS24693C58	67-10-00	11	23	MS25226-2-2	95-00-10	2	62
MS24693S1	21-10-00	1	13	MS25226-2-2	95-00-10	4	50
MS24693S1	21-10-00	2	16	MS25226-2-2	96-30-00	2	4
MS24694-S51	25-15-90	2	2	MS25226-2-2	96-30-00	2	10
MS24694C60	52-50-00	4	5	MS25226-2-6	95-00-10	3	38
MS24694C61	52-50-00	4	9	MS25226-2-6	95-00-10	4	26
MS24694S50	25-15-90	1	22	MS25226-2-6	96-30-00	2	5
MS25036-101	95-00-10	2	49	MS25226-4-7	95-00-10	4	17
MS25036-101	95-10-20	2	16	MS25226-4-8	95-00-10	3	87
MS25036-102	95-00-10	5	14	MS25226-4-8	95-00-10	4	17
MS25036-102	95-50-00	1	5	MS25241-4581	53-10-00	4	40
MS25036-103	95-10-20	2	16	MS25241-4581	96-00-60	1	4
MS25036-106	25-40-00	1	8	MS25241-4581	96-40-00	1	5
MS25036-108	95-00-20	1	59	MS25241-4581	96-40-00	2	57
MS25036-108	95-10-10	2	16	MS25241-4581	96-40-00	3	105
MS25036-108	95-10-10	3	22	MS25241-4581	96-40-00	4	42
MS25036-108	95-30-00	1	8	MS25244-15	25-50-00	2	31
MS25036-149	67-10-00	2	24	MS25244-15	96-30-00	1	23
MS25036-149	67-10-00	3	34	MS25244-5	96-30-00	1	21
MS25036-149	95-10-20	1	9	MS25244-7	96-30-00	1	22
MS25036-149	95-10-20	1	27	MS25244-7.5	32-82-00	1	2
MS25036-149	95-10-20	2	16	MS25281-10	25-00-00	1	4
MS25036-153	67-10-00	2	23	MS25281-10	95-10-00	1	6
MS25036-153	67-10-00	3	33	MS25281-22	95-00-10	1	56

Part Number	ATA	Figure	Item	Part Number	ATA	Figure	Item
MS25281-22	95-00-10	3	75	MS27039C1-07	71-00-30	1	50
MS25281-3	96-00-00	1	14	MS27039C1-08	53-00-30	3	39
MS25281-3	96-00-00	3	26	MS27039C1-08	53-40-30	3	24
MS25281-4	25-00-00	1	21	MS27039C1-08	53-40-30	4	7
MS25281-4	25-00-00	3	14	MS27039C1-08	63-22-00	1	76
MS25281-4	95-10-00	1	18	MS27039C1-13	71-10-10	1	64
MS25281-6	63-21-00	1	9	MS27039CO813	71-10-10	1	50
MS25281-8	71-10-05	1	18	MS27039CO814	71-10-10	1	46
MS25281-F4	28-00-00	4	12	MS27183-12	67-20-30	3	92
MS25281-F4	28-00-00	5	12	MS27183-12	67-20-30	5	111
MS25281-F4	28-00-60	3	5	MS27183-42	52-10-00	3	5
MS25281-F4	52-50-00	5	17	MS27183-42	52-10-00	8	5
MS25281-F4	53-00-30	2	68	MS27183-42	52-10-00	9	7
MS25281-R16	25-50-00	2	20	MS27212-1-2	95-10-20	2	28
MS25281-R17	25-50-00	2	20	MS27212-1-4	95-00-10	2	61
MS25281-R3	25-50-00	1	4	MS27212-1-4	95-00-10	4	51
MS25281-R3	25-50-00	2	19	MS27212-1-4	95-00-10	6	25
MS25281-R3	32-82-00	1	7	MS27212-1-4	96-30-00	2	11
MS25281-R3	71-10-10	1	16	MS27212-1-6	95-00-10	3	37
MS25281-R4	25-50-00	1	5	MS27212-1-6	95-00-10	4	30
MS25281-R4	25-50-00	2	18	MS27212-1-8	96-30-00	2	6
MS25281-R4	96-00-00	3	25	MS27212-2-7	95-00-10	4	18
MS25281-R5	96-00-60	2	11	MS27212-2-8	95-00-10	3	86
MS25281-R6	63-21-00	2	10	MS27212-2-8	95-00-10	4	18
MS25281-R6	63-21-00	4	34	MS27255-4	25-50-00	2	44
MS25281F10	28-00-00	3	13	MS27255-4	32-82-00	1	20
MS25281F3	96-00-60	2	8	MS27400-1	25-50-00	2	44
MS25281F6	28-00-00	3	20	MS27466T23F35P	96-40-00	5	48
MS25281R-22	95-00-20	3	39	MS27466T25F24S	96-40-00	5	47
MS25281R4	96-00-00	1	13	MS27467E11F35P	67-10-00	2	27
MS25281R5	96-00-00	1	8	MS27467E11F35P	67-10-00	3	38
MS25281R5	96-00-00	3	14	MS27472T8F35P	76-20-60	3	7
MS27039-0805	21-10-00	1	3	MS27473E16F35P	95-00-20	4	41
MS27039-0805	21-10-90	1	3	MS27474P10F35P	28-00-60	1	69
MS27039-0806	21-10-00	2	3	MS27512-10	28-00-60	1	71
MS27039-1-06	67-20-10	4	57	MS27595-142	32-10-10	1	26
MS27039-1-06	96-30-00	1	11	MS27595-142	32-10-10	2	26
MS27039-1-09	67-20-10	4	58	MS27595-144	32-10-60	2	15
MS27039-1-11	06-10-90	1	19	MS27641-4	62-30-60	3	13
MS27039-1-11	52-40-00	1	9	MS27641-4	67-00-60	2	20
MS27039-1-11	52-40-00	1	16	MS27641-4	67-20-30	2	17
MS27039-1-11	52-40-00	2	9	MS27641-6	67-20-30	3	7
MS27039-1-11	52-40-00	2	16	MS27641-6	67-20-30	3	22
MS27039C-08	53-00-60	6	39	MS27641-6	67-20-30	5	7
MS27039C0806	71-00-47	2	78	MS27641-8	67-20-30	2	19
MS27039C0809	52-10-60	3	8	MS27649-4	62-20-60	4	38
MS27039C0809	95-10-30	1	17	MS2775-118	32-10-10	1	8
MS27039C086	71-00-30	1	51	MS27994-1	95-30-00	2	4

Part Number	ATA	Figure	Item
MS27994-1	96-00-00	2	38
MS27994-1	96-00-00	5	22
MS28042-1A	95-00-10	1	70
MS28042-1A	95-00-10	2	27
MS28042-1A	95-00-10	2	39
MS28042-1A	95-00-20	1	51
MS28042-1A	95-00-20	2	27
MS28042-1A	95-00-60	1	24
MS28042-1A	96-10-00	4	20
MS28042-2A	95-00-60	1	24
MS28774-136	32-10-10	1	24
MS28774-136	32-10-10	2	24
MS28775-006	67-10-10	1	26
MS28775-011	67-10-10	1	22
MS28775-015	32-10-10	1	4
MS28775-015	32-10-10	2	4
MS28775-015	32-10-60	2	2
MS28775-021	67-10-10	1	13
MS28775-025	32-10-10	1	17
MS28775-025	32-10-10	2	17
MS28775-025	64-20-00	3	45
MS28775-114	67-10-10	1	15
MS28775-116	67-10-10	1	17
MS28775-118	32-10-10	2	8
MS28775-118	32-10-60	2	4
MS28775-136	32-10-10	1	23
MS28775-136	32-10-10	2	23
MS28775-142	32-10-10	1	25
MS28775-142	32-10-10	2	25
MS28775-144	32-10-60	2	16
MS28778-6	63-22-00	1	13
MS28778-8	32-10-10	1	7
MS28778-8	32-10-10	2	7
MS28889-2	32-10-10	1	3
MS28889-2	32-10-10	2	3
MS28889-2	32-10-60	2	1
MS29512-02	71-00-10	2	35
MS29512-02	71-00-20	2	25
MS29512-03	71-00-10	1	27
MS29512-03	71-00-10	2	28
MS29512-03	71-00-20	1	28
MS29512-03	71-00-20	2	18
MS29512-03	71-00-47	1	68
MS29512-03	71-00-47	2	47
MS29512-04	28-00-00	1	13
MS29512-04	28-00-00	1	72
MS29512-04	28-00-00	2	63
MS29512-04	28-00-00	2	79

Part Number	ATA	Figure	Item
MS29512-04	28-00-60	1	29
MS29512-04	28-25-00	1	21
MS29512-04	28-25-60	1	36
MS29512-04	71-00-20	2	31
MS29512-04	71-00-47	2	49
MS29512-05	28-00-00	1	74
MS29512-05	71-00-10	2	30
MS29512-05	71-00-20	2	20
MS29512-06	28-00-00	1	15
MS29512-06	28-00-00	2	66
MS29512-06	28-00-00	2	100
MS29512-06	28-00-60	1	27
MS29512-06	71-00-20	2	20
MS29512-06	71-00-47	2	71
MS29512-07	28-00-60	1	12
MS29512-08	28-00-00	1	41
MS29512-08	28-00-00	2	43
MS29512-08	28-00-00	2	97
MS29512-08	28-25-60	1	11
MS29512-12	28-25-00	1	15
MS29512-12	28-25-60	1	13
MS29512-12	79-10-00	1	31
MS29512-28	28-00-00	1	68
MS29512-28	28-00-00	2	52
MS29512-3	71-00-30	1	69
MS29512-4	71-00-30	1	71
MS29513-010	63-20-00	1	9
MS29513-017	28-00-00	1	63
MS29513-017	28-00-00	2	46
MS29513-118	28-00-60	2	17
MS29513-137	28-00-60	1	11
MS29513-137	28-00-60	2	20
MS29513-145	32-10-00	4	42
MS29513-145	32-10-05	4	55
MS29513-151	28-00-60	1	91
MS29513-339	52-10-00	9	17
MS29513-339	95-00-20	7	7
MS29561-012	63-20-00	1	11
MS29561-013	63-20-00	1	16
MS29561-013	63-20-00	4	23
MS29561-014	63-20-00	1	17
MS29561-015	79-10-00	2	61
MS29561-016	63-20-00	1	42
MS29561-022	63-20-00	1	15
MS29561-022	63-20-00	7	25
MS29561-022	63-25-30	1	46
MS29561-026	63-20-00	4	25
MS29561-028	63-20-00	3	14

Part Number	ATA	Figure	Item	Part Number	ATA	Figure	Item
MS29561-04	79-10-00	2	60	MS3367-1-9	28-00-60	2	4
MS29561-111	63-25-10	1	6	MS3367-1-9	28-25-60	1	20
MS29561-111	63-25-10	4	6	MS3367-1-9	52-50-00	5	7
MS29561-111	63-25-30	1	28	MS3367-1-9	53-00-30	2	65
MS29561-114	63-25-30	1	10	MS3367-1-9	67-10-00	3	43
MS29561-124	63-20-00	2	29	MS3367-1-9	67-10-00	11	24
MS29561-210	63-20-00	1	2	MS3367-1-9	67-20-10	4	55
MS29561-235	63-20-00	2	6	MS3367-1-9	71-00-00	2	21
MS29561-264	63-20-00	2	1	MS3367-1-9	71-10-10	1	25
MS29561-266	63-20-00	2	1	MS3367-1-9	95-10-10	1	17
MS29561-437	63-20-00	1	20	MS3367-2-9	53-00-60	5	15
MS3057-4B	96-00-00	3	41	MS3367-2-9	67-20-10	3	12
MS3103-10SL4P	62-30-00	2	13	MS3367-2-9	71-00-00	2	22
MS3103-10SL4P	62-30-60	1	28	MS3367-2-9	79-10-00	2	50
MS3106A10SL3S	96-00-00	3	42	MS3367-4	67-20-30	6	8
MS3106E10SL3S	96-00-00	3	42	MS3367-4-0	62-30-00	2	8
MS3106E14S6S	96-00-00	3	36	MS3367-4-0	62-30-60	1	23
MS3106R10SL-4S	71-10-10	7	64	MS3367-4-9	28-00-00	5	18
MS3106R10SL3SC	96-00-00	3	42	MS3367-4-9	32-81-00	1	11
MS3106R14S6SC	96-00-00	3	36	MS3367-4-9	71-10-10	5	49
MS3108R10SL3SC	96-00-00	3	41	MS3367-6-0	67-10-00	11	24
MS3116E8-4S	95-10-20	1	7	MS3367-6-9	79-10-00	1	19
MS3116E8-4S	95-10-20	1	28	MS3367-7-0	21-40-00	3	69
MS3116E8-4S	95-10-20	2	11	MS33737-11	95-00-60	1	11
MS3116F8-3S	96-00-00	3	53	MS33737-13	95-00-10	1	5
MS3120F12-8S	96-00-00	3	54	MS33737-14	95-00-10	1	2
MS3122A18-30P	96-00-00	3	32	MS33737-14	95-00-10	2	3
MS3122A22-41P	96-00-00	3	33	MS33737-14	95-00-10	2	6
MS3122E12-8S	96-00-00	3	59	MS33737-14	95-00-10	2	12
MS3122E18-30P	96-00-00	3	32	MS33737-14	95-00-10	2	19
MS3124E12-3S	96-00-00	3	37	MS33737-14	95-10-30	1	9
MS3126F10-6S	95-00-10	4	55	MS33737-14	96-00-00	2	48
MS3126F12-8P	96-00-00	3	58	MS33737-14C	95-00-60	1	19
MS3126F8-3S	95-00-10	4	55	MS33737-15	95-00-10	1	6
MS3126P12-8P	96-00-00	3	61	MS33737-15	95-00-10	2	9
MS3248/1-013	63-20-25	1	49	MS33737-15	95-00-10	2	15
MS3248/1-017	63-20-25	1	48	MS3456KT14S-55	26-10-60	1	10
MS3347-4-9	71-10-10	2	83	MS3476W18329	67-10-00	14	15
MS3367	67-20-30	4	8	MS3476W1832P	67-10-00	11	34
MS3367-1	96-00-60	2	24	MS3476W1832P	67-20-10	4	52
MS3367-1-0	53-40-30	1	33	MS35058-21	95-00-10	1	40
MS3367-1-0	53-40-30	2	57	MS35058-21	95-00-20	3	11
MS3367-1-0	67-10-00	1	34	MS35058-21	95-00-60	2	16
MS3367-1-0	67-10-00	1	53	MS35058-22	96-30-00	1	36
MS3367-1-0	67-10-00	3	43	MS35058-22	96-30-00	3	2
MS3367-1-9	21-40-00	3	12	MS35058-23	96-30-00	3	3
MS3367-1-9	28-00-00	3	7	MS35059-22	95-00-20	3	12
MS3367-1-9	28-00-00	5	19	MS35059-22	95-00-20	3	13

MD Helicopters Inc.
ILLUSTRATED PARTS CATALOG

CSP-IPC-4

Part Number	ATA	Figure	Item
MS35059-22	95-00-60	2	15
MS35059-22	96-30-00	3	1
MS35059-30	95-00-20	3	15
MS35059-30	95-00-60	2	7
MS35059-30	96-10-00	4	33
MS35206-212	67-10-00	4	5
MS35206-228	32-82-00	1	11
MS35206-228	32-82-00	1	17
MS35206-229	96-00-00	2	10
MS35206-229	96-00-00	3	8
MS35206-229	96-40-00	1	51
MS35206-242	95-00-20	3	58
MS35206-242	95-00-60	3	6
MS35206-245	67-10-00	4	28
MS35206-245	96-40-00	1	76
MS35206-245	96-40-00	2	69
MS35206-245	96-40-00	3	135
MS35206-245	96-40-00	4	84
MS35206-260	76-20-60	1	6
MS35207-265	96-00-00	2	2
MS35207-265	96-40-00	1	31
MS35207-265	96-40-00	3	79
MS35214-23	95-10-20	1	17
MS35214-25	96-30-00	1	2
MS35214-26	95-10-20	2	1
MS35214-28	95-00-10	1	13
MS35214-28	95-00-10	2	17
MS35214-28	95-00-10	2	41
MS35214-28	95-00-10	2	45
MS35214-28	95-00-20	1	1
MS35214-28	95-20-00	1	1
MS35214-28	96-00-00	2	46
MS35214-28	96-00-00	5	29
MS35214-28	96-40-00	1	34
MS35214-29	67-20-30	6	49
MS35214-29	95-00-20	1	43
MS35214-29	95-00-20	2	10
MS35214-29	95-10-20	1	16
MS35214-29	96-10-00	4	9
MS35214-29	96-10-00	4	13
MS35214-30	95-00-10	1	12
MS35214-30	95-00-10	2	7
MS35214-30	95-00-10	2	21
MS35214-30	95-00-10	2	30
MS35214-30	95-00-20	2	13
MS35214-30	95-10-30	1	15
MS35214-31	95-00-10	1	7
MS35214-31	95-00-10	2	13

Part Number	ATA	Figure	Item
MS35214-31	95-00-10	2	42
MS35214-31	95-00-20	1	37
MS35214-31	95-00-20	2	31
MS35214-31	96-10-00	4	22
MS35214-32	95-00-10	1	9
MS35214-32	95-00-10	2	5
MS35214-32	95-00-10	2	11
MS35214-32	95-00-60	1	6
MS35214-39	95-00-10	3	28
MS35214-42	95-00-10	1	36
MS35214-42	95-00-10	2	23
MS35214-42	95-00-10	2	35
MS35214-42	95-00-20	1	49
MS35214-42	96-10-00	4	16
MS35214-44	95-00-20	1	6
MS35214-44	95-00-60	1	58
MS35214-45	96-10-00	3	19
MS35215-55	95-00-20	1	58
MS35215-57	95-00-20	3	32
MS35215-58	95-00-20	1	47
MS35215-58	95-00-20	2	29
MS35215-58	95-00-60	1	27
MS35215-58	96-10-00	4	17
MS35215-5S	95-30-00	1	4
MS35219-60	21-40-00	3	2
MS35275-208	95-30-00	2	1
MS35275-208	96-00-00	2	35
MS35275-208	96-00-00	5	18
MS35275-214	96-10-00	2	10
MS35275-215	62-30-00	2	12
MS35275-215	62-30-60	1	27
MS35275-225	63-21-00	6	20
MS35275-225	63-21-00	7	16
MS35275-229	96-40-00	1	136
MS35275-229	96-40-00	3	54
MS35276-261	62-20-00	1	8
MS35276-261	62-20-60	1	15
MS35276-264	96-00-60	1	26
MS35276-264	96-40-00	4	4
MS35286-229	96-40-00	3	43
MS35333-139	95-00-20	3	41
MS35333-36	67-10-00	1	16
MS35333-36	67-10-00	3	51
MS35333-36	67-20-10	5	37
MS35333-43	52-50-00	5	4
MS35333-71	96-00-00	2	57
MS35335-59	52-10-00	3	41
MS35335-59	52-10-00	5	36

Part Number	ATA	Figure	Item	Part Number	ATA	Figure	Item
MS35335-59	52-10-00	7	18	MS35338-43	96-00-60	1	15
MS35335-59	52-10-60	2	6	MS35338-43	96-10-00	2	15
MS35335-59	52-10-60	4	8	MS35338-43	96-40-00	1	58
MS35335-59	52-10-60	5	18	MS35338-43	96-40-00	1	99
MS35335-59	52-10-60	6	12	MS35338-43	96-40-00	1	121
MS35336-11	52-10-00	3	25	MS35338-43	96-40-00	1	126
MS35338-100	95-00-20	3	34	MS35338-43	96-40-00	3	11
MS35338-100	95-00-20	3	60	MS35338-43	96-40-00	4	18
MS35338-100	95-00-60	2	2	MS35338-44	76-10-00	2	7
MS35338-135	95-00-10	5	2	MS35338-44	96-40-00	1	114
MS35338-136	95-00-20	1	61	MS35338-44	96-40-00	3	18
MS35338-136	95-30-00	1	11	MS35338-46	96-00-60	1	41
MS35338-136	96-40-00	1	139	MS35338-46	96-10-00	2	22
MS35338-136	96-40-00	2	34	MS35338-46	96-40-00	1	9
MS35338-136	96-40-00	3	56	MS35338-46	96-40-00	1	60
MS35338-136	96-40-00	3	128	MS35338-46	96-40-00	3	142
MS35338-136	96-40-00	4	108	MS35338-46	96-40-00	4	59
MS35338-137	25-40-00	1	6	MS35338-6	53-30-10	3	13
MS35338-138	52-10-60	3	30	MS35338-6	53-30-10	14	12
MS35338-138	71-10-10	2	80	MS35388-43	96-40-00	4	26
MS35338-138	71-10-10	5	44	MS35489-11	71-10-05	1	19
MS35338-138	96-30-00	2	29	MS35489-13	53-40-30	1	22
MS35338-139	76-10-00	2	6	MS35489-13	53-40-30	2	4
MS35338-39	95-30-00	2	2	MS35489-13	53-50-30	1	18
MS35338-39	96-00-00	2	36	MS35489-135	52-50-00	5	9
MS35338-39	96-00-00	5	19	MS35489-135	53-20-00	2	16
MS35338-39	96-10-00	3	18	MS35489-135	53-20-00	4	16
MS35338-40	96-30-00	3	27	MS35489-135	53-30-00	4	16
MS35338-41	95-00-20	3	22	MS35489-135	71-00-10	3	40
MS35338-41	95-00-60	2	12	MS35489-135	71-00-20	3	50
MS35338-41	96-00-00	3	9	MS35489-14	25-00-00	3	9
MS35338-41	96-30-00	1	14	MS35489-14	96-00-60	1	75
MS35338-41	96-40-00	1	53	MS35489-14	96-40-00	1	151
MS35338-42	67-10-00	3	30	MS35489-14	96-40-00	3	100
MS35338-42	95-10-20	2	18	MS35489-14	96-40-00	4	36
MS35338-43	32-10-00	1	26	MS35489-17	53-10-00	4	47
MS35338-43	32-10-05	4	7	MS35489-17	95-10-10	1	12
MS35338-43	32-10-05	5	8	MS35489-17	95-10-10	2	3
MS35338-43	32-10-60	1	44	MS35489-19	53-00-00	3	21
MS35338-43	67-10-00	9	14	MS35489-19	53-00-60	2	51
MS35338-43	76-20-60	1	7	MS35489-19	71-10-10	2	35
MS35338-43	79-10-00		8	MS35489-19	71-10-10	4	40
MS35338-43	95-00-20	1	56	MS35489-19	95-10-10	3	16
MS35338-43	95-10-10	2	12	MS35489-19S	25-50-00	2	24
MS35338-43	95-10-10	3	19	MS35489-20S	53-00-60	2	50
MS35338-43	95-30-00	1	2	MS35489-22	52-50-00	1	33
MS35338-43	96-00-00	3	13	MS35489-23	52-50-00	2	54
MS35338-43	96-00-00	4	4	MS35489-33	71-10-10	1	21

MD Helicopters Inc.
ILLUSTRATED PARTS CATALOG

CSP-IPC-4

Part Number	ATA	Figure	Item
MS35489-4	53-00-60	2	52
MS35489-4	53-30-10	13	19
MS35489-4	53-50-10	3	20
MS35489-4	63-22-00	1	95
MS35489-4	71-10-10	1	21
MS35489-4	71-10-10	2	77
MS35489-4	71-10-10	5	47
MS35489-5	53-20-00	2	17
MS35489-5	53-20-00	4	17
MS35489-5	53-30-00	4	17
MS35489-5	71-00-10	3	39
MS35489-5	71-00-20	3	49
MS35489-6	28-00-00	4	23
MS35489-6	28-00-00	5	24
MS35489-6	28-00-60	3	8
MS35489-6	53-20-00	2	5
MS35489-6	53-20-00	4	5
MS35489-6	53-30-00	4	5
MS35489-6	53-30-10	13	20
MS35489-6	53-30-10	14	32
MS35489-6	53-50-10	3	21
MS35489-6	79-10-00	2	49
MS35489-7	32-82-00	1	8
MS35489-9	21-40-00	3	9
MS35489-9	53-00-60	4	74
MS35489-9	53-10-00	4	48
MS35489-9	53-40-30	1	21
MS35489-9	53-40-30	2	4
MS35489-9	53-50-30	1	19
MS35489-9	96-00-60	2	30
MS35489-9S	25-50-00	2	23
MS35490-1	53-50-10	1	23
MS35490-1	53-50-10	2	21
MS35490-1	53-50-10	3	4
MS35490-11	95-00-60	1	48
MS35490-17	53-10-00	1	7
MS35490-6	21-40-00	3	8
MS35490-6	28-00-00	4	24
MS35490-6	28-00-00	5	23
MS35490-6	53-50-10	3	21
MS35490-6	75-10-00	1	2
MS35490-6	95-00-10	3	2
MS35490-6	95-00-20	2	33
MS35490-6	95-10-10	1	15
MS35490-9	25-00-00	1	27
MS35490-9	95-10-00	1	13
MS35649-264	95-00-20	3	23
MS35649-264	95-00-60	2	13

Part Number	ATA	Figure	Item
MS35649-264	96-00-00	2	58
MS35649-4	96-40-00	2	20
MS35650-3254	67-20-10	2	29
MS35650-3254	67-20-10	4	27
MS35650-3255	96-00-60	1	40
MS35650-3255	96-40-00	1	113
MS35650-3255	96-40-00	3	20
MS35650-3385	96-40-00	1	7
MS35650-3385	96-40-00	1	59
MS35650-3385	96-40-00	3	141
MS35650-3385T	96-10-00	2	21
MS35650-3385T	96-40-00	4	60
MS35672-1	67-10-00	4	19
MS35672-1	67-10-00	10	13
MS35672-1	67-20-10	5	27
MS35677-17	63-20-00	6	16
MS35691-7	52-10-60	2	30
MS35691-7	52-10-60	4	22
MS35691-9	52-10-60	1	30
MS35691-9	52-10-60	3	46
MS35691-9	53-00-60	1	97
MS35756-6	63-21-00	5	10
MS35790-1	67-10-00	2	2
MS35790-1	67-10-00	5	4
MS36333-36	67-10-00	4	6
MS39029/34-273	67-10-00	3	40
MS509-6	67-20-30	3	82
MS509L6	67-20-30	3	79
MS51830-104L	63-20-00	5	30
MS51830A104L	63-20-25	1	14
MS51830A201	63-20-25	1	15
MS51830A201	63-20-25	1	39
MS51830A201L	63-20-25	1	10
MS51830A201L	63-20-25	1	26
MS51830A202L	63-20-25	1	25
MS51830A202L	63-21-00	2	34
MS51830A202L	63-21-00	4	26
MS51830A202L	67-20-30	5	8
MS51830A204L	63-20-25	1	34
MS51833-202-10	63-20-25	1	23
MS51833-202-10	63-20-25	1	32
MS51833-202-20	63-20-25	1	21
MS51833-202-8	63-20-25	1	33
MS51833C202-10	63-20-00	5	18
MS51838-86	63-20-00	5	19
MS51838-86	63-20-00	5	29
MS51838-86	63-20-25	1	40
MS51957-124	96-40-00	2	38

Part Number	ATA	Figure	Item	Part Number	ATA	Figure	Item
MS51957-124	96-40-00	3	126	MS51957-42	52-10-60	6	11
MS51957-124	96-40-00	4	106	MS51957-42	71-00-10	2	45
MS51957-14	71-00-10	2	8	MS51957-42	71-00-20	2	41
MS51957-15	53-40-30	2	6	MS51957-42	71-00-30	1	43
MS51957-17	53-10-00	4	27	MS51957-42	71-00-47	2	6
MS51957-2	95-00-10	1	41	MS51957-43	96-40-00	1	23
MS51957-2	95-00-10	3	51	MS51957-43	96-40-00	3	87
MS51957-2	95-00-10	3	57	MS51957-43	96-40-00	4	52
MS51957-27B	95-00-20	3	43	MS51957-44	95-00-20	3	81
MS51957-27B	95-00-20	6	35	MS51957-44	95-00-60	1	80
MS51957-28	95-00-20	3	78	MS51957-44	95-20-00	1	10
MS51957-28	95-00-60	1	79	MS51957-44	96-05-00	1	14
MS51957-28	96-10-00	4	62	MS51957-45	95-00-10	1	55
MS51957-28	96-30-00	2	14	MS51957-45	95-00-10	3	71
MS51957-28B	95-20-00	1	4	MS51957-45	95-00-60	1	75
MS51957-29	52-10-00	4	1	MS51957-45	96-00-60	2	50
MS51957-29	53-30-10	3	31	MS51957-45B	95-00-20	2	18
MS51957-29	96-00-00	2	16	MS51957-45B	96-10-00	4	3
MS51957-29	96-40-00	1	73	MS51957-46B	95-00-20	2	40
MS51957-30	96-40-00	1	90	MS51957-46B	95-00-20	3	38
MS51957-30	96-40-00	2	32	MS51957-46B	95-00-60	1	26
MS51957-30	96-40-00	2	51	MS51957-49B	95-00-20	2	44
MS51957-30	96-40-00	3	109	MS51957-49B	95-00-60	1	73
MS51957-30	96-40-00	3	125	MS51957-79	52-10-60	2	13
MS51957-30	96-40-00	3	127	MS51957-79	52-10-60	4	19
MS51957-30	96-40-00	4	118	MS51957-79	52-10-60	4	47
MS51957-30B	95-00-20	3	4	MS51958	71-10-10	4	27
MS51957-30B	95-00-20	6	23	MS51958-29	95-00-20	6	45
MS51957-30B	95-00-20	6	37	MS51958-61	71-00-10	2	4
MS51957-30B	95-00-60	1	10	MS51958-62	71-10-10	4	56
MS51957-32	96-40-00	2	33	MS51958-62B	95-00-20	6	40
MS51957-32	96-40-00	2	36	MS51958-62B	95-00-20	6	55
MS51957-32	96-40-00	3	125	MS51958-63	71-00-47	1	57
MS51957-32	96-40-00	3	126	MS51958-63	71-10-10	4	42
MS51957-32	96-40-00	4	107	MS51958-63	71-10-10	7	37
MS51957-33	96-40-00	2	37	MS51958-63	95-00-20	1	9
MS51957-33	96-40-00	3	127	MS51958-63	96-00-00	2	60
MS51957-33	96-40-00	4	105	MS51958-63	96-40-00	1	44
MS51957-41	52-10-00	3	40	MS51958-63	96-40-00	3	71
MS51957-41	52-10-00	7	17	MS51958-64	53-00-60	4	66
MS51957-41	52-10-60	4	6	MS51958-64	71-10-10	4	54
MS51957-42	52-10-00	1	23	MS51958-64B	95-00-20	3	2
MS51957-42	52-10-00	2	39	MS51958-64B	95-00-20	6	1
MS51957-42	52-10-00	5	37	MS51958-64B	95-00-20	6	4
MS51957-42	52-10-60	2	5	MS51958-64B	95-00-20	6	38
MS51957-42	52-10-60	3	29	MS51958-65	53-00-60	4	63
MS51957-42	52-10-60	4	7	MS51958-65	71-10-10	4	57
MS51957-42	52-10-60	5	17	MS51958-65	71-10-10	7	18

Part Number	ATA	Figure	Item
MS51958-68	71-10-10	4	34
MS51958-68	71-10-10	7	16
MS51958-79	95-00-20	3	91
MS51958-79	95-00-60	1	67
MS51959-29	52-10-00	3	24
MS51959-45	21-40-00	1	5
MS51959-49	21-40-00	1	9
MS51959-51	21-40-00	1	11
MS51959-51	67-10-00	11	23
MS5198-62	76-20-60	3	1
MS51992A803-13	53-40-10	1	13
MS51992A803-14	53-40-10	1	13
MS51992A803-17	53-50-10	1	15
MS51992A803-19	53-50-10	2	28
MS51992A803A13	53-40-10	2	35
MS51992A803A14	53-40-10	2	35
MS51993M805L	53-40-10	1	9
MS51993M805L	53-40-10	2	23
MS51997-103	53-40-10	1	12
MS51997-103	53-40-10	2	34
MS51997-103P	53-50-10	1	16
MS51997-103P	53-50-10	2	29
MS51997-105P	53-40-10	1	8
MS51997-105P	53-40-10	2	22
MS535214-39	95-00-10	1	19
MS57958-64	71-10-10	7	19
MS9021-427	71-10-10	2	3
MS90298-2	28-00-00	1	17
MS90298-2	28-00-00	2	8
MS90298-2	28-00-60	1	96
MS90311-231	95-00-10	1	60
MS90335-4	96-30-00	1	25
MS90335-4	96-30-00	1	38
MS90335-4	96-30-00	3	35
MS90354-05-04	32-10-00	1	19
MS90354-05-04	32-10-00	3	21
MS90354-05-04	32-10-05	1	33
MS90354-0503	53-30-10	3	2
MS90354-0503	53-30-10	14	17
MS90354-0503	53-40-10	1	7
MS90354-0505	32-10-60	5	30
MS90354-0508	53-30-10	3	1
MS90354-0508	53-30-10	14	18
MS90354-06	71-00-30	3	11
MS90354-0604	32-10-00	3	4
MS90354-0604	32-10-05	3	4
MS90354U0506	32-10-60	5	31
MS90354U0510	32-10-60	5	32

Part Number	ATA	Figure	Item
MS90354U0511	32-10-60	5	34
MS90354U0605	32-10-60	5	21
MS9134-1	71-00-10	2	14
MS9134-1	71-00-20	2	4
MS9135-1	71-00-10	1	32
MS9135-1	71-00-20	1	32
MS9320-08	52-10-00	1	24
MS9320-08	52-10-00	2	40
MS9320-08	52-10-60	5	19
MS9320-08	52-10-60	6	10
MS9372-039	21-40-00	3	95
MS9387-03	71-00-10	2	26
MS9387-03	71-00-30	1	93
MS9432-051	63-10-10	2	31
MS9462-06	52-50-00	5	22
MS9597-014	96-00-60	2	38
MS9597-125	71-00-30	1	26
MS9597-125	71-00-47	2	36
MS9597-125	79-10-00	3	4
MS9597-125	96-00-00	1	12
MS9597-125	96-00-00	3	23
MS9825-02	71-00-10	3	27
MS9825-02	71-00-30	1	54
MS9953-02	63-20-00	1	8
MS9954-02	63-20-25	1	71
MSH626-4-540	67-20-30	6	63
MT251032K1BC	28-00-00	1	8
MT251032K1BC	28-00-00	2	19
MT2S1032K1-BC	53-00-60	5	13
MT2S1032K1BC	28-00-60	1	77
MT2S1032K1BC	53-00-30	2	44
MT2S1032K1BC	53-30-10	1	16
MT2S1032K1BC	53-30-10	2	21
MT2S1032KIBC	53-00-60	8	61
MT65S1032SKI	53-00-60	8	18
MT7S1032K1	53-00-60	8	52

N – Part Numbers Beginning With 'N'

N14HCT2	91-00-00	6	3
N500-156	63-21-00	5	11
N5000-137	63-20-00	4	19
N5002-175	63-20-00	6	8
N5002-315	63-10-10	1	4
N5002-362	63-10-10	2	5
NA467-6-18	96-40-00	3	148
NA960-10	21-10-00	2	8
NAS1003-1A	71-10-10	2	64
NAS1003-1A	71-10-10	5	23

Part Number	ATA	Figure	Item	Part Number	ATA	Figure	Item
NAS1003-1A	71-10-10	7	61	NAS1081-04D31	76-20-60	2	6
NAS1003-1A	71-10-60	1	11	NAS1081-3A4	67-10-00	1	19
NAS1003-9A	71-10-10	1	29	NAS1081-3A4	67-10-00	1	32
NAS1004-1A	71-10-10	7	6	NAS1081-3A4	67-10-00	3	61
NAS1004-24A	71-00-00	1	23	NAS1081-3A4	67-10-00	4	11
NAS1004-24A	71-10-10	2	11	NAS1081-3A4	67-10-00	4	15
NAS1004-24A	71-10-10	4	7	NAS1081-3A4	67-20-10	5	35
NAS1004-28A	71-00-00	1	21	NAS1081-4A10	28-00-00	1	67
NAS1004-28A	71-10-10	2	6	NAS1081-4A10	28-00-00	2	21
NAS1004-28A	71-10-10	4	8	NAS1081D04-2	67-10-00	1	3
NAS1004-4A	71-10-10	2	7	NAS1090-1	06-00-00	1	5
NAS1004-4A	71-10-10	4	8	NAS1096-1-6	96-00-60	1	22
NAS1022A3	52-40-00	1	1	NAS1096-1-7	71-10-60	1	36
NAS1022A3	52-40-00	2	1	NAS1096-2-10	95-10-20	2	21
NAS1022A3	63-20-00	1	27	NAS1096-2-12	95-00-10	1	35
NAS1033A3	28-00-00	4	13	NAS1096-2-18	95-00-20	3	88
NAS1033A3	28-00-00	5	15	NAS1096-2-6	96-00-00	2	7
NAS1033A3	28-00-60	3	7	NAS1096-2-6	96-00-00	5	7
NAS1057-T-4-030	62-30-00	3	27	NAS1096-2-6	96-40-00	1	38
NAS1057-T-4-030	62-30-60	1	59	NAS1096-2-6	96-40-00	3	72
NAS105773-075	63-22-00	1	46	NAS1096-3-10	25-00-00	1	20
NAS1057T1-006	21-40-00	4	25	NAS1096-3-10	32-10-00	1	23
NAS1057T3A-025	95-00-20	2	6	NAS1096-3-10	32-10-60	1	44
NAS1057T4-003	25-40-90	1	3	NAS1096-3-10	32-10-60	4	3
NAS1068A2	32-10-00	3	13	NAS1096-3-10	62-20-00	1	1
NAS1068A3	32-10-05	3	7	NAS1096-3-10	63-21-00	1	7
NAS1068A3	32-81-00	2	12	NAS1096-3-10	63-22-00	1	86
NAS1068A3	53-30-10	11	7	NAS1096-3-10	71-10-10	4	52
NAS1068A3	53-30-10	12	9	NAS1096-3-10	71-10-10	7	13
NAS1080-05	53-00-60	8	55	NAS1096-3-10	76-20-60	1	51
NAS1080-05	53-20-00	6	11	NAS1096-3-10	95-00-10	3	21
NAS1080-05	53-30-10	11	15	NAS1096-3-10	95-00-10	4	34
NAS1080-05	53-40-10	2	30	NAS1096-3-10	95-10-00	1	17
NAS1080-06	53-00-60	8	5	NAS1096-3-10	95-30-00	4	14
NAS1080-06	53-20-00	6	13	NAS1096-3-10	96-00-60	1	14
NAS1080-06	53-20-00	7	6	NAS1096-3-10	96-10-00	4	66
NAS1080-06	53-40-10	1	22	NAS1096-3-10	96-40-00	1	28
NAS1080-06	53-40-10	2	24	NAS1096-3-10	96-40-00	1	54
NAS1080-5	53-30-10	12	13	NAS1096-3-10	96-40-00	1	95
NAS1080-6	76-10-00	3	32	NAS1096-3-10	96-40-00	1	117
NAS1080-6	76-20-00	1	30	NAS1096-3-10	96-40-00	1	122
NAS1080C04	64-20-00	2	54	NAS1096-3-10	96-40-00	1	143
NAS1080C4	64-20-00	1	55	NAS1096-3-10	96-40-00	2	7
NAS1080C4	64-20-00	3	30	NAS1096-3-10	96-40-00	2	60
NAS1080C5	53-30-10	3	19	NAS1096-3-10	96-40-00	2	74
NAS1080UK08	32-10-00	5	6	NAS1096-3-10	96-40-00	3	14
NAS1081-04D2	67-10-00	3	48	NAS1096-3-10	96-40-00	4	23
NAS1081-04D2	76-20-60	3	8	NAS1096-3-11	32-10-60	4	3

MD Helicopters Inc.
ILLUSTRATED PARTS CATALOG

CSP-IPC-4

Part Number	ATA	Figure	Item	Part Number	ATA	Figure	Item
NAS1096-3-12	26-10-60	1	2	NAS1096-3-7	71-10-10	7	48
NAS1096-3-12	32-10-00	3	16	NAS1096-3-7	71-10-60	1	3
NAS1096-3-12	32-10-05	3	15	NAS1096-3-7	76-20-60	1	16
NAS1096-3-12	32-10-60	5	24	NAS1096-3-7	76-20-60	1	35
NAS1096-3-12	52-50-00	5	19	NAS1096-3-8	21-40-00	3	90
NAS1096-3-12	63-21-00	1	6	NAS1096-3-8	53-00-60	2	56
NAS1096-3-12	63-21-00	2	8	NAS1096-3-8	63-21-00	2	7
NAS1096-3-12	63-21-00	4	36	NAS1096-3-8	63-21-00	4	31
NAS1096-3-12	71-10-10	2	78	NAS1096-3-8	63-22-00	1	91
NAS1096-3-12	71-10-10	5	36	NAS1096-3-8	67-20-30	2	47
NAS1096-3-12	71-10-10	7	51	NAS1096-3-8	67-20-30	4	27
NAS1096-3-12	71-10-60	1	8	NAS1096-3-8	67-20-30	6	40
NAS1096-3-12	95-10-10	2	10	NAS1096-3-8	71-00-30	3	30
NAS1096-3-12	95-10-10	3	17	NAS1096-3-8	95-30-00	3	7
NAS1096-3-12	96-00-00	4	1	NAS1096-3-8	96-00-00	1	4
NAS1096-3-12	96-00-60	1	32	NAS1096-3-8	96-00-00	3	4
NAS1096-3-12	96-10-00	2	16	NAS1096-3-8	96-00-60	2	32
NAS1096-3-12	96-30-00	2	32	NAS1096-3-8	96-10-00	1	10
NAS1096-3-12	96-40-00	1	19	NAS1096-3-8	96-10-00	2	1
NAS1096-3-12	96-40-00	1	101	NAS1096-3-8	96-10-00	2	28
NAS1096-3-12	96-40-00	3	64	NAS1096-3-8	96-10-00	4	69
NAS1096-3-12	96-40-00	4	48	NAS1096-3-8	96-40-00	5	49
NAS1096-3-13	95-10-00	2	2	NAS1097AD3	28-00-60	1	21
NAS1096-3-14	96-00-60	2	9	NAS1097AD3	53-00-30	1	58
NAS1096-3-16	63-22-00	1	89	NAS1097AD3	53-00-60	8	37
NAS1096-3-22	21-40-00	3	2	NAS1097AD3	95-00-20	6	65
NAS1096-3-6	25-00-00	2	20	NAS1097AD3	95-10-00	2	17
NAS1096-3-6	53-00-30	3	43	NAS1097AD3	95-10-00	2	22
NAS1096-3-6	53-00-60	6	43	NAS1097AD3-4	25-00-60	2	15
NAS1096-3-6	71-00-30	1	91	NAS1097AD3-4	25-00-60	2	26
NAS1096-3-6	71-00-47	2	37	NAS1097AD3-5	52-50-00	4	22
NAS1096-3-6	71-10-05	1	12	NAS1097AD3-6	64-20-00	1	50
NAS1096-3-6	71-10-10	7	35	NAS1097AD3-6	64-20-00	2	49
NAS1096-3-6	76-20-60	1	20	NAS1097AD3-6	64-20-00	3	24
NAS1096-3-6	76-20-60	1	28	NAS1103-11	67-20-10	5	21
NAS1096-3-6	76-20-60	1	31	NAS1103-12D	67-20-10	3	16
NAS1096-3-6	95-10-00	2	3	NAS1103-13D	67-20-10	3	17
NAS1096-3-6	96-40-00	1	13	NAS1103-31	67-10-00	14	26
NAS1096-3-6	96-40-00	3	93	NAS1103-8	62-30-00	2	26
NAS1096-3-7	21-40-00	3	54	NAS1104-10D	67-10-00	12	16
NAS1096-3-7	63-21-00	6	17	NAS1104-11D	64-20-00	4	11
NAS1096-3-7	63-21-00	7	14	NAS1104-11D	76-10-00	3	6
NAS1096-3-7	67-10-00	2	43	NAS1104-14D	67-00-00	1	18
NAS1096-3-7	67-10-00	5	19	NAS1104-14D	67-10-00	12	34
NAS1096-3-7	71-00-00	1	25	NAS1104-14D	67-20-10	1	7
NAS1096-3-7	71-00-00	2	18	NAS1104-15	62-30-00	2	38
NAS1096-3-7	71-10-10	2	88	NAS1104-15D	64-20-00	4	26
NAS1096-3-7	71-10-10	5	38	NAS1104-15D	67-00-00	1	19

Part Number	ATA	Figure	Item	Part Number	ATA	Figure	Item
NAS1104-15D	67-00-00	2	4	NAS1149D0332K	53-00-60	2	57
NAS1104-15D	67-10-00	12	28	NAS1149D0332K	53-00-60	2	65
NAS1104-15D	67-20-10	3	4	NAS1149D0332K	53-00-60	4	22
NAS1104-16	62-30-00	2	39	NAS1149D0332K	53-00-60	4	31
NAS1104-17D	67-00-00	2	5	NAS1149D0363K	53-00-60	4	25
NAS1104-17D	67-20-10	3	5	NAS1149D0416K	62-20-60	1	4
NAS1104-19D	64-20-00	4	17	NAS1149D0416K	62-20-60	3	3
NAS1104-19D	67-10-00	12	18	NAS1149D0416K	67-10-00	10	45
NAS1104-20D	67-00-00	2	21	NAS1149D0463K	67-00-00	1	55
NAS1104-20D	67-10-00	12	4	NAS1149D1490J	28-00-60		37
NAS1104-21D	67-10-00	16	15	NAS1149DN416K	67-20-30	6	36
NAS1104-21D	67-10-00	17	13	NAS1149DN616K	52-10-60	5	26
NAS1104-24D	67-10-00	12	39	NAS1149DN816K	52-10-60	1	47
NAS1104-33D	67-10-00	12	17	NAS1149DN816K	52-10-60	3	24
NAS1104-33D	67-10-00	14	20	NAS1149DN832K	52-10-60	3	10
NAS1104-34D	67-10-00	12	17	NAS1149DO332K	67-10-00	9	5
NAS1104-4	63-00-00	1	24	NAS1149DO332K	67-20-30	6	11
NAS1104-44	32-10-00	5	41	NAS1149DO332K	67-20-30	6	41
NAS1104-44	32-10-05	5	48	NAS1149DO416J	76-10-00	2	9
NAS1104-44	32-81-00	1	44	NAS1149DO416K	67-20-30	6	31
NAS1104-44	32-82-00	2	36	NAS1149DO463K	76-10-00	2	10
NAS1104-7	64-20-00	4	4	NAS1149DO616K	25-50-00	2	9
NAS1104-8	64-20-00	4	22	NAS1149F0363P	67-20-30	6	6
NAS11043-44	32-10-00	4	56	NAS1149F0363P	67-20-30	6	24
NAS11043-44	32-10-05	4	65	NAS1149F0432P	52-10-60	1	22
NAS1105-20D	62-20-00	1	23	NAS1149F0432P	52-10-60	3	20
NAS1105-21	25-10-00	1	3	NAS1149F0432P	62-20-60	5	3
NAS1105-25D	67-20-10	3	40	NAS1149F0432P	67-00-00	1	41
NAS1130E3P8	32-10-05	5	33	NAS1149FN632P	52-10-60	3	26
NAS1149C0316	53-00-30	3	14	NAS1164-2L	63-21-00	1	35
NAS1149C0316	53-00-60	6	14	NAS1164-2L	63-21-00	2	40
NAS1149C0316	53-50-30	2	11	NAS1164-2L	63-21-00	4	39
NAS1149C0316R	95-10-10	3	3	NAS1169D10E	25-00-00	1	9
NAS1149C032	53-00-30	3	14	NAS1169D10E	28-00-00	4	20
NAS1149C032	53-00-60	6	14	NAS1169D10E	76-20-00	1	5
NAS1149C032	53-50-30	2	11	NAS1169D10E	95-10-00	1	9
NAS1149C0332R	95-10-10	3	2	NAS1169D416E	64-20-00	4	20
NAS1149C0532R	52-10-60	1	29	NAS1169D416E	67-00-00	1	35
NAS1149C0532R	52-10-60	3	47	NAS1169D416E	67-00-00	2	19
NAS1149C0632R	95-10-10	3	7	NAS1169D416E	67-00-60	1	38
NAS1149CN616R	52-10-60	5	9	NAS1169D416E	67-10-00	9	22
NAS1149D0332	53-00-60	4	28	NAS1169D416E	67-10-00	12	37
NAS1149D0332	71-00-00	3	15	NAS1169D416E	67-10-00	13	5
NAS1149D0332K	25-15-90	2	1	NAS1189E3P10	53-00-60	5	76
NAS1149D0332K	53-00-60	2	3	NAS1189E3P10	64-25-30	1	25
NAS1149D0332K	53-00-60	2	36	NAS1189E3P10LKH	52-10-00	3	1
NAS1149D0332K	53-00-60	2	39	NAS1189E3P10LKH	52-10-00	8	1
NAS1149D0332K	53-00-60	2	47	NAS1189E3P10LKH	52-10-00	9	2

MD Helicopters Inc.
ILLUSTRATED PARTS CATALOG

CSP-IPC-4

Part Number	ATA	Figure	Item	Part Number	ATA	Figure	Item
NAS1189E3P10LKH	53-00-60	1	91	NAS1218-06-08	52-10-00	1	6
NAS1189EP10KH	52-10-60	1	9	NAS1218-06-08	52-10-00	5	6
NAS1189EP10KH	52-10-60	2	39	NAS1218-06-08	52-10-60	5	8
NAS1189EP10KH	52-10-60	6	4	NAS1223-1	71-10-10	2	68
NAS1190-08P-6B	52-10-00	7	41	NAS1223-1	71-10-10	5	27
NAS1190-08P-6B	52-10-60	6	40	NAS1223-1	71-10-10	7	69
NAS1190C3P3	32-10-05	4	26	NAS1223-2W	25-00-00	3	10
NAS1190E3P10LKH	52-10-00	3	2	NAS1223-9	71-10-10	2	71
NAS1190E3P10LKH	52-10-00	8	2	NAS1223-9	71-10-10	5	29
NAS1190E3P10LKH	52-10-00	9	1	NAS1223C1	32-10-00	4	32
NAS1190E3P10LKH	52-10-60	4	52	NAS1223C1	32-10-05	4	21
NAS1190E3P10LKH	53-00-60	1	90	NAS1223C1	32-10-05	4	48
NAS1190E3P3	32-10-05	4	26	NAS1223C2	32-81-00	1	28
NAS1190E3P6	53-00-30	3	5	NAS1223C3	32-81-00	3	14
NAS1190E3P6	53-00-60	6	5	NAS1223C4	32-10-00	5	24
NAS1190E3P6	53-40-30	5	1	NAS1223C4	32-10-05	4	21
NAS1190E3P6	53-40-30	5	6	NAS1223C4	32-10-05	4	48
NAS1190E3P8	32-10-05	4	26	NAS1223C4	32-10-05	5	36
NAS1190EP10KH	52-10-60	1	10	NAS1223C4	32-10-05	5	45
NAS1190EP10KH	52-10-60	2	38	NAS1223C4	32-81-00	1	34
NAS1190EP10KH	52-10-60	6	5	NAS1223C4	32-82-00	2	2
NAS1193K5CP	67-20-30	3	50	NAS1223C5	32-10-00	5	26
NAS1193K5CP	67-20-30	3	60	NAS1223C5	32-10-05	5	37
NAS1193K5CP	67-20-30	5	54	NAS1223C8P	32-10-00	4	48
NAS1193K5CP	67-20-30	5	71	NAS1223C8P	32-10-05	4	52
NAS1193K6CP	67-00-60	2	32	NAS1223C8P	32-81-00	1	46
NAS1193K6CP	67-20-30	3	80	NAS1223C8P	32-82-00	2	31
NAS1193K6CP	67-20-30	4	17	NAS1224-1L	63-21-00	1	36
NAS1193K6CP	67-20-30	5	91	NAS1224-1L	63-21-00	2	39
NAS1193K6CP	67-20-30	5	97	NAS1224-1L	63-21-00	4	38
NAS1193K6CP	67-20-30	6	20	NAS1291-08	67-10-00	3	37
NAS1193KCP	67-20-30	2	3	NAS1291-08	67-10-00	4	33
NAS1203-13D	76-20-00	1	6	NAS1291-3	21-40-00	4	1
NAS1203-2	71-10-10	6	11	NAS1291-3	52-40-00	1	6
NAS1203-2	95-00-30	1	8	NAS1291-3	52-40-00	1	13
NAS1203-6	25-00-60	1	4	NAS1291-3	52-40-00	2	6
NAS1204-18D	67-00-00	1	34	NAS1291-3	52-40-00	2	13
NAS1204-18D	67-10-00	12	36	NAS1291-3	53-20-00	2	19
NAS1204-18D	67-10-00	13	4	NAS1291-3	67-10-00	3	12
NAS1204-20D	67-00-00	2	20	NAS1291-3	67-10-00	5	8
NAS1204-20D	67-00-60	1	37	NAS1291-3	67-10-00	14	24
NAS1204-24D	67-10-00	9	26	NAS1291-4	67-20-10	4	21
NAS1204-24D	67-20-30	6	62	NAS1291-7	63-20-00	2	18
NAS1204-25D	64-20-00	4	19	NAS1291C04M	96-30-00	3	30
NAS1204-26D	67-10-00	9	26	NAS1291C3M	67-20-30	3	31
NAS1218-06	52-10-00	1	4	NAS1291X4	67-10-00	10	43
NAS1218-06-05	52-10-00	2	3	NAS1301-1	63-20-25	1	105
NAS1218-06-05	52-10-00	6	5	NAS1303-1	21-40-00	3	68

Part Number	ATA	Figure	Item	Part Number	ATA	Figure	Item
NAS1303-1	25-15-90	1	15	NAS1303-2H	67-20-30	5	58
NAS1303-1	28-00-00	3	6	NAS1303-3	25-15-90	2	4
NAS1303-1	53-20-00	4	21	NAS1303-3	63-20-25	1	66
NAS1303-1	53-30-00	4	21	NAS1303-3	63-21-00	6	12
NAS1303-1	63-25-30	1	23	NAS1303-3	63-21-00	6	49
NAS1303-1	71-00-30	2	48	NAS1303-3	63-21-00	6	57
NAS1303-1	71-10-10	4	4	NAS1303-3	63-21-00	6	72
NAS1303-1	71-10-10	7	9	NAS1303-3	63-21-00	7	11
NAS1303-1	71-60-00	1	23	NAS1303-30	21-40-00	3	27
NAS1303-1	71-60-30	1	15	NAS1303-35	25-20-00	3	6
NAS1303-1	79-10-00	1	8	NAS1303-3H	28-00-00	2	20
NAS1303-1	79-10-00	2	46	NAS1303-3H	63-25-10	1	14
NAS1303-1	95-30-00	4	8	NAS1303-3H	63-25-10	4	16
NAS1303-1	96-40-00	1	66	NAS1303-4	21-40-00	3	47
NAS1303-1	96-40-00	3	152	NAS1303-4	21-40-00	3	65
NAS1303-10	25-20-00	3	20	NAS1303-4	25-15-90	1	3
NAS1303-10	71-60-00	1	20	NAS1303-4	25-15-90	1	17
NAS1303-10	71-60-30	1	23	NAS1303-4	25-20-20	1	1
NAS1303-10D	76-10-00	1	4	NAS1303-4	28-00-00	3	14
NAS1303-11D	67-10-00	3	4	NAS1303-4	63-21-00	6	8
NAS1303-12D	64-20-00	3	71	NAS1303-4	63-21-00	7	9
NAS1303-12D	76-20-00	1	4	NAS1303-4	71-00-30	3	22
NAS1303-13	25-00-00	4	38	NAS1303-4	71-60-00	1	4
NAS1303-13	25-10-00	1	8	NAS1303-4	76-10-00	3	34
NAS1303-13	25-15-90	1	10	NAS1303-4	76-20-00	1	27
NAS1303-13D	76-10-00	2	17	NAS1303-4	96-00-60	2	29
NAS1303-13D	76-10-00	3	19	NAS1303-40	67-10-00	3	19
NAS1303-13D	76-20-00	1	11	NAS1303-5	71-60-30	1	4
NAS1303-14	28-00-00	1	65	NAS1303-6	25-15-90	2	5
NAS1303-14	28-00-00	2	48	NAS1303-6	25-20-00	2	15
NAS1303-16	63-22-00	1	45	NAS1303-6	25-20-00	3	8
NAS1303-16	67-10-00	3	15	NAS1303-6	28-00-00	2	51
NAS1303-16	67-20-10	5	15	NAS1303-6	63-20-25	1	4
NAS1303-16D	76-10-00	2	19	NAS1303-6	63-21-00	6	65
NAS1303-17D	76-10-00	1	6	NAS1303-6	63-21-00	7	49
NAS1303-18H	63-25-30	1	22	NAS1303-6	71-00-10	2	44
NAS1303-1H	28-00-00	1	10	NAS1303-6	71-00-20	2	40
NAS1303-1H	28-00-00	2	64	NAS1303-6	71-00-30	1	13
NAS1303-1H	63-25-10	2	2	NAS1303-6	71-10-10	2	86
NAS1303-2	52-50-00	2	24	NAS1303-6	71-10-10	5	6
NAS1303-2	71-00-30	2	50	NAS1303-6	71-10-10	7	66
NAS1303-2	71-10-05	1	17	NAS1303-6	71-60-00	1	5
NAS1303-22	79-10-00	2	51	NAS1303-6	79-10-00	1	23
NAS1303-24	63-00-00	1	48	NAS1303-6H	63-25-30	1	19
NAS1303-27	63-00-00	1	36	NAS1303-7	71-00-30	2	45
NAS1303-28	63-00-00	1	36	NAS1303-7	71-60-00	1	7
NAS1303-2H	63-25-30	1	21	NAS1303-8	62-30-00	2	26
NAS1303-2H	67-20-30	3	54	NAS1303-8	67-10-00	2	6

MD Helicopters Inc.
ILLUSTRATED PARTS CATALOG

CSP-IPC-4

Part Number	ATA	Figure	Item
NAS1303-9	53-00-30	1	61
NAS1304-1	96-10-00	1	10
NAS1304-10	25-50-00	1	9
NAS1304-11	25-00-00	3	17
NAS1304-11	25-00-00	4	1
NAS1304-11	25-10-00	1	24
NAS1304-11	67-20-10	1	23
NAS1304-11	67-20-10	2	24
NAS1304-11	67-20-10	4	3
NAS1304-11	67-20-10	4	20
NAS1304-11D	76-10-00	3	5
NAS1304-12	62-30-00	3	28
NAS1304-12	62-30-60	1	58
NAS1304-13D	76-10-00	2	4
NAS1304-13D	76-10-00	3	7
NAS1304-13D	76-20-00	1	15
NAS1304-15D	64-20-00	1	5
NAS1304-15D	64-20-00	2	5
NAS1304-15D	64-20-00	3	53
NAS1304-15D	76-10-00	1	21
NAS1304-16D	76-10-00	3	16
NAS1304-16H	63-21-00	1	27
NAS1304-17D	76-10-00	3	37
NAS1304-18D	76-10-00	3	36
NAS1304-19D	76-20-00	1	36
NAS1304-1H	63-21-00	1	36
NAS1304-2	28-00-00		10
NAS1304-2	28-00-00	1	3
NAS1304-2	28-00-00	1	23
NAS1304-2	28-00-00	2	3
NAS1304-2	28-00-00	2	13
NAS1304-2	28-00-00	4	10
NAS1304-2	96-40-00	5	52
NAS1304-20D	76-10-00	3	26
NAS1304-21D	76-20-00	1	22
NAS1304-22	62-30-00	3	25
NAS1304-22	62-30-60	1	61
NAS1304-23	67-00-00	1	47
NAS1304-24	62-10-00	1	7
NAS1304-24	62-10-00	2	7
NAS1304-24D	76-10-00	2	24
NAS1304-26	62-10-00	1	6
NAS1304-26	62-10-00	2	6
NAS1304-28	67-10-00	10	48
NAS1304-2H	53-00-30	3	37
NAS1304-2H	53-00-60	6	36
NAS1304-3	67-20-30	2	38
NAS1304-3	71-00-00	2	15

Part Number	ATA	Figure	Item
NAS1304-31D	76-10-00	1	18
NAS1304-34	62-20-00	3	4
NAS1304-3H	28-00-00	1	25
NAS1304-4	63-20-00	1	21
NAS1304-4	67-00-00	1	40
NAS1304-4	71-00-47	1	61
NAS1304-46	25-20-00	2	13
NAS1304-48D	67-10-00	3	9
NAS1304-5	28-25-60	1	14
NAS1304-5	63-20-25	1	2
NAS1304-5	71-00-30	1	65
NAS1304-5H	28-25-00	1	12
NAS1304-5H	63-25-10	1	20
NAS1304-5H	63-25-10	4	22
NAS1304-5H	63-25-30	1	29
NAS1304-6	25-50-00	1	9
NAS1304-6H	63-25-10	1	23
NAS1304-6H	63-25-10	4	25
NAS1304-7	62-30-00	3	34
NAS1304-7	63-20-00	1	18
NAS1304-7	67-20-30	2	39
NAS1304-8	63-20-25	1	50
NAS1304-8H	63-21-00	1	26
NAS1304-9	67-20-10	1	29
NAS1304-9	67-20-10	2	34
NAS1305-12	71-00-30	3	7
NAS1305-22	63-22-00	1	22
NAS1305-25D	64-20-00	3	74
NAS1305-36	32-10-05	1	25
NAS1305-36	32-10-05	4	70
NAS1305-7	63-22-00	1	64
NAS1305-7	71-00-30	3	1
NAS1306-12	71-00-30	3	21
NAS1306-12D	71-00-30	3	16
NAS1306-12D	71-00-47	1	44
NAS1306-23H	71-00-30	3	5
NAS1306-23H	71-00-47	1	40
NAS1306-28	71-00-30	3	19
NAS1306-28	71-00-47	1	53
NAS1306-46H	63-22-00	1	50
NAS1306-4H	71-00-30	1	46
NAS1306-4H	71-00-47	2	58
NAS1306-88D	62-30-00	3	15
NAS1306-88D	62-30-60	1	53
NAS1329-C3K-130	25-20-00	3	5
NAS1329A3-75	63-22-00	1	94
NAS1329A3-80	63-22-00	1	79
NAS1329A3-80	67-20-30	6	12

Part Number	ATA	Figure	Item	Part Number	ATA	Figure	Item
NAS1329A3-80	95-30-00	3	10	NAS1368B6A	52-10-60	1	38
NAS1329C3KB130	32-10-00	5	22	NAS1368B6A	52-10-60	2	25
NAS1329C3KB130	32-10-05	4	30	NAS1368N3A	52-10-00	3	16
NAS1329C3KB130	32-10-05	4	63	NAS1368N3A	52-10-00	3	19
NAS1329C3KB130	32-10-05	5	28	NAS1368N3A	52-10-00	7	3
NAS1329C3KB130	32-10-05	5	43	NAS1368N3A	52-10-00	7	8
NAS1329C3KB180	32-10-00	5	25	NAS1368N3A	52-10-00	7	31
NAS1329C3KB180	32-10-05	4	11	NAS1368N3A	52-10-60	6	19
NAS1329C3KB180	32-10-05	5	10	NAS1368N3A	53-00-60	8	30
NAS1329C3KB180	32-10-05	5	29	NAS1368N3A	53-20-00	2	14
NAS1329H08-75	21-40-00	3	46	NAS1368N3A	53-20-00	4	14
NAS1329H3K130L	25-00-60	2	5	NAS1368N3A	53-30-00	4	14
NAS1329H3K130L	25-15-90	2	8	NAS1394-5L	71-00-10	1	7
NAS1329H3K130L	63-22-00	1	84	NAS1394-5L	71-00-10	2	23
NAS1329S3-80	53-00-60	8	64	NAS1394-5L	71-00-20	1	7
NAS1330H3K166L	32-10-60	4	29	NAS1394-5L	71-00-20	2	13
NAS1330H3K266L	32-10-60	4	30	NAS1394C3	63-20-00	5	6
NAS1333A3S10	25-15-90	2	6	NAS1394C3	63-20-00	5	17
NAS1333A3S10	25-15-90	3	22	NAS1394C3	63-20-00	5	23
NAS1339D4-4	32-10-00	4	24	NAS1394C3	63-25-10	1	36
NAS1351-3-10	67-20-30	4	2	NAS1394C3	63-25-10	4	34
NAS1351-3-10	67-20-30	6	2	NAS1394C3	63-25-30	1	3
NAS1351-3-8	25-00-60	2	29	NAS1394C3	63-25-30	1	5
NAS1351-4H12P	63-21-00	1	41	NAS1394C3L	62-10-00	1	21
NAS1351C08-10	21-40-00	3	86	NAS1394C3L	62-10-00	2	18
NAS1351C08H10	71-00-30	2	6	NAS1394C3L	67-10-00	1	61
NAS1351C08LN12	25-15-90	3	14	NAS1394C3L	67-10-00	3	115
NAS1352-06LL4	21-40-00	4	23	NAS1394C3L	67-10-00	5	29
NAS1352-08-12P	64-20-00	1	48	NAS1394C4	63-25-10	1	35
NAS1352-08-12P	64-20-00	2	47	NAS1394C4	63-25-10	4	35
NAS1352-08-12P	64-20-00	3	22	NAS1394C4	63-25-30	1	2
NAS1352-08-1OP	71-00-30	3	35	NAS1394C4L	62-20-00	3	32
NAS1352-08-8	63-20-00	4	31	NAS1394C4L	62-20-60	3	28
NAS1352-08-8	63-20-25	1	74	NAS1394C4L	63-20-00	5	5
NAS1352-08-8P	71-00-30	3	38	NAS1394C4L	63-21-00	1	39
NAS1352-08-H4	63-25-30	1	53	NAS1394C4L	63-21-00	1	44
NAS1352-3-10	67-20-30	4	5	NAS1394C4L	63-21-00	2	32
NAS1352-3-10	67-20-30	6	5	NAS1394C4L	63-21-00	4	24
NAS1352C06H4	71-00-30	2	32	NAS1394C4L	67-20-10	1	27
NAS1352C08-10	71-00-30	1	5	NAS1394C4L	67-20-10	2	32
NAS1352C08-8	71-00-10	1	16	NAS1394C5L	76-10-00	1	23
NAS1352C08-8	71-00-20	1	16	NAS1394C5L	76-10-00	1	35
NAS1352C08-8	71-00-30	1	3	NAS1395C4	64-25-30	2	12
NAS1352C08-8	71-00-47	2	3	NAS139884	71-10-10	5	3
NAS1352C08LL6	63-20-00	7	6	NAS1398AD3	32-82-00	2	19
NAS1354C5L	67-10-00	10	30	NAS1398AD4-4	32-82-00	2	18
NAS136886A	52-10-60	3	51	NAS1398B4	71-10-10	2	39
NAS136886A	52-10-60	4	28	NAS1398B4-2	71-10-10	7	27

MD Helicopters Inc.
ILLUSTRATED PARTS CATALOG

CSP-IPC-4

Part Number	ATA	Figure	Item	Part Number	ATA	Figure	Item
NAS1398B4-3	67-10-00	16	10	NAS1403-1	32-10-05	5	7
NAS1398B4-4	63-22-00	1	75	NAS1403-1	96-00-00	2	28
NAS1398B5-4	67-10-00	11	27	NAS1403-11	53-50-10	2	1
NAS1398B5-4	67-10-00	15	7	NAS1403-15	53-50-10	2	1
NAS1398C5-3	32-10-00	4	21	NAS1403-17	53-50-10	1	1
NAS1398C5-3	32-10-00	5	12	NAS1403-19	53-50-10	1	1
NAS1398C5-3	32-10-05	4	41	NAS1403-19	53-50-10	2	1
NAS1398C5-3	32-10-05	5	24	NAS1403-2	52-10-00	2	43
NAS1398C5-6	32-10-00	4	20	NAS1403-2	96-00-00	2	29
NAS1398C5-6	32-10-00	5	11	NAS1403-4	95-00-30	1	18
NAS1398C5-6	32-10-05	4	40	NAS1403-5	25-20-00	2	1
NAS1398C5-6	32-10-05	5	25	NAS1403-5	32-10-05	4	6
NAS1398C6-5	32-10-60	4	31	NAS1403-5	32-10-05	5	7
NAS1398D4	25-20-00	3	21	NAS1403-5	67-10-00	10	40
NAS1398D4-2	32-10-05	4	58	NAS1404-6	25-20-00	2	3
NAS1398D4-2	32-10-05	5	41	NAS1414-4	64-20-00	1	56
NAS1398D4-2	53-00-30	1	54	NAS1414-4	64-20-00	2	55
NAS1398D4-2	53-00-60	1	61	NAS1414-4	64-20-00	3	29
NAS1398D4-2	71-60-30	1	12	NAS1417-A4	67-10-00	16	24
NAS1398M4-1	71-10-10	2	63	NAS1423-10	62-30-00	2	14
NAS1398M4-1	71-10-10	5	22	NAS1423-10	62-30-60	1	29
NAS1398M4-1	71-10-10	7	56	NAS1423-10	64-25-30	2	30
NAS1398M4-1	71-10-60	1	14	NAS1423-4LH	76-10-00	3	12
NAS1398M4-5	67-10-00	10	54	NAS1423-4RH	76-10-00	3	13
NAS1398M5-4	53-50-30	1	33	NAS1423C8	67-20-30	3	53
NAS1398M5-4	67-20-30	4	36	NAS1423C8	67-20-30	3	64
NAS1398M5-5	67-20-30	6	27	NAS1423C8	67-20-30	5	56
NAS1399-6L	71-00-30	1	48	NAS1423C8	67-20-30	5	73
NAS1399C5-3	32-10-00	4	23	NAS1425-03	53-00-60	8	54
NAS1399C5-3	32-10-00	5	14	NAS1425-5	53-30-10	3	18
NAS1399C5-3	32-10-05	4	39	NAS1435K2	52-50-00	5	21
NAS1399C5-3	32-10-05	5	27	NAS1443-S6	64-25-30	2	2
NAS1399C5-6	32-10-00	4	22	NAS1465-02	53-20-00	6	1
NAS1399C5-6	32-10-00	5	13	NAS1465-03	53-00-60	8	56
NAS1399C5-6	32-10-05	4	38	NAS1465-04	53-20-00	6	9
NAS1399C5-6	32-10-05	5	26	NAS1465-04	53-30-10	11	14
NAS1399C6-5	32-10-60	4	32	NAS1465-04	53-40-10	2	31
NAS1399D4-2	32-10-05	4	59	NAS1465-3	53-30-10	12	12
NAS1399D4-2	32-10-05	5	42	NAS1466-03	53-00-60	8	4
NAS1399D4-4	32-10-00	5	18	NAS1466-03	53-20-00	6	12
NAS1399D4-4	32-10-05	4	33	NAS1466-03	53-20-00	7	5
NAS1399D4-4	32-10-05	5	20	NAS1466-05	53-40-10	1	21
NAS1399D4-4	32-10-60	4	34	NAS1466-05	53-40-10	2	26
NAS1402-2	21-40-00	3	44	NAS1466-06	53-40-10	1	19
NAS1402-2	53-30-10	14	26	NAS1466-06	53-40-10	2	25
NAS1402-4	25-00-00	2	3	NAS1466-07	53-40-10	1	20
NAS1402-4	25-00-00	4	26	NAS1466-07	53-40-10	2	27
NAS1403-1	32-10-05	4	6	NAS1466-7	76-10-00	3	30

Part Number	ATA	Figure	Item	Part Number	ATA	Figure	Item
NAS1466-7	76-20-00	1	28	NAS1635-06-5	95-00-10	3	39
NAS1474-A4	67-10-00	17	22	NAS1635-06-5	95-00-10	4	52
NAS1474A3	25-30-00	9	16	NAS1635-06-6	95-00-10	2	63
NAS1474A3	63-22-00	4	13	NAS1635-06-6	95-00-10	3	13
NAS1474A3	63-22-00	5	13	NAS1635-06-6	95-00-10	4	36
NAS1478-06	32-10-00	5	6	NAS1635-06-6	95-00-10	4	44
NAS1493-6F	64-25-30	2	3	NAS1635-06-6	96-00-00	4	7
NAS1515H3L	25-00-60	1	19	NAS1635-06-6	96-00-00	4	17
NAS1515H4	53-00-00	1	25	NAS1635-06-8	95-00-10	2	67
NAS1515H4	53-00-00	2	20	NAS1635-06-8	95-00-10	4	45
NAS1515H4	53-00-30	1	38	NAS1635-08-26	21-40-00	1	11
NAS1515H4	53-00-60	1	51	NAS1635-08-26	21-40-00	2	9
NAS1523AA3F	28-00-60	1	67	NAS1635-08-26	21-40-00	3	
NAS1523AAIOY	79-10-00	2	11	NAS1635-08-6	95-00-20	1	12
NAS1578C3T5	53-00-60	7	3	NAS1635-08-8	96-10-00	2	18
NAS1587-3C	53-00-30	3	34	NAS1635-3-12	95-00-20	3	32
NAS1587-3C	53-00-60	6	34	NAS1635-3-12	95-00-20	3	58
NAS1587-5C	53-00-30	3	3	NAS1635-3-12	95-00-60	2	4
NAS1587-5C	53-00-60	6	3	NAS1635-3-20	95-00-10	3	88
NAS1587-5C	53-40-30	1	46	NAS1635-3-20	95-00-10	4	9
NAS1587-5C	53-40-30	2	40	NAS1635-3-6	53-30-10	3	25
NAS1587-6C	53-00-60	6	3	NAS1635-3-6	95-00-10	6	1
NAS1587-6C	53-40-30	2	38	NAS1635-3-6	95-00-10	6	7
NAS1587-A3C	53-00-30	3	34	NAS1635-3-6	95-00-10	6	9
NAS1587-A3C	53-00-60	6	34	NAS1635-3-6	95-00-10	6	14
NAS1593-011	63-20-00	7	8	NAS1635-3-6	95-00-10	6	16
NAS1593-015	63-20-00	7	2	NAS1635-3-7	95-00-10	2	72
NAS1593-017	71-00-10	2	40	NAS1635-3-7	95-10-20	2	3
NAS1593-017	71-00-20	2	33	NAS1669-3L4	63-22-00	1	70
NAS1593-017	71-00-30	1	42	NAS167-8	63-25-10	4	7
NAS1593-030	63-20-00	7	9	NAS1713D30N	21-40-00	3	58
NAS1593-1	79-10-00	1	35	NAS1713D30N	63-21-00	6	19
NAS1593-133	63-20-00	7	21	NAS1713D30N	63-21-00	7	15
NAS1593-142	63-20-00	7	18	NAS1713D30N	71-10-10	2	92
NAS1635-02-04	95-00-10	3	77	NAS1713D30N	71-10-10	5	40
NAS1635-02-16P	95-00-20	4	8	NAS1713D30N	71-10-10	7	46
NAS1635-02-18P	95-00-20	4	6	NAS1713D30N	71-10-60	1	6
NAS1635-02-4	95-00-10	4	5	NAS1713D8N	21-40-00	3	57
NAS1635-02-4	96-10-00	3	1	NAS1736B4-3	67-10-00	17	9
NAS1635-02-4	96-10-00	4	46	NAS1738B	52-10-00	4	4
NAS1635-04-24	96-30-00	3	32	NAS1738B	52-10-00	4	8
NAS1635-04-4	96-30-00	3	28	NAS1738B04	52-10-60	3	13
NAS1635-04-7	95-00-10	2	55	NAS1738B05	52-10-60	3	12
NAS1635-04-7	95-00-10	3	30	NAS1738B05-04	52-10-60	1	15
NAS1635-04-7	95-00-10	3	80	NAS1738B05-05	52-10-60	1	14
NAS1635-04-7	95-00-10	4	16	NAS1738B3	96-05-00	1	9
NAS1635-04-7	95-00-10	6	24	NAS1738B4	32-10-00	3	8
NAS1635-04-7	95-10-20	2	24	NAS1738B4	32-10-05	3	5

MD Helicopters Inc.
ILLUSTRATED PARTS CATALOG

CSP-IPC-4

Part Number	ATA	Figure	Item
NAS1738B4	52-10-00	4	4
NAS1738B4	52-10-00	4	8
NAS1738B4	52-10-00	9	8
NAS1738B4	53-00-60	8	7
NAS1738B4-1	53-00-00	1	54
NAS1738B4-1	53-32-00	1	3
NAS1738B4-1	53-50-10	3	12
NAS1738B4-2	25-30-00	1	10
NAS1738B4-2	25-30-00	6	10
NAS1738B4-2	25-50-00	1	7
NAS1738B4-2	25-50-00	2	21
NAS1738B4-2	52-10-00	3	6
NAS1738B4-2	52-10-00	8	6
NAS1738B4-2	52-10-00	8	13
NAS1738B4-2	52-10-00	8	23
NAS1738B4-2	52-10-60	6	20
NAS1738B4-2	71-10-10	2	24
NAS1738B4-2	71-10-10	4	10
NAS1738B4-3	52-10-00	1	26
NAS1738B4-3	52-10-00	2	15
NAS1738B4-3	52-10-00	5	24
NAS1738B4-3	52-10-00	6	20
NAS1738B4-3	52-50-00	4	10
NAS1738B4-3	53-32-00	1	5
NAS1738B4-3	53-50-10	2	8
NAS1738B4-3	53-50-10	3	5
NAS1738B4-3	53-50-10	3	22
NAS1738B4-3	67-10-00	16	10
NAS1738B4-3	95-00-30	1	9
NAS1738B4-4	52-40-00	3	2
NAS1738B4-5	32-10-60	5	9
NAS1738B5	52-10-00	1	1
NAS1738B5	52-10-00	1	1
NAS1738B5	52-10-00	1	10
NAS1738B5	52-10-00	2	4
NAS1738B5	52-10-00	2	10
NAS1738B5	52-10-00	5	2
NAS1738B5	52-10-00	6	2
NAS1738B5-4	52-10-60	5	6
NAS1738M4-2	71-10-05	1	5
NAS1739B	52-10-00	4	4
NAS1739B	52-10-00	4	8
NAS1739B	53-00-60	8	1
NAS1739B4	52-10-00	4	4
NAS1739B4	52-10-00	4	8
NAS1739B4	64-25-30	1	23
NAS1739B5	53-30-10	3	34
NAS17826-4	67-00-00	2	16

Part Number	ATA	Figure	Item
NAS1789C08M	71-10-10	4	19
NAS1919-4	53-50-10	1	20
NAS1919B	53-10-00	4	16
NAS1919B04	52-10-60	3	13
NAS1919B04	52-40-00	1	4
NAS1919B04	52-40-00	1	20
NAS1919B04	53-00-60	1	85
NAS1919B04-02	52-40-00	2	4
NAS1919B04-02	52-40-00	2	24
NAS1919B04-02	52-40-00	2	32
NAS1919B04-04	32-10-00	2	12
NAS1919B04-04	32-10-60	3	8
NAS1919B04-04	32-10-60	4	23
NAS1919B04-04	52-40-00	2	27
NAS1919B04-05	32-10-60	3	43
NAS1919B04-4	53-50-10	2	20
NAS1919B0403	52-10-60	1	26
NAS1919B04S01	53-00-60	4	70
NAS1919B04S02	52-10-60	7	2
NAS1919B04S02	53-00-60	8	7
NAS1919B04S03	32-10-05	2	24
NAS1919B04S03	52-10-60	3	49
NAS1919B04S03	53-00-60	8	7
NAS1919B04S04	53-00-60	8	7
NAS1919B05	52-10-60	3	12
NAS1919B05S04	52-10-60	1	15
NAS1919B05S05	52-10-60	1	14
NAS1919B4-5	32-10-00	3	7
NAS1919B4-5	32-10-05	3	10
NAS1919M04-03	32-10-05	4	31
NAS1919M04-03	32-10-05	5	31
NAS1919M04-04	32-10-00	4	36
NAS1919M04-04	32-10-00	5	20
NAS1919M04S02	53-00-60	8	9
NAS1919M04S03	53-00-60	8	9
NAS1919M04S03	53-40-30	2	54
NAS1919M04S04	53-00-60	8	9
NAS1919M04S04	53-40-30	1	31
NAS1919M04S05	53-00-60	8	9
NAS1919M05-S03	53-40-30	3	2
NAS1921B04	53-00-30	1	68
NAS1921B0402	52-10-60	7	4
NAS1921B04S02	52-10-60	1	39
NAS1921B04S03	53-00-60	8	1
NAS1921B04S04	53-00-60	8	1
NAS1921M04-03	32-10-05	4	9
NAS1921M04-03	32-10-05	4	28
NAS1921M04-03	32-10-05	4	61

Part Number	ATA	Figure	Item	Part Number	ATA	Figure	Item
NAS1921M04-03	32-10-05	5	11	NAS428-4-10	67-20-10	4	28
NAS1921M04-03	32-81-00	3	6	NAS42DD10-10	76-10-00	1	29
NAS1921M04-03	32-82-00	3	13	NAS42DD10-10	76-10-00	1	33
NAS1921M04-04	32-10-00	4	30	NAS42DD5-20	52-10-00	1	4
NAS1921M045O3	71-00-30	3	42	NAS42DD5-20	52-10-00	5	4
NAS1921M04S03	53-40-30	3	20	NAS42DD5-20	52-10-60	5	10
NAS1921M04S04	53-40-30	1	18	NAS42DD532	95-00-20	2	34
NAS1921M04S04	53-40-30	2	21	NAS42DD6-108	25-40-90	1	8
NAS1921M04S06	53-40-30	1	19	NAS42HT5-5	95-00-20	2	3
NAS1921M04S06	53-40-30	2	22	NAS42HT5-5	95-00-60	1	3
NAS1922-0150-1	21-40-00	3	25	NAS43003-24	53-00-60	4	65
NAS1922-0200-1	21-40-00	3	31	NAS43003-28FC	28-25-60	1	45
NAS1922-0200-1	21-40-00	3	60	NAS43003-52	71-10-10	7	15
NAS1953C23	53-00-30	3	22	NAS43DD-4-23	67-10-00	3	104
NAS1953C23	53-00-60	6	22	NAS43DD0-24	96-40-00	5	28
NAS1953C24	53-00-30	3	22	NAS43DD10-38	67-20-30	3	72
NAS1953C24	53-00-60	6	22	NAS43DD10-38	67-20-30	5	82
NAS1953C5	32-81-00	1	19	NAS43DD3	52-10-00	2	42
NAS1954-20	64-25-30	1	16	NAS43DD3-16N	28-00-60	1	22
NAS1954-20D	64-25-30	1	16	NAS43DD3-20	71-10-10	2	91
NAS1954C6	32-81-00	1	20	NAS43DD3-20	71-10-10	5	34
NAS21042-4	32-10-00	4	57	NAS43DD3-20	71-10-10	7	53
NAS21042-4	32-10-05	4	66	NAS43DD3-20	71-10-60	1	7
NAS21042-4	32-10-05	5	50	NAS43DD3-25	95-10-00	2	4
NAS21042-4	67-10-00	10	43	NAS43DD3-26	71-10-10	1	66
NAS21042L4	67-10-00	10	55	NAS43DD3-32	53-00-30	1	62
NAS21075L3	53-00-30	1	57	NAS43DD3-32	63-22-00	1	88
NAS333CPA-10-5	62-20-60	3	23	NAS43DD3-40FC	28-00-60	1	51
NAS333CPA10-5	62-20-00	3	25	NAS43DD3-48	71-10-10	4	35
NAS333CPA5	62-20-00	3	22	NAS43DD3-56FC	28-00-60	2	10
NAS333CPA5	62-20-60	3	24	NAS43DD3-8	28-25-00	1	41
NAS334CP20	67-10-00	9	26	NAS43DD3-96	67-20-30	3	65
NAS35338-156	95-00-20	2	7	NAS43DD3-96	67-20-30	5	78
NAS388-6-16	96-40-00	2	49	NAS43DD4-113	67-20-30	2	18
NAS388-6-16	96-40-00	3	114	NAS43DD4-123	67-10-00	9	34
NAS388-6-16	96-40-00	4	116	NAS43DD4-123FC	67-10-00	9	34
NAS391B8P	21-40-00	1	6	NAS43DD4-12FC	71-00-47	2	40
NAS391B8P	21-40-00	1	10	NAS43DD4-151	67-10-00	9	31
NAS391B8P	21-40-00	1	12	NAS43DD4-16N	67-00-60	2	21
NAS391B8P	21-40-00	2	6	NAS43DD4-19	28-25-00	1	14
NAS391B8P	21-40-00	3	6	NAS43DD4-19FC	28-25-60	1	37
NAS427K12	67-20-30	3	20	NAS43DD4-20	67-00-00	1	51
NAS427K12	67-20-30	5	21	NAS43DD4-23	67-10-00	1	45
NAS427K30	67-20-30	3	13	NAS43DD5-45	53-50-30	1	15
NAS427K30	67-20-30	5	13	NAS43DD8-40	67-20-30	2	20
NAS427K34	06-10-90	1	5	NAS43HT3-12	71-60-00	1	8
NAS428-4-10	67-20-10	1	24	NAS43HT3-16	71-60-00	1	18
NAS428-4-10	67-20-10	2	28	NAS43HT3-16	71-60-30	1	22

MD Helicopters Inc.
ILLUSTRATED PARTS CATALOG

CSP-IPC-4

Part Number	ATA	Figure	Item
NAS43HT3-18	71-60-00	1	6
NAS43HT3-18	71-60-00	1	19
NAS43HT3-18	71-60-30	1	21
NAS43HT3-20	26-10-60	1	3
NAS43HT3-32	25-00-00	4	40
NAS43HT3-32	25-10-00	1	9
NAS43HT3-32	25-15-90	1	11
NAS43HT3-96	79-10-00	2	53
NAS43HT6-32	32-10-60	4	26
NAS464P4-10	67-10-00	13	18
NAS464P4-14	67-20-10	4	25
NAS464P4-15	67-10-00	13	7
NAS464P4-15	67-20-10	4	7
NAS464P4-19	67-10-00	13	17
NAS464P4-19	67-10-00	15	5
NAS464P4-19	67-20-10	4	63
NAS464P4-22	67-20-10	4	22
NAS464P4-24	67-10-00	13	11
NAS464P4-33	67-10-00	13	20
NAS464P4-33	67-10-00	15	4
NAS464P4-33	67-20-10	4	40
NAS467-6-18	96-00-60	1	43
NAS467-6-18	96-10-00	2	24
NAS467-6-18	96-40-00	1	10
NAS467-6-18	96-40-00	1	62
NAS467-6-18	96-40-00	3	144
NAS467-6-18	96-40-00	4	57
NAS487-21	95-00-20	1	35
NAS487-21	95-10-20	1	21
NAS508M4	52-40-00	1	28
NAS509-4	67-10-10	1	7
NAS509-5	67-20-30	2	70
NAS509-5C	67-20-30	3	51
NAS509-5C	67-20-30	3	61
NAS509-5C	67-20-30	5	55
NAS509-5C	67-20-30	5	72
NAS509-6	62-20-00	1	29
NAS509-6	62-30-60	1	12
NAS509-6	64-25-30	2	14
NAS509-6	67-00-60	2	31
NAS509-6	67-20-30	2	4
NAS509-6	67-20-30	2	11
NAS509-6	67-20-30	3	35
NAS509-6	67-20-30	4	16
NAS509-6	67-20-30	5	39
NAS509-6	67-20-30	5	93
NAS509-6	67-20-30	5	96
NAS509-6	67-20-30	6	19

Part Number	ATA	Figure	Item
NAS509L6	62-20-00	1	31
NAS509L6	62-30-60	1	10
NAS509L6	67-00-60	2	34
NAS509L6	67-20-30	2	6
NAS509L6	67-20-30	4	18
NAS509L6	67-20-30	5	90
NAS509L6	67-20-30	5	99
NAS509L6	67-20-30	6	21
NAS513-5	67-20-30	2	71
NAS513-6	67-20-30	2	10
NAS514P1032-14	96-00-60	2	45
NAS514P1032-8	32-81-00	1	37
NAS514P440-7	25-30-00	5	9
NAS514P632-6	67-10-00	2	1
NAS514P632-6	67-10-00	5	5
NAS514P632-8	96-40-00	1	89
NAS514P632-8	96-40-00	2	50
NAS514P632-8	96-40-00	3	111
NAS514P632-8	96-40-00	4	117
NAS517-2-0	52-10-60	1	48
NAS517-3	32-81-00	1	13
NAS517-3-0	62-10-00	1	14
NAS517-3-0	62-10-00	2	14
NAS517-3-2	25-00-60	1	9
NAS517-3-2	28-00-00	4	19
NAS517-3-3	25-00-00	1	10
NAS517-3-3	25-00-60	1	10
NAS517-3-3	95-10-00	1	10
NAS517-4-23	62-30-00	2	31
NAS517-4-23	62-30-60	2	7
NAS51957-42	52-10-60	1	46
NAS51957-42	52-10-60	3	23
NAS528-A8	53-00-30	2	52
NAS528-A8	53-00-60	5	23
NAS529-8-9	53-00-30	2	50
NAS529-8-9	53-00-60	5	21
NAS557-10A	53-00-00	3	35
NAS557-10A	53-00-60	1	76
NAS557-18A	25-30-00	5	4
NAS557-18A	25-30-00	10	12
NAS557-3A	53-20-00	2	1
NAS557-3A	53-20-00	4	1
NAS557-3A	53-30-00	4	1
NAS557-3A	96-00-60	1	54
NAS557-4	53-30-10	6	1
NAS557-4	95-30-00	4	17
NAS557-6A	28-00-00	3	11
NAS557-6A	28-25-60	1	24

Part Number	ATA	Figure	Item	Part Number	ATA	Figure	Item
NAS557-6A	32-82-00	1	8	NAS600-5P	67-10-00	3	50
NAS557-6A	52-50-00	5	16	NAS600-5P	96-00-00	1	6
NAS557-6A	53-20-00	2	15	NAS600-5P	96-00-00	3	11
NAS557-6A	53-20-00	4	15	NAS600-5P	96-00-60	1	91
NAS557-6A	53-30-00	4	15	NAS600-5P	96-40-00	4	129
NAS557-6A	71-10-10	1	12	NAS600-6	96-30-00	2	3
NAS559-2	67-20-30	3	34	NAS600-6	96-30-00	2	9
NAS559-2	67-20-30	3	38	NAS600-6B	76-20-60	2	1
NAS560HK3-6	32-10-05	4	51	NAS600-6B	76-20-60	3	4
NAS561-4-14	25-15-90	3	12	NAS600-6P	25-30-00	10	24
NAS561-4-6	21-10-90	1	12	NAS600-6P	67-20-30	4	32
NAS561-5-14	67-10-00	3	23	NAS600-6P	67-20-30	6	35
NAS561-5-14	67-10-00	5	14	NAS600-6P	96-00-00	1	1
NAS561C2-14	21-40-00	4	17	NAS600-6P	96-00-00	3	15
NAS561C2-6	67-10-00	16	19	NAS600-6P	96-00-60	2	43
NAS561C2-6	67-10-00	17	24	NAS600-7P	96-00-00	1	15
NAS561C5-14	62-20-00	5	14	NAS600-7P	96-00-00	3	1
NAS561C5-14	62-20-60	4	32	NAS600-7P	96-00-00	3	47
NAS561C6-20	32-40-00	3	5	NAS601-10	96-30-00	1	16
NAS561P2-5	67-10-00	11	14	NAS601-12	53-40-10	1	17
NAS561P2-5	67-10-00	12	7	NAS601-12	53-40-10	2	32
NAS561P2-5	67-10-00	13	31	NAS601-14	25-20-00	2	7
NAS561P2-5	67-10-00	15	27	NAS601-30	95-00-20	1	74
NAS561P2-7	21-10-00	1	11	NAS601-34	95-00-20	1	63
NAS561P2-7	21-10-00	2	19	NAS601-34	95-30-00	1	13
NAS561P3-5	63-20-00	3	9	NAS601-4	52-10-00	1	14
NAS561P4-16	52-10-00	3	22	NAS601-4	52-10-00	1	16
NAS561P4-16	52-10-00	7	35	NAS601-4	52-10-00	2	22
NAS561P4-16	52-10-60	4	33	NAS601-4	52-10-00	2	26
NAS561P4-16	52-10-60	6	35	NAS601-4	52-10-00	2	32
NAS561P6-18	63-22-00	1	32	NAS601-4	52-10-00	2	36
NAS564-19	64-25-30	2	20	NAS601-4	52-10-00	5	14
NAS564-23	64-25-30	2	21	NAS601-4	52-10-00	6	11
NAS565-21	67-20-30	3	91	NAS601-4	52-10-60	5	28
NAS565-21	67-20-30	5	112	NAS601-5	25-30-00	4	10
NAS600-13P	96-40-00	5	18	NAS601-5	25-30-00	9	26
NAS600-24P	96-40-00	5	19	NAS601-5	25-50-00	2	51
NAS600-3	67-10-00	1	12	NAS601-5	53-50-10	1	17
NAS600-3	67-10-00	3	49	NAS601-5	96-40-00	1	147
NAS600-3P	63-10-10	2	6	NAS601-5	96-40-00	3	32
NAS600-3P	67-10-00	1	12	NAS601-5P	96-40-00	1	79
NAS600-3P	67-10-00	3	49	NAS601-5P	96-40-00	4	11
NAS600-3P	67-10-00	4	5	NAS601-6	25-00-00	1	32
NAS600-3P	67-20-10	5	38	NAS601-6	25-00-00	4	11
NAS600-4P	67-10-00	1	14	NAS601-6	25-00-60	1	16
NAS600-4P	96-00-60	1	72	NAS601-6	52-10-00	1	13
NAS600-4P	96-40-00	4	126	NAS601-6	52-10-00	1	15
NAS600-5	25-30-00	5	13	NAS601-6	52-10-00	2	21

MD Helicopters Inc.
ILLUSTRATED PARTS CATALOG

CSP-IPC-4

Part Number	ATA	Figure	Item	Part Number	ATA	Figure	Item
NAS601-6	52-10-00	2	25	NAS602-10	53-00-00	3	42
NAS601-6	52-10-00	2	31	NAS602-10	53-00-00	3	45
NAS601-6	52-10-00	2	35	NAS602-10	53-00-60	2	71
NAS601-6	52-10-00	5	13	NAS602-10	67-20-30	4	3
NAS601-6	52-10-00	6	10	NAS602-12B	96-30-00	3	12
NAS601-6	52-10-60	1	34	NAS602-6	25-20-00	3	14
NAS601-6	52-10-60	5	25	NAS602-6	53-00-00	1	16
NAS601-6	53-30-10	3	7	NAS602-6	53-00-00	2	28
NAS601-6	53-30-10	3	11	NAS602-6	95-10-10	1	18
NAS601-6	95-00-10	2	52	NAS602-64	62-20-00	2	17
NAS601-6	95-00-10	4	19	NAS602-64	62-20-60	1	14
NAS601-6	96-40-00	5	14	NAS602-64	62-20-60	2	13
NAS601-6P	21-40-00	2	25	NAS602-6P	67-10-00	2	44
NAS601-6P	25-30-00	5	16	NAS602-6P	67-10-00	3	29
NAS601-6P	52-10-60	3	25	NAS602-72	62-20-00	2	17
NAS601-6P	53-30-10	14	11	NAS602-76	62-20-00	2	17
NAS601-6P	53-40-10	2	8	NAS602-7P	52-50-00	1	42
NAS601-6P	96-00-00	1	16	NAS602-7P	53-00-00	3	3
NAS601-6P	96-00-00	3	27	NAS602-7P	53-00-60	3	20
NAS601-6P	96-00-60	2	1	NAS602-7P	79-10-00	1	32
NAS601-7	25-50-00	2	49	NAS602-8	32-81-00	1	6
NAS601-7	53-50-10	1	17	NAS602-8	53-10-00	4	37
NAS601-7	53-50-10	2	22	NAS602-8	53-30-10	11	30
NAS601-7	95-00-20	1	69	NAS602-8	53-30-10	12	25
NAS601-7	95-50-00	1	1	NAS602-8	67-10-00	2	20
NAS601-7	96-30-00	2	26	NAS602-8	67-10-00	3	28
NAS601-8	52-10-00	1	19	NAS602-8	67-20-10	5	9
NAS601-8	52-10-00	1	20	NAS602-8	67-20-30	2	42
NAS601-8	52-10-00	2	29	NAS602-8	95-00-30	1	16
NAS601-8	52-10-00	5	18	NAS602-8	96-00-60	1	3
NAS601-8	52-10-00	6	15	NAS602-8B	76-20-60	2	8
NAS601-8	52-10-60	5	27	NAS602-8B	76-20-60	3	1
NAS601-8	96-00-00	5	10	NAS602-8B	96-30-00	3	15
NAS601-8	96-00-00	5	32	NAS602-8P	79-10-00	1	3
NAS601-8	96-00-00	5	35	NAS602-8P	96-40-00	5	38
NAS601-8	96-00-60	2	25	NAS602-9	96-40-00	1	1
NAS601-8P	52-10-60	3	38	NAS602-9	96-40-00	2	53
NAS601-8P	53-40-10	2	13	NAS602-9	96-40-00	3	101
NAS601-8P	96-00-60	1	8	NAS602C416L	64-20-00	2	31
NAS601-8P	96-00-60	1	36	NAS603-10	25-00-00	1	3
NAS601-8P	96-40-00	1	106	NAS603-10	25-30-00	4	15
NAS601-8P	96-40-00	4	29	NAS603-10	25-50-00	1	3
NAS601-8P	96-40-00	5	35	NAS603-10	25-50-00	2	17
NAS602-10	25-00-00	4	6	NAS603-10	28-00-00	4	15
NAS602-10	25-00-60	1	13	NAS603-10	28-00-00	5	13
NAS602-10	32-81-00	1	8	NAS603-10	28-25-00	1	39
NAS602-10	52-50-00	1	46	NAS603-10	53-00-00	1	32
NAS602-10	52-50-00	1	64	NAS603-10	53-00-00	2	16

Part Number	ATA	Figure	Item	Part Number	ATA	Figure	Item
NAS603-10	53-10-00	4	1	NAS603-5P	32-10-00	2	22
NAS603-10	64-20-00	4	29	NAS603-6	25-00-00	3	13
NAS603-10	95-10-00	1	5	NAS603-6	52-50-00	2	38
NAS603-10P	25-00-60	1	18	NAS603-6	53-00-00	1	8
NAS603-10P	25-30-00	3	1	NAS603-6	53-00-00	2	24
NAS603-10P	25-30-00	8	1	NAS603-6	96-10-00	1	3
NAS603-10P	28-00-60	1	83	NAS603-64	62-20-00	2	11
NAS603-10P	28-00-60	3	2	NAS603-6P	25-30-00	5	5
NAS603-10P	28-25-60	1	1	NAS603-6P	32-10-00	2	24
NAS603-10P	63-21-00	3	3	NAS603-6P	32-10-05	1	12
NAS603-10P	67-20-30		10	NAS603-6P	32-10-05	2	34
NAS603-10P	71-00-10	3	34	NAS603-6P	32-82-00	2	15
NAS603-10P	71-00-20	3	31	NAS603-6P	53-00-60	2	6
NAS603-10P	71-10-10	1	15	NAS603-6P	53-00-60	2	20
NAS603-10P	71-10-10	2	16	NAS603-6P	53-00-60	4	72
NAS603-10P	79-10-00	3	1	NAS603-7	28-25-00	1	1
NAS603-11P	53-00-60	2	19	NAS603-7	32-10-60	3	4
NAS603-12	28-00-00	4	11	NAS603-7	32-10-60	3	20
NAS603-12	28-00-00	5	11	NAS603-7	32-10-60	3	29
NAS603-12	53-00-30	2	66	NAS603-7	32-82-00	2	11
NAS603-12	96-00-00	5	2	NAS603-7	53-10-00	4	7
NAS603-12P	21-40-00	3	15	NAS603-7P	32-10-05	1	15
NAS603-12P	25-15-90	2	7	NAS603-7P	32-10-05	2	40
NAS603-12P	53-10-00	4	42	NAS603-7P	53-00-60	4	24
NAS603-12P	95-10-10	1	8	NAS603-8	21-40-00	2	1
NAS603-12P	95-10-10	2	9	NAS603-8	25-00-00	1	40
NAS603-12P	96-00-60	1	77	NAS603-8	25-00-00	4	45
NAS603-12P	96-40-00	1	154	NAS603-8	25-20-00	3	2
NAS603-12P	96-40-00	3	51	NAS603-8	25-30-90	1	1
NAS603-12P	96-40-00	4	16	NAS603-8	28-00-00	2	101
NAS603-14	62-20-00	1	1	NAS603-8	28-00-00	3	19
NAS603-14P	96-40-00	5	73	NAS603-8	52-50-00	1	30
NAS603-20P	96-00-00	3	7	NAS603-8	52-50-00	1	34
NAS603-20P	96-40-00	1	41	NAS603-8	52-50-00	1	67
NAS603-20P	96-40-00	3	76	NAS603-8	52-50-00	2	37
NAS603-36	96-00-00	2	49	NAS603-8	52-50-00	2	50
NAS603-4	32-10-05	2	39	NAS603-8	53-00-00	3	14
NAS603-4	32-81-00	2	5	NAS603-8	53-00-30	3	44
NAS603-45B	25-40-90	1	9	NAS603-8	53-00-60	1	17
NAS603-4P	32-10-00	2	23	NAS603-8	53-00-60	2	46
NAS603-5	32-10-05	2	38	NAS603-8	53-00-60	2	64
NAS603-5	32-81-00	2	6	NAS603-8	53-00-60	6	44
NAS603-5	32-81-00	2	9	NAS603-8	53-30-10	1	4
NAS603-5	32-82-00	2	9	NAS603-8	67-10-00	12	22
NAS603-5	52-50-00	1	31	NAS603-8	71-00-10	1	19
NAS603-5	52-50-00	2	51	NAS603-8	71-00-10	2	49
NAS603-5	53-00-60	2	2	NAS603-8	71-00-20	1	20
NAS603-56	62-20-00	2	11	NAS603-8	71-00-20	2	45

MD Helicopters Inc.
ILLUSTRATED PARTS CATALOG

CSP-IPC-4

Part Number	ATA	Figure	Item
NAS603-8	71-00-30	1	33
NAS603-8	71-00-47	2	9
NAS603-8	71-10-10	3	9
NAS603-8	75-10-00	1	7
NAS603-8	96-10-00	2	4
NAS603-8	96-30-00	1	5
NAS603-8	96-40-00	4	43
NAS603-8P	25-00-00	3	3
NAS603-8P	25-15-90	1	20
NAS603-8P	25-30-00	3	14
NAS603-8P	25-30-00	8	16
NAS603-8P	25-50-00	2	34
NAS603-8P	28-00-60	1	79
NAS603-8P	28-00-60	2	13
NAS603-8P	28-25-60	1	7
NAS603-8P	32-10-00	2	20
NAS603-8P	32-10-05	2	33
NAS603-8P	53-00-60	2	5
NAS603-8P	53-00-60	2	18
NAS603-8P	53-10-00	4	41
NAS603-8P	71-00-30	3	30
NAS603-8P	71-00-47	1	12
NAS603-8P	71-10-60	1	1
NAS603-8P	79-10-00	3	11
NAS603-8P	95-00-20	2	18
NAS603-8P	95-00-60	1	16
NAS603-8P	95-10-10	1	7
NAS603-8P	95-10-10	2	5
NAS603-8P	96-00-00	1	7
NAS603-8P	96-00-00	3	12
NAS603-8P	96-00-60	1	78
NAS603-8P	96-00-60	2	12
NAS603-8P	96-40-00	1	153
NAS603-8P	96-40-00	3	96
NAS603-8P	96-40-00	4	38
NAS603-9	32-10-60	3	13
NAS603-9	52-50-00	2	36
NAS603-9	67-10-00	9	17
NAS603-9P	32-10-60	3	25
NAS603-9P	32-10-60	3	47
NAS603-9P	53-00-60	2	4
NAS603-9P	53-00-60	2	17
NAS603-9P	96-40-00	4	5
NAS604-11P	76-10-00	2	5
NAS604-16P	96-40-00	1	112
NAS604-16P	96-40-00	3	21
NAS604-6P	52-50-00	1	40
NAS604-6P	53-00-00	3	1

Part Number	ATA	Figure	Item
NAS604-8P	53-00-60	3	18
NAS607-2-3	63-20-00	2	15
NAS617-10	71-00-10	1	11
NAS617-10	71-00-20	1	11
NAS617-10	79-10-00	2	17
NAS617-12	63-21-00	6	32
NAS617-12	63-21-00	7	61
NAS617-12	71-00-10	1	3
NAS617-12	71-00-20	1	3
NAS617-12	71-00-30	1	22
NAS617-12	71-00-47	2	42
NAS617-16	63-20-00	1	39
NAS617-16	63-20-25	1	45
NAS617-2	71-00-47	1	2
NAS617-20	63-20-25	1	43
NAS617-3	63-25-10	4	11
NAS617-3	71-00-10	2	37
NAS617-3	71-00-20	2	27
NAS617-3	71-00-30	1	29
NAS617-4	63-25-30	1	14
NAS617-4	71-00-10	1	13
NAS617-4	71-00-20	1	13
NAS617-4	71-00-30	1	19
NAS617-4	71-00-47	2	25
NAS617-4	79-10-00	2	26
NAS617-4	95-30-00	3	20
NAS617-4	95-30-00	4	26
NAS617-5	63-20-00	1	35
NAS617-5	63-25-30	1	28
NAS617-6	63-00-00	1	22
NAS617-6	63-00-00	2	28
NAS617-6	63-00-00	3	21
NAS617-6	63-25-30	1	26
NAS617-8	63-20-00	1	5
NAS617-8	63-20-25	1	46
NAS617-8	63-21-00	6	2
NAS617-8	63-21-00	6	25
NAS617-8	63-21-00	6	30
NAS617-8	63-21-00	6	35
NAS617-8	63-21-00	6	38
NAS617-8	63-21-00	7	2
NAS617-8	63-21-00	7	28
NAS617-8	63-25-10	1	7
NAS617-8	63-25-10	1	13
NAS617-8	63-25-10	4	14
NAS617-8	63-25-30	1	10
NAS617-8	71-00-10	1	9
NAS617-8	71-00-20	1	9

Part Number	ATA	Figure	Item	Part Number	ATA	Figure	Item
NAS617-8	71-00-30	1	32	NAS6204-10D	64-25-30	2	22
NAS617-8	71-00-47	2	34	NAS6204-10D	67-10-00	10	4
NAS617-8	79-10-00	2	18	NAS6204-10D	67-10-00	12	16
NAS620-10	53-00-60	2	7	NAS6204-10D	67-10-00	13	18
NAS620-10	53-00-60	2	21	NAS6204-10D	76-20-60	1	50
NAS620-10	67-20-30	6	3	NAS6204-12H	67-20-30	4	24
NAS620-10	71-00-30	3	23	NAS6204-12H	67-20-30	6	28
NAS620-10L	25-00-60	2	4	NAS6204-13	62-20-00	4	13
NAS620-10L	28-00-00	1	34	NAS6204-13	62-20-60	5	4
NAS620-10L	28-00-00	2	36	NAS6204-13D	62-20-00	1	14
NAS620-10L	76-20-60	1	11	NAS6204-13D	62-20-60	1	6
NAS620-10L	76-20-60	1	54	NAS6204-13D	64-25-30	2	23
NAS620-2	95-30-00	2	3	NAS6204-13D	67-20-30	3	16
NAS620-2	96-00-00	2	37	NAS6204-13D	67-20-30	5	17
NAS620-2	96-00-00	5	20	NAS6204-14	62-30-60	2	14
NAS620-2	96-10-00	4	61	NAS6204-14	67-20-10	4	25
NAS620-416L	62-20-60	3	7	NAS6204-14D	62-30-00	3	4
NAS620-4L	96-30-00	2	2	NAS6204-14D	62-30-60	1	39
NAS620-4L	96-30-00	2	8	NAS6204-14D	67-00-00	1	18
NAS620-6L	95-00-20	1	68	NAS6204-14D	67-00-60	1	23
NAS620-6L	96-40-00	5	15	NAS6204-14D	67-10-00	12	34
NAS620-8	71-00-30	3	36	NAS6204-14D	67-20-10	1	7
NAS620-8L	71-00-30	3	36	NAS6204-14D	67-20-30	2	76
NAS6203-1	67-20-30	3	29	NAS6204-14D	67-20-30	3	87
NAS6203-1	67-20-30	5	34	NAS6204-14D	67-20-30	5	109
NAS6203-1	71-00-47	1	17	NAS6204-15	62-30-00	2	38
NAS6203-10	67-10-00	2	6	NAS6204-15	62-30-60	2	4
NAS6203-10	67-10-00	5	6	NAS6204-15	67-20-10	4	7
NAS6203-10	76-20-60	1	17	NAS6204-15D	67-00-00	1	19
NAS6203-11	67-20-10	5	21	NAS6204-15D	67-00-00	2	4
NAS6203-11D	67-10-00	3	4	NAS6204-15D	67-00-60	1	27
NAS6203-11D	67-10-00	6	4	NAS6204-15D	67-10-00	7	4
NAS6203-12	71-00-47	1	11	NAS6204-15D	67-10-00	8	11
NAS6203-12	76-20-60	1	1	NAS6204-15D	67-10-00	12	28
NAS6203-12D	67-20-10	3	16	NAS6204-15D	67-10-00	13	7
NAS6203-13D	67-20-10	3	17	NAS6204-15D	67-20-10	1	14
NAS6203-16	67-10-00	3	15	NAS6204-15D	67-20-10	3	4
NAS6203-16	67-10-00	6	16	NAS6204-15D	67-20-30	5	110
NAS6203-16	76-20-60	1	42	NAS6204-15DH	67-20-30	3	89
NAS6203-2	76-20-60	1	10	NAS6204-16	62-30-00	2	39
NAS6203-24D	67-10-00	9	7	NAS6204-16	62-30-60	2	5
NAS6203-31	67-10-00	8	9	NAS6204-16D	67-20-30	2	59
NAS6203-31	67-10-00	14	26	NAS6204-16D	67-20-30	3	90
NAS6203-40	67-10-00	3	19	NAS6204-16D	67-20-30	4	20
NAS6203-40	67-10-00	6	19	NAS6204-16D	67-20-30	5	65
NAS6203-40	76-20-60	1	45	NAS6204-16D	67-20-30	5	106
NAS6203L3	32-10-60	3	45	NAS6204-16D	67-20-30	6	30
NAS6204-10	62-30-00	2	21	NAS6204-17D	62-20-00	1	24

MD Helicopters Inc.
ILLUSTRATED PARTS CATALOG

CSP-IPC-4

Part Number	ATA	Figure	Item
NAS6204-17D	67-00-00	2	5
NAS6204-17D	67-00-60	1	40
NAS6204-17D	67-00-60	2	45
NAS6204-17D	67-20-10	3	5
NAS6204-17H	67-20-30	3	45
NAS6204-17H	67-20-30	5	49
NAS6204-18D	62-20-00	1	34
NAS6204-18D	62-30-00	1	13
NAS6204-18D	62-30-60	1	20
NAS6204-18D	67-00-00	2	12
NAS6204-18D	67-00-60	1	42
NAS6204-18D	67-00-60	2	40
NAS6204-18D	67-20-30	2	75
NAS6204-18D	67-20-30	3	83
NAS6204-18D	67-20-30	5	108
NAS6204-19	67-20-10	4	63
NAS6204-19D	62-30-00	1	14
NAS6204-19D	62-30-60	1	8
NAS6204-19D	67-00-60	2	42
NAS6204-19D	67-10-00	10	5
NAS6204-19D	67-10-00	12	18
NAS6204-19D	67-10-00	13	17
NAS6204-19D	67-10-00	15	5
NAS6204-19D	67-20-30	3	41
NAS6204-19D	67-20-30	3	88
NAS6204-19D	67-20-30	5	45
NAS6204-19D	67-20-30	5	107
NAS6204-20D	62-30-00	1	15
NAS6204-20D	62-30-00	2	5
NAS6204-20D	62-30-00	3	8
NAS6204-20D	67-00-00	2	21
NAS6204-20D	67-10-00	12	4
NAS6204-21	63-00-00	1	65
NAS6204-21D	62-20-00	1	34
NAS6204-21D	62-30-60	1	21
NAS6204-22	67-20-10	4	22
NAS6204-22D	67-00-60	2	36
NAS6204-23D	67-00-60	2	41
NAS6204-23D	67-20-30	2	61
NAS6204-24D	67-10-00	9	6
NAS6204-24D	67-10-00	12	39
NAS6204-24D	67-10-00	13	11
NAS6204-25D	67-10-00	9	6
NAS6204-26D	62-20-00	1	36
NAS6204-26D	62-30-60	2	19
NAS6204-27	62-10-00	1	5
NAS6204-27	62-10-00	2	5
NAS6204-28D	62-30-00	2	43

Part Number	ATA	Figure	Item
NAS6204-32D	62-30-00	3	32
NAS6204-33	67-20-10	4	40
NAS6204-33D	67-10-00	12	17
NAS6204-33D	67-10-00	13	20
NAS6204-33D	67-10-00	15	4
NAS6204-34	62-10-00	1	4
NAS6204-34	62-10-00	2	3
NAS6204-34D	67-10-00	12	17
NAS6204-36	53-00-30	3	9
NAS6204-36	53-00-60	6	9
NAS6204-36	53-50-30	2	6
NAS6204-36	67-20-30	6	56
NAS6204-36D	62-30-60	3	5
NAS6204-38D	62-20-00	6	5
NAS6204-4	52-10-60	1	21
NAS6204-4	52-10-60	3	19
NAS6204-4	53-00-60	1	46
NAS6204-4	63-00-00	2	32
NAS6204-4	67-20-30	2	31
NAS6204-42D	62-30-00	2	21
NAS6204-42D	62-30-00	3	21
NAS6204-44	32-81-00	1	44
NAS6204-46D	67-20-30	2	21
NAS6204-47D	62-30-00	1	4
NAS6204-47D	62-30-60	1	42
NAS6204-48D	67-10-00	3	9
NAS6204-48D	67-10-00	6	9
NAS6204-48D	67-10-00	9	27
NAS6204-5	63-00-00	1	33
NAS6204-5	63-00-00	2	2
NAS6204-5	63-00-00	3	8
NAS6204-50D	67-10-00	9	27
NAS6204-50D	67-20-30	6	64
NAS6204-51D	67-10-00	9	27
NAS6204-52D	67-10-00	9	27
NAS6204-53D	67-10-00	9	25
NAS6204-53D	67-20-30	6	66
NAS6204-56D	67-10-00	9	25
NAS6204-57D	67-10-00	9	25
NAS6204-58D	67-10-00	9	25
NAS6204-7	53-00-60	1	48
NAS6204-7	63-00-00	1	58
NAS6204-8	63-00-00	2	45
NAS6204-8	63-00-00	3	36
NAS6204-8D	67-10-00	8	4
NAS6204-9	67-20-10	1	29
NAS6204C-22D	67-20-10	1	15
NAS6204C14D	67-20-10	2	7

Part Number	ATA	Figure	Item	Part Number	ATA	Figure	Item
NAS6204C15D	67-20-10	2	16	NAS620A416L	63-25-10	1	21
NAS6204C22D	67-20-10	2	17	NAS620A416L	63-25-10	1	24
NAS6204C416L	63-00-00	2	3	NAS620A416L	63-25-10	4	23
NAS6204C416L	63-00-00	3	9	NAS620A416L	63-25-30	1	30
NAS6205-15D	62-20-00	1	18	NAS620A6	53-40-10	2	7
NAS6205-16D	32-10-00	1	10	NAS620A6L	25-40-00	1	7
NAS6205-16D	32-10-05	1	2	NAS620A6L	95-00-10	1	8
NAS6205-17D	32-10-60	1	27	NAS620A6L	95-00-10	2	8
NAS6205-20D	62-20-00	1	23	NAS620A6L	95-00-10	2	14
NAS6205-20D	62-30-60	1	5	NAS620A6L	95-00-10	2	18
NAS6205-25D	67-20-10	3	40	NAS620A6L	95-00-10	2	31
NAS6205-28D	62-30-00	1	8	NAS620A6L	95-00-10	2	43
NAS6205-28D	62-30-60	1	36	NAS620A6L	95-00-10	2	46
NAS6205-6	67-00-60	2	63	NAS620A6L	95-00-10	3	52
NAS6206-29D	67-20-30	2	82	NAS620A6L	95-00-10	3	58
NAS6206-37D	62-30-00	2	49	NAS620A6L	95-00-10	3	63
NAS6206-37D	62-30-60	1	65	NAS620A6L	95-00-20	1	7
NAS6206-52	32-10-60	1	18	NAS620A6L	95-00-20	2	11
NAS6206-6	67-00-60	2	56	NAS620A6L	95-00-20	3	5
NAS620A10L	53-10-00	4	6	NAS620A6L	95-00-20	6	24
NAS620A10L	62-20-00	3	27	NAS620A6L	95-00-20	6	36
NAS620A10L	62-20-60	3	21	NAS620A6L	95-00-20	6	44
NAS620A10L	63-20-00	1	28	NAS620A6L	95-00-60	1	7
NAS620A10L	63-20-25	1	5	NAS620A6L	95-10-20	1	25
NAS620A10L	63-25-10	1	15	NAS620A6L	96-00-00	2	47
NAS620A10L	63-25-10	2	3	NAS620A6L	96-00-00	5	30
NAS620A10L	63-25-10	4	17	NAS620A6L	96-10-00	4	10
NAS620A10L	63-25-30	1	20	NAS620A6L	96-10-00	4	14
NAS620A10L	71-10-10	7	14	NAS620A6L	96-10-00	4	23
NAS620A10L	95-00-10	1	69	NAS620A6L	96-10-00	4	63
NAS620A10L	95-00-10	2	26	NAS620A6L	96-30-00	1	3
NAS620A10L	95-00-10	2	38	NAS620A6L	96-30-00	2	25
NAS620A10L	95-00-20	1	48	NAS620A6L	96-40-00	1	35
NAS620A10L	95-00-20	2	28	NAS620A8L	63-20-00	4	32
NAS620A10L	95-00-20	3	3	NAS620A8L	63-20-25	1	75
NAS620A10L	95-00-20	6	2	NAS620A8L	63-25-30	1	54
NAS620A10L	95-00-20	6	5	NAS620A8L	71-00-10	2	3
NAS620A10L	95-00-20	6	39	NAS620A8L	71-00-20	2	39
NAS620A10L	95-00-60	1	25	NAS620A8L	71-00-30	1	44
NAS620A10L	96-10-00	4	18	NAS620A8L	71-00-47	2	7
NAS620A2	95-00-20	4	9	NAS620A8L	95-00-10	1	37
NAS620A2	96-40-00	5	34	NAS620A8L	95-00-10	2	25
NAS620A416L	62-20-00	3	2	NAS620A8L	95-00-10	2	37
NAS620A416L	62-20-60	3	2	NAS620A8L	95-00-20	1	50
NAS620A416L	63-20-00	1	13	NAS620A8L	95-00-20	2	2
NAS620A416L	63-20-00	2	3	NAS620A8L	95-00-20	2	7
NAS620A416L	63-20-25	1	3	NAS620A8L	95-00-20	3	82
NAS620A416L	63-22-00	1	57	NAS620A8L	95-00-60	1	4

Part Number	ATA	Figure	Item	Part Number	ATA	Figure	Item
NAS620A8L	96-00-60	2	51	NAS623-3-1	53-00-00	1	47
NAS620A8L	96-10-00	4	4	NAS623-3-1	53-50-30	1	7
NAS620A8L	96-10-00	4	18	NAS623-3-1	95-00-30	1	1
NAS620C10L	63-21-00	3	2	NAS623-3-1	95-00-30	1	6
NAS620C10L	63-21-00	5	2	NAS623-3-2	06-10-90	1	12
NAS620C10L	95-30-00	2	10	NAS623-3-2	25-20-00	2	1
NAS620C10L	96-00-00	2	44	NAS623-3-2	28-00-00	1	48
NAS620C10L	96-00-00	5	28	NAS623-3-2	28-00-00	2	58
NAS620C2	96-10-00	3	2	NAS623-3-2	52-50-00	1	4
NAS620C2	96-10-00	4	47	NAS623-3-2	52-50-00	1	37
NAS620C2L	95-00-10	3	78	NAS623-3-2	52-50-00	1	51
NAS620C2L	95-00-10	4	4	NAS623-3-2	52-50-00	1	61
NAS620C3	21-40-00	2	17	NAS623-3-2	52-50-00	2	18
NAS620C416	63-00-00	1	60	NAS623-3-2	52-50-00	2	27
NAS620C416L	63-00-00	1	34	NAS623-3-2	52-50-00	2	30
NAS620C416L	64-20-00	2	31	NAS623-3-2	53-00-30	1	64
NAS620C416L	64-20-00	3	40	NAS623-3-2	53-00-30	2	29
NAS620C4L	96-30-00	3	29	NAS623-3-2	53-00-60	2	35
NAS620C4L	96-40-00	2	25	NAS623-3-2	53-00-60	3	14
NAS620C4L	96-40-00	3	26	NAS623-3-2	53-30-10	1	9
NAS620C4L	96-40-00	4	93	NAS623-3-2	53-30-10	2	16
NAS620C4LP	76-20-60	2	2	NAS623-3-2	53-30-10	3	43
NAS620C4LP	76-20-60	3	5	NAS623-3-2	53-40-30	5	1
NAS620C6	21-40-00	2	26	NAS623-3-2	63-22-00	1	81
NAS620C6	95-00-20	3	99	NAS623-3-2	71-00-00	1	12
NAS620C6	95-00-60	1	51	NAS623-3-2	71-00-00	2	26
NAS620C6	96-10-00		52	NAS623-3-3	25-30-00	9	33
NAS620C6	96-10-00	3	6	NAS623-3-3	26-20-00	1	1
NAS620C6L	25-50-00	2	50	NAS623-3-3	28-00-00	1	1
NAS620C6L	32-82-00	1	10	NAS623-3-3	28-00-00	2	11
NAS620C6L	32-82-00	1	16	NAS623-3-3	28-00-00	3	12
NAS620C6L	52-10-00	4	2	NAS623-3-3	52-50-00	1	1
NAS620C6L	53-30-10	3	32	NAS623-3-3	52-50-00	1	25
NAS620C6L	95-00-10	3	48	NAS623-3-3	52-50-00	2	21
NAS620C6L	95-00-20	3	100	NAS623-3-3	52-50-00	2	24
NAS620C6L	95-00-60	1	52	NAS623-3-3	53-00-30	1	46
NAS620C6L	96-40-00	1	138	NAS623-3-3	53-00-30	2	21
NAS620C6L	96-40-00	3	55	NAS623-3-3	53-00-60	2	38
NAS620C8	71-00-30	2	7	NAS623-3-3	53-00-60	4	30
NAS620C8L	71-00-20	1	17	NAS623-3-3	53-00-60	4	78
NAS620C8L	71-00-30	1	2	NAS623-3-3	53-00-60	5	3
NAS620C8L	71-00-47	2	2	NAS623-3-3	53-00-60	5	52
NAS620C8L	95-00-10	3	44	NAS623-3-3	53-50-30	1	3
NAS623-2	53-00-60	3	22	NAS623-3-3	71-00-00	2	25
NAS623-2-1	71-00-10	3	31	NAS623-3-3	71-00-00	3	13
NAS623-2-1	71-00-20	3	38	NAS623-3-3	95-00-60	1	76
NAS623-2-2	95-00-20	3	95	NAS623-3-4	25-20-00	3	11
NAS623-3	53-30-10	2	4	NAS623-3-4	52-50-00	1	50

Part Number	ATA	Figure	Item	Part Number	ATA	Figure	Item
NAS623-3-4	53-00-00	1	36	NAS6603-4	25-00-60	2	1
NAS623-3-4	53-00-00	2	12	NAS6603-4	28-00-60	2	6
NAS623-3-4	53-00-30	2	6	NAS6604-2	28-00-60	1	3
NAS623-3-4	53-00-30	2	27	NAS6604-2	28-00-60	3	10
NAS623-3-4	53-00-60	1	71	NAS6604-23	67-00-00	1	47
NAS623-3-4	53-00-60	3	29	NAS6604-33	62-20-60	3	4
NAS623-3-4	53-00-60	4	21	NAS6604-4	67-00-00	1	40
NAS623-3-4	53-00-60	4	78	NAS6604-5	63-00-00	3	19
NAS623-3-4	53-00-60	5	38	NAS6604-6	63-21-00	2	30
NAS623-3-4	53-30-10	1	1	NAS6604-7	52-10-60	1	23
NAS623-3-4	53-30-10	2	1	NAS6604-7	52-10-60	3	21
NAS623-3-4	71-00-00	1	16	NAS6604-7	63-21-00	2	41
NAS623-3-4	71-00-00	2	24	NAS6604-8	63-21-00	4	18
NAS623-3-4	71-00-00	3	11	NAS6604-9	63-21-00	4	17
NAS623-3-4	71-00-10	3	26	NAS6604H8	63-21-00	2	24
NAS623-3-4	71-00-20	3	45	NAS6604H8	63-21-00	4	8
NAS623-3-4	71-10-05	1	1	NAS6605-12	53-00-30	2	63
NAS623-3-4	95-00-20	3	88	NAS6605-12	53-00-60	5	30
NAS623-3-4	95-00-20	3	102	NAS6605-12	53-30-10	2	37
NAS623-3-4	95-00-60	1	82	NAS6606-12	71-00-47	1	56
NAS623-3-4	95-10-10	3	1	NAS6606-18	71-00-30	3	16
NAS623-3-5	32-82-00	1	6	NAS6606-18	71-00-47	1	44
NAS623-3-5	52-50-00	1	49	NAS6606-28	71-00-47	1	53
NAS623-3-5	53-00-60	4	27	NAS6606-72	32-10-60	4	27
NAS623-3-5	71-00-00	1	14	NAS6606H23	71-00-47	1	40
NAS623-3-5	71-00-00	2	27	NAS6606H52	63-22-00	1	51
NAS623-3-5	71-00-00	3	14	NAS669-87	67-10-00	6	30
NAS623-3-6	32-10-00	4	47	NAS670-37	67-10-00	6	32
NAS623-3-6	32-81-00	1	41	NAS6703-3	53-40-30	3	4
NAS623-3-6	32-82-00	2	32	NAS6703-3	71-00-20	3	17
NAS623-3-9	53-00-00	1	27	NAS6703U13	28-00-60	1	54
NAS623-3-9	53-00-00	2	21	NAS6703U22	28-25-60	1	41
NAS623-3-9	53-00-30	1	37	NAS6703U4	28-00-60	1	16
NAS623-3-9	53-00-60	1	50	NAS6703U4	28-00-60	1	65
NAS623-4-3	25-20-00	2	3	NAS6703U5	71-00-30	2	57
NAS623-4-5	25-20-00	3	13	NAS6703U5	71-00-47	1	36
NAS6233-16	25-15-90	3	17	NAS6703U6	28-00-60	1	26
NAS628-38	53-00-30	2	56	NAS6703U6	28-00-60	1	56
NAS628-38	53-30-10	1	23	NAS6703U6	71-00-47	2	68
NAS628-38	53-30-10	2	30	NAS6703U8	71-00-47	2	69
NAS6603-1	28-00-60	2	23	NAS6704-2	53-40-30	3	9
NAS6603-13	67-20-30	4	10	NAS6704-22	67-20-30	2	63
NAS6603-13	67-20-30	6	23	NAS671-10	71-10-10	2	81
NAS6603-16	67-20-10	5	15	NAS671-10	71-10-10	5	45
NAS6603-18	28-00-60	2	11	NAS671-10	95-00-10	3	24
NAS6603-26	67-20-30	3	68	NAS671-10	95-00-10	4	31
NAS6603-26	67-20-30	5	76	NAS671-10	95-10-10	2	13
NAS6603-3	25-00-60	2	13	NAS671-10	95-10-10	3	21

MD Helicopters Inc.
ILLUSTRATED PARTS CATALOG

CSP-IPC-4

Part Number	ATA	Figure	Item	Part Number	ATA	Figure	Item
NAS671-10	96-00-00	4	3	NAS696A3	63-00-00	1	45
NAS671-10	96-00-60	1	12	NAS697A3	53-10-00	3	19
NAS671-10	96-10-00	2	14	NAS697A3	53-30-10	2	6
NAS671-10	96-30-00	2	31	NAS697A3	53-30-10	2	8
NAS671-10	96-40-00	1	20	NAS697A3	53-30-10	6	12
NAS671-10	96-40-00	1	55	NAS697A3	53-32-00	1	7
NAS671-10	96-40-00	1	96	NAS697A3K	53-30-10	9	6
NAS671-10	96-40-00	1	102	NAS698A3	53-30-10	2	9
NAS671-10	96-40-00	1	118	NAS75-10-016	32-10-60	1	34
NAS671-10	96-40-00	1	123	NAS75-12-016	32-10-60	1	34
NAS671-10	96-40-00	2	76	NAS75-4-007	67-20-30	3	39
NAS671-10	96-40-00	3	13	NAS75-4-007	67-20-30	5	43
NAS671-10	96-40-00	4	25	NAS75-4-008	67-00-60	2	4
NAS671-4	96-30-00	3	26	NAS75-4-008	67-00-60	2	22
NAS671-6	53-40-10	1	14	NAS75-4-008	67-20-30	2	68
NAS671-6	53-40-10	2	10	NAS75-4-008	67-20-30	5	87
NAS671-6	95-00-20	1	60	NAS75-4-008	67-20-30	5	102
NAS671-6	95-00-20	1	70	NAS75-4-009	67-20-30	2	27
NAS671-6	95-30-00	1	10	NAS75-4-010	67-00-60	2	12
NAS671-6	96-30-00	1	13	NAS75-4-011	67-20-30	3	47
NAS671-6	96-30-00	3	20	NAS75-4-011	67-20-30	5	50
NAS671-8	25-40-00	1	5	NAS75-4-016	62-30-60	3	12
NAS671-8	95-10-20	2	19	NAS75-4-10	62-30-60	2	25
NAS671B10	95-00-20	1	55	NAS75-4-11	62-30-60	2	25
NAS671B10	95-00-20	3	35	NAS75-5-006	62-20-60	3	14
NAS671B10	95-00-20	3	61	NAS75-6-006	67-20-30	3	23
NAS671B10	95-00-60	2	5	NAS75-6-006	67-20-30	5	28
NAS671B10	95-30-00	1	1	NAS75-6-012	71-20-00	4	7
NAS671B4	95-00-10	5	1	NAS77-4-006	67-20-30	3	38
NAS671C	95-00-10	3	35	NAS77-4-006	67-20-30	5	42
NAS671C10	95-00-10	3	84	NAS77-4-010	67-00-60	2	23
NAS671C10	95-00-10	4	11	NAS77-4-010	67-20-30	2	28
NAS671C10	95-00-10	4	11	NAS77-4-010	67-20-30	2	69
NAS671C6	95-00-10	2	57	NAS77-4-010	67-20-30	5	86
NAS671C6	95-00-10	4	25	NAS77-4-010	67-20-30	5	101
NAS671C6	95-10-20	2	27	NAS77-4-013	67-00-60	2	13
NAS671C6L	95-00-10	6	20	NAS77-4-013	67-20-30	2	26
NAS671C7	52-10-00	3	49	NAS77-4-014	67-00-60	2	5
NAS671C7	52-10-00	7	58	NAS77-4-015	67-00-00	1	42
NAS671C7	52-10-60	6	32	NAS77-4-023	62-30-60	2	24
NAS679A3	95-00-20	6	73	NAS77-4-023	62-30-60	3	11
NAS68643K	26-20-00	1	11	NAS77-4-032	62-30-60	2	23
NAS686A08	53-30-10	11	9	NAS77-4-037	67-20-30	2	29
NAS686A314	26-20-00	1	7	NAS77-4-23	62-20-00	6	13
NAS696A06L	96-40-00	1	86	NAS77-4-38	62-20-00	6	9
NAS696A3	53-30-10	2	7	NAS77-4-38	62-30-60	3	8
NAS696A3	53-30-10	11	8	NAS77-5-023	62-20-60	3	15
NAS696A3	53-30-10	12	19	NAS7703-3	63-21-00	5	4

Part Number	ATA	Figure	Item
NAS7703-5	63-21-00	5	1
NAS77A5-23P	76-10-00	1	25
NAS77A5-23P	76-10-00	1	37
NAS77A6-23P	67-10-00	7	14
NAS77A6-23P	67-10-00	8	17
NAS77A8-21P	67-10-00	7	13
NAS77A8-21P	67-10-00	8	16
NAS960KD10L	71-10-10	7	62
NAS960KD10L	95-10-00	2	5
NE-71A	71-10-10	2	13
NM19032-50	63-25-30	1	6
NSA1919M04S02	26-10-60	1	8
NY-4-AND-1-820	95-10-30	1	8
NY-4-TA-OR-ST	95-10-30	1	7
NY300-6	95-30-00	3	14
NY300-6	95-30-00	4	19
NY400-1-2	25-00-00	1	16
NY400-1-2	25-00-00	3	6
NY400-1-2-OR	95-10-00	2	21
NY400-1-2-OR	95-10-30	1	6
NY400-1-OR	95-10-00	1	27
NY400-3	95-10-00	2	8
NY400-3	95-10-30	1	4
NY400-6	95-10-00	2	12
Not Used	53-00-60	6	38

O – Part Numbers Beginning With 'O'

NONE LISTED

P – Part Numbers Beginning With 'P'

P4	26-20-00	1	4
PBF22S7P54U	32-10-00	1	16
PC3-1-2	25-40-90	1	4
PC47306	25-00-00	2	9
PF3-1-2-38	25-40-90	1	1
PLG1870010A	63-20-25	1	27
PLG2810010	63-20-25	1	11
PLG2810010A	63-20-25	1	29
PLGA1870010A	63-20-00	5	10
PLGA2810010	63-20-00	5	31
PLGA2810010A	63-20-00	5	11
PLGA3430010	63-20-25	1	35
PLGA4060010A	63-20-00	5	12
PLGA4060010A	63-20-00	5	16
PLGA4680010	63-20-25	1	30
PLGA5310010	63-20-00	5	13
PLT150-6-4	32-81-00	3	11
PLT150-6-6	32-81-00	1	43
PLT150-6-6	32-82-00	2	37

Part Number	ATA	Figure	Item
PM21495	25-50-00	2	25
PP2S-S10	95-00-60	1	74
PP2S-S10	96-00-60	2	52
PS3-1-2	25-40-90	1	2
PS53B	63-25-10	1	11
PS53B	63-25-10	4	13
PS53B	63-25-30	1	9
PSB420CD	62-30-00	2	37
PSB420CD	62-30-60	2	10
PT00A8-2S	96-00-00	3	48
PT00A8-2SSR	96-00-00	3	48
PT00CE8-2S	96-00-00	3	48
PT01SE22-41S	95-00-10	4	22
PT02CE18-30P	96-00-00	3	32
PT06CP12-8P	96-00-00	3	61
PT07P8-3P	28-00-00	1	62
PT07P8-3P	28-00-00	2	45
PT08SE18-32S	95-00-10	4	55
PTL150-6-4	32-82-00	3	16
PX10126	71-00-47	1	1
PX9606	71-00-47	1	1
PX9606-X	71-00-47	1	1

Q – Part Numbers Beginning With 'Q'

QGR2178	52-10-00	10	5
QGR2178	52-10-60	1	2
QGR2178	52-10-60	3	4
QGR2178	52-10-60	5	2
QGR2178	53-00-60	1	33
QGR2877	52-10-00	10	6
QGR2877	52-10-60	1	2
QGR2877	52-10-60	3	4
QGR2877	53-00-60	1	32
QS200M-60H	79-10-00	1	16
QS200M12H	71-00-30	2	3
QS200M20S	21-40-00	3	25
QS200M28S	21-40-00	3	60
QS200M32S	21-40-00	3	31

R – Part Numbers Beginning With 'R'

R-2011SD06-0-FB	96-40-00	1	129
R-2011SD06-0-FB	96-40-00	2	17
R-3603 (0.038 OD)	53-00-60	1	81
R-3603 (0.075 OD)	53-00-60	1	80
R1902S	63-20-00	2	37
R2011SD06-0FB	96-00-60	1	73
R2011SD060FB	96-40-00	3	161
RC20GF331J	96-10-00	3	9
RC500-10-3	53-00-00	3	52

Part Number	ATA	Figure	Item
RLA 18 SM-4	63-20-25	1	24
RLA 18 SM-41	63-20-25	1	9
RM010904	53-10-00	4	51
RMT20-9	91-00-00	6	1
RNF100X0.38	21-40-00	2	15
RR-112	63-20-25	1	57
RR-150	63-20-25	1	64
RR-185	63-25-30	1	42
RR-244	63-25-30	1	39
RR-267	63-10-10	2	12
RR-975	63-20-25	1	100
RR112	63-20-00	2	34
RR150	63-20-00	2	27
RR175	63-20-00	6	19
RR185	63-25-10	4	30
RR200	63-20-00	7	20
RR256	63-20-00	3	18
RR314	63-20-00	2	22
RR511	63-20-00	4	16
RRT68CK	53-20-00	5	2
RRT68CK	53-20-00	5	9
RS-137	63-20-25	1	127
RS-225	28-00-60	1	9
RS-225	28-00-60	2	18
RS-325	28-00-60	1	93
RS-36	96-40-00	4	125
RSN-118	63-20-00	2	26
RST78CK	53-20-00	5	5
RST78CK	53-20-00	5	12
RXT20-5	91-00-00	6	2

S – Part Numbers Beginning With 'S'

S-11065-14-5	32-10-10	1	12
S-11065-14-5	32-10-10	2	12
S-303-1	95-30-00	3	12
S-303-1	95-30-00	4	21
S-304-1	95-30-00	3	12
S-304-1	95-30-00	4	21
S10K116	52-40-00	1	7
S10K116	52-40-00	1	14
S10K116	52-40-00	2	7
S10K116	52-40-00	2	14
S10K80	28-25-00	1	42
S10K80	71-10-10	1	18
S10K80	71-10-10	3	12
S18ARRTCP	25-30-90	1	3
S20ARRTPC	25-30-00	4	11
S20ARRTPC	25-30-00	9	27

Part Number	ATA	Figure	Item
S20ARRTPC	95-00-10	1	28
S20ARRTPC	95-00-10	3	65
S32925-20G99	32-10-60	2	6
S34546-328-04-8	32-10-60	2	12
S34851-219P99	32-10-10	1	13
S34851-219P99	32-10-10	2	13
S34851-225BAK99	32-10-60	2	7
S378-16P	63-22-00	1	72
S3LPDT4-2	53-30-10	11	17
S3LPDT4-2	53-30-10	12	14
S51HL	63-20-00	1	37
S51HL	63-20-25	1	44
S53H	63-25-10	1	11
S53H	63-25-30	1	9
S53HK	63-25-10	1	11
S9412-113	71-00-10	1	31
SC5053-3-4	53-40-30	3	18
SC628	95-00-20	1	3
SC628	95-00-20	2	39
SC628	96-00-00	2	23
SFS10F10DS01BK	25-30-00	3	27
SFSW BS 12D-L101BK	95-00-10	1	44
SFSW10F10DS01GY	63-22-00	3	1
SFSW10F10DS06	25-30-00	1	3
SFSW10F10DS06	25-30-00	4	1
SFSW10F10DS06	25-30-00	4	4
SFSW10F10DS06	25-30-00	4	6
SFSW10F10DS06	25-30-00	4	8
SFSW10F10DS06	25-30-00	4	12
SFSW10F10DS06	25-30-00	4	20
SFSW10F10DS06	25-30-00	4	22
SFSW10F10DS06	25-30-00	4	24
SFSW10F10DS06BG	25-30-00	6	3
SFSW10F10DS06BG	25-30-00	9	1
SFSW10F10DS06BG	63-22-00	2	1
SFSW10F10DS06WH	63-22-00	4	1
SFSW10F10DS13GY	63-22-00	3	2
SFSW10F10DS206Y	25-30-00	8	9
SFSW10F10DS20GY	25-30-00	8	6
SFSW10F10DS26	25-30-00	4	13
SFSW10F10DS20GY	25-30-00	3	4
SFSW10F10DS20GY	25-30-00	8	12
SFSW10F10SD6WH	25-30-00	9	4
SFSW10F10DSO1GY	25-30-90	1	17
SFSW10F10DSO6WH	25-30-00	9	13
SFSW10F10DSOIGY	25-30-90	1	6
SFSW10F10DSOIGY	25-30-90	1	9

Part Number	ATA	Figure	Item	Part Number	ATA	Figure	Item
SFSW10F10DSOIGY	25-30-90	1	13	SL2750	53-30-10	12	21
SFSW10F10DSOIGY	25-30-90	1	15	SL2750	53-30-10	12	29
SFSW10F16DS06BG	63-22-00	4	2	SL2750	71-10-10	1	9
SFSW10F16DS06BG	63-22-00	5	2	SL2751-3S	25-30-00	1	12
SFSW10F24DS2OIGY	25-30-00	3	19	SL2751-3S	53-30-10	9	10
SFSW10FDS06WH	63-22-00	5	1	SL2751-3S	53-30-10	9	13
SFSW69LPL01BLK	95-00-10	3	50	SL2822-242	63-00-00	2	10
SFSW6C10DS06BG	25-30-00	3	16	SL2822-242	63-00-00	3	15
SFSW6C10DS06BG	25-30-00	8	25	SL2822-242	63-25-30	1	44
SFSW6C13DL01BK	21-40-00	2	14	SL50001	32-10-00	1	22
SFSW6C6DL01BK	21-40-00	2	13	SL50001	32-10-00	3	19
SFSW6C6DL01BK	75-10-00	1	1	SL50001	32-10-05	3	19
SFSW6C7CPL018K	96-00-00	2	19	SL60N6F	64-25-30	2	3
SFSW6C8D-L01BK	96-40-00	3	118	SL60W6	64-25-30	2	2
SFSW6C8D-LO1BK	96-40-00	4	120	SL61N-6F	63-25-30	1	45
SFSW6C8DL018K	96-40-00	1	84	SL61N11F	63-20-00	2	9
SFSW6C8DL01BK	96-40-00	2	42	SL61N15F	63-20-00	4	6
SFSW6C9CPL01BK	95-00-10	1	23	SL61N7F	63-25-10	3	2
SFSW6C9CPL01BK	95-00-10	1	43	SL61N7F	63-25-10	6	2
SFSW6C9CPL01BK	95-00-10	3	5	SL61N8F	63-20-00	3	6
SFSW6C9CPL01BK	95-00-10	3	10	SL61W-17F	63-20-25	1	89
SFSW6C9CPL01BK	95-00-10	3	55	SL61W-17W	63-20-25	1	90
SFSW6C9DL01BK	96-30-00	1	31	SL61W-6F	63-25-30	1	44
SFSW8C6CPL01BK	28-25-00	1	37	SL61W11F	63-20-00	2	8
SFSW8C6DL01BK	71-10-10	3	6	SL61W15F	63-20-00	4	5
SFSWB8C6CP-LO1BK	95-00-20	7	14	SL61W7F	63-25-10	3	1
SJ-3536	95-00-20	7	8	SL61W7F	63-25-10	6	1
SJ-3537	95-00-20	7	3	SL61W8F	63-20-00	3	5
SJ3501	95-20-00	1	13	SL6IN-10F	63-20-25	1	132
SJ3502	95-20-00	1	14	SL6IN-13F	63-20-25	1	111
SKCP2554-15	63-00-00	1	30	SL6IW-10F	63-20-25	1	133
SKCP2554-15	63-00-00	2	5	SL6IW-13F	63-20-25	1	112
SKCP2554-15	63-21-00	1	18	SLN61N6F	64-25-30	2	3
SL210-3-2	21-40-00	3	29	SLN61W6F	64-25-30	2	2
SL210-3-2	53-00-00	3	22	SPS101981-4-3	71-20-00	1	7
SL211-3-1	53-00-30	3	42	SPS101981-4-5	71-20-00	1	3
SL211-3-1	53-00-60	6	42	SPS101981-4-8	71-20-00	1	6
SL213-3-1	53-00-60	2	54	SPS79325-428	64-20-00	1	36
SL213-3-1	53-00-60	2	70	SPS79325-428	64-20-00	2	27
SL213-3-1	63-21-00	7	54	SPS79325-428	64-20-00	3	38
SL215-3-1	53-00-00	3	52	SR2-1	53-30-10	14	24
SL215-3-1	63-21-00	7	54	SR2-2	53-30-10	14	25
SL2750	25-30-00	1	11	SS-48179	71-00-30	2	17
SL2750	52-50-00	5	10	SS400-61	79-10-00	2	34
SL2750	53-00-00	3	50	SS402-1	79-10-00	2	40
SL2750	53-30-10	7	6	SS403-1	79-10-00	2	42
SL2750	53-30-10	7	10	SS404-1	79-10-00	2	41
SL2750	53-30-10	11	34	SS48143	25-00-00	2	11

Part Number	ATA	Figure	Item
SS48143R	52-10-00	3	12
SS48143R	52-10-00	4	22
SS48143R	52-10-00	8	12
SS48151	52-50-00	1	69
SS48151	53-00-00	3	40
SS48151	53-30-10	11	13
SS48151	53-30-10	12	20
SS48151	71-10-10	1	1
SS48151	96-10-00	4	26
SS48152	21-40-00	3	19
SS48152	25-00-00	4	24
SS48152	95-00-10	1	61
SS48152	95-00-10	3	1
SS48152	95-00-10	3	68
SS48154	95-00-20	3	57
SS4817	53-00-60	1	20
SS48179	53-20-00	2	25
SS48179	53-20-00	4	25
SS48179	53-30-00	4	25
SS50705	95-00-10	1	17
SS50705	95-00-10	3	11
SS50705	95-00-10	3	67
SS50705	95-00-20	3	30
SS50705	96-10-00	4	27
SS50705	96-30-00	1	24
SS51034	53-20-00	2	27
SS51034	53-20-00	4	27
SS51034	53-30-00	4	27
SS51074	53-20-00	2	24
SS51074	53-20-00	4	24
SS51074	53-30-00	4	24
SSC2	25-00-00	3	15
SSC2	53-30-10	14	35
SSC2	95-10-00	1	14
SSC25-50	53-40-10	2	9
SSC2M	53-30-10	5	12
SSC2S-S0	96-00-60	2	19
SSC2S-S10	96-00-60	2	23
SSC2SS0	53-30-10	11	39
SSC2SS0	53-30-10	12	37
SSR-0162	63-10-10	2	25
SSR-0262	28-00-60	1	10
SSR-0262	28-00-60	2	19
SSR-0375	28-00-60	1	92
SST4	53-00-30	2	42
SST4	53-30-10	1	11
SST4	53-30-10	2	24
ST9M558C20	95-10-10	3	9

Part Number	ATA	Figure	Item
SWY8B3200259B3H	52-10-60	1	31
SWY8B3200259B3H	52-10-60	3	48
SWY8B3200259B3H	53-00-60	1	95
SZ 10	76-20-60	1	60

T – Part Numbers Beginning With 'T'

T1032C	67-10-00	1	22
T1032C	67-10-00	3	63
T1032C	67-10-00	4	10
T1032C	67-10-00	4	17
T1032C	67-20-10	5	33
T6SSS008004BN	25-10-00	1	13
TA250-1	95-00-20	2	8
TA551D10	53-40-10	2	15
TA723TD9	53-00-00	3	39
TC-814	53-40-30	2	55
TC-826	67-10-00	15	11
TC102	32-81-00	1	12
TC106-0	96-00-60	2	16
TC109	53-30-10	12	11
TC109	95-10-10	1	16
TC109	96-05-00	1	23
TC109-0	53-30-10	11	20
TC109-0	53-30-10	14	21
TC112	53-30-10	11	41
TC112	53-30-10	12	41
TC112	95-10-20	2	15
TC131	96-00-60	2	17
TC814	53-30-10	6	24
TC814	53-30-10	12	33
TC814	53-40-10	2	21
TC814	53-40-30	1	30
TC814	71-10-10	2	93
TC814	95-00-20	6	54
TC814	95-30-00	4	13
TC814	96-00-60	2	4
TC814-0	53-30-10	11	23
TC814-0	96-00-00	4	28
TC814-TB	96-40-00	5	6
TC814-TB	96-40-00	5	63
TC826	67-10-00	11	26
TE1401	95-00-10	2	51
TT961010-10	53-00-60	1	82

U – Part Numbers Beginning With 'U'

US62C	53-20-00	5	3
US62C	53-20-00	5	10

Part Number	ATA	Figure	Item
-------------	-----	--------	------

V – Part Numbers Beginning With 'V'

V330-1-100SA0145A	25-00-00	2	16
V330-1-80	95-00-20	7	8
V330-1-80-100	25-00-00	2	15
V330-2-100SA0145A	95-00-20	7	3
V477ZA7	32-82-00	1	19
V47VA7	71-10-10	5	50
V47ZA7	71-10-10	2	85
V47ZA7	71-10-10	7	63
V47ZA7	96-10-00	2	33
V47ZA7	96-10-00	4	45
V47ZA7	96-40-00	3	70
VCU0001	64-20-00	1	36
VCU0001	64-20-00	2	27
VCU0001	64-20-00	3	38
VST-17/SS-H	96-10-00	4	60
VST17/SS-H	96-40-00	5	33

W – Part Numbers Beginning With 'W'

W-500H-00	32-40-00	4	2
W0123-5K	96-30-00	1	34
W1250B-PG28	96-40-00	2	44
W1250B-PR28	96-40-00	2	44
W1284G	96-40-00	2	47
W1284G	96-40-00	3	116
W1284G	96-40-00	4	111
W1284R	96-40-00	2	46
W1284R	96-40-00	3	116
W1284R	96-40-00	4	111
W14-12-0060	21-40-00	3	96
W14-12-0060	71-00-30	1	83
W14-12-0060	71-10-10	7	87
W1593-018	63-10-10	1	22

Part Number	ATA	Figure	Item
-------------	-----	--------	------

W4191-10K	96-30-00	1	33
WSI-HT-12AS	91-00-00	7	18

X – Part Numbers Beginning With 'X'

XAC20SF0016	96-00-00	3	40
XAC9PC0300X	67-10-00	2	27
XAC9PC0300X	67-10-00	3	42
XAC9PC0306X	67-10-00	4	34
XAC9PC0306X	67-20-10	5	25
XAC9SF0016	96-00-00	3	43
XMRA20-0000F	67-10-00	11	33
XMRA20-0000F	67-10-00	14	12
XMRA20-0000F	67-10-00	15	35
XMRA20-0000F	67-20-10	4	53
XMRA900000F	67-10-00	4	35
XMRA900000F	67-10-00	2	26
XMRA900000F	67-10-00	3	41
XMRA900000F	67-20-10	5	24
XP4	52-10-00	4	4
XP4	52-10-00	4	8
XP5	53-30-10	3	34
XRC 322	63-20-00	6	11
XRC322	63-20-00	7	11
XS48175K2215	25-30-00	9	6
XS48175K2215	25-30-90	1	8

Y – Part Numbers Beginning With 'Y'

NONE LISTED

Z – Part Numbers Beginning With 'Z'

Z240	96-00-60	1	70
Z240	96-40-00	4	123
Z32-36-26	25-40-90	1	13
Z993LL08G	64-30-00	1	8
Z993LL08G	64-30-00	2	7