



Manual: CSP-IPC-4 Illustrated Parts Catalog
Models: 369D/E/FF – 500/600N Helicopters
Issued: 20 March 1998
Revision 10: 19 November 2004

This revision removes some Chapters and Figures. These illustrations were moved to the CSP-COM-5 at Revision 14.

FILING INSTRUCTIONS:

- (1) Before inserting this change, ensure the manual is current.
 Check the existing List of Effective Pages in the manual to ensure all prior revisions are inserted.
(Do not insert this revision if prior revisions are not inserted).
- (2) Incorporate this change by removing old pages and inserting new pages as indicated below.

| Remove Pages | Insert Pages | Remove Pages | Insert Pages |
|---------------------------|-----------------|----------------------|--------------|
| Cover/Title | Cover/Title | 62-20-60 | |
| | | 1 thru 13/(14 blank) | 1 thru 8 |
| | LOEP | 62-30-00 | |
| A thru H | A thru H | 3 thru 8 | 3 thru 8 |
| | CONTENTS | 62-30-60 | |
| i thru xvii/(xviii blank) | i thru xvi | 7 thru 11/(12 blank) | 7 thru 10 |
| | | 63-00-00 | |
| 3 thru 6 | 3 thru 6 | 1 thru 12 | 1 thru 12 |
| | | 17/(18 blank) | 17 and 18 |
| 1 thru 6 | 1 thru 6 | 63-10-10 | |
| | | 1 thru 8 | none |
| 3 thru 6 | 3 thru 6 | 63-20-00 | |
| | | 1 thru 25/(26 blank) | 1 thru 4 |
| 3 thru 22 | 3 thru 16 | 63-20-25 | |
| | | 1 thru 13/(14 blank) | 1 thru 4 |
| 3 and 4 | 3 and 4 | 63-21-00 | |
| | | 17 thru 20 | 17 thru 20 |
| 3 and 4 | 3 and 4 | 63-25-10 | |
| | | 1 thru 17/(18 blank) | 1 thru 8 |
| 1 thru 12 | none | 63-25-30 | |
| | | 1 thru 5/(6 blank) | none |
| 3 thru 26 | 3 thru 14 | 64-20-00 | |
| | | 1 thru 27/(28 blank) | 1 thru 18 |
| 29 and 30 | 29 and 30 | 64-25-30 | |
| | | 3 and 4 | 3 and 4 |
| 1 thru 6 | 1 thru 6 | 64-30-00 | |
| | | 1 thru 5/(6 blank) | none |
| 13 thru 16 | 13 thru 16 | 67-10-00 | |
| | | 29 thru 32 | 29 thru 32 |
| 1 thru 4 | 1 thru 4 | 61 and 62 | 61 and 62 |
| | | 1 thru 3/(4 blank) | none |
| 9 and 10 | 9 and 10 | 71-00-00 | |
| | | 1 and 2 | 1 and 2 |
| 1 thru 4 | 1 thru 4 | 5 thru 11/(12 blank) | 5 thru 12 |
| 9 and 10 | 9 and 10 | | |
| | | | |
| 1 thru 26 | 1 thru 14 | | |



CSP-IPC-4 Revision

| Remove Pages | | Insert Pages | Remove Pages | | Insert Pages |
|---------------------|-----------------|---------------------|---------------------|-----------------|---------------------|
| 9 and 10 | 71-00-10 | 9 and 10 | 11 and 12 | 71-00-47 | 11 and 12 |
| 9 thru 12 | 71-00-20 | 9 thru 12 | 1 thru 202 | INDEX | 1 thru 122 |
| 7 thru 10 | 71-00-30 | 7 thru 10 | | | |



MDHI MODEL HELICOPTERS

MODELS 369D/E/FF – 500N/600N

Illustrated Parts Catalog (CSP-IPC-4)

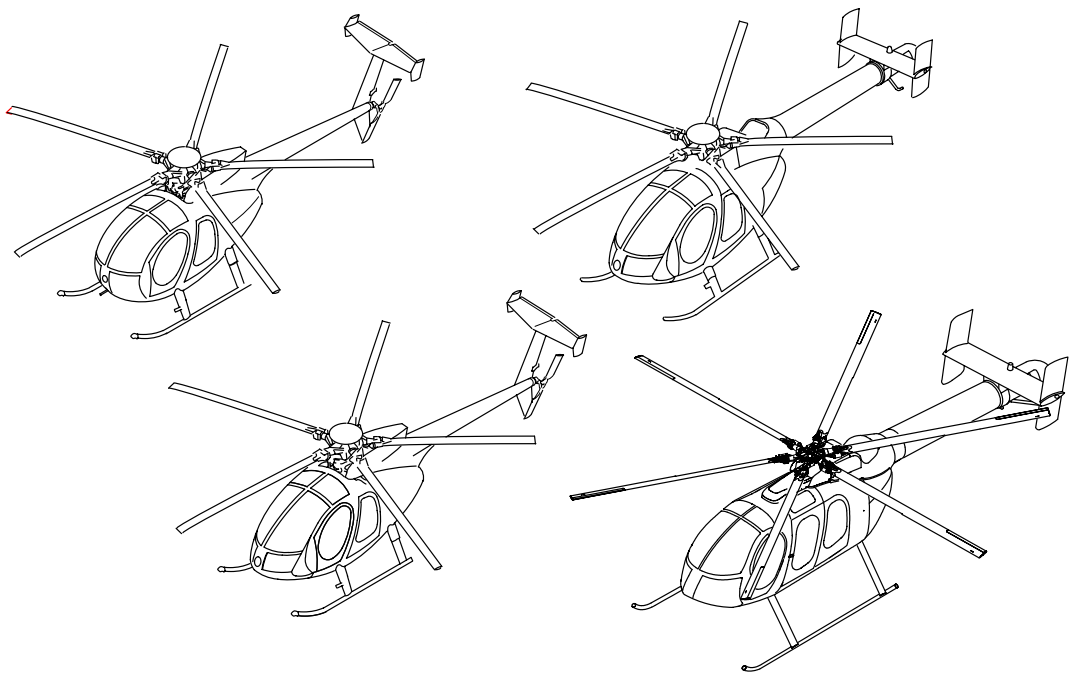

MD Helicopters Inc.
4555 East McDowell Road
Mesa, Arizona 85215-9734



PROPRIETARY RIGHTS NOTICE

The technical data and information contained in this publication is the property of and proprietary to MD Helicopters, Inc. and is not to be disclosed or reproduced in whole or in part without the written consent of MD Helicopters, Inc.

RESTRICTED USE

MDHI provides this manual for use by owners, operators and maintainers of MDHI products and authorized parts. Use by STC or PMA applicants or holders as documentation to support their certificates is not an authorized use of this manual and is prohibited. MDHI takes no responsibility for customer's use of parts manufactured under an STC or PMA when this manual is used as documentation with the Federal Aviation Administration to justify the STC or PMA. Use of unauthorized parts on MDHI products will void the MDHI warranty offered to the customer on components and may void the warranty on the helicopter.

ILLUSTRATED PARTS CATALOG (CSP-IPC-4)

LIST OF EFFECTIVE PAGES

INSERT LATEST CHANGE PAGES, DESTROY SUPERSEDED PAGES

The highest revision number indicates pages changed, added or removed by the current change.

Date of original and revision pages are:

| | |
|---|-------------------------------------|
| Reissue 1: (Original) 20 March 1998 | Revision 6: 31 May 2001 |
| Revision 1: 30 April 1998 | Revision 7: 21 February 2003 |
| Revision 2: 15 October 1998 | Revision 8: 15 August 2003 |
| Revision 3: 15 April 1999 | Revision 9: 15 March 2004 |
| Revision 4: 15 September 1999 | Revision 10: 19 November 2004 |
| Revision 5: 10 October 2000 | |

| Page | Revision | Page | Revision |
|------------------------------------|-------------|--------------------------|-------------|
| Cover/Title | | | |
| Title Page | Revision 10 | 11-20-00 | |
| Transmittal | | | |
| 1/(2 blank) | No Date | 1 thru 3 | Original |
| Change Request | | | |
| CRi/(CRii blank) | No Date | 4 and 5 | Revision 10 |
| Record of Temporary Changes | | | |
| TRi/(TRii blank) | Original | 6 thru 8 | Original |
| List of Effective Pages | | | |
| A thru H | Revision 10 | 11-30-00 | |
| Table of Contents | | | |
| i thru xvii/(xviii blank) | Revision 10 | 1 | Original |
| Chapter 01 | | | |
| 01-00-00 | | 2 and 3 | Revision 10 |
| 1 | Original | 4 | Original |
| 2 thru 4 | Revision 3 | 5 and 6 | Revision 10 |
| 5 thru 10 | Original | 11-40-60 | |
| Chapter 06 | | | |
| 06-00-00 | | 1 thru 7 | Original |
| 1 thru 16 | Revision 4 | 8 thru 12 | Revision 2 |
| 17 | Revision 9 | 13 | Revision 8 |
| 18 thru 28 | Revision 4 | 14 | Revision 2 |
| 06-10-90 | | Chapter 21 | |
| 1 thru 3/(4 blank) | Original | 21-10-00 | |
| Chapter 11 | | | |
| 11-10-00 | | 1 | Original |
| 1 thru 8 | Original | 2 | Revision 5 |
| Chapter 25 | | | |
| 25-00-00 | | 3 | Revision 10 |
| 1 and 2 | Original | 4 | Revision 2 |
| Chapter 21 | | | |
| | | 5 and 6 | Revision 10 |
| | | 21-10-90 | |
| | | 1 thru 3/(4 blank) | Original |
| | | 21-40-00 | |
| | | 1 | Original |
| | | 2 thru 4 | Revision 5 |
| | | 5 and 6 | Revision 8 |
| | | 7 thru 22 | Revision 5 |

| Page | Revision |
|-----------------------|-------------|
| 3 thru 16 | Revision 10 |
| 25-00-60 | |
| 1 | Original |
| 2 and 3 | Revision 2 |
| 4 thru 7/(8 blank) | Revision 4 |
| 25-10-00 | |
| 1 thru 14 | Original |
| 25-10-60 | |
| 1 thru 5/(6 blank) | Original |
| 25-15-90 | |
| 1 | Original |
| 2 thru 5 | Revision 8 |
| 6 thru 8 | Revision 9 |
| 9 thru 11/(12 blank) | Revision 8 |
| 25-20-00 | |
| 1 | Original |
| 2 and 3 | Revision 6 |
| 4 thru 7/(8 blank) | Original |
| 25-20-60 | |
| 1 thru 3 | Original |
| 4 thru 5/(6 blank) | Revision 3 |
| 25-30-00 | |
| 1 thru 15 | Original |
| 16 thru 21 | Revision 2 |
| 22 thru 41/(42 blank) | Original |
| 25-30-90 | |
| 1 thru 3/(4 blank) | Original |
| 25-40-00 | |
| 1 thru 3/(4 blank) | Original |
| 25-40-90 | |
| 1 thru 3/(4 blank) | Original |
| 25-50-00 | |
| 1 | Original |
| 2 | Revision 7 |
| 3 | Revision 9 |
| 4 thru 11/(112 blank) | Revision 7 |
| 25-60-00 | |
| 1 thru 3/(4 blank) | Original |
| Chapter 26 | |
| 26-10-60 | |
| 1 | Original |
| 2 thru 3/(4 blank) | Revision 5 |
| 26-20-00 | |
| 1 thru 3/(4 blank) | Original |

| Page | Revision |
|-----------------------|-------------|
| Chapter 28 | |
| 28-00-00 | |
| 1 | Original |
| 2 thru 13 | Revision 6 |
| 14 | Revision 7 |
| 15 thru 28 | Revision 6 |
| 28-00-60 | |
| 1 | Original |
| 2 thru 10 | Revision 6 |
| 11/(12 blank) | Revision 9 |
| 28-25-00 | |
| 1 | Original |
| 2 thru 5/(6 blank) | Revision 1 |
| 28-25-60 | |
| 1 thru 6 | Revision 1 |
| Chapter 32 | |
| 32-10-00 | |
| 1 | Original |
| 2 and 3 | Revision 6 |
| 4 | Revision 10 |
| 5 thru 12 | Revision 6 |
| 13 | Revision 9 |
| 14 thru 29/(30 blank) | Revision 6 |
| 32-10-05 | |
| 1 | Original |
| 2 and 3 | Revision 6 |
| 4 | Revision 10 |
| 5 thru 35/(36 blank) | Revision 6 |
| 32-10-60 | |
| 1 | Original |
| 2 and 3 | Revision 3 |
| 4 thru 14 | Revision 10 |
| 32-40-00 | |
| 1 | Original |
| 2 and 3 | Revision 2 |
| 4 thru 7 | Original |
| 8 thru 9/(10 blank) | Revision 2 |
| 32-81-00 | |
| 1 thru 9/(10 blank) | Original |
| 32-82-00 | |
| 1 thru 7 | Original |
| 8 | Revision 1 |
| 9 thru 15/(16 blank) | Original |
| Chapter 52 | |
| 52-10-00 | |
| 1 | Original |

| Page | Revision | Page | Revision |
|-----------------------|-------------|-----------------------|-------------|
| 2 thru 7 | Revision 2 | 16 thru 20 | Revision 8 |
| 8 thru 13 | Original | 53-00-60 | |
| 14 thru 35 | Revision 1 | 1 | Original |
| 36 thru 39 | Original | 2 and 3 | Revision 9 |
| 40 thru 47 | Revision 7 | 4 | Revision 2 |
| 48 | Revision 8 | 5 thru 53/(54 blank) | Revision 9 |
| 49 | Revision 9 | 53-10-00 | |
| 50 thru 73/(74 blank) | Revision 7 | 1 | Original |
| 52-10-60 | | 2 thru 4 | Revision 10 |
| 1 | Original | 5 thru 11 | Original |
| 2 and 3 | Revision 7 | 12 thru 18 | Revision 3 |
| 4 thru 6 | Revision 8 | 19 | Revision 7 |
| 7 thru 17 | Revision 7 | 20 | Revision 3 |
| 18 and 19 | Revision 8 | 21/(22 blank) | Revision 7 |
| 20 thru 28 | Revision 7 | 53-20-00 | |
| 29 | Revision 10 | 1 thru 3 | Original |
| 30 thru 39/(40 blank) | Revision 7 | 4 thru 7 | Revision 1 |
| 52-40-00 | | 8 thru 21 | Original |
| 1 | Original | 22 thru 24 | Revision 9 |
| 2 | Revision 8 | 53-30-10 | |
| 3 thru 5 | Original | 1 thru 5 | Original |
| 6 | Revision 7 | 6 thru 8 | Revision 8 |
| 7 and 8 | Revision 8 | 9 | Revision 10 |
| 9 thru 11/(12 blank) | Revision 7 | 10 thru 23 | Original |
| 52-50-00 | | 24 and 25 | Revision 8 |
| 1 thru 7 | Original | 26 thru 34 | Original |
| 8 thru 20 | Revision 8 | 35 | Revision 8 |
| | | 36 thru 40 | Revision 1 |
| | | 41 thru 53/(54 blank) | Original |
| | | 53-32-00 | |
| | | 1 | Original |
| | | 2 thru 4 | Revision 7 |
| | | 53-40-10 | |
| | | 1 thru 3 | Original |
| | | 4 | Revision 9 |
| | | 5 thru 7 | Original |
| | | 8 thru 9/(10 blank) | Revision 9 |
| | | 53-40-30 | |
| | | 1 | Original |
| | | 2 | Revision 7 |
| | | 3 thru 5 | Revision 8 |
| | | 6 and 7 | Revision 7 |
| | | 8 thru 12 | Revision 8 |
| | | 13 thru 16 | Revision 7 |
| | | 17 thru 19/(20 blank) | Revision 8 |

Chapter 53

53-00-00

| | |
|------------|-------------|
| 1 | Original |
| 2 and 3 | Revision 10 |
| 4 | Original |
| 5 | Revision 10 |
| 6 and 7 | Original |
| 8 thru 12 | Revision 8 |
| 13 and 14 | Revision 9 |
| 15 thru 20 | Revision 8 |

53-00-30

| | |
|-----------|-------------|
| 1 | Original |
| 2 and 3 | Revision 8 |
| 4 | Revision 9 |
| 5 thru 13 | Revision 8 |
| 14 and 15 | Revision 10 |

| Page | Revision |
|-------------------|------------|
| 53-50-10 | |
| 1 | Original |
| 2 thru 6 | Revision 7 |
| 7 and 8 | Revision 9 |
| 9 thru 12 | Revision 7 |
| 53-50-30 | |
| 1 | Original |
| 2 | Revision 7 |
| 3 and 4 | Revision 8 |
| 5 | Revision 9 |
| 6 | Revision 6 |
| 7/(8 blank) | Revision 9 |

Chapter 62

| | |
|----------------------------|-------------|
| 62-10-00 | |
| 1 | Original |
| 2 and 3 | Revision 10 |
| 4 thru 7 | Revision 8 |
| 8 | Revision 5 |
| 9 | Revision 10 |
| 10 and 11/(12 blank) | Revision 8 |

| | |
|-----------------|-------------|
| 62-20-00 | |
| 1 | Original |
| 2 thru 14 | Revision 10 |

| | |
|-----------------|-------------|
| 62-20-60 | |
| 1 | Original |
| 2 thru 8 | Revision 10 |

| | |
|-----------------|-------------|
| 62-30-00 | |
| 1 | Original |
| 2 and 3 | Revision 5 |
| 4 thru 7 | Revision 10 |
| 8 thru 10 | Revision 5 |

| | |
|-----------------|-------------|
| 62-30-60 | |
| 1 | Original |
| 2 thru 4 | Revision 5 |
| 5 thru 7 | Revision 9 |
| 8 thru 10 | Revision 10 |

Chapter 63

| | |
|------------------|-------------|
| 63-00-00 | |
| 1 | Original |
| 2 thru 8 | Revision 10 |
| 9 | Revision 5 |
| 10 and 11 | Revision 10 |
| 12 thru 15 | Revision 5 |
| 16 | Revision 9 |
| 17 and 18 | Revision 10 |

| Page | Revision |
|-----------------|-------------|
| 63-20-00 | |
| 1 | Original |
| 2 thru 4 | Revision 10 |
| 63-20-25 | |
| 1 | Original |
| 2 thru 4 | Revision 10 |

| | |
|------------------|-------------|
| 63-21-00 | |
| 1 | Original |
| 2 thru 6 | Revision 5 |
| 7 | Revision 8 |
| 8 thru 14 | Revision 5 |
| 15 | Revision 7 |
| 16 and 17 | Revision 5 |
| 18 and 19 | Revision 10 |
| 20 thru 30 | Revision 5 |

| | |
|----------------------------|------------|
| 63-22-00 | |
| 1 | Original |
| 2 thru 21/(22 blank) | Revision 9 |

| | |
|-----------------|-------------|
| 63-25-10 | |
| 1 | Original |
| 2 thru 4 | Revision 10 |
| 5 | Revision 7 |
| 6 thru 8 | Revision 10 |

Chapter 64

| | |
|------------------|-------------|
| 64-20-00 | |
| 1 | Original |
| 2 thru 8 | Revision 10 |
| 9 | Revision 8 |
| 10 thru 18 | Revision 10 |

| | |
|-----------------|-------------|
| 64-25-30 | |
| 1 | Original |
| 2 | Revision 8 |
| 3 | Revision 10 |
| 4 and 5 | Revision 5 |
| 6 | Revision 7 |
| 7 | Revision 8 |
| 8 | Revision 5 |

Chapter 67

| | |
|-----------------|------------|
| 67-00-00 | |
| 1 | Original |
| 2 thru 14 | Revision 7 |

| | |
|----------------------------|------------|
| 67-00-60 | |
| 1 | Original |
| 2 thru 5 | Revision 5 |
| 6 thru 11/(12 blank) | Revision 8 |

| Page | Revision | Page | Revision |
|-----------------------|-------------|--------------------|-------------|
| 67-10-00 | | 3 and 4 | Revision 5 |
| 1 | Original | 5 thru 8 | Revision 10 |
| 2 thru 15 | Revision 9 | 9 | Revision 5 |
| 16 thru 24 | Revision 3 | 10 thru 12 | Revision 10 |
| 25 and 26 | Revision 8 | 71-00-10 | |
| 27 | Revision 3 | 1 | Revision 3 |
| 28 | Revision 9 | 2 | Revision 5 |
| 29 | Revision 10 | 3 and 4 | Revision 7 |
| 30 | Revision 2 | 5 thru 9 | Revision 5 |
| 31 | Revision 10 | 10 | Revision 10 |
| 32 thru 35 | Revision 9 | 11 thru 16 | Revision 5 |
| 36 thru 43 | Revision 8 | 71-00-20 | |
| 44 and 45 | Revision 9 | 1 | Revision 3 |
| 46 thru 60 | Revision 8 | 2 thru 8 | Revision 5 |
| 61 | Revision 10 | 9 | Revision 8 |
| 62 thru 78 | Revision 8 | 10 and 11 | Revision 10 |
| 67-20-10 | | 12 thru 13 | Revision 3 |
| 1 | Original | 14 | Revision 8 |
| 2 thru 9 | Revision 5 | 15 | Revision 7 |
| 10 and 11 | Revision 3 | 16 | Revision 3 |
| 12 and 13 | Revision 7 | 71-00-30 | |
| 14 thru 19 | Revision 8 | 1 | Original |
| 20 | Revision 3 | 2 thru 6 | Revision 5 |
| 21 thru 23/(24 blank) | Revision 9 | 7 thru 9 | Revision 10 |
| 67-20-30 | | 10 | Revision 5 |
| 1 | Original | 11 | Revision 9 |
| 2 and 3 | Revision 7 | 12 thru 17 | Revision 5 |
| 4 | Revision 5 | 18 | Revision 7 |
| 5 | Revision 7 | 19 and 20 | Revision 5 |
| 6 and 7 | Revision 5 | 71-00-47 | |
| 8 | Revision 7 | 1 | Revision 5 |
| 9 thru 15 | Revision 5 | 2 | Revision 7 |
| 16 | Revision 7 | 3 | Revision 5 |
| 17 | Revision 8 | 4 and 5 | Revision 9 |
| 18 | Revision 5 | 6 thru 10 | Revision 5 |
| 19 | Revision 7 | 11 | Revision 10 |
| 20 thru 22 | Revision 5 | 12 | Revision 9 |
| 23 | Revision 7 | 13 | Revision 8 |
| 24 | Revision 8 | 14 | Revision 6 |
| 25 | Revision 9 | 71-10-05 | |
| 26 thru 28 | Revision 8 | 1 | Original |
| 29/(30 blank) | Revision 9 | 2 thru 3/(4 blank) | Revision 7 |
| | | 71-10-10 | |
| | | 1 thru 4 | Original |
| | | 5 | Revision 7 |
| Chapter 71 | | | |
| 71-00-00 | | | |
| 1 | Original | | |
| 2 | Revision 10 | | |

| Page | Revision |
|-----------------------------|------------|
| 6 thru 25 | Original |
| 26 thru 33/(34 blank) | Revision 7 |
| 71-10-60 | |
| 1 | Original |
| 2 | Revision 6 |
| 3 | Revision 8 |
| 4 | Revision 6 |
| 71-20-00 | |
| 1 | Original |
| 2 thru 4 | Revision 3 |
| 5 | Revision 9 |
| 6 | Revision 3 |
| 7 thru 9/(10 blank) | Revision 9 |
| 71-60-00 | |
| 1 thru 4 | Original |
| 2 thru 4 | Revision 9 |
| 71-60-30 | |
| 1 | Original |
| 2 thru 4 | Revision 9 |
| 5 thru 7/(8 blank) | Original |
| Chapter 75 | |
| 75-10-00 | |
| 1 | Original |
| 2 thru 3/(4 blank) | Revision 9 |
| Chapter 76 | |
| 76-10-00 | |
| 1 | Original |
| 2 thru 13/(14 blank) | Revision 5 |
| 76-20-00 | |
| 1 | Original |
| 2 thru 4 | Revision 5 |
| 76-20-60 | |
| 1 | Original |
| 2 and 3 | Revision 5 |
| 4 and 5 | Revision 7 |
| 6 thru 9/(10 blank) | Revision 2 |
| Chapter 78 | |
| 78-00-00 | |
| 1 | Original |
| 2 thru 3/(4 blank) | Revision 8 |
| Chapter 79 | |
| 79-10-00 | |
| 1 | Original |

| Page | Revision |
|-----------------------------|------------|
| 2 thru 11 | Revision 7 |
| 12 thru 13/(14 blank) | Revision 5 |
| 79-10-10 | |
| 1 thru 3/(4 blank) | Original |
| Chapter 91 | |
| 91-00-00 | |
| 1 thru 17/(18 blank) | Original |
| Chapter 95 | |
| 95-00-10 | |
| 1 | Original |
| 2 thru 5 | Revision 7 |
| 6 thru 17 | Original |
| 18 thru 21 | Revision 7 |
| 22 thru 29/(30 blank) | Original |
| 95-00-20 | |
| 1 thru 7 | Original |
| 8 thru 54 | Revision 7 |
| 95-00-30 | |
| 1 thru 3/(4 blank) | Original |
| 95-00-60 | |
| 1 | Original |
| 2 thru 9 | Revision 7 |
| 10 thru 13/(14 blank) | Revision 3 |
| 95-10-00 | |
| 1 thru 3 | Original |
| 4 thru 5/(6 blank) | Revision 4 |
| 95-10-10 | |
| 1 thru 5 | Original |
| 6 thru 7/(8 blank) | Revision 4 |
| 95-10-20 | |
| 1 | Original |
| 2 thru 5 | Revision 1 |
| 6 thru 8 | Original |
| 95-10-30 | |
| 1 thru 3/(4 blank) | Original |
| 95-20-00 | |
| 1 | Original |
| 2 thru 3/(4 blank) | Revision 4 |
| 95-30-00 | |
| 1 thru 3 | Original |
| 4 | Revision 4 |
| 5 | Revision 8 |
| 6 thru 12 | Revision 5 |
| 95-50-00 | |
| 1 | Original |

| Page | Revision | Page | Revision |
|--------------------------|------------|--------------------|-------------|
| 2 thru 3/(4 blank) | Revision 7 | 5 | Revision 2 |
| Chapter 96 | | 6 thru 14 | Revision 7 |
| 96-00-00 | | 96-30-00 | |
| 1 thru 5 | Original | 1 thru 10 | Original |
| 6 thru 19 | Revision 7 | 96-40-00 | |
| 20 and 21 | Revision 4 | 1 | Original |
| 22 | Revision 6 | 2 and 3 | Revision 4 |
| 23/(24 blank) | Revision 4 | 4 | Revision 7 |
| 96-00-60 | | 5 thru 8 | Revision 4 |
| 1 | Original | 9 | Revision 7 |
| 2 thru 14 | Revision 7 | 10 | Revision 4 |
| 96-05-00 | | 11 thru 34 | Revision 7 |
| 1 | Original | 35 thru 41 | Revision 9 |
| 2 thru 4 | Revision 7 | 42 thru 46 | Revision 7 |
| 96-10-00 | | Index | |
| 1 thru 4 | Original | Index Cover | |
| | | 1 thru 122 | Revision 10 |

This Page Intentionally Left Blank

TABLE OF CONTENTS

| Para/Figure/Table | Title | Page |
|---|-------|----------|
| Cover/Title | | A |
| Technical Manual Recommended Change Request | | CRi |
| Record of Temporary Revisions | | TRi |
| List of Effective Pages | | A |
| Chapter 01 Introduction | | A |
| 01-00-00 Introduction | | 1 |
| Description and Operation | | 2 |
| 1. Scope | | 2 |
| 2. Introductory Information | | 2 |
| 3. ATA Number | | 2 |
| 4. Title Page | | 2 |
| 5. List of Effective Pages | | 2 |
| 6. Change Methods | | 2 |
| 7. Group Assembly Parts Lists | | 2 |
| 8. Illustrations | | 3 |
| 9. Parts List Content | | 3 |
| 10. Figure and Index Number | | 3 |
| 11. ILL | | 3 |
| 12. Part Number | | 3 |
| 13. Description | | 3 |
| 14. Quantity per Assembly (QPA) | | 3 |
| 15. Used on Code | | 4 |
| 16. SMR Code | | 4 |
| 17. Model | | 4 |
| 18. Aircraft Serial Numbers | | 4 |
| 19. Notes | | 4 |
| 20. Reference Designations | | 4 |
| 21. Alpha-Numerical Index | | 4 |
| 22. Parts Ordering Instructions | | 4 |
| 23. Optional Accessories and Kits | | 5 |
| 24. Standard Definitions | | 5 |
| Table 1. Standard Abbreviation and Phrase Definitions | | 5 |
| Figure 1. How to Use the Illustrated Parts Catalog | | 8 |
| Figure 2. How to Use the Illustrated Parts Catalog When the Part Number is Known | | 9 |
| Figure 3. How to Use the Illustrated Parts Catalog When the Part Number is Not Known | | 10 |

TABLE OF CONTENTS (Cont.)

| Para/Figure/Table | Title | Page |
|--|--------------|-------------|
| Chapter 06 Dimensions and Areas | | A |
| 06-00-00 | | 1 |
| Figure 1. Ground Support Equipment - 369D/E/FF/500N/600N (Sheet 1 of 2) | | 2 |
| Figure 2. Model - 369D | | 6 |
| Figure 3. Model - 369E | | 10 |
| Figure 4. Model - 369FF | | 14 |
| Figure 5. Model - 500N | | 18 |
| Figure 6. Model - 600N | | 22 |
| Figure 7. External Modifications For Extended Canopy - 369E/FF | | 26 |
| 06-10-90 | | 1 |
| Figure 1. Model - 369MD | | 2 |
| Chapter 11 Placards and Markings | | A |
| 11-10-00 | | 1 |
| Figure 1. Markings Installation - Exterior - 369D/MD (Sheet 1 of 2) | | 2 |
| Figure 2. Markings Installation - Interior - 369D/MD (Sheet 1 of 2) | | 6 |
| 11-20-00 | | 1 |
| Figure 1. Markings Installation - Exterior - 369E/FF (Sheet 1 of 2) | | 2 |
| Figure 2. Markings Installation - Interior - 369E/FF (Sheet 1 of 2) | | 6 |
| 11-30-00 | | 1 |
| Figure 1. Markings Installation - Exterior - 500N | | 2 |
| Figure 2. Markings Installation - Interior - 500N (Sheet 1 of 2) | | 4 |
| 11-40-60 | | 1 |
| Figure 1. Exterior Placards And Markings - 600N (Sheet 1 of 4) | | 2 |
| Figure 2. Interior Placards And Markings 600N - (Sheet 1 of 5) | | 8 |
| Chapter 21 Environmental Control System | | A |
| 21-10-00 | | 1 |
| Figure 1. Cabin Ventilation Installation - 369D | | 2 |
| Figure 2. Cabin Ventilation Installation - 369E/FF/500N/600N | | 4 |
| 21-10-90 | | 1 |
| Figure 1. Cabin Ventilation Installation - 369MD | | 2 |
| 21-40-00 | | 1 |
| Figure 1. Heater Duct Assembly - 369D | | 2 |
| Figure 2. Heater Duct Assembly - 369E/FF/500N/600N | | 4 |
| Figure 3. Heater System Kit Installation - 369D/E/FF/500N/600N (Sheet 1 of 5) | | 8 |
| Figure 4. Heater Control Valve Assembly - 369D/E/FF/500N/600N | | 20 |

TABLE OF CONTENTS (Cont.)

| Para/Figure/Table | Title | Page |
|---|-------|----------|
| Chapter 25 Equipment / Furnishings | | A |
| 25-00-00 | | 1 |
| Figure 1. Equipment Installation | | 2 |
| Figure 2. Equipment Installation Crew Compartment | | 6 |
| Figure 3. Equipment Installation - Vne Card Holder, Pitot Tube And Foot Rest | | 8 |
| Figure 4. Upholstery And Equipment Installation - E/ FF/ 500N (Sheet 1 of 3) | | 10 |
| 25-00-60 | | 1 |
| Figure 1. Interiors And Equipment Installation - 600N | | 2 |
| Figure 2. Business Seat Installation - Customer Option - 600N (Sheet 1 of 2) | | 4 |
| 25-10-00 | | 1 |
| Figure 1. Equipment Installation - Seats And Seat Belt Assemblies | | 2 |
| Figure 2. Crew Compartment Seats | | 8 |
| Figure 3. Passenger Compartment Seats | | 12 |
| 25-10-60 | | 1 |
| Figure 1. Crew Seat Configurations | | 2 |
| Figure 2. Passenger/Cabin Seats | | 4 |
| 25-15-90 | | 1 |
| Figure 1. Equipment Installation - Seat And Seat Belt Assemblies | | 2 |
| Figure 2. Mesh Seats Assembly - Beige / Black | | 6 |
| Figure 3. Bench Mesh Seat Assembly - Beige / Black | | 10 |
| 25-20-00 | | 1 |
| Figure 1. Seat Belt Assembly | | 2 |
| Figure 2. Crew Compartment Kevlar Mount And Seat Belt Installation | | 4 |
| Figure 3. Inertia Reel Assembly | | 6 |
| 25-20-60 | | 1 |
| Figure 1. Restraint Assemblies - Crew Seats | | 2 |
| Figure 2. Restraint Assemblies - Passenger/Cabin Seats | | 4 |
| 25-30-00 | | 1 |
| Figure 1. Crew And Passenger Compartments Interior Trim Installation | | 2 |
| Figure 2. Crew And Passenger Compartment Interior Trim Installation - Floor Covering | | 6 |
| Figure 3. Crew Compartment Interior Trim Installation (Sheet 1 of 2) | | 12 |
| Figure 4. Aft Cabin Interior Trim Panels Installation (Sheet 1 of 2) | | 16 |
| Figure 5. Interior Control Covers Trim Installation | | 20 |
| Figure 6. Interior Trim Installation | | 22 |

TABLE OF CONTENTS (Cont.)

| Para/Figure/Table | Title | Page |
|-----------------------------------|--|-------------|
| Figure 7. | Interior Trim Installation | 24 |
| Figure 8. | Crew Compartment Interior Trim Installation (Sheet 1 of 3) | 28 |
| Figure 9. | Passenger Compartment Interior Trim Assembly (Sheet 1 of 2) | 34 |
| Figure 10. | Control Covers Interior Trim Assembly (Sheet 1 of 2) | 38 |
| 25-30-90 | | 1 |
| Figure 1. | Interior Trim Installation | 2 |
| 25-40-00 | | 1 |
| Figure 1. | Aft Compartment Cigar Lighter Assembly | 2 |
| 25-40-90 | | 1 |
| Figure 1. | Ashtray And Lighter Assembly | 2 |
| 25-50-00 | | 1 |
| Figure 1. | Cargo Hook Installation - 369D/E/FF/500N/600N | 2 |
| Figure 2. | Cargo Hook Installation - 369D/E/FF/500N/600N (Sheet 1 of 2) | 6 |
| 25-60-00 | | 1 |
| Figure 1. | First Aid Kit Installation | 2 |
| Chapter 26 Fire Protection | | A |
| 26-10-60 | | 1 |
| Figure 1. | Fire Detector Installation - 600N | 2 |
| 26-20-00 | | 1 |
| Figure 1. | Fire Extinguisher Installation | 2 |
| Chapter 28 Fuel System | | A |
| 28-00-00 | | 1 |
| Figure 1. | Fuel System Installation - 369D/MD/E/ME (Sheet 1 of 3) | 2 |
| Figure 2. | Fuel System Installation - 369E/FF/500N (Sheet 1 of 4) | 10 |
| Figure 3. | Fuel System Vent Installation - 369D/E/FF/500N | 20 |
| Figure 4. | Fuel Shut-Off Valve Control Installation - 369D/MD/ME | 24 |
| Figure 5. | Fuel Shut-Off Valve Control Installation - 369E/ME/FF/500N | 26 |
| 28-00-60 | | 1 |
| Figure 1. | Fuel System Installation - 600N (Sheet 1 of 3) | 2 |
| Figure 2. | Fuel Vent System Installation - 600N | 8 |
| Figure 3. | Fuel Shut-Off Valve Control Installation - 600N | 10 |
| 28-25-00 | | 1 |
| Figure 1. | Anti-Ice Fuel Filter Assembly 369D/E/500N (Sheet 1 of 2) | 2 |
| 28-25-60 | | 1 |
| Figure 1. | Airframe Fuel Filter Installation - Anti-Ice - 600N (Sheet 1 of 3) | 2 |
| Chapter 32 Landing Gear | | A |
| 32-10-00 | | 1 |
| Figure 1. | Standard Landing Gear Installation - 369D/E/FF/500N | 2 |

TABLE OF CONTENTS (Cont.)

| Para/Figure/Table | Title | Page |
|-------------------------------|---|----------|
| Figure 2. | Standard Landing Gear Fairing Assemblies - 369D/E/FF/500N (Sheet 1 of 2) | 8 |
| Figure 3. | Standard Landing Gear Strut Assemblies - 369D/E/FF/500N | 16 |
| Figure 4. | Standard Landing Gear Skid Assembly - 369D/MD/E (Early Model) | 20 |
| Figure 5. | Standard Landing Gear Skid Assembly - 369D/E/FF/500N (Late Model) | 26 |
| 32-10-05 | | 1 |
| Figure 1. | Extended Landing Gear Installation - 369D/E/FF/500N | 2 |
| Figure 2. | Extended Landing Gear Fairings - 369D/E/FF/500N (Sheet 1 of 2) | 8 |
| Figure 3. | Extended Landing Gear Strut Assemblies - 369D/E/FF/500N | 18 |
| Figure 4. | Extended Landing Gear Skid Assembly - Early Models 369D/E | 22 |
| Figure 5. | Extended Landing Gear Skid Assembly - Late Models 369D/E/FF/500N | 30 |
| 32-10-60 | | 1 |
| Figure 1. | Landing Gear Installation - 600N (Sheet 1 of 2) | 2 |
| Figure 2. | Landing Gear Fairing - Extended Installation - 600N | 6 |
| Figure 3. | Landing Gear Skid Assembly - 600N | 10 |
| Figure 4. | Landing Gear Strut Assembly - 600N | 12 |
| 32-40-00 | | 1 |
| Figure 1. | Ground Handling Wheel | 2 |
| Figure 2. | Ground Handling Wheel Assembly | 4 |
| Figure 3. | Ground Handling Wheel Assembly - Float Type | 6 |
| Figure 4. | Ground Handling Wheel Assembly - 600N | 8 |
| 32-81-00 | | 1 |
| Figure 1. | Utility Float Installation - 369D/E (Sheet 1 of 2) | 2 |
| Figure 2. | Utility Float Fairing Assembly - 369D/E | 6 |
| Figure 3. | Utility Float Skid Tube Extension - 369D/E | 8 |
| 32-82-00 | | 1 |
| Figure 1. | Emergency Float Kit - Electrical Installation - 369D/E/FF/500N (Sheet 1 of 2) | 2 |
| Figure 2. | Emergency Float Installation - Extended Landing Gear - 369D/E/FF/500N (Sheet 1 of 2) | 8 |
| Figure 3. | Emergency Float Landing Gear - Extension Tube - 369D/E/FF/500N | 14 |
| Chapter 52 Doors | | A |
| 52-10-00 | | 1 |
| Figure 1. | Pilot Door Assembly - 369D | 2 |

TABLE OF CONTENTS (Cont.)

| Para/Figure/Table | Title | Page |
|----------------------------|---|-------------|
| Figure 2. | Passenger Door Assembly - 369D | 8 |
| Figure 3. | Door Latching Assembly - 369D (Sheet 1 of 3) | 14 |
| Figure 4. | Door Frame Assembly - 369D | 36 |
| Figure 5. | Pilot Door Assembly - 369E/FF/500N (Sheet 1 of 2) | 40 |
| Figure 6. | Passenger Door Assembly - 369E/FF/500N (Sheet 1 of 2) | 46 |
| Figure 7. | Door Latching Assembly - 369E/FF/500N (Sheet 1 of 3) | 52 |
| Figure 8. | Door Frame Assembly - 369E/FF/500N (Sheet 1 of 2) | 62 |
| Figure 9. | Cargo Door Frame Assembly - 369E/FF/500N (Sheet 1 of 2) | 68 |
| Figure 10. | Door Seals - Typical All Models | 72 |
| 52-10-60 | | 1 |
| Figure 1. | Aft Passenger Door Assembly - 600N (Sheet 1 of 2) | 2 |
| Figure 2. | Latching System - Aft Passenger Door - 600N (Sheet 1 of 2) | 8 |
| Figure 3. | Mid Door Assembly - 600N (Sheet 1 of 3) | 14 |
| Figure 4. | Latching System - Mid Door - 600N (Sheet 1 of 3) | 20 |
| Figure 5. | Forward Door Assembly - 600N | 28 |
| Figure 6. | Latching System - Forward Door - 600N (Sheet 1 of 2) | 32 |
| Figure 7. | Door Frame Installation - Mid And Aft Door - 600N | 38 |
| 52-40-00 | | 1 |
| Figure 1. | Engine Bay Door Assembly - 369D | 2 |
| Figure 2. | Engine Bay Door Assembly - 369E/FF/500N/600N (Sheet 1 of 2) ... | 6 |
| Figure 3. | Engine Bay Door Assembly - 369FF/600N | 10 |
| 52-50-00 | | 1 |
| Figure 1. | Fuselage Internal Access Doors And Covers - 369D (Sheet 1 of 3) ... | 2 |
| Figure 2. | Fuselage Internal Access Doors And Covers - 369E/FF/500N (Sheet 1 of 3) | 8 |
| Figure 3. | Compartment Access Door Assembly - 369E/FF/500N/600N | 14 |
| Figure 4. | Aft Fairing Access Door Assembly - 369D/E/FF | 16 |
| Figure 5. | Cable Assy And By-Pass Door Assembly - 500N (Sheet 1 of 2) | 18 |
| Chapter 53 Fuselage | | A |
| 53-00-00 | | 1 |
| Figure 1. | Fuselage Structure - 369D/MD | 2 |
| Figure 2. | Fuselage Structure - 369E/FF - (Sheet 1 of 3) | 8 |
| Figure 3. | Fuselage Structure Sta 124 Canted Bulkhead - 369E/FF/500N (Sheet 1 of 2) | 16 |
| 53-00-30 | | 1 |
| Figure 1. | Notar Fuselage Structure Installation - 500N (Sheet 1 of 3) | 2 |
| Figure 2. | Notar Fuselage Structure Installation - 500N (Sheet 1 of 3) | 10 |
| Figure 3. | Notar Fuselage Structure Installation - 500N (Sheet 1 of 2) | 16 |

TABLE OF CONTENTS (Cont.)

| Para/Figure/Table | Title | Page |
|-------------------|--|----------|
| 53-00-60 | | 1 |
| Figure 1. | Fuselage Structure Complete - 600N (Sheet 1 of 6) | 2 |
| Figure 2. | Fuselage Structure Complete - Cargo Compartment Covers - 600N (Sheet 1 of 3) | 14 |
| Figure 3. | Fuselage Structure Complete - Cabin Compartment - 600N (Sheet 1 of 2) | 20 |
| Figure 4. | Fuselage Structure Complete - Fairings And Inlet - 600N (Sheet 1 of 3) | 24 |
| Figure 5. | Fuselage Structure Complete - Upper Deck And Fan Inlet - 600N (Sheet 1 of 4) | 30 |
| Figure 6. | Fuselage Structure Complete - Stabilizers And Thruster - 600N (Sheet 1 of 2) | 38 |
| Figure 7. | Step Assembly - Passenger - 600N | 44 |
| Figure 8. | Floor Installation - Passenger Compartment - 600N (Sheet 1 of 3) | 46 |
| Figure 9. | Seat Fittings Detail - 600N | 52 |
| 53-10-00 | | 1 |
| Figure 1. | Fuselage Structure - FWD Section - 369D | 2 |
| Figure 2. | Canopy Installation - 369D | 6 |
| Figure 3. | FWD Fuselage Structure Installation - 369E/FF (Sheet 1 of 2) | 8 |
| Figure 4. | FWD Section Canopy Installation - 369E/FF/500N/600N (Sheet 1 of 4) | 12 |
| 53-20-00 | | 1 |
| Figure 1. | FWD Fuselage Structure - Lower Section - 369D | 2 |
| Figure 2. | FWD Fuselage Structure - Lower Section - 369D (Sheet 1 of 2) | 4 |
| Figure 3. | Fuselage Structure - Lower Section - 369D | 8 |
| Figure 4. | Fuselage Structure - Lower Section - 369E/FF (Sheet 1 of 2) | 12 |
| Figure 5. | Center Beam Assembly | 16 |
| Figure 6. | Lower Section Frame Installation | 18 |
| Figure 7. | Lower Section Cargo Installation | 20 |
| Figure 8. | Fuselage Structure - Lower Section - D/E/FF/500N/600N | 22 |
| 53-30-10 | | 1 |
| Figure 1. | Fuselage Structure - Control Tunnel Cover - 369D (Sheet 1 of 2) | 2 |
| Figure 2. | Fuselage Structure - Engine Inlet Fairing - Rotor Mast - 369E/FF (Sheet 1 of 2) | 6 |
| Figure 3. | Fuselage Structure - AFT Section - 369D (Sheet 1 of 2) | 10 |
| Figure 4. | Fuselage Structure - Upper AFT Section - 369D | 16 |
| Figure 5. | Mast Support Structure Installation - 369D | 18 |
| Figure 6. | Mast Support Structure Assembly - 369E/FF (Sheet 1 of 2) | 20 |
| Figure 7. | AFT Section Panel Installation - 369E/FF/500N | 24 |
| Figure 8. | Fuselage Structure - AFT Section - 369E/FF (Sheet 1 of 3) | 26 |

TABLE OF CONTENTS (Cont.)

| Para/Figure/Table | Title | Page |
|------------------------------|--|-------------|
| Figure 9. | Window Support - 369E/FF | 32 |
| Figure 10. | Firewall Soundproofing Installation | 34 |
| Figure 11. | Canted Frame Installation Station 124.00 - Early Model (Sheet 1 of 3) | 36 |
| Figure 12. | Canted Frame Installation Station 124.00 - Late Model (Sheet 1 of 2) | 42 |
| Figure 13. | Boom Fairing Installation - 369D | 46 |
| Figure 14. | Boom Fairing Installation - 369E/FF (Sheet 1 of 2) | 50 |
| 53-32-00 | | 1 |
| Figure 1. | AFT Engine Inlet Fairing Assembly - 369D/E/FF | 2 |
| 53-40-10 | | 1 |
| Figure 1. | Tailboom Assembly - 369D (Sheet 1 of 2) | 2 |
| Figure 2. | Tailboom Assembly - 369E/FF (Sheet 1 of 2) | 6 |
| 53-40-30 | | 1 |
| Figure 1. | Notar Tailboom Assembly - 500N (Sheet 1 of 2) | 2 |
| Figure 2. | Tailboom Assembly - 600N (Sheet 1 of 2) | 6 |
| Figure 3. | Notar Stationary Cone Assembly - 500N/600N | 14 |
| Figure 4. | Notar Rotating Cone Assmby - 500N/600N | 16 |
| Figure 5. | Notar Stator Assembly - 500N/600N | 18 |
| 53-50-10 | | 1 |
| Figure 1. | Horizontal Stabilizer Assembly - 369D | 2 |
| Figure 2. | Horizontal Stabilizer Assembly - 369E/FF | 6 |
| Figure 3. | Vertical Stabilizer Assembly - 369D/E/FF | 10 |
| 53-50-30 | | 1 |
| Figure 1. | Notar Horizontal Stabilizer Assembly - 500N/600N | 2 |
| Figure 2. | Notar Vertical Stabilizer Assembly - 500N/600N | 6 |
| Chapter 62 Main Rotor | | A |
| 62-10-00 | | 1 |
| Figure 1. | Main Rotor Blade Assembly - 369D/MD/E | 2 |
| Figure 2. | Main Rotor Blade Assembly - 369FF/500N/600N | 8 |
| 62-20-00 | | 1 |
| Figure 1. | Main Rotor Installation - 369D/E/FF/500N (Sheet 1 of 2) | 2 |
| Figure 2. | Main Rotor Pitch Housing Assembly - 369D/E/FF/500N | 6 |
| Figure 3. | Main Rotor Hub Assembly - 369D/E/FF/500N | 10 |
| 62-20-60 | | 1 |
| Figure 1. | Main Rotor Hub Assembly - 600N | 2 |
| Figure 2. | Main Rotor Pitch Housing Assembly - 600N | 4 |
| Figure 3. | Main Rotor Bearings and Droop Stop - 600N | 6 |

TABLE OF CONTENTS (Cont.)

| Para/Figure/Table | Title | Page |
|---|--|----------|
| 62-30-00 | | 1 |
| Figure 1. | Main Rotor Control Link Assembly - 369D/E/FF/500N | 2 |
| Figure 2. | Main Rotor Control Swashplate Assembly - 369D/E/FF/500N | 4 |
| Figure 3. | Main Rotor Control Bellcrank Assembly - 369D/E/FF/500N | 8 |
| 62-30-60 | | 1 |
| Figure 1. | Mixer - Swashplate And Main Rotor Control - 600N (Sheet 1 of 3) | 2 |
| Figure 2. | Main Rotor Control Swashplate/Scissors Assembly - 600N | 8 |
| Chapter 63 Transmission and Drive System | | A |
| 63-00-00 | | 1 |
| Figure 1. | Drive System Installation - 369D/E/FF (Sheet 1 of 3) | 2 |
| Figure 2. | Drive System Installation - 500N | 10 |
| Figure 3. | Drive System Installation - 600N (Sheet 1 of 2) | 14 |
| 63-20-00 | | 1 |
| Figure 1. | Main Transmission Assembly (Sheet 1 of 2) | 2 |
| 63-20-25 | | 1 |
| Figure 1. | Main Transmission Assembly - 369F5100 | 2 |
| 63-21-00 | | 1 |
| Figure 1. | Transmission And Fan Assembly - 369D/E/FF/500N - (With 369D25100 Transmission) | 2 |
| Figure 2. | Transmission And Fan Assembly - 369E/FF/500N - (With 369F5100 Transmission) | 6 |
| Figure 3. | Cooling Blower Assembly - 369D/E/FF/500N (Use With 369D25100 And 369F5100 Transmission) | 10 |
| Figure 4. | Transmission And Fan Assembly - 600N - (With 369F5100 Transmission) | 14 |
| Figure 5. | Cooling Blower Assembly - 600N - (Use With 369F5100 Transmission) | 18 |
| Figure 6. | Transmission Oil Cooling Installation - 369D/E (Sheet 1 of 2) | 20 |
| Figure 7. | Main Transmission Oil Cooling Installation - 369E/FF/500N/600N (Sheet 1 of 2) | 26 |
| 63-22-00 | | 1 |
| Figure 1. | Rotor Brake Installation (Sheet 1 of 5) | 2 |
| Figure 2. | Panel Installation - 369D - Left Hand / Right Hand | 14 |
| Figure 3. | Panel Installation - 369D - Right Hand | 16 |
| Figure 4. | Panel Installation - 369E/FF/500N - Left Hand | 18 |
| Figure 5. | Panel Installation - 369E/FF/500N - Right Hand | 20 |
| 63-25-10 | | 1 |
| Figure 1. | Tail Rotor Transmission Assembly - Two Bladed | 2 |
| Figure 2. | Tail Rotor Transmission Assembly - Four Bladed | 6 |

TABLE OF CONTENTS (Cont.)

| Para/Figure/Table | Title | Page |
|--|--------------|-------------|
| Chapter 64 Anti-Torque Assemblies | | A |
| 64-20-00 | | 1 |
| Figure 1. Tail Rotor Assembly - 369D/MD/E/FF | | 2 |
| Figure 2. Tail Rotor Assembly - Four Bladed - 369D/E (Sheet 1 of 2) | | 10 |
| Figure 3. Four Bladed Tail Rotor Over Center Trim System - 369D/E | | 16 |
| 64-25-30 | | 1 |
| Figure 1. NOTAR Fan Assembly - Outer Section - 500N/600N | | 2 |
| Figure 2. NOTAR Fan Assembly - Drive Section - 500N/600N | | 6 |
| Chapter 67 Flight Controls | | A |
| 67-00-00 | | 1 |
| Figure 1. Flight Controls Installation - General - (Sheet 1 of 2) | | 2 |
| Figure 2. Flight Controls Installation - D/E/FF/500N | | 10 |
| 67-00-60 | | 1 |
| Figure 1. Flight Control Installation - 600N (Sheet 1 of 2) | | 2 |
| Figure 2. Flight Control Installation - Upper Control Rods And Bellcranks - 600N (Sheet 1 of 2) | | 6 |
| 67-10-00 | | 1 |
| Figure 1. Pilot Collective Pitch Control Stick Assembly - LH Command | | 2 |
| Figure 2. Pilot Collective Pitch Control Stick Assembly - LH Command | | 6 |
| Figure 3. Pilot Collective Pitch Control Stick Assembly - RH Command (Sheet 1 of 2) | | 10 |
| Figure 4. Copilot Collective Pitch Control Stick Assembly - RH Command | | 16 |
| Figure 5. Copilot Collective Pitch Control Stick Assembly - RH Command | | 20 |
| Figure 6. Copilot Collective Socket Assembly - Removable - LH Command ... | | 24 |
| Figure 7. Rotor Control Installation - RH Command (Sta. 75.00) | | 28 |
| Figure 8. Rotor Control Installation - LH Command (Sta. 75.00) | | 30 |
| Figure 9. Rotor Control Installation - Lower Control Bellcranks And Actuator Assemblies - Sta. 75.00 | | 32 |
| Figure 10. Rotor Control Installation - Bearing And Torque Tube Assemblies - Sta. 75.00 (Sheet 1 of 2) | | 38 |
| Figure 11. Pilot Cyclic Control Stick Assembly | | 46 |
| Figure 12. Cyclic Pitch Control Installation - RH Command | | 52 |
| Figure 13. Cyclic Pitch Control Installation - LH Command | | 58 |
| Figure 14. Control Installation - RH Command - Copilot Controls | | 62 |
| Figure 15. Cyclic Stick Grip Kit Special Option | | 68 |
| Figure 16. Longitudinal Cyclic Trim Actuator Assembly | | 72 |
| Figure 17. Lateral Cyclic Trim Actuator Assembly - 369D/E/FF/500N/600N .. | | 76 |
| 67-20-10 | | 1 |
| Figure 1. Tail Rotor Control Foot Pedal Installation (Dual) - All Models | | 2 |

TABLE OF CONTENTS (Cont.)

| Para/Figure/Table | Title | Page |
|-------------------------------|--|----------|
| Figure 2. | Tail Rotor Control Foot Pedal Installation (Single - LH Command) | 6 |
| Figure 3. | Flight Controls Installation - Tail Rotor | 10 |
| Figure 4. | Dual Control (Optional) Installation - LH Command | 14 |
| Figure 5. | Stick Assembly - Collective Pitch - Removable | 20 |
| 67-20-30 | | 1 |
| Figure 1. | Flight Controls Installation -NOTAR - 500N/600N | 2 |
| Figure 2. | NOTAR Control Installation - Fan Pitch - 500N/600N (Sheet 1 of 2) | 4 |
| Figure 3. | NOTAR Flight Control Installation - Cables And Bellcranks - 500N (Sheet 1 of 2) | 10 |
| Figure 4. | NOTAR Flight Control Installation - Yaw/Sas System - 500N | 16 |
| Figure 5. | Thruster And Vertical Stabilizer Control Installation - 600N (Sheet 1 of 2) | 18 |
| Figure 6. | NOTAR Flight Control Installation - Yaw/SAS System - 600N (Sheet 1 of 3) | 24 |
| Chapter 71 Power Plant | | A |
| 71-00-00 | | 1 |
| Figure 1. | Power Plant Installation - 369D/E/FF | 2 |
| Figure 2. | Power Plant Installation - 500N | 6 |
| Figure 3. | Power Plant Installation - 600N | 10 |
| 71-00-10 | | 1 |
| Figure 1. | 250-C20B Engine Build-Up Assembly | 2 |
| Figure 2. | 250-C20B Engine Build-Up Assembly (Sheet 1 of 2) | 6 |
| Figure 3. | 250-C20B Engine Installation (Sheet 1 of 3) | 12 |
| 71-00-20 | | 1 |
| Figure 1. | 250-C20R/2 Engine Build-Up Assembly | 2 |
| Figure 2. | 250-C20R/2 Engine Build-Up Assembly (Sheet 1 of 2) | 6 |
| Figure 3. | 250-C20R/2 Engine Installation (Sheet 1 of 2) | 12 |
| 71-00-30 | | 1 |
| Figure 1. | 250-C30 Engine Build-Up Assembly (Sheet 1 of 3) | 2 |
| Figure 2. | 250-C30 Engine Installation (Sheet 1 of 3) | 10 |
| Figure 3. | 250-C30 Engine Installation | 18 |
| 71-00-47 | | 1 |
| Figure 1. | Engine Installation - 250-C47M (Sheet 1 of 2) | 2 |
| Figure 2. | Engine Build-Up Assembly - 250-C47M (Sheet 1 of 2) | 8 |
| 71-10-05 | | 1 |
| Figure 1. | Engine Compressor Waterwash Assembly - 369D/E/FF/500N/600N | 2 |
| 71-10-10 | | 1 |
| Figure 1. | Air Filter By-Pass System (Sheet 1 of 2) | 2 |

TABLE OF CONTENTS (Cont.)

| Para/Figure/Table | Title | Page |
|--|--|-------------|
| Figure 2. | Particle Separator Installation -503/-505 (Sheet 1 of 4) | 6 |
| Figure 3. | Bracket/Light/Circuit Breaker Switch Installation | 14 |
| Figure 4. | Particle Separator Installation -507 Thru -529 (Sheet 1 of 2) | 16 |
| Figure 5. | Particle Separator Installation -507 Thru -529 | 20 |
| Figure 6. | Mist Eliminator Installation | 24 |
| Figure 7. | Filter Installation - Particle Separator Engine Air - 500N (Sheet 1 of 4) | 26 |
| 71-10-60 | | 1 |
| Figure 1. | Particle Separator Installation - 600N | 2 |
| 71-20-00 | | 1 |
| Figure 1. | Engine Mount Assembly - 250-C20B And 250-C20R | 2 |
| Figure 2. | 250-C30/250-C47M Engine Mount Assembly - Forward | 4 |
| Figure 3. | 250-C30 Engine Mount Assembly -Aft | 6 |
| Figure 4. | 250-C30 / 250-C47M Engine Mount Assembly -Aft | 8 |
| 71-60-00 | | 1 |
| Figure 1. | Engine Cooling Installation 250-C20B / 250-C20R/2 (Sheet 1 of 2) | 2 |
| 71-60-30 | | 1 |
| Figure 1. | 250-C30 / 250-C47M Engine Cooling Installation (Sheet 1 of 2) | 2 |
| Figure 2. | Engine Cooling Scoop Installation | 6 |
| Chapter 75 Engine Anti-Ice System | | A |
| 75-10-00 | | 1 |
| Figure 1. | Engine Anti-Ice Installation | 2 |
| Chapter 76 Engine Power Controls | | A |
| 76-10-00 | | 1 |
| Figure 1. | Engine Control - N2 Governor - Droop Compensator | 2 |
| Figure 2. | Engine Control - N2 Trim Actuator | 6 |
| Figure 3. | Engine Control - N2 Governor | 10 |
| 76-20-00 | | 1 |
| Figure 1. | Engine Control - N1 Fuel Control | 2 |
| 76-20-60 | | 1 |
| Figure 1. | Engine Control Installation - 600N (Sheet 1 of 2) | 2 |
| Figure 2. | Directional Potentiometer | 6 |
| Figure 3. | Collective Potentiometer | 8 |
| Chapter 78 Engine Exhaust System | | A |
| 78-00-00 | | 1 |
| Figure 1. | Exhaust System - 500N | 2 |

TABLE OF CONTENTS (Cont.)

| Para/Figure/Table | Title | Page |
|--|-------|----------|
| Chapter 79 Engine Oil Supply System | | A |
| 79-10-00 | | 1 |
| Figure 1. Engine Oil System Installation - Tank And Cooler - D/E/FF/500N/600N | | 2 |
| Figure 2. Engine Oil System Installation - D/E/FF/500N/600N (Sheet 1 of 2) . | | 6 |
| Figure 3. Engine Oil System Installation - 600N | | 12 |
| 79-10-10 | | 1 |
| Figure 1. Scavenge Oil Filter Assembly | | 2 |
| Chapter 91 Tools | | A |
| 91-00-00 | | 1 |
| Figure 1. Special Tools And Ground Support Equipment | | 2 |
| Figure 2. Special Tools And Ground Support Equipment | | 4 |
| Figure 3. Special Tools And Ground Support Equipment | | 6 |
| Figure 4. Special Tools And Ground Support Equipment | | 8 |
| Figure 5. Special Tools And Ground Support Equipment | | 10 |
| Figure 6. Special Tools And Ground Support Equipment | | 12 |
| Figure 7. Special Tools And Ground Support Equipment (Sheet 1 of 3) | | 14 |
| Chapter 95 Instruments | | A |
| 95-00-10 | | 1 |
| Figure 1. Instrument Panel Assembly | | 2 |
| Figure 2. Complete Console (Sheet 1 of 2) | | 6 |
| Figure 3. Complete Console (Sheet 1 of 2) | | 12 |
| Figure 4. Instrument Panel Assembly Hood - Support Assemblies - Related Electrical Components | | 18 |
| Figure 5. Instrument Panel Hood Assembly | | 22 |
| Figure 6. Instrument Panel Support Assembly | | 24 |
| Figure 7. Instrument Panel Electrical Wire Harness Assembly | | 28 |
| 95-00-20 | | 1 |
| Figure 1. Instrument Panel Installation - W/Center Electrical Console (Sheet 1 of 2) | | 2 |
| Figure 2. Electrical Equipment Console Assembly - 369E/FF/500N (Sheet 1 of 2) | | 8 |
| Figure 3. Electrical Equipment Console Assembly - 369E/FF/500N (Sheet 1 of 4) | | 16 |
| Figure 4. Warning And Caution Light Assembly (Sheet 1 of 2) | | 32 |
| Figure 5. Terminal Board Assembly - TB502 - TB503 - TB505 (Sheet 1 of 2) . | | 38 |
| Figure 6. Instrument Panel Structure Assembly - 369E/FF/500N/600N (Sheet 1 of 2) | | 44 |
| Figure 7. Instrument Panel Trim Installation | | 52 |

TABLE OF CONTENTS (Cont.)

| Para/Figure/Table | Title | Page |
|--|--------------|-------------|
| 95-00-30 | | 1 |
| Figure 1. Instrument Panel And Console Installation | | 2 |
| 95-00-60 | | 1 |
| Figure 1. Console Assembly (LH Command) - 600N (Sheet 1 of 4) | | 2 |
| Figure 2. Switch Panel Assembly | | 10 |
| Figure 3. Circuit Breaker Panel Assembly | | 12 |
| 95-10-00 | | 1 |
| Figure 1. Static Pressure Tube Installation | | 2 |
| Figure 2. Static Pressure Tube Installation - Notar - 500N/600N | | 4 |
| 95-10-10 | | 1 |
| Figure 1. Heated Pitot Tube | | 2 |
| Figure 2. Heated Pitot Tube | | 4 |
| Figure 3. Heated Pitot Tube Installation - 600N | | 6 |
| 95-10-20 | | 1 |
| Figure 1. Attitude Gyro Indicator Installation | | 2 |
| Figure 2. Attitude Gyro Indicator Installation | | 6 |
| 95-10-30 | | 1 |
| Figure 1. Instantaneous Vertical Speed Indicator Installation | | 2 |
| 95-20-00 | | 1 |
| Figure 1. Magnetic Compass Installation - 369D/E/FF/500N/600N | | 2 |
| 95-30-00 | | 1 |
| Figure 1. TOT Resistor Board Assembly | | 2 |
| Figure 2. NR Disable Switch Installation - 369D/E/FF/500N/600N | | 4 |
| Figure 3. Engine Torque Gage Plumbing Installation - D/E/FF/500N | | 6 |
| Figure 4. Engine Oil Pressure Gage Plumbing Installation - D/E/FF/500N ... | | 10 |
| 95-50-00 | | 1 |
| Figure 1. Running Time Meter Installation - 369D/E/FF/500N/600N | | 2 |
| Chapter 96 Electrical System | | A |
| 96-00-00 | | 1 |
| Figure 1. Wire Harness Installation (Sheet 1 of 2) | | 2 |
| Figure 2. Electrical Equipment Installation - (Early Model) 369D (Sheet 1 of 2) | | 6 |
| Figure 3. Wiring Harness Installation 369D/E/FF (Sheet 1 of 3) | | 12 |
| Figure 4. Junction Box Assembly - TB1 - TB3 - E37 | | 18 |
| Figure 5. Equipment Installation (Sheet 1 of 2) | | 20 |
| 96-00-60 | | 1 |
| Figure 1. Electrical Equipment Installation (Sheet 1 of 3) | | 2 |

TABLE OF CONTENTS (Cont.)

| Para/Figure/Table | Title | Page |
|---|--|----------|
| | Figure 2. Wiring Harness - Electrical Installation (Sheet 1 of 5) | 8 |
| 96-05-00 | | 1 |
| | Figure 1. Ni-Cad Battery Installation | 2 |
| 96-10-00 | | 1 |
| | Figure 1. Engine Compartment Relay Installation | 2 |
| | Figure 2. Engine Compartment Relay Installation | 4 |
| | Figure 3. Relay and Terminal Board Assembly | 6 |
| | Figure 4. Electrical Modification Installation - 369FF (Sheet 1 of 2) | 8 |
| 96-30-00 | | 1 |
| | Figure 1. Center Electrical Console Installation | 2 |
| | Figure 2. Instrument Console Installation | 6 |
| | Figure 3. Center Electrical Console Installation | 8 |
| 96-40-00 | | 1 |
| | Figure 1. Instrument And Electrical Equipment Installation - (Late Model) 369D (Sheet 1 of 2) | 2 |
| | Figure 2. Night Lighting Kit Installation - (Early Model) 369D (Sheet 1 of 3) . | 10 |
| | Figure 3. Instrument And Electrical Equipment Installation - 369E/FF (Sheet 1 of 5) | 18 |
| | Figure 4. Instrument And Electrical Equipment Installation - 369E/FF/500N (Sheet 1 of 3) | 32 |
| | Figure 5. Terminal Board And Power Distribution Center (Sheet 1 of 2) | 42 |
| Chapter Index By Part Number | | A |
| | 0 - Part Numbers Beginning With '0' | 1 |
| | 1 - Part Numbers Beginning With '1' | 1 |
| | 2 - Part Numbers Beginning With '2' | 3 |
| | 3 - Part Numbers Beginning With '3' | 6 |
| | 4 - Part Numbers Beginning With '4' | 83 |
| | 5 - Part Numbers Beginning With '5' | 84 |
| | 6 - Part Numbers Beginning With '6' | 90 |
| | 7 - Part Numbers Beginning With '7' | 100 |
| | 8 - Part Numbers Beginning With '8' | 100 |
| | 9 - Part Numbers Beginning With '9' | 101 |
| | A - Part Numbers Beginning With 'A' | 101 |
| | B - Part Numbers Beginning With 'B' | 103 |
| | C - Part Numbers Beginning With 'C' | 103 |
| | D - Part Numbers Beginning With 'D' | 104 |
| | E - Part Numbers Beginning With 'E' | 104 |
| | F - Part Numbers Beginning With 'F' | 104 |
| | G - Part Numbers Beginning With 'G' | 105 |
| | H - Part Numbers Beginning With 'H' | 105 |
| | I - Part Numbers Beginning With 'I' | 108 |

TABLE OF CONTENTS (Cont.)

| Para/Figure/Table | Title | Page |
|-------------------------------------|--------------|-------------|
| J - Part Numbers Beginning With 'J' | | 108 |
| K - Part Numbers Beginning With 'K' | | 108 |
| L - Part Numbers Beginning With 'L' | | 108 |
| M - Part Numbers Beginning With 'M' | | 109 |
| N - Part Numbers Beginning With 'N' | | 116 |
| P - Part Numbers Beginning With 'P' | | 118 |
| Q - Part Numbers Beginning With 'Q' | | 118 |
| R - Part Numbers Beginning With 'R' | | 119 |
| S - Part Numbers Beginning With 'S' | | 119 |
| T - Part Numbers Beginning With 'T' | | 121 |
| U - Part Numbers Beginning With 'U' | | 121 |
| V - Part Numbers Beginning With 'V' | | 121 |
| W - Part Numbers Beginning With 'W' | | 121 |
| X - Part Numbers Beginning With 'X' | | 121 |
| X - Part Numbers Beginning With 'X' | | 121 |

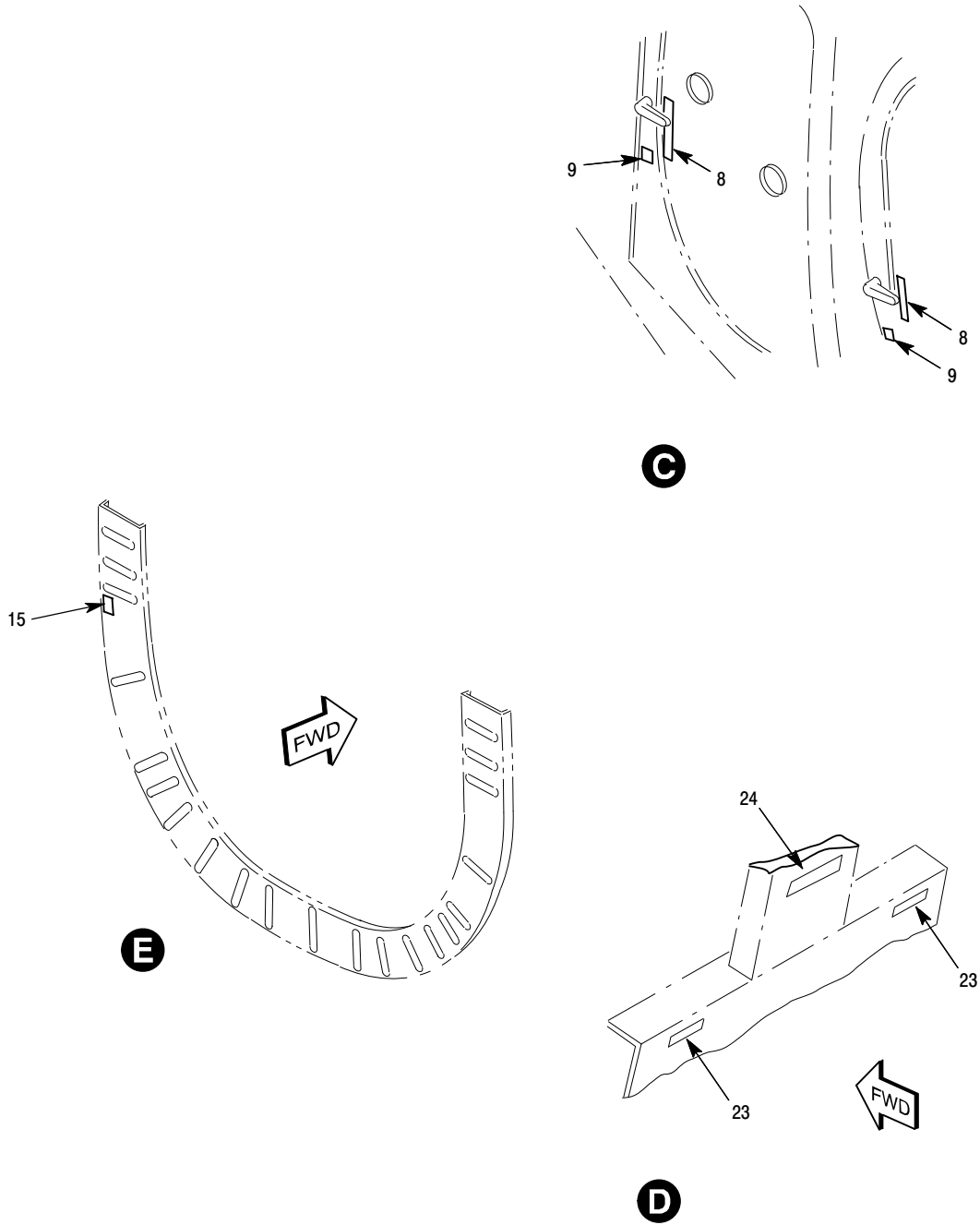

P11-2001-2

Figure 1. Markings Installation – Exterior – 369E/FF (Sheet 2 of 2)

MD Helicopters Inc.
ILLUSTRATED PARTS CATALOG

| I L L | Fig. No. | Item No. | Part Number | Description | Qty. per Assy. | Used on Code | Model / Serial No. From - To |
|-------------|-------------|-------------|---------------|---|----------------------|--------------------|-------------------------------------|
| | 1 | | 369D26615-507 | • Markings Instl Not Procurable | REF | | E 000384-SUBS FF 000076-SUBS |
| | 1 | | 369D26615-503 | • Markings Instl Not Procurable | REF | | E 000301-000383 FF 000055-000075 |
| | 1 | | 369D26615-501 | • Markings Instl Not Procurable | REF | | E 000044-000300 FF 000012-000054 |
| | 1 | | 369D26615 | • Markings Instl Not Procurable | REF | | E 000001-000043 FF 000001-000011 |
| | 1 | 1 | 369H6615-109 | •• Decal, Jack Pad | 2 | | |
| | 1 | 2 | 369H6615-23 | •• Decal, Jig Point | 2 | | |
| | 1 | 3 | 369H6615-183 | •• Decal, Fuel 60.0 Gallons Self Sealing Fuel Cell | 1 | | |
| | 1 | 3 | 369D24035-7 | •• Decal, Fuel 62.1 Non Self Sealing Fuel Cell | 1 | | |
| | 1 | 4 | 369H6615-87 | •• Decal, Push | 4 | | |
| | 1 | 5 | 369H6615-178 | •• Decal, Open Lock Outer (White) RH | 2 | | |
| | 1 | 5 | 369H6615-177 | •• Decal, Open Lock Outer (White) LH | 2 | | |
| | 1 | 5 | 369H6615-170 | •• Decal, Open Lock Outer (Black) RH | 2 | | |
| | 1 | 5 | 369H6615-169 | •• Decal, Open Lock Outer (Black) LH | 2 | | |
| | 1 | 6 | 369H6615-174 | •• Decal, Caution, Lock Before Flight, RH, (Ext) | 2 | | |
| | 1 | 6 | 369H6615-173 | •• Decal, Caution, Lock Before Flight, LH, (Ext) | 2 | | |
| | 1 | 7 | 369H6615-175 | •• Decal, Locked | 2 | | |
| | 1 | 8 | 369H6615-168 | •• Decal, Open Lock Inner RH | 2 | | |
| | 1 | 8 | 369H6615-167 | •• Decal, Open Lock Inner LH | 2 | | |
| | 1 | 9 | 369H6615-172 | •• Decal, Caution, Lock Before Flight, RH, (Int) | 2 | | |
| | 1 | 9 | 369H6615-171 | •• Decal, Caution, Lock Before Flight, LH, (Int) | 2 | | |
| | 1 | 10 | 369D24020 | •• Decal, Main Rotor Transmission | 1 | | |
| | 1 | 11 | 369H6615-35 | •• Decal, Ground Symbol | 1 | | |
| | 1 | 12 | 369H6615-127 | •• Decal, Oil | 1 | | |
| | 1 | 13 | 369H6615-27 | •• Decal, Static Port | 1 | | |
| | 1 | 14 | 369H6615-125 | •• Decal, Long Range Tank Connection | 1 | | |
| | 1 | 15 | 369D24045 | •• Decal, Main Rotor Transmission Oil Cooler Drain | 1 | | |
| | 1 | 16 | 369H6615-29 | •• Decal, Engine Vent | 1 | | |
| | 1 | 17 | 369H6615-31 | •• Decal, Fuel Drain | 1 | | |
| | 1 | 18 | 369H6615-121 | •• Decal, Check Level | 1 | | |
| | 1 | 19 | 369H6615-97 | •• Decal, Tail Rotor Transmission Oil | 1 | | |
| | 1 | 20 | 369H6615-144 | •• Decal, Danger, RH | 1 | | |
| | 1 | 20 | 369H6615-143 | •• Decal, Danger, LH | 1 | | |
| | 1 | 21 | 369H6615-21 | •• Decal, Elect Connect | 1 | | |
| | 1 | 22 | 369D24049-6 | •• Decal, Radio Call Number(Black) RH | 1 | | |
| | 1 | 22 | 369D24049-5 | •• Decal, Radio Call Number(White) LH | 1 | | |
| | 1 | 22 | 369D24049-4 | •• Decal, Radio Call Number(Black) RH | 1 | | |

MD Helicopters Inc.
ILLUSTRATED PARTS CATALOG

CSP-IPC-4

| I L L | Fig. No. | Item No. | Part Number | Description | Qty. per Assy. | Used on Code | Model / Serial No. From - To |
|-------------|-------------|-------------|--------------|--|----------------------|--------------------|---------------------------------|
| | 1 | 22 | 369D24049-3 | •• Decal, Radio Call Number(White) LH . . . | 1 | | |
| | 1 | 22 | 369D24021-5 | •• Decal, Radio Call Number, (Black) | 2 | | |
| | 1 | 22 | 369D24021-3 | •• Decal, Radio Call Number, (White) | 2 | | |
| | 1 | 23 | 369D24043 | •• Decal, Exit | 4 | | |
| | 1 | 24 | 369D24042-3 | •• Decal, Shoulder Harness | 3 | | |
| | 1 | 25 | 369D24054 | •• Decal, Warning | 2 | | |
| | 1 | 26 | 369D24050-6 | •• Decal, 500E RH Black | 2 | | E |
| | 1 | 26 | 369D24050-5 | •• Decal, 500E LH Black | 2 | | E |
| | 1 | 26 | 369D24050-4 | •• Decal, 500E RH White | 2 | | E |
| | 1 | 26 | 369D24050-3 | •• Decal, 500E LH White | 2 | | E |
| | 1 | 27 | 369D24050-9 | •• Decal, MD 500E Black LH Black | 2 | | |
| | 1 | 27 | 369D24050-8 | •• Decal, MD 500E White RH White | 2 | | E |
| | 1 | 27 | 369D24050-7 | •• Decal, MD 500E White LH White | 2 | | E |
| | 1 | 27 | 369D24050-10 | •• Decal, MD 500E Black RH Black | 2 | | |
| | 1 | 28 | 369D24051-6 | •• Decal, 500F RH Black | 2 | | |
| | 1 | 28 | 369D24051-5 | •• Decal, 500F LH Black | 2 | | |
| | 1 | 28 | 369D24051-4 | •• Decal, 500F RH White | 2 | | |
| | 1 | 28 | 369D24051-3 | •• Decal, 500F LH White | 2 | | |
| | 1 | 29 | 369D24051-9 | •• Decal, MD 500F Black LH Black | 2 | | |
| | 1 | 29 | 369D24051-8 | •• Decal, MD 500F White RH White | 2 | | |
| | 1 | 29 | 369D24051-7 | •• Decal, MD 500F White LH White | 2 | | |
| | 1 | 29 | 369D24051-10 | •• Decal, MD 500F Black RH Black | 2 | | |

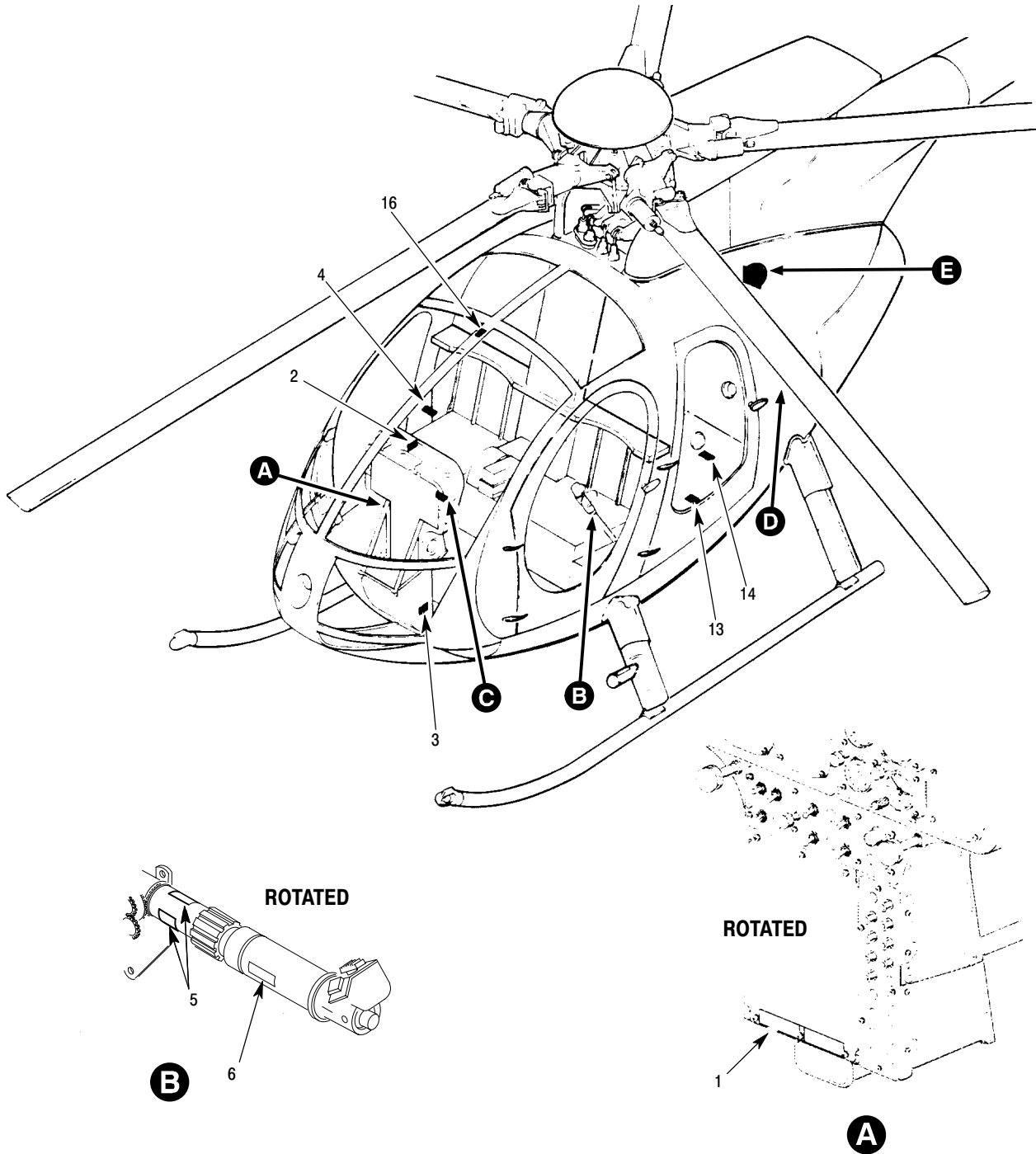

P11-2002-1

Figure 2. Markings Installation – Interior – 369E/FF (Sheet 1 of 2)

Section

11-30-00

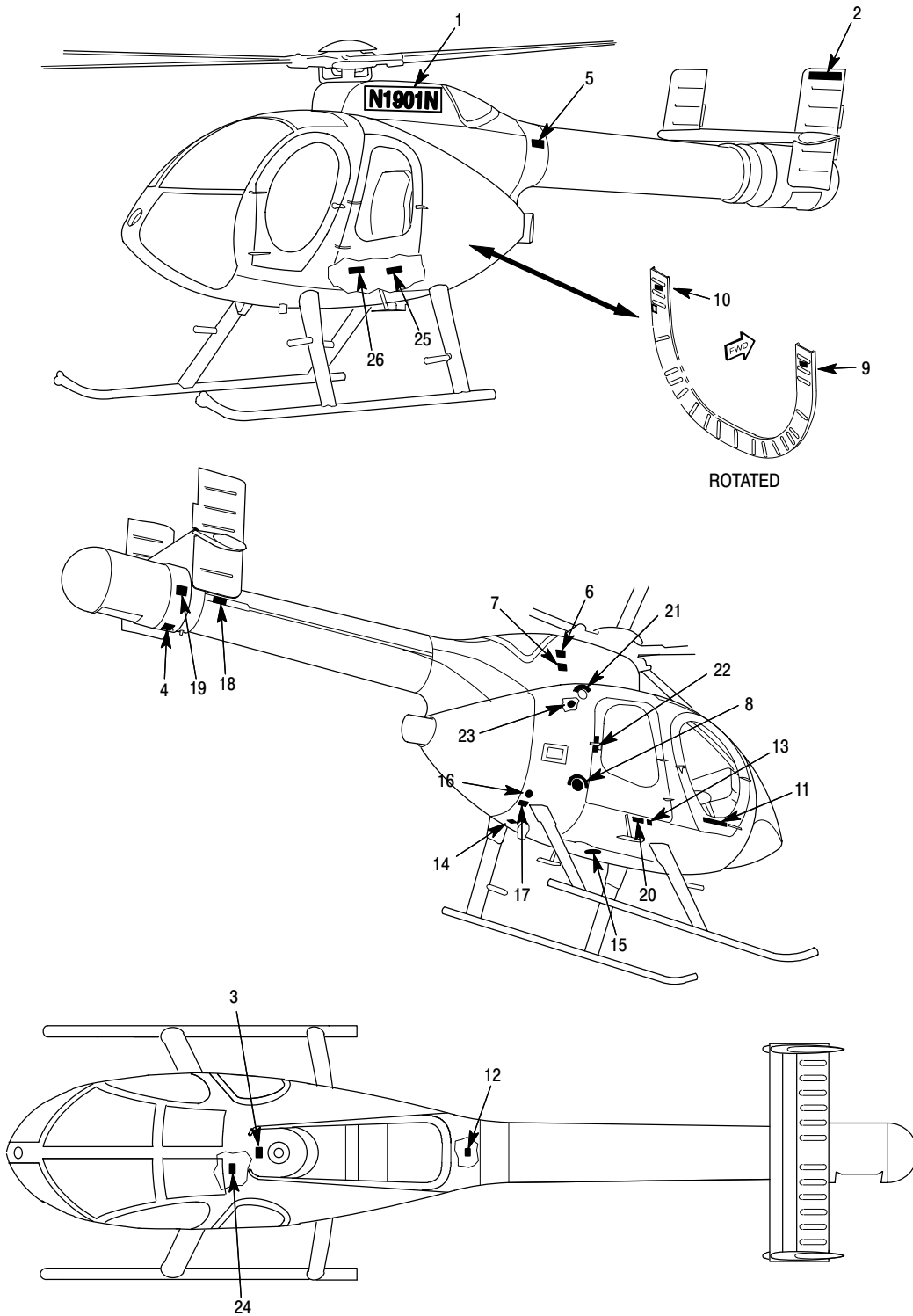
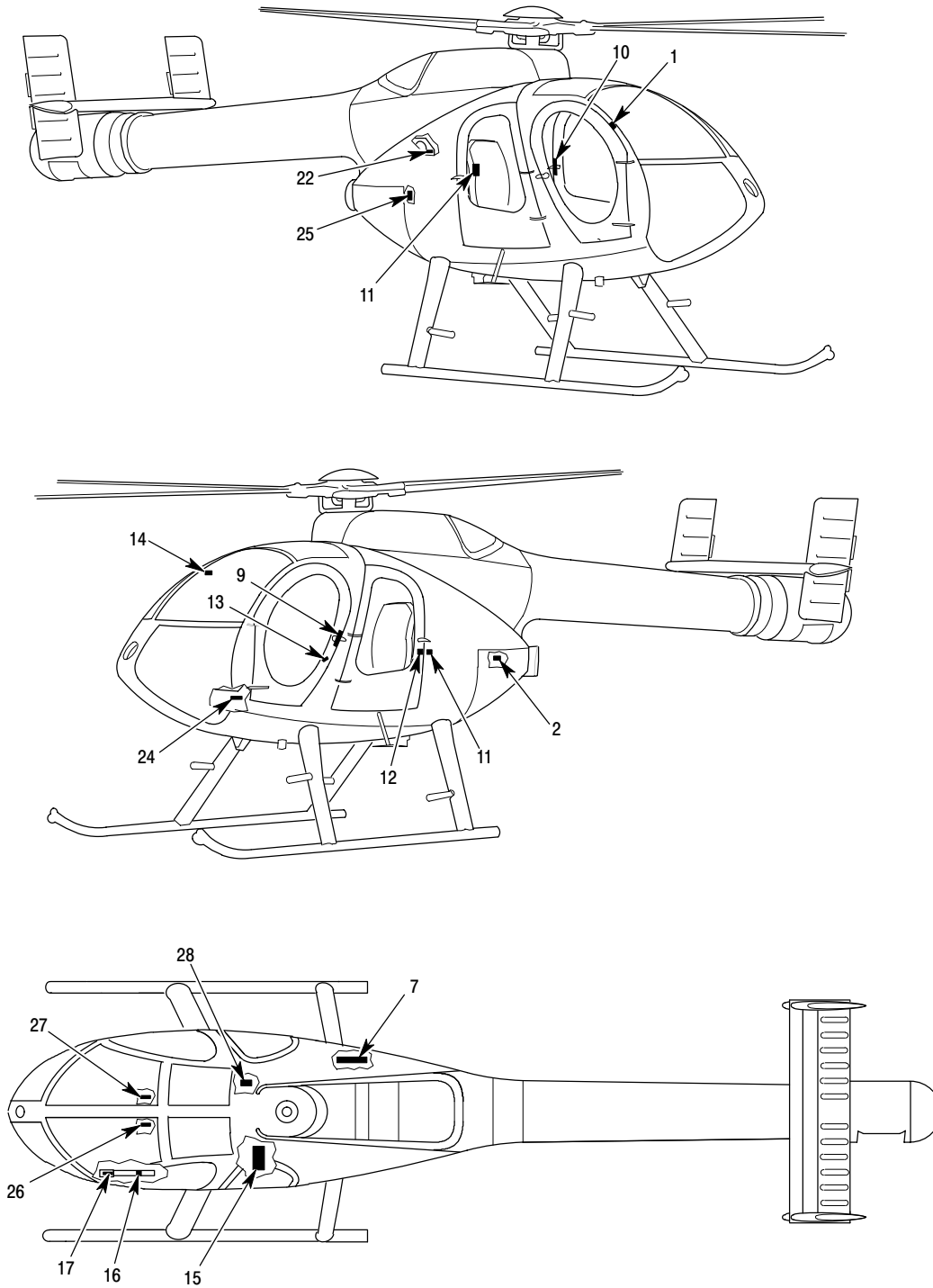

Figure 1. Markings Installation – Exterior – 500N

MD Helicopters Inc.
ILLUSTRATED PARTS CATALOG

CSP-IPC-4

| I L L | Fig. No. | Item No. | Part Number | Description | Qty. per Assy. | Used on Code | Model / Serial No. From - To |
|-------------|-------------|-------------|--------------|---|----------------------|--------------------|---------------------------------|
| | 1 | | 500N6615-501 | • Markings Instl Not Procurable | REF | | N 00001-SUBS |
| | 1 | 1 | 500N4025-5 | • Radio Call (RH) | 1 | | |
| | 1 | 1 | 500N4025-3 | •• Radio Call (LH) | 1 | | |
| | 1 | 2 | 500N4026-6 | •• Decal, Indent 520N, Black (RH) | 1 | | |
| | 1 | 2 | 500N4026-5 | •• Decal, Indent 520N, Black (LH) | 1 | | |
| | 1 | 2 | 500N4026-4 | •• Decal, Indent 520N, White (RH) | 1 | | |
| | 1 | 2 | 500N4026-3 | •• Decal, Indent 520N, White (LH) | 1 | | |
| | 1 | 3 | 369D24020 | •• Decal, Main Rotor Transmission | 1 | | |
| | 1 | 4 | 500N4026-11 | •• Decal, Caution Jack Load | 1 | | |
| | 1 | 5 | 500N4026-23 | •• Decal, Caution Thruster Disconnect | 1 | | |
| | 1 | 6 | 500N4026-17 | •• Decal, Transmission Check | 1 | | |
| | 1 | 6 | 500N4026-15 | •• Decal, Transmission Check | 1 | | |
| | 1 | 7 | 500N4026-21 | •• Decal, Light Access(Black) | 1 | | |
| | 1 | 7 | 500N4026-19 | •• Decal, Light Access (White) | 1 | | |
| | 1 | 8 | 369D24035-7 | •• Decal, Fuel 62.1 Non Self-Sealing Fuel Cell | 1 | | |
| | 1 | 9 | 369D24044 | •• Decal, Engine Oil Drains | 1 | | |
| | 1 | 10 | 369D24045 | •• Decal, Main Rotor Transmission Oil Cooler Drain | 1 | | |
| | 1 | 11 | 369D26615-7 | •• Decal, McDonnell Douglas (Black) | 1 | | |
| | 1 | 11 | 369D26615-5 | •• Decal, McDonnell Douglas (White) | 1 | | |
| | 1 | 12 | 369H6615-21 | •• Decal, Elect Connect | 1 | | |
| | 1 | 13 | 369H6615-23 | •• Decal, Jig Point | 2 | | |
| | 1 | 14 | 369H6615-29 | •• Decal, Engine Vent | 1 | | |
| | 1 | 15 | 369H6615-31 | •• Decal, Fuel Drain | 1 | | |
| | 1 | 16 | 369H6615-35 | •• Decal, Ground Symbol | 1 | | |
| | 1 | 17 | 500N4060-3 | •• Decal, Name Plate | 1 | | |
| | 1 | 18 | 369H6615-87 | •• Decal, Push | 2 | | |
| | 1 | 19 | 369H6615-89 | •• Decal, No Push | 2 | | |
| | 1 | 20 | 369H6615-109 | •• Decal, Jack Pad | 2 | | |
| | 1 | 21 | 369H6615-127 | •• Decal, Oil | 1 | | |
| | 1 | 22 | 369H6615-178 | •• Decal, Open Lock Outer (White) RH | 2 | | |
| | 1 | 22 | 369H6615-177 | •• Decal, Open Lock Outer (White) LH | 2 | | |
| | 1 | 22 | 369H6615-170 | •• Decal, Open Lock Outer (Black) RH | 2 | | |
| | 1 | 22 | 369H6615-169 | •• Decal, Open Lock Outer (Black) LH | 2 | | |
| | 1 | 23 | 369A4003-87 | •• Decal, Oil Level | 1 | | |
| | 1 | 24 | 369A4003-135 | •• Decal, Control Access Door | 1 | | |



P11-3002-1A

Figure 2. Markings Installation – Interior – 500N (Sheet 1 of 2)

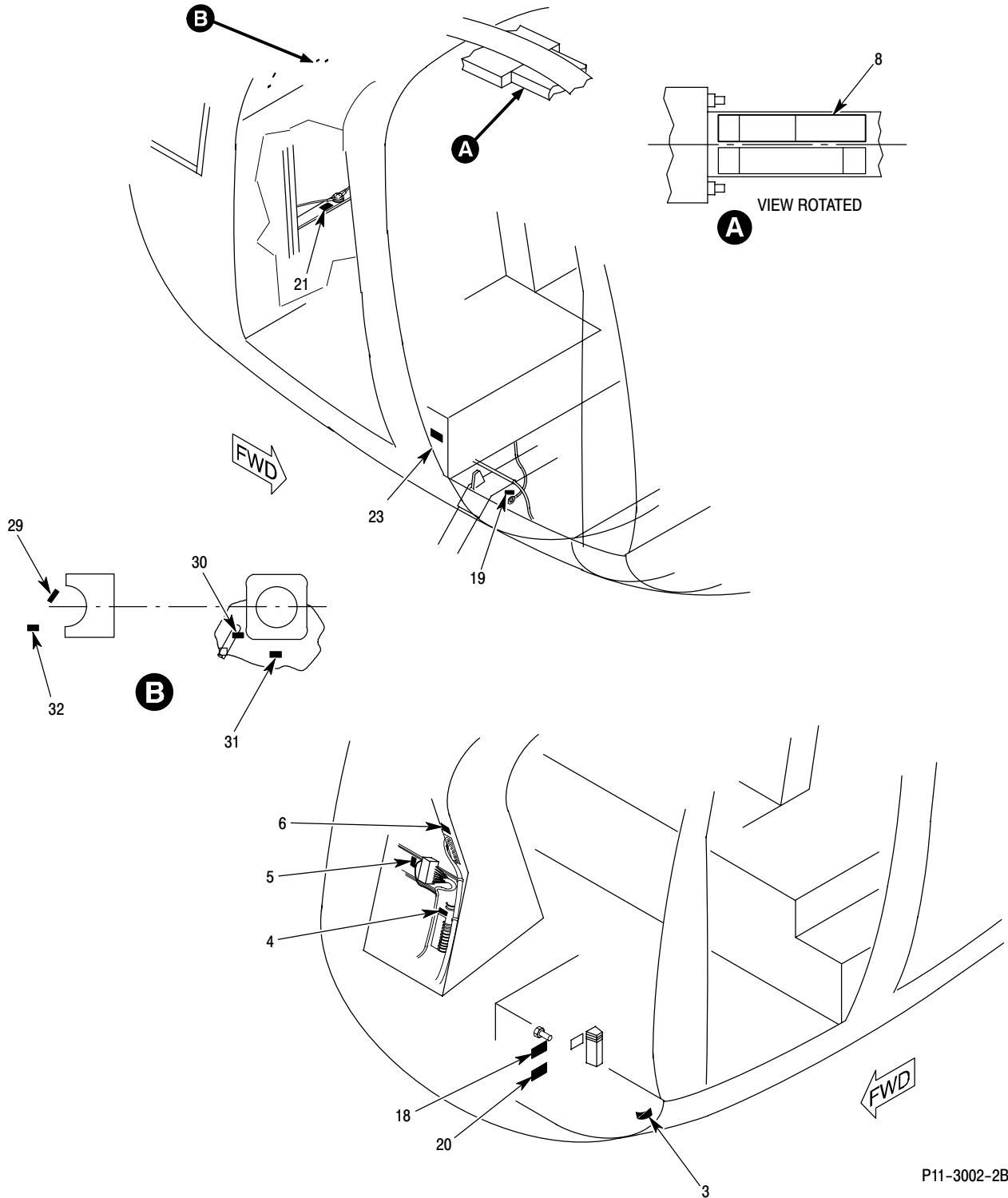

P11-3002-2B

Figure 2. Markings Installation – Interior – 500N (Sheet 2 of 2)

MD Helicopters Inc.
ILLUSTRATED PARTS CATALOG

| I L L | Fig. No. | Item No. | Part Number | Description | Qty. per Assy. | Used on Code | Model / Serial No. From - To |
|-------------|-------------|-------------|--------------|---|----------------------|--------------------|---------------------------------|
| | 2 | | 500N6615-501 | • Markings Instl Not Procurable | REF | | N 000001-SUBS |
| | 2 | 1 | 369D24043 | •• Decal, Exit | 4 | | |
| | 2 | 2 | 369D24054-3 | •• Decal, Warning | 2 | | |
| | 2 | 3 | 369H6615-61 | •• Decal, TB5 | 1 | | |
| | 2 | 4 | 369H6615-63 | •• Decal, TB6 | 1 | | |
| | 2 | 5 | 369H6615-65 | •• Decal, TB502 | 1 | | |
| | 2 | 6 | 369H6615-67 | •• Decal, TB501 | 1 | | |
| | 2 | 7 | 369H6615-125 | •• Decal, Long Range Tank Connection . . | 1 | | |
| | 2 | 8 | 369H6615-147 | •• Decal, Cabin Heat And Engine Anti Ice . | 1 | | |
| | 2 | 9 | 369H6615-167 | •• Decal, Open Lock Inner LH | 2 | | |
| | 2 | 10 | 369H6615-168 | •• Decal, Open Lock Inner RH | 2 | | |
| | 2 | 11 | 369H6615-172 | •• Decal, Caution, Lock Before Flight, RH, (Int) | 2 | | |
| | 2 | 11 | 369H6615-171 | •• Decal, Caution, Lock Before Flight, LH, (Int) | 2 | | |
| | 2 | 12 | 369H6615-174 | •• Decal, Caution, Lock Before Flight, RH, (Ext) | 2 | | |
| | 2 | 12 | 369H6615-173 | •• Decal, Caution, Lock Before Flight, LH, (Ext) | 2 | | |
| | 2 | 13 | 369H6615-175 | •• Decal, Locked | 4 | | |
| | 2 | 14 | 369A4003-129 | •• Decal, Outside Air Temperature | 1 | | |
| | 2 | 15 | 369A4003-133 | •• Decal, Fuel Access Door | 1 | | |
| | 2 | 16 | 369A4003-159 | •• Decal, Friction Increase | 4 | | |
| | 2 | 17 | 369A4003-161 | •• Decal, Throttle Open | 4 | | |
| | 2 | 18 | 369A4003-207 | •• Decal, E1 | 1 | | |
| | 2 | 19 | 369A4003-213 | •• Decal, E4 | 1 | | |
| | 2 | 20 | 369A4003-221 | •• Decal, E8 | 1 | | |
| | 2 | 21 | 369A4003-229 | •• Decal, E12 | 1 | | |
| | 2 | 22 | 369A4003-231 | •• Decal, E13 | 1 | | |
| | 2 | 23 | 369A4003-233 | •• Decal, 24 Volt DC | 1 | | |
| | 2 | 24 | 369A4003-791 | •• Decal, K309 | 1 | | |
| | 2 | 25 | 369A4003-793 | •• Decal, K310 | 1 | | |
| | 2 | 26 | 369A4003-137 | •• Decal, Lateral Trim | 2 | | |
| | 2 | 27 | 369A4003-139 | •• Decal, Longitudinal Trim | 2 | | |
| | 2 | 28 | 369A4003-119 | •• Decal, Level Here | 1 | | |
| | 2 | 29 | 369A4003-125 | •• Decal, Oil Tank Inlet | 1 | | |
| | 2 | 30 | 369A4003-127 | •• Decal, Oil Tank Vent | 1 | | |
| | 2 | 31 | 369A4003-123 | •• Decal, Oil Tank Outlet | 1 | | |
| | 2 | 32 | 369A4003-121 | •• Decal, Oil Drain Note | 1 | | |

MD Helicopters Inc.
ILLUSTRATED PARTS CATALOG

CSP-IPC-4

| I L L | Fig. No. | Item No. | Part Number | Description | Qty. per Assy. | Used on Code | Model / Serial No. From - To |
|-------------|-------------|-------------|--------------|---|----------------------|--------------------|---------------------------------|
| | 1 | | 369H8069-BSC | • Ventilating Instl, Cabin Ref 53-10-00 Fig 1 For NHA | REF | | D 000001-SUBS |
| | 1 | 1 | MS20364-832 | •• Nut | 2 | | |
| | 1 | 2 | AN960-8 | •• Washer-Flat | 2 | | |
| | 1 | 3 | MS27039-0805 | •• Screw, Machine, Pan Head | 2 | | |
| | 1 | 4 | MS21315-5 | •• Clip | 1 | | |
| | 1 | 5 | 3A665 - 1/16 | •• Swivel | 1 | | |
| | | | | 369D28090 Swivel And AN960KD416L Washer As A Set Intrch With 3A665 - 1/16 | | | |
| | 1 | 5 | 369D28098 | •• Swivel, Cable End | 1 | | |
| | | | | 369D28090 Swivel And AN960KD416L Washer As A Set Intrch With 3A665 - 1/16 | | | |
| | 1 | 6 | AN960-416 | •• Washer, Flat | 1 | | |
| | 1 | 7 | 369H8051 | •• Control Assy, Cabin Ventilating Valve ... | 1 | | |
| | 1 | 8 | 369H8065 | •• Duct, Cabin Vent | 2 | | |
| | | | | For Replacement Order 369H8065-3 | | | |
| | 1 | 8 | 369H8065-3 | •• Duct, Cabin Vent | 2 | | |
| | 1 | 9 | MS20470A4 | •• Rivet | 4 | | |
| N | 1 | 10 | 369H8064 | •• Valve Assy | 1 | | |
| | 1 | 11 | NAS561P2-7 | ••• Pin, Rolled | 2 | | |
| | 1 | 12 | AN960KD516L | ••• Washer, Flat | 2 | | |
| | 1 | 13 | MS24693S1 | ••• Screw | 2 | | |
| | 1 | 14 | 369H8064-31 | ••• Vane Assy | 1 | | |
| | 1 | 15 | 369H8064-23 | •••• Vane | AR | | |
| | 1 | 16 | 369H8064-3 | •••• Seal | AR | | |
| | 1 | 17 | 369H8064-11 | •••• Shaft Assy | 1 | | |
| N | 1 | 18 | 369H8064-21 | •••• Housing Assy | 1 | | |
| | 1 | 19 | 369H8064-13 | •••• Bracket | 1 | | |
| | 1 | 20 | 369H8064-9 | •••• Boss | 2 | | |
| | 1 | 21 | 369H8064-7 | •••• Duct | 1 | | |
| | 1 | 22 | 369H8064-5 | •••• Duct | 1 | | |

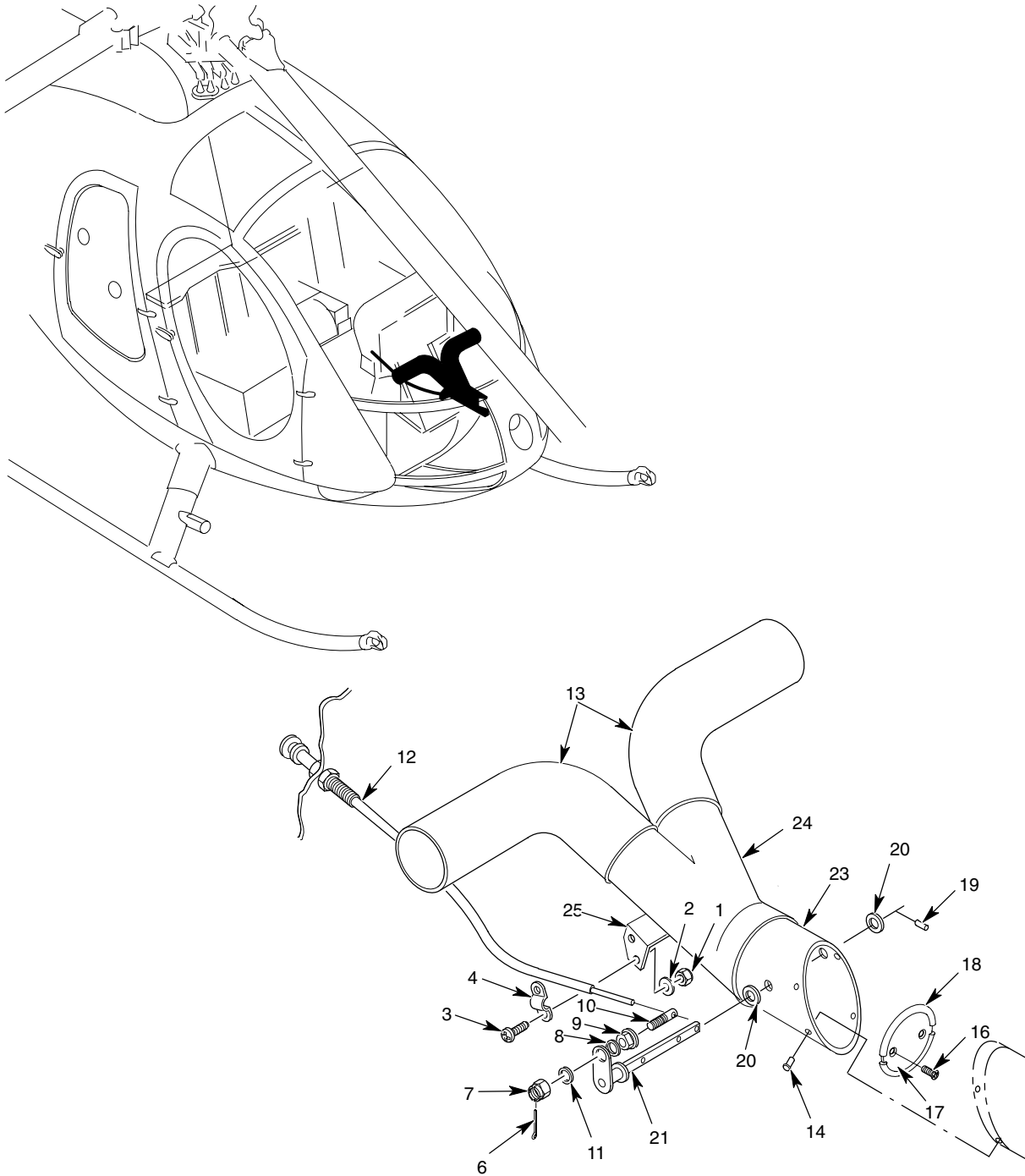

P21-1002B

Figure 2. Cabin Ventilation Installation – 369E/FF/500N/600N

MD Helicopters Inc.
ILLUSTRATED PARTS CATALOG

CSP-IPC-4

| I L L | Fig. No. | Item No. | Part Number | Description | Qty. per Assy. | Used on Code | Model / Serial No. From - To |
|-------------|-------------|-------------|--------------|--|----------------------|--------------------|---|
| | 2 | | 369H8069-503 | • Ventilating Instl, Cabin Not Procurable Ref 53-10-00 Fig 4 For NHA | REF | | E 000001-SUBS FF 000001-SUBS N 000001-SUBS 6XX 000003-SUBS |
| | 2 | 1 | MS20364-832 | •• Nut | 2 | | |
| | 2 | 2 | AN960-8 | •• Washer-Flat | 2 | | |
| | 2 | 3 | MS27039-0806 | •• Screw, Pan Head | 2 | | |
| | 2 | 4 | MS21315-5 | •• Clip | 1 | | |
| N | 2 | 5 | 369D28098 | •• Swivel, Cable End | 1 | | |
| | 2 | 6 | MS24665-132 | ••• Pin, Cotter (Split) | 1 | | |
| | 2 | 7 | AN310-3 | ••• Nut | 1 | | |
| | 2 | 8 | NA960-10 | ••• Washer | 1 | | |
| | 2 | 9 | 369D28098-5 | ••• Bushing | 1 | | |
| | 2 | 10 | 369D28098-3 | ••• Pin | 1 | | |
| | 2 | 11 | AN960PD416L | •• Washer | 1 | | |
| | 2 | 11 | AN960KD416L | •• Washer, Flat | 1 | | |
| | 2 | 11 | AN960KD416L | •• Washer, Flat | 1 | | |
| | 2 | 12 | 369H8051-3 | •• Control Assy, Cabin Ventilating | 1 | | |
| | 2 | 13 | 369H8065-7 | •• Duct, Cabin Vent | 2 | | |
| | 2 | 13 | 369H8065-5 | •• Duct, Cabin Vent | 2 | | Replaced By 369H8065-7 |
| | 2 | 13 | 369H8065 | •• Duct, Cabin Vent | 2 | | |
| | 2 | 14 | MS20470A4 | •• Rivet | 4 | | |
| N | 2 | 15 | 369H8064-505 | •• Valve Assy | 1 | | |
| N | 2 | 15 | 369H8064 | •• Valve Assy | 1 | | |
| | 2 | 16 | MS24693S1 | ••• Screw | 2 | | |
| | 2 | 17 | 369H8064-31 | ••• Vane Assy | 1 | | |
| | 2 | 18 | 369H8064-3 | •••• Seal | AR | | |
| | 2 | 19 | NAS561P2-7 | ••• Pin, Rolled | 2 | | |
| | 2 | 20 | AN960KD516L | ••• Washer, Flat | 2 | | |
| | 2 | 21 | 369H8064-51 | ••• Shaft Assy | 1 | | |
| N | 2 | 22 | 369H8064-41 | ••• Housing Assy | 1 | | |
| | 2 | 23 | 369H8064-55 | •••• Duct Assy | 1 | | Not Procurable |
| | 2 | 24 | 369H8064-45 | •••• Duct | 1 | | Not Procurable |
| | 2 | 25 | 369H8064-47 | •••• Bracket | 1 | | Not Procurable |

This Page Intentionally Left Blank

MD Helicopters Inc.
ILLUSTRATED PARTS CATALOG

CSP-IPC-4

| I L L | Fig. No. | Item No. | Part Number | Description | Qty. per Assy. | Used on Code | Model / Serial No. From - To |
|-------------|-------------|-------------|-------------------------------------|--|----------------------|--------------------|------------------------------------|
| | 1 | | 369D296500-701 | • Equipment Instl Not Procurable See Fig 2, 3 And 25-15-90 For Further BKDN | REF | | MD 000001-SUBS |
| | 1 | | 369D26521-501 thru 369D26521-527 | • Equipment Instl Not Procurable See Fig 2, 3 And 25-10-00 For Further BKDN | REF | | D 000001-SUBS |
| | 1 | | 369H6610-503 | •• Tube Instl, Static Pressure Not Procurable | 1 | | D 000732-SUBS |
| | 1 | | 369H6610-501 | •• Tube Instl, Static Pressure Not Procurable | 1 | | D 000001-000731 |
| | 1 | | 369H6420-511 | •• Equipment Instl, Electrical Not Procurable Ref 96-00-00 For BKDN | 1 | | D 000003-001149 D 001151-001184 |
| | 1 | | 369D296615-501 | •• Markings Instl Not Procurable Ref 11-10-00 For BKDN | 1 | | |
| | 1 | | 369D26615 | •• Markings Instl Not Procurable Ref 11-10-00 For BKDN | 1 | | |
| | 1 | | 369D24101 | •• Equipment Instl, Electrical Not Procurable Ref 96-40-00 For BKDN | 1 | | D 001150 D 001151-001184 |
| | 1 | 1 | MS21083C3 | ••• Nut | 1 | | |
| | 1 | 2 | AN960PD10 | ••• Washer | 1 | | |
| | 1 | 3 | NAS603-10 | ••• Screw | 1 | | |
| | 1 | 4 | MS25281-10 | ••• Clamp | 1 | | |
| | 1 | 5 | 369H6625 | ••• Tee, Female, Rum Tube | 2 | | |
| | 1 | 6 | CAV110 | ••• Valve, Drain | 1 | | |
| | 1 | 7 | MS2108C3 | ••• Nut | 2 | | |
| | 1 | 8 | AN960C10 | ••• Washer, Flat | 2 | | |
| | 1 | 9 | NAS1169D10E | ••• Washer | 2 | | |
| | 1 | 10 | NAS517-3-3 | ••• Screw | 2 | | |
| | 1 | 11 | 369A8136-3 | ••• Bracket | 1 | | |
| | 1 | 12 | 369H6610-7 | ••• Tube | 1 | | |
| | 1 | 13 | 369H6612-3 | ••• Tube | 1 | | |
| | 1 | 14 | 369H6628 | ••• Tee Fitting, Run 1/4 Tubing | 1 | | |
| | 1 | 15 | 369H6610-21 | ••• Union Assy | 1 | | |
| | 1 | 16 | NY400-1-2 | •••• Fitting | 3 | | |
| | 1 | 17 | MS18034-4 | •••• Strap | 3 | | |
| | 1 | 18 | MS21042-1032 | •••• Nut | 3 | | |
| | 1 | 19 | AN960PD10L | •••• Washer | 3 | | |
| | 1 | 20 | NAS1096-3-10 | •••• Screw-Hex Head | 3 | | |
| | 1 | 21 | MS25281-4 | •••• Clamp, Strap | 1 | | |
| | 1 | 22 | 369H6610-9 | •••• Tube, Static Pressure | 4 | | |
| | 1 | 23 | MS17821-1-9 | •••• Strap | 1 | | |
| | 1 | 24 | 369H6610-13 | •••• Tube | 1 | | |
| | 1 | 25 | D4274 | •••• Screen, Bug Intrch D3738 | 1 | | D 000312-SUBS |
| | 1 | 25 | D3738 | •••• Screen, Bug | 1 | | D 000312-SUBS |
| | 1 | 26 | 369H6626 | •••• Tee, Female, Branch Tubing | 1 | | |
| | 1 | 27 | MS35490-9 | •••• Grommet | 1 | | |

MD Helicopters Inc.
ILLUSTRATED PARTS CATALOG

| I L L | Fig. No. | Item No. | Part Number | Description | Qty. per Assy. | Used on Code | Model / Serial No. From - To |
|-------------|-------------|-------------|---------------|---|----------------------|--------------------|---------------------------------|
| | 1 | 28 | 369H4515 | •• Indicator, Outside Air Temperature (Fahrenheit) | 2 | | |
| | 1 | 29 | 369H6548 | •• Spacer | 1 | | |
| | 1 | 30 | 369H6549 | •• Seal | 1 | | |
| | 1 | 31 | 369H6510 | •• Box Assy, Stowage Compartment | 1 | | |
| | 1 | 32 | NAS601-6 | •• Screw | 1 | | |
| | 1 | 33 | AN960PD6L | •• Washer | 1 | | |
| | 1 | 34 | 369D24648 | •• Holder Operation Record | 4 | | |
| | 1 | 35 | MS20470AD2 | •• Rivet | 1 | | |
| | 1 | 36 | 369H4244-7 | •• Nameplate | 1 | | MD 000001-001346 |
| | | | | For Replacement Order 369D24060-3 | | | |
| | 1 | 36 | 369H4244-5 | •• Nameplate | 1 | | D 001309-001346 |
| | | | | For Replacement Order 369D24060 | | | |
| | 1 | 36 | 369H4244-3 | •• Nameplate | 1 | | |
| | | | | For Replacement Order 369D24060 | | | |
| | 1 | 36 | 369H4244 | •• Nameplate | 1 | | D 000001-001308 |
| | | | | For Replacement Order 369H4244-5 | | | |
| | 1 | 36 | 369D24060-3 | •• Nameplate | 1 | | MD 001347-SUBS |
| | 1 | 36 | 369D24060 | •• Nameplate | 1 | | D 001347-SUBS |
| | | | | For Replacement Order 369D24060-3 | | | |
| | 1 | 37 | 369D26561 | •• Trim Instl, Interior, | 1 | | D 000001-SUBS |
| | | | | Not Procurable Ref 25-30-00 For BKDN Crew And Passenger Compartments, Component Of 369D26521 | | | |
| | 1 | 38 | 369D296598 | •• Trim Instl, Interior | 1 | | MD 000001-SUBS |
| | | | | Not Procurable Ref 25-30-90 For BKDN | | | |
| | 1 | 39 | 369H92813-503 | •• Step Assy, Passenger | 2 | | |
| | | | | For Replacement Order 369D26505-1 And 369D26505-2 | | | |
| | 1 | 39 | 369D26505-2 | •• Step Assy, Passenger, RH | 1 | | |
| | 1 | 39 | 369D26505-1 | •• Step Assy, Passenger, LH | 1 | | |
| | 1 | 40 | NAS603-8 | ••• Screw | 1 | | |
| | 1 | 41 | AN935-10 | ••• Washer | 1 | | |
| | 1 | 42 | LW1325-1 | ••• Pin | 1 | | |
| | 1 | 43 | 53409 | ••• Lanyard Assy | 1 | | |

This Page Intentionally Left Blank

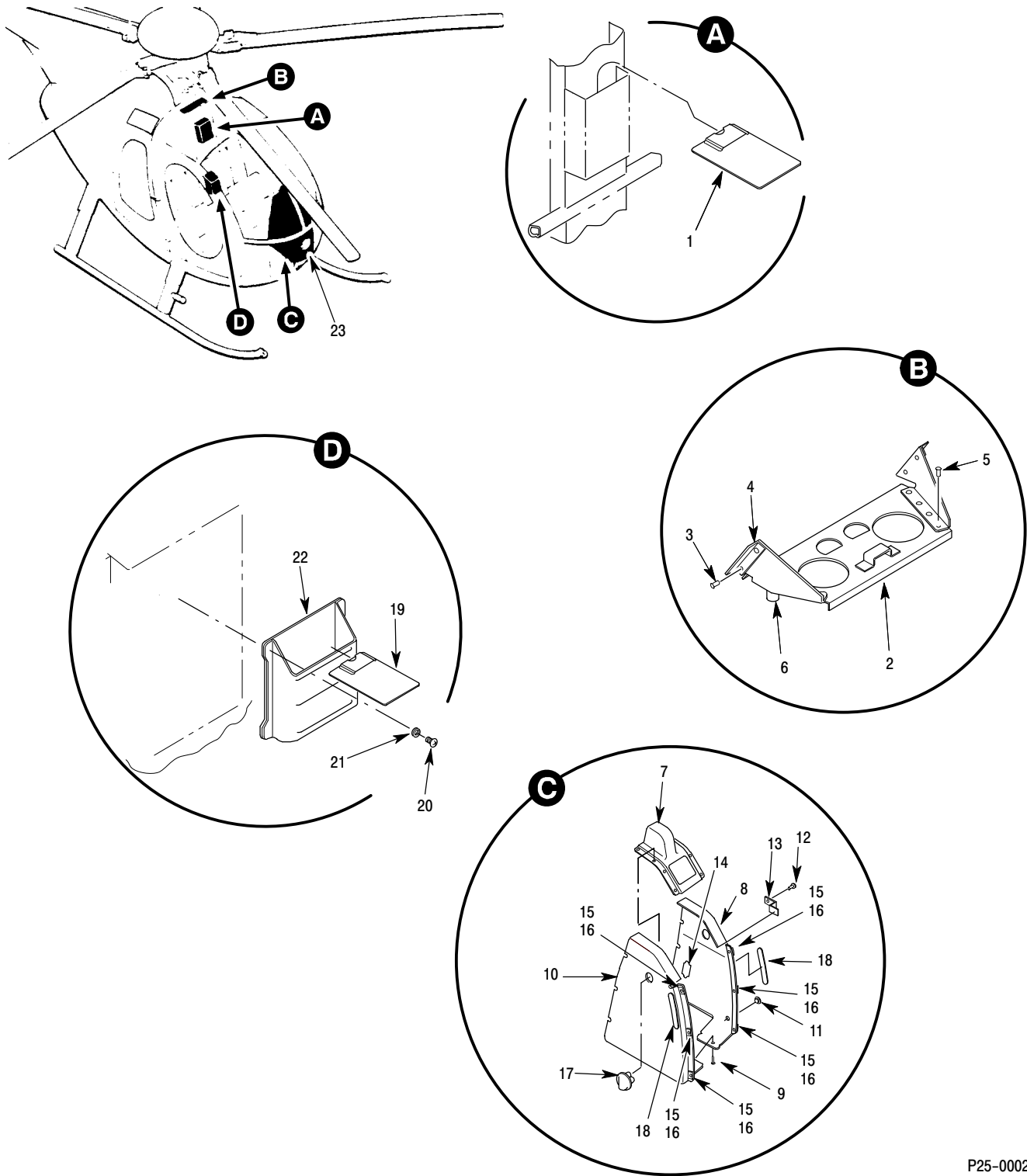

P25-0002A

Figure 2. Equipment Installation Crew Compartment

MD Helicopters Inc.
ILLUSTRATED PARTS CATALOG

CSP-IPC-4

| I L L | Fig. No. | Item No. | Part Number | Description | Qty. per Assy. | Used on Code | Model / Serial No. From - To |
|-------------|-------------|-------------|-------------------|--|----------------------|--------------------|---|
| | 2 | | 369D296500-701 | • Equipment Instl Not Procurable See Fig 1, 3 And 25-15-90 For Further BKDN | REF | | MD 000001-SUBS |
| | 2 | | 369D26521 | • Equipment Instl Not Procurable See Fig 1, 3 And 25-10-00 For Further BKDN | REF | | D 000001-SUBS |
| | 2 | 1 | 369D26504-7 | •• List, Check | 1 | | D 000890-SUBS |
| | 2 | 1 | 369D26504 | •• List, Check | 1 | | D 000001-000889 |
| | 2 | 2 | 369D26553-31 | •• Mounting Instl, Convenience Panel | 1 | | D 001150-001150 D 001185-001224 D 001227-001300 |
| | 2 | 2 | 369D26553-3 | •• Mounting Instl, Convenience Panel | 1 | | D 000001-001149 D 001151-001184 D 001225-001226 |
| | 2 | 2 | 369D26553-21 | •• Mounting Instl, Convenience Panel | 1 | | D 001301-SUBS |
| | 2 | 3 | NAS1402-4 | ••• Screw | 4 | | |
| | 2 | 4 | 369D26553-12 | ••• Clip, RH | 1 | | |
| | 2 | 4 | 369D26553-11 | ••• Clip, LH | 1 | | |
| | 2 | 5 | MS20470AD4 | ••• Rivet, Solid-Universal Head | 4 | | |
| | 2 | 6 | DE675-10 | ••• Mount, Isolator | 2 | | |
| | 2 | 7 | 369H4229-511 | •• Fairing Assy, Instrument Control Panel . . | 1 | | D 000310-SUBS |
| | 2 | 7 | 369H4229-507 | •• Fairing Assy, Instrument Control Panel . . | 1 | | D 000001-000309 |
| | 2 | 8 | 369H4229-51 | ••• Fairing Assy, Center | 1 | | |
| | 2 | 9 | PC47306 | ••• Rivet | 2 | | |
| | 2 | 10 | 369H4229-55 | ••• Fairing Assy, LH | 1 | | D 000310-001149 D 001151-001184 D 001225-001226 |
| | 2 | 10 | 369H4229-23 | ••• Fairing Assy, RH | 1 | | |
| | 2 | 10 | 369H4229-21 | ••• Fairing Assy, LH | 1 | | D 000001-000309 |
| | 2 | 11 | SS48143 | •••• Button, Plug Component Of 369H4229-21 And -55 | 1 | | D 000001-001149 D 001151-001184 D 001225-001226 |
| | 2 | 12 | MS204070B4 | •••• Rivet Component Of 369H4229-55 | 2 | | D 000310-001149 D 001151-001184 D 001225-001226 |
| | 2 | 13 | 369D26533 | •••• Bracket Component Of 369H4229-55 | 1 | | D 000310-001149 D 001151-001184 D 001225-001226 |
| | 2 | 14 | 369D26571-63 | •••• Door Component Of 369H4229-55 | 1 | | D 000310-001149 D 001151-001184 D 001225-001226 |
| | 2 | 15 | V330-1-80-100 | •••• Hook, Velcro | AR | | |
| | 2 | 16 | V330-1-100SA0145A | •••• Pile, Velcro | AR | | |
| | 2 | 17 | 369H4268 | ••• Deflector, Fresh Air | 2 | | |
| | 2 | 18 | 369H6532 | ••• Cover Assy, Heater Duct | 2 | | |
| | 2 | 19 | 369H6504 | •• List, Check | 1 | | |
| | 2 | 20 | NAS1096-3-6 | •• Screw-Hex Head, Recessed, Full Thread | 4 | | |
| | 2 | 21 | AN960PD10L | •• Washer | 4 | | |
| | 2 | 22 | 369H6620 | •• Holder Assy, Log Book | 1 | | |
| | 2 | 23 | 369H92128 | •• Duct Instl, Cabin Air Not Procurable Ref 21-10-90 For BKDN | 1 | | |

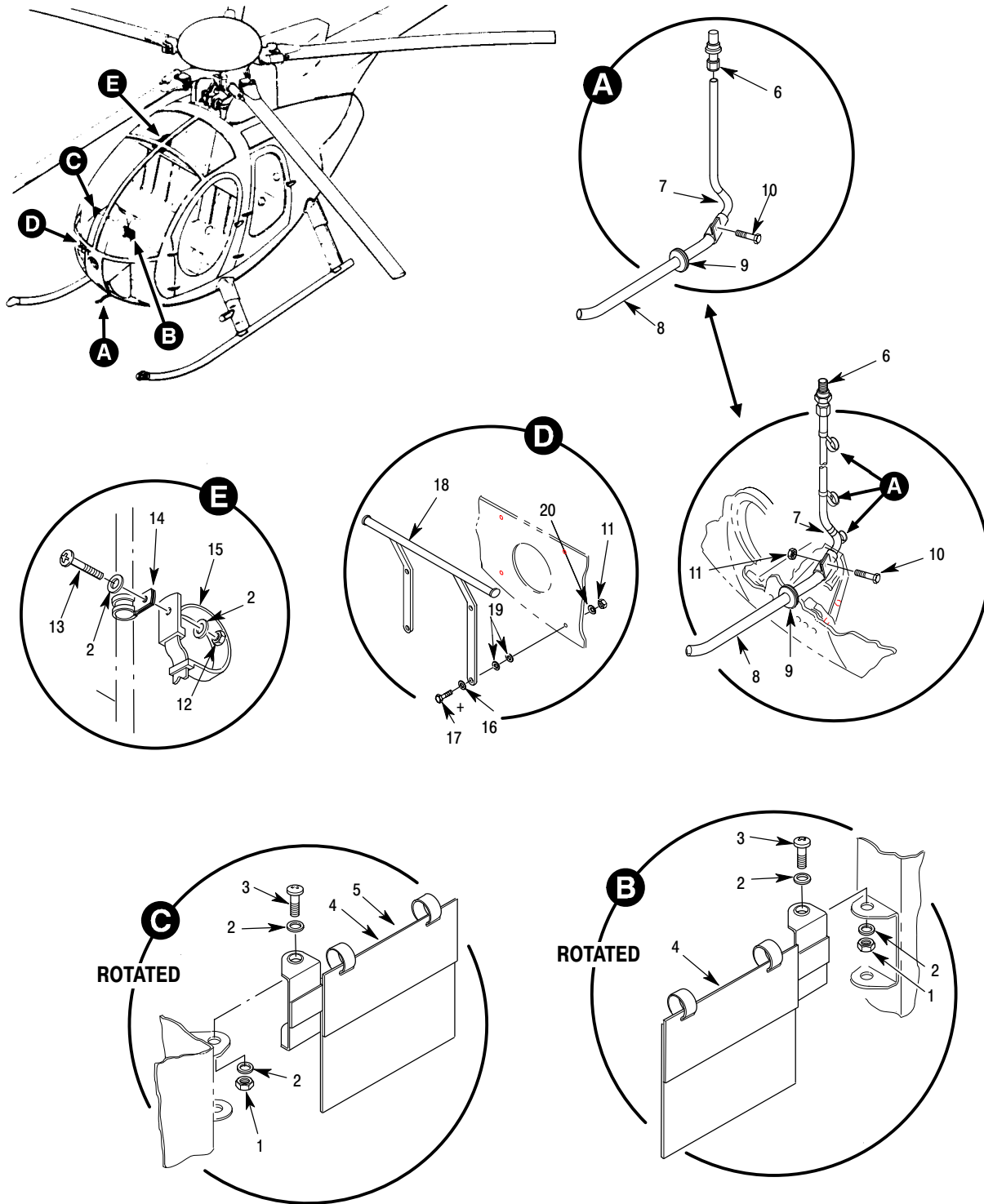

P25-0003B

Figure 3. Equipment Installation – V_{NE} Card Holder, Pitot Tube And Foot Rest

MD Helicopters Inc.
ILLUSTRATED PARTS CATALOG

CSP-IPC-4

| I L L | Fig. No. | Item No. | Part Number | Description | Qty. per Assy. | Used on Code | Model / Serial No. From - To |
|-------------|-------------|-------------|--------------|--|----------------------|--------------------|---------------------------------|
| | 3 | | 369D296500 | • Equipment Instl Not Procurable See Fig 1, 2 And 25-15-90 For Further BKDN | REF | | MD 000001-SUBS |
| | 3 | 1 | MS21083C3 | •• Nut | 2 | | |
| | 3 | 2 | AN960PD10L | •• Washer | 4 | | |
| | 3 | 3 | NAS603-8P | •• Screw, Machine-Aircraft, Pan Head | 2 | | |
| | 3 | 4 | 369D26540-23 | •• Card Assy, Vne | 1 | | D 000190-SUBS |
| | 3 | 4 | 369D26540-21 | •• Card Assy, Vne For Replacement Order 369D26540-23 | 1 | | D 000001-000189 |
| | 3 | 5 | 369H4226 | •• Tube Assy, Pitot | 1 | | |
| | 3 | 5 | 369D26540-24 | •• Card Assy, Vne | 1 | | MD 000190-SUBS |
| | 3 | 5 | 369D26540-22 | •• Card Assy, Vne For Replacement Order 369D26540-24 | 1 | | MD 000001-000189 |
| | 3 | 6 | NY400-1-2 | ••• Fitting | 1 | | |
| | 3 | 7 | 13-101 | ••• Clip | 1 | | |
| | 3 | 8 | 369H4226-13 | ••• Tube Assy - Black | 1 | | |
| | 3 | 8 | 369H4226-11 | ••• Tube Assy | 1 | | |
| | 3 | 9 | MS35489-14 | •• Grommet, Synthetic Rubber, Hot-Oil And Coolant Res | 1 | | |
| | 3 | 10 | NAS1223-2W | •• Bolt | 1 | | |
| | 3 | 11 | MS21042L4 | •• Nut, Self Locking, Reduced Hexagon | 4 | | |
| | 3 | 12 | MS21042L3 | •• Nut, Self-Locking, Reduced Hexagon | 2 | | |
| | 3 | 13 | NAS603-6 | •• Screw | 3 | | |
| | 3 | 14 | MS25281-4 | •• Clamp, Strap | 3 | | |
| | 3 | 15 | SSC2 | •• Strap | 3 | | |
| | 3 | 16 | AN960PD416L | •• Washer | 8 | | |
| | 3 | 17 | NAS1304-11 | •• Bolt | 6 | | |
| | 3 | 18 | 369H6515 | •• Rest Assy, Foot | 1 | | |
| | 3 | 19 | HS306-327H | •• Washer | 8 | | |

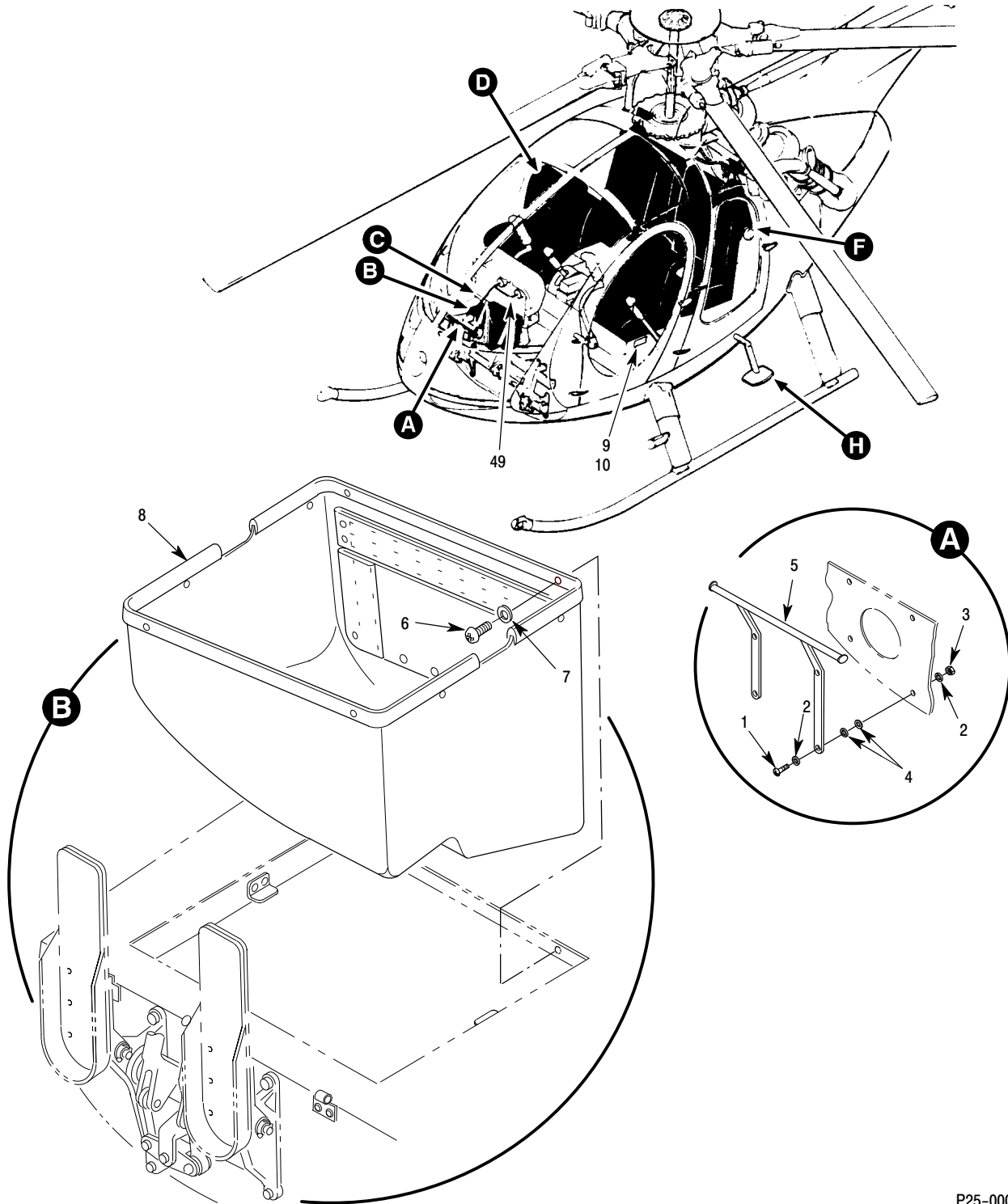

P25-0004-1B

Figure 4. Upholstery And Equipment Installation – E/ FF/ 500N (Sheet 1 of 3)

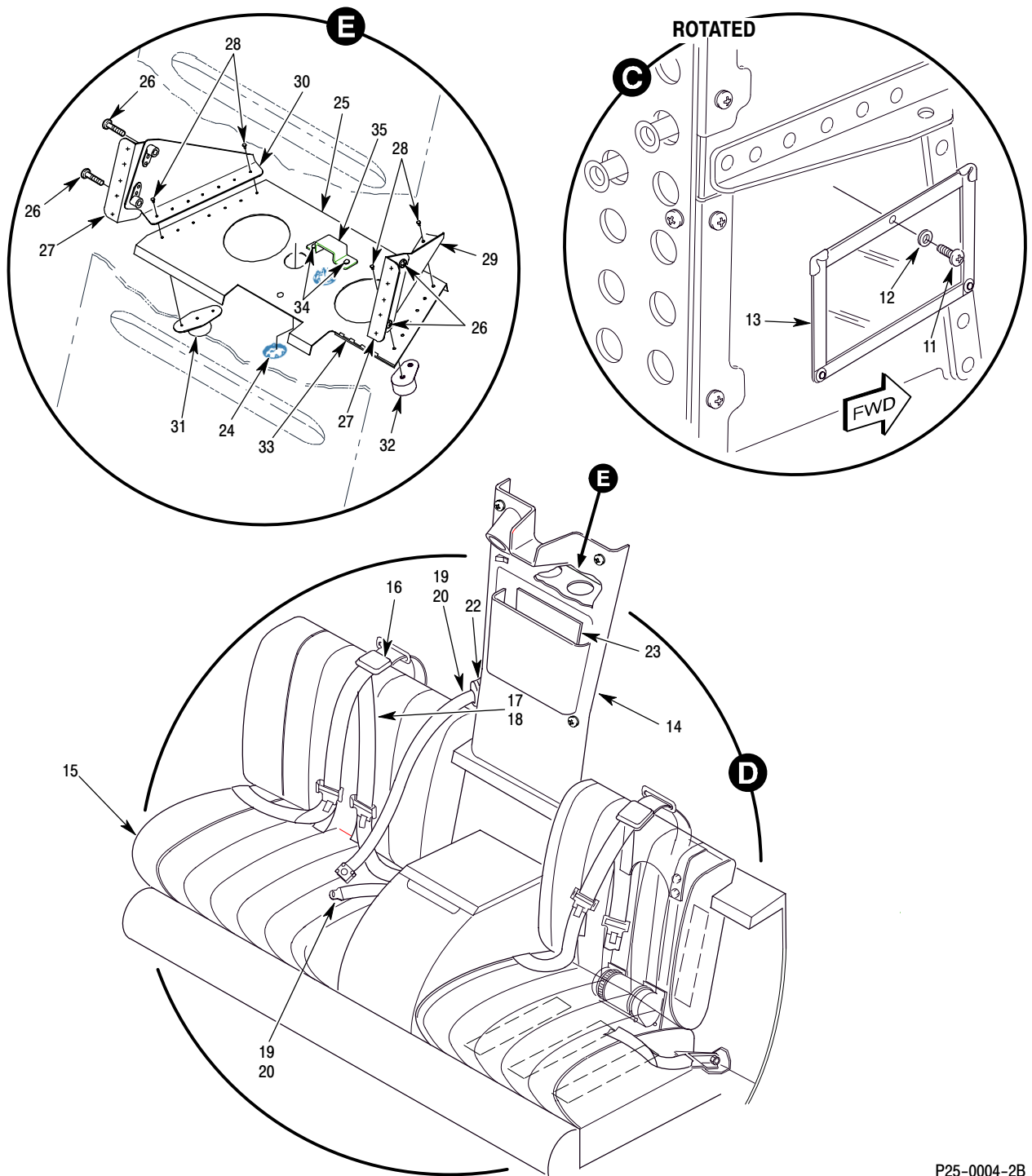

P25-0004-2B

Figure 4. Upholstery And Equipment Installation – E/FF 500N (Sheet 2 of 3)

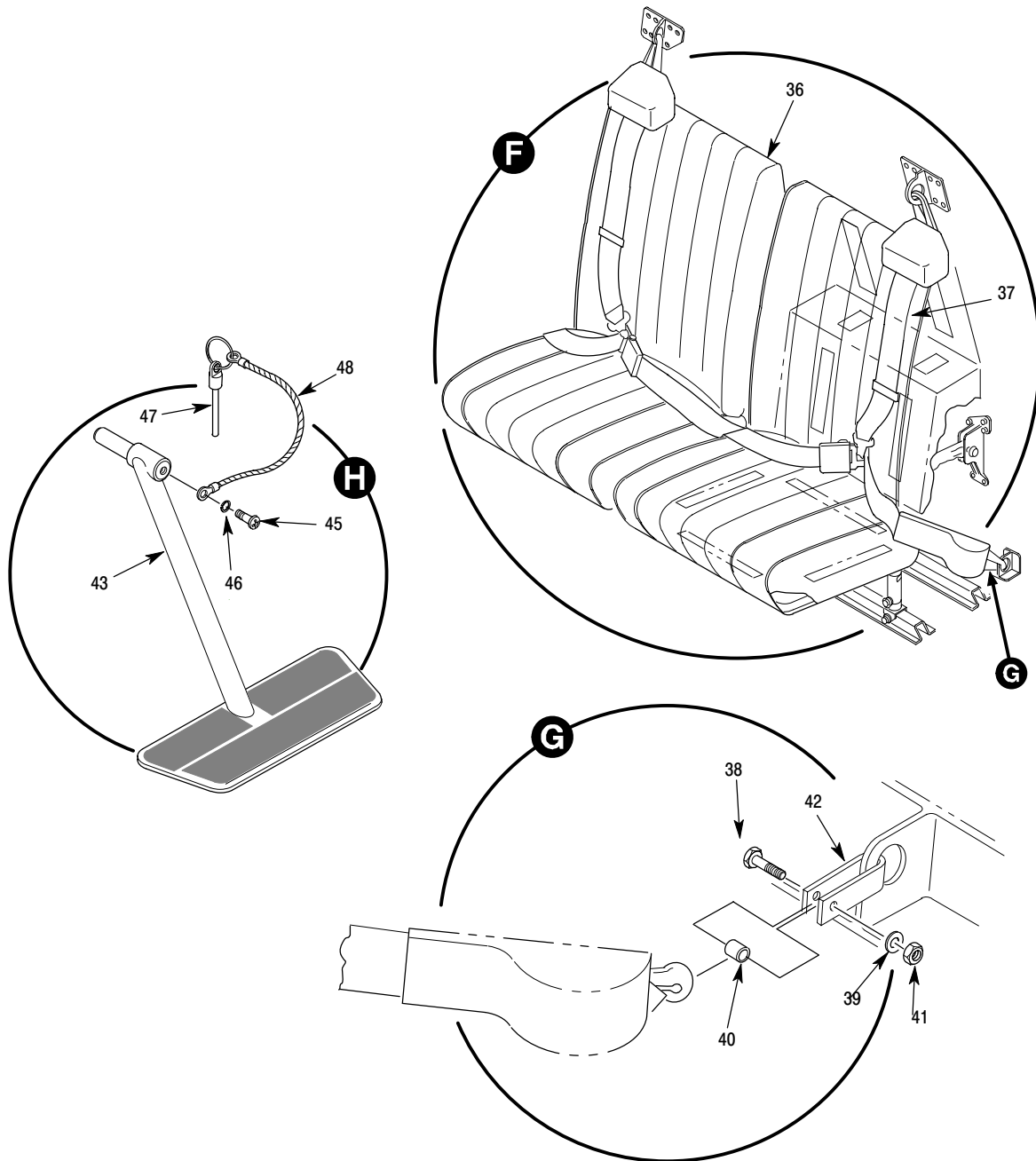

P25-0004-3B

Figure 4. Upholstery And Equipment Installation – E/FF/500N (Sheet 3 of 3)

MD Helicopters Inc.
ILLUSTRATED PARTS CATALOG

CSP-IPC-4

| I L L | Fig. No. | Item No. | Part Number | Description | Qty. per Assy. | Used on Code | Model / Serial No. From - To |
|-------------|-------------|-------------|---------------|---|----------------------|--------------------|---------------------------------|
| | 4 | | 369D26523 | • Upholstery And Equipment Instl | REF | | |
| | 4 | | 369D26523-BSC | • Upholstery And Equipment Instl Not Procurable Upholstery And Equipment Installation MDHS Interior Trim Ref 06-00-00 For NHA | REF | E | 000001-000383 |
| | 4 | | 369D26523-501 | • Upholstery And Equipment Instl Not Procurable Upholstery And Equipment Installation MDHS Interior Trim Ref 06-00-00 For NHA | REF | FF | 000001-000075 |
| | 4 | | 369D26523-503 | • Upholstery And Equipment Instl Not Procurable Upholstery And Equipment Installation Vendor Interior Trim Custom Aircraft Interior's Ref 06-00-00 For NHA | REF | E | 000384-SUBS |
| | 4 | | 369D26523-505 | • Upholstery And Equipment Instl Not Procurable Upholstery And Equipment Installation Vendor Interior Trim Custom Aircraft Interior's Ref 06-00-00 For NHA | REF | FF | 000076-SUBS |
| | 4 | | 369D26523-507 | • Upholstery And Equipment Instl Not Procurable Upholstery And Equipment Installation Vendor Interior Trim Custom Aircraft Interior's Ref 06-00-00 For NHA | REF | N | 000001-SUBS |
| N | 4 | | 500N6615-501 | •• Markings Instl Not Procurable Not Illustrated Ref 11-30-00 For BKDN | 1 | N | 000001-SUBS |
| N | 4 | | 369D26615 | •• Markings Instl Not Procurable Not Illustrated Ref 11-10-00 And 11-20-00 For BKDN | 1 | E FF | 000001-000043 000001-000011 |
| N | 4 | | 369D26615-501 | •• Markings Instl Not Procurable Not Illustrated Replaced By 369D26615-503 Ref 11-20-00 For BKDN | 1 | E FF | 000044-000300 000012-000054 |
| N | 4 | | 369D26615-503 | •• Markings Instl Not Procurable Not Illustrated Replaced By 369D26615-507 Ref 11-20-00 For BKDN | 1 | E FF | 000301-000383 000055-000075 |
| N | 4 | | 369D26615-507 | •• Markings Instl Not Procurable Not Illustrated Ref 11-20-00 For BKDN | 1 | E FF | 000384-SUBS 000076-SUBS |
| | 4 | 1 | NAS1304-11 | •• Bolt | 4 | | |
| | 4 | 2 | AN960KD416L | •• Washer, Flat | 8 | | |
| | 4 | 3 | MS21042L4 | •• Nut, Self Locking, Reduced Hexagon . . . | 4 | | |
| | 4 | 4 | HS306-327H | •• Washer | 8 | | |
| | 4 | 5 | 369H6515 | •• Rest Assy, Foot | 1 | | |
| | 4 | 6 | NAS602-10 | •• Screw, Machine-Aircraft, Pan Head . . . | 8 | | |
| | 4 | 7 | AN960KD8L | •• Washer, Flat | 8 | | |
| | 4 | 8 | 369H6510 | •• Box Assy, Stowage Compartment | 1 | | |
| | 4 | 9 | MS20470AD2 | •• Rivet | 2 | | |

MD Helicopters Inc.
ILLUSTRATED PARTS CATALOG

| I L L | Fig. No. | Item No. | Part Number | Description | Qty. per Assy. | Used on Code | Model / Serial No. From - To |
|-------------|-------------|-------------|---------------|--|----------------------|--------------------|--|
| | 4 | 10 | 500N4060-3 | •• Decal, Name Plate Ref 11-30-00 For Further Details | REF | | N 00001-SUBS |
| | 4 | 10 | 369H4244-5 | •• Nameplate For Replacement Order 369D24060 | 1 | | E 000069-000189 FF 000014-000051 |
| | 4 | 10 | 369H4244 | •• Nameplate For Replacement Order 369H4244-5 | 1 | | E 000001-000068 FF 000001-000013 |
| | 4 | 10 | 369D24060-5 | •• Nameplate Ref 369D26615-503 / 500N6615-501 Markings Installation For Name Plate Installation Effective 369E 301-SUBS, 369FF 055-SUBS, 500N 001-SUBS Ref 11-20-00, 11-30-00 And 11-40-60 For Further Details | 1 | | E 000301-000383 FF 000055-000075 N 000001-SUBS |
| | 4 | 10 | 369D24060 | •• Nameplate Replaced By 369D24060-5 | 1 | | E 000190-000300 FF 000052-000054 |
| | 4 | 11 | NAS601-6 | •• Screw | 1 | | |
| | 4 | 12 | AN960KD6L | •• Washer | 5 | | |
| | 4 | 13 | 369D24648 | •• Holder Operation Record | 1 | | |
| | 4 | 14 | 369D26561-515 | •• Trim Instl, Interior, Not Procurable Ref 25-30-00 Fig 7 For BKDN | 1 | | |
| | 4 | 15 | 369D26554-511 | •• Seat, Crew Compartment, Yellow Ref 25-10-00 Fig 4 For BKDN | 1 | | |
| | 4 | 15 | 369D26554-509 | •• Seat, Crew Compartment, Green Ref 25-10-00 Fig 4 For BKDN | 1 | | |
| | 4 | 15 | 369D26554-507 | •• Seat, Crew Compartment, Orange Ref 25-10-00 Fig 4 For BKDN | 1 | | |
| | 4 | 15 | 369D26554-505 | •• Seat, Crew Compartment, Blue Ref 25-10-00 Fig 4 For BKDN | 1 | | |
| | 4 | 15 | 369D26554-503 | •• Seat, Crew Compartment, Beige Ref 25-10-00 Fig 4 For BKDN | 1 | | |
| | 4 | 15 | 369D26554-501 | •• Seat, Crew Compartment, Red Ref 25-10-00 Fig 4 For BKDN | 1 | | |
| | 4 | 16 | 369D26503-501 | •• Belt Instl, Kevlar Mount And Seat, Crew Compartment Ref 25-20-00 Fig 2 For BKDN | 1 | | E 000090-SUBS FF 000023-SUBS N 000001-SUBS |
| | 4 | 16 | 369D26503 | •• Belt Instl, Kevlar Mount And Seat, Crew Compartment For Replacement Order 369D26503-501 Ref 25-20-00 Fig 2 For BKDN | 1 | | E 000001-000089 FF 000001-000022 |
| | 4 | 17 | 369H6512-507 | ••• Belt Assy, Seat Ref 25-20-00 Fig 2 For BKDN | 2 | | E 000090-SUBS FF 000023-SUBS N 000001-SUBS |
| | 4 | 17 | 369H6512-501 | ••• Belt Assy, Seat Replaced By 369H6512-507 | 2 | | E 000001-000089 FF 000001-000022 N 000001-SUBS |
| | 4 | 17 | 369H6512-13 | ••• Belt Assy, Seat Intrch With 369H6512-501 Replaced By 369H6512-507 | 2 | | E 000001-000089 FF 000001-000022 |
| | 4 | 18 | 369D26514-11 | ••• Harness Assy, Shoulder | 2 | | |
| | 4 | 19 | 369D26507 | •• Seat Belt/Shoulder Strap Assy | 1 | | E 000001-SUBS FF 000020-SUBS N 000001-SUBS |
| | 4 | 20 | 369H6513-5 | •• Harness Assy Installed With 369H6511-31 For Replacement Order 369D26507 | 1 | | E 000001-000088 FF 000001-000019 |

MD Helicopters Inc.
ILLUSTRATED PARTS CATALOG

CSP-IPC-4

| I L L | Fig. No. | Item No. | Part Number | Description | Qty. per Assy. | Used on Code | Model / Serial No. From - To |
|-------------|-------------|-------------|---------------|---|----------------------|--------------------|---|
| | 4 | 21 | 369H6511-31 | •• Seat Belt Assy Installed With 369H6513-5 For Replacement Order 369D26507 | 1 | | E 00001-00088 FF 00001-00019 |
| | 4 | 22 | 369D22509-57 | •• Fitting Not Illustrated Placed Here For Convenience | 1 | | |
| | 4 | 23 | 500N6506-1 | •• Check List | 1 | | N 00001-SUBS |
| | 4 | 23 | 369D26508-9 | •• List, Check | 1 | | FF 000076-000095 |
| | 4 | 23 | 369D26508-13 | •• List, Check | 1 | | FF 000096-SUBS |
| | 4 | 23 | 369D26508 | •• List, Check Replaced By 369D26508-BSC | 1 | | FF 000001-000075 |
| | 4 | 23 | 369D26506-9 | •• List, Check | 1 | | E 000384-SUBS |
| | 4 | 23 | 369D26506 | •• List, Check | 1 | | E 000001-000383 |
| | 4 | 24 | SS48152 | •• Button, Plug | 2 | | |
| | 4 | 25 | 369D26553-503 | •• Mounting Instl, Convenience Panel | 1 | | E 000526-SUBS FF 000115-SUBS N 000079-SUBS |
| | 4 | 25 | 369D26553-501 | •• Mounting Instl, Convenience Panel | 1 | | E 000001-000525 FF 000001-000114 N 00001-000078 |
| | 4 | 25 | 369D26553 | •• Mounting Instl, Convenience Panel | 1 | | E FF |
| | 4 | 26 | NAS1402-4 | ••• Screw | 4 | | |
| | 4 | 27 | 369D26553-12 | ••• Clip, RH | 1 | | |
| | 4 | 27 | 369D26553-11 | ••• Clip, LH | 1 | | |
| | 4 | 28 | MS20470AD4 | ••• Rivet-Solid-Universal Head, Aluminum | 10 | | |
| | 4 | 29 | 369D26553-51 | ••• Bracket Component Of 369D26553-503 Mounting Instl | 1 | | |
| | 4 | 29 | 369D26553-5 | ••• Bracket Component Of 369D26553-501 Mounting Instl | 1 | | |
| | 4 | 30 | 369D26553-6 | ••• Bracket Component Of 369D26553-501/-503 Mounting Instl | 1 | | |
| | 4 | 31 | DE675-10 | ••• Mount, Isolator One Used On 369D26553-503 Two Used On 369D26553-501 | 2 | | |
| | 4 | 32 | 369D26553-49 | ••• Isolator Mount Use On 369D26553-503 Mounting Instl | 1 | | |
| | 4 | 33 | MS21266-1N | ••• Grommet, Plastic, Edging | AR | | |
| | 4 | 34 | MS204270AD3 | ••• Rivet | 2 | | |
| | 4 | 35 | 369H6563-9 | ••• Bracket Component Of 369D26553-501/-503 Mounting Instl | 1 | | |
| | 4 | 36 | 369D26558-511 | •• Seat, Passenger Compartment, Yellow .. Ref 25-10-00 For BKDN | 1 | | |
| | 4 | 36 | 369D26558-509 | •• Seat, Passenger Compartment, Green .. Ref 25-10-00 For BKDN | 1 | | |
| | 4 | 36 | 369D26558-507 | •• Seat, Passenger Compartment, Orange .. Ref 25-10-00 For BKDN | 1 | | |
| | 4 | 36 | 369D26558-505 | •• Seat, Passenger Compartment, Blue ... Ref 25-10-00 For BKDN | 1 | | |

MD Helicopters Inc.
ILLUSTRATED PARTS CATALOG

| I L L | Fig. No. | Item No. | Part Number | Description | Qty. per Assy. | Used on Code | Model / Serial No. From - To |
|-------------|-------------|-------------|----------------|--|----------------------|--------------------|---|
| | 4 | 36 | 369D26558-503 | •• Seat, Passenger Compartment, Beige . . Ref 25-10-00 For BKDN | 1 | | |
| | 4 | 36 | 369D26558-501 | •• Seat, Passenger Compartment, Red Ref 25-10-00 For BKDN | 1 | | |
| | 4 | 36 | 369D26555-511 | •• Seat, Passenger Compartment, Yellow . . Ref 25-10-00 For BKDN | 1 | | |
| | 4 | 36 | 369D26555-509 | •• Seat, Passenger Compartment, Green . . Ref 25-10-00 For BKDN | 1 | | |
| | 4 | 36 | 369D26555-507 | •• Seat, Passenger Compartment, Orange . Ref 25-10-00 For BKDN | 1 | | |
| | 4 | 36 | 369D26555-505 | •• Seat, Passenger Compartment, Blue . . . Ref 25-10-00 For BKDN | 1 | | |
| | 4 | 36 | 369D26555-503 | •• Seat, Passenger Compartment, Beige . . Ref 25-10-00 For BKDN | 1 | | |
| | 4 | 36 | 369D26555-501 | •• Seat, Passenger Compartment, Red Ref 25-10-00 For BKDN | 1 | | |
| | 4 | 37 | 369H6541-501 | •• Belt Assy, Seat, Passenger | 2 | | |
| | 4 | 38 | NAS1303-13 | •• Bolt | 3 | | |
| | 4 | 39 | AN960KD10 | •• Washer, Flat | 3 | | |
| | 4 | 40 | NAS43HT3-32 | •• Spacer, Sleeve-Screw And Bolt | 3 | | |
| | 4 | 41 | MS21042-3 | •• Nut, Self Locking | 3 | | |
| | 4 | 42 | 369H2578 | •• Fitting, Seat Belt, Passenger | 3 | | |
| | 4 | 43 | 369H92813-503 | •• Step Assy, Passenger Alternate For 36926505-1 And 369D26505-2 Installed With BS-48154-K0100 Button | 2 | E FF | 000001-000038 000001-000008 |
| | 4 | 43 | 369D26505-2 | •• Step Assy, Passenger, RH | 1 | E FF | 000039-SUBS 000009-SUBS |
| | 4 | 43 | 369D26505-1 | •• Step Assy, Passenger, LH | 1 | E FF N | 000039-SUBS 000009-SUBS 000001-SUBS |
| N | 4 | 44 | BS-48154-K0100 | •• Button | 2 | | |
| | 4 | 45 | NAS603-8 | ••• Screw | 1 | | |
| | 4 | 46 | AN935-10 | ••• Washer | 1 | | |
| | 4 | 47 | LW1325-1 | ••• Pin | 1 | | |
| | 4 | 48 | 53409 | ••• Lanyard Assy | 1 | | |
| | 4 | 49 | 500N6610-1 | •• Static Pressure Tube Instl Ref 95-10-00 For BKDN | 1 | | N |
| | 4 | 49 | 369H6610-507 | •• Tube Instl, Static Pressure Ref 95-10-00 For BKDN | 1 | E FF | |

MD Helicopters Inc.
ILLUSTRATED PARTS CATALOG

CSP-IPC-4

| I L L | Fig. No. | Item No. | Part Number | Description | Qty. per Assy. | Used on Code | Model / Serial No. From - To |
|-------------|-------------|-------------|---------------|---|----------------------|--------------------|---|
| | 1 | | 369D26000-1 | • Landing Gear Instl, LH Not Procurable (Early D Model) Replaced By 369D26000-101 See Fig 2 Thru Fig 5 For Further BKDN | REF | | D 000001-000089 MD 000001-000089 |
| | 1 | | 369D26000-2 | • Landing Gear Instl, RH Not Procurable (Early D Model) Replaced By 369D26000-102 See Fig 2 Thru Fig 5 For Further BKDN | REF | | D 000001-000089 MD 000001-000089 |
| | 1 | | 369D26000-101 | • Landing Gear Instl, LH Not Procurable Ref 06-00-00 For NHA Replaced By 369D26000-501 See Fig 2 Thru Fig 5 For Further BKDN | REF | | D 000090-001373 MD 000090-SUBS E 000001-000307 FF 000001-000040 |
| | 1 | | 369D26000-102 | • Landing Gear Instl, RH Not Procurable Ref 06-00-00 For NHA Replaced By 369D26000-502 See Fig 2 Thru Fig 5 For Further BKDN | REF | | D 000090-001373 MD 000090-SUBS E 000001-000307 FF 000001-000040 |
| | 1 | | 369D26000-501 | • Landing Gear Instl, LH Not Procurable Ref 06-00-00 For NHA See Fig 2 Thru Fig 5 For Further BKDN | REF | | D 001374-SUBS E 000308-SUBS FF 000041-SUBS N 000001-SUBS |
| | 1 | | 369D26000-502 | • Landing Gear Instl, RH Not Procurable Ref 06-00-00 For NHA See Fig 2 Thru Fig 5 For Further BKDN | REF | | D 001374-SUBS E 000308-SUBS FF 000041-SUBS N 000001-SUBS |
| | 1 | 1 | 369D26000-3 | •• Skid Assy LH Component Of 369D26000-1 Landing Gear Instl See Fig 4 For Further BKDN | 1 | | D 000001-000089 MD 000001-000089 |
| | 1 | 1 | 369D26000-4 | •• Skid Assy RH Component Of 369D26000-2 Landing Gear Instl See Fig 4 For Further BKDN | 1 | | D 000001-000089 MD 000001-000089 |
| | 1 | 2 | 369D26000-5 | •• Skid Assy LH Component Of 369D26000-101/-501 Landing Gear Instl See Fig 5 For Further BKDN | 1 | | D 000090-001373 MD 000090-SUBS E 000001-SUBS FF 000001-SUBS N 000001-SUBS |
| | 1 | 2 | 369D26000-6 | •• Skid Assy RH Component Of 369D26000-102/-502 Landing Gear Instl See Fig 5 For Further BKDN | 1 | | D 000090-001373 MD 000090-SUBS E 000001-SUBS FF 000001-SUBS N 000001-SUBS |
| | 1 | 3 | 369H6001-1 | •• Strut Assy, Landing Gear, Fwd, LH See Fig 3 For BKDN | 1 | | D 000001-001602 E 000001-000303 FF 000001-000072 |
| | 1 | 3 | 369H6001-2 | •• Strut Assy, Landing Gear, Fwd, RH See Fig 3 For BKDN | 1 | | D 000001-001602 E 000001-000303 FF 000001-000072 |
| | 1 | 3 | 369H6001-41 | •• Strut Assy, Landing Gear, Fwd, LH See Fig 3 For BKDN | 1 | | D 001603-SUBS E 000304-SUBS FF 000073-SUBS N 000001-SUBS |

MD Helicopters Inc.
ILLUSTRATED PARTS CATALOG

| I L L | Fig. No. | Item No. | Part Number | Description | Qty. per Assy. | Used on Code | Model/ Serial No. From - To |
|-------------|-------------|-------------|---------------|---|----------------------|--------------------|---|
| | 1 | 3 | 369H6001-42 | •• Strut Assy, Landing Gear, Fwd, RH See Fig 3 For BKDN | 1 | | D 001603-SUBS E 000304-SUBS FF 000073-SUBS N 000001-SUBS |
| | 1 | 4 | 369H6001-31 | •• Strut Assy, Landing Gear, Aft, LH See Fig 3 For BKDN | 1 | | D 001603-SUBS E 000001-000303 FF 000001-000072 |
| | 1 | 4 | 369H6001-32 | •• Strut Assy, Landing Gear, Aft, RH See Fig 3 For BKDN | 1 | | D 000001-SUBS E 000001-000303 FF 000001-000072 |
| | 1 | 4 | 369H6001-51 | •• Strut Assy, Landing Gear, Aft, LH See Fig 3 For BKDN | 1 | | D 001603-SUBS E 000304-SUBS FF 000073-SUBS N 000001-SUBS |
| | 1 | 4 | 369H6001-52 | •• Strut Assy, Landing Gear, Aft, RH See Fig 3 For BKDN | 1 | | D 001603-SUBS E 000304-SUBS FF 000073-SUBS N 000001-SUBS |
| | 1 | 5 | 369D26300 | •• Damper Assy, Landing Gear (Color Coded White) Ref CSP-COM-5 For BKDN | 4 | | |
| | 1 | 6 | MS24665-134 | •• Pin, Cotter, Split | 16 | | |
| | 1 | 7 | AN320C5 | •• Nut | 16 | | |
| | 1 | 8 | AN960KD516 | •• Washer, Flat | 8 | | |
| | 1 | 9 | AN960KD516L | •• Washer, Flat | 20 | | |
| | 1 | 10 | NAS6205-16D | •• Bolt | 16 | | |
| | 1 | 11 | HS626-5-230 | •• Bushing | 16 | | |
| | 1 | 12 | MS24665-285 | •• Pin, Cotter (Split) | 4 | | |
| | 1 | 13 | AN320C7 | •• Nut | 4 | | |
| | 1 | 14 | AN960KD716 | •• Washer, Flat | 4 | | |
| | 1 | 15 | MS20002C7 | •• Washer | 4 | | |
| | 1 | 16 | PBF22S7P54U | •• Bolt | 4 | | |
| | 1 | 17 | 369H6006 | •• Brace Assy, Landing Gear | 4 | | |
| | 1 | 18 | 369A6004 | ••• Strip, Abrasion | 2 | | |
| | 1 | 19 | MS90354-05-04 | •• Bolt | 4 | | |
| | 1 | 20 | 369H6538 | •• Step Assy, Crew Replaced By 369D292034 Step Assy | 2 | | D 000001-000937 MD 000001-000937 |
| | 1 | 20 | 369D292034 | •• Step Assy, Crew | 2 | | D 000938-SUBS MD 000938-SUBS E 000001-SUBS FF 000001-SUBS N 000001-SUBS |
| | 1 | 21 | 369H6538-9 | ••• Tape Use On 369H6538 Step Assy | 1 | | |
| | 1 | 21 | 369D292028-3 | ••• Tape Use On 369D292034 Step Assy | 1 | | |
| | 1 | 22 | SL50001 | •• Bolt Intrch With ABC5244 | 4 | | |
| | 1 | 22 | ABC5244 | •• Bolt | 4 | | |
| | 1 | 22 | 53443 | •• Bolt Intrch With ABC5244 | 4 | | |
| | 1 | 23 | NAS1096-3-10 | •• Screw | 1 | | |
| | 1 | 24 | AN960JD10L | •• Washer | 2 | | |
| | 1 | 25 | AN960JD10 | •• Washer | 2 | | |
| | 1 | 26 | MS35338-43 | •• Lockwasher | 1 | | |

MD Helicopters Inc.
ILLUSTRATED PARTS CATALOG

CSP-IPC-4

| I L L | Fig. No. | Item No. | Part Number | Description | Qty. per Assy. | Used on Code | Model / Serial No. From - To |
|-------------|-------------|-------------|----------------|---|----------------------|--------------------|--|
| N | 1 | | 369D290007-BSC | • Extended Landing Gear Instl (KIT) Not Procurable | REF | | D 000001-000089 |
| N | 1 | | 369D290007-501 | • Extended Landing Gear Instl (KIT) (Early D Model Instl Kit) Not Procurable | REF | | D 000090-001373 E 000001-000307 FF 000001-000040 |
| N | 1 | | 369D290007-503 | • Extended Landing Gear Instl (KIT) (Retrofit D, E / Early FF Model Instl Kit) Not Procurable | REF | | D 000003-001373 E 000003-000307 FF 000001-000040 |
| N | 1 | | 369D290007-505 | • Extended Landing Gear Instl (KIT) (Retrofit Early D Model Instl Kit) Not Procurable | REF | | D 000001-000089 |
| N | 1 | | 369D290007-507 | • Extended Landing Gear Instl (KIT) (Heavy Duty Dampers) Not Procurable | REF | | D 000003-SUBS |
| N | 1 | | 369D290007-509 | • Extended Landing Gear Instl (KIT) (First Installation, New Fairings) D,E,FF,N Models Not Procurable | REF | | D 001374-SUBS E 0000308-SUBS FF 000041-SUBS N 000001-SUBS |
| N | 1 | | 369D290007-511 | • Extended Landing Gear Instl (KIT) (Retrofit D,E,FF,N Models Current Configuration Kit) Not Procurable | REF | | D 000003-SUBS E 000001-SUBS FF 000001-SUBS N 000001-SUBS |
| N | 1 | | 369D290010-11 | • Extended Landing Gear Installation (KIT) . Damper, Winterized Temperature (Customer Option) Not Procurable Ref 32-10-10 For BKDN | REF | | D 000001-SUBS E 000001-SUBS FF 000001-SUBS N 000001-SUBS |
| N | 1 | | 369D290012-11 | • Extended Landing Gear Installation (KIT) . Damper, Mid Temperature (Customer Option) Not Procurable Ref 32-10-10 For BKDN | REF | | D 000001-SUBS E 000001-SUBS FF 000001-SUBS N 000001-SUBS |
| | 1 | | 369D290006-1 | • Extended Landing Gear Installation, LH . . Not Procurable See Fig 2 Thru 5 For BKDN (Early D Model) | REF | | D 000001-000089 |
| | 1 | | 369D290006-2 | • Extended Landing Gear Installation, RH . . Not Procurable See Fig 2 Thru 5 For BKDN (Early D Model) | REF | | D 000001-000089 |
| | 1 | | 369D290006-101 | • Extended Landing Gear Installation, LH . . Not Procurable See Fig 2 Thru 5 For BKDN Component Of 369D290007-501 Instl | REF | | D 000090-001373 E 000001-000307 FF 000001-000040 |
| | 1 | | 369D290006-102 | • Extended Landing Gear Installation, RH . . Not Procurable See Fig 2 Thru 5 For BKDN Component Of 369D290007-501 Instl | REF | | D 000090-001373 E 000001-000307 FF 000001-000040 |
| | 1 | | 369D290006-501 | • Extended Landing Gear Instl, LH Not Procurable See Fig 2 Thru 5 For BKDN Component Of 369D290007-507 Instl (For 3550 LBS D Model) | REF | | D 000003-001373 |
| | 1 | | 369D290006-502 | • Extended Landing Gear Instl, RH Not Procurable See Fig 2 Thru 5 For BKDN Component Of 369D290007-507 Instl (For 3550 LBS D Model) | REF | | D 000003-001373 |

MD Helicopters Inc.
ILLUSTRATED PARTS CATALOG

| I L L | Fig. No. | Item No. | Part Number | Description | Qty. per Assy. | Used on Code | Model / Serial No. From - To |
|-------------|-------------|-------------|----------------|---|----------------------|--------------------|--|
| | 1 | | 369D290006-503 | • Extended Landing Gear Instl, LH Not Procurable See Fig 2 Thru 5 For BKDN Replaced By 369D290006-505 Component Of 369D290007-509 Instl (Late D, E, FF Model) | REF | | D 001374-SUBS E 000308-000456 FF 000041-000091 |
| | 1 | | 369D290006-504 | • Extended Landing Gear Instl, RH Not Procurable See Fig 2 Thru 5 For BKDN Replaced By 369D290006-506 Component Of 369D290007-509 Instl (Late D, E, FF, Model) | REF | | D 001374-SUBS E 000308-000456 FF 000041-000091 |
| | 1 | | 369D290006-505 | • Extended Landing Gear Instl, LH Not Procurable Replaced By 369D290006-507 See Fig 2 Thru 5 For BKDN Component Of 369D290007-509 Instl | REF | | E 000457-000528 FF 000092-000114 N 000001-000077 |
| | 1 | | 369D290006-506 | • Extended Landing Gear Instl, RH Not Procurable Replaced By 369D290006-508 See Fig 2 Thru 5 For BKDN Component Of 369D290007-509 Instl | REF | | E 000457-000528 FF 000092-000114 N 000001-000077 |
| | 1 | | 369D290006-507 | • Extended Landing Gear Instl, LH Not Procurable See Fig 2 Thru 5 For BKDN Component Of 369D290007-509 Instl | REF | | E 000529-SUBS FF 000115-SUBS N 000078-SUBS |
| | 1 | | 369D290006-508 | • Extended Landing Gear Instl, RH Not Procurable See Fig 2 Thru 5 For BKDN Component Of 369D290007-509 Instl | REF | | E 000529-SUBS FF 000115-SUBS N 000078-SUBS |
| | 1 | 1 | MS24665-134 | •• Pin, Cotter, Split | 16 | | |
| | 1 | 2 | NAS6205-16D | •• Bolt | 16 | | |
| | 1 | 3 | AN960KD516L | •• Washer, Flat | 16 | | |
| | 1 | 4 | AN320C5 | •• Nut | 16 | | |
| | 1 | 5 | AN960KD516 | •• Washer, Flat | 16 | | |
| | 1 | 6 | HS626-5-230 | •• Bushing | 16 | | |
| | 1 | 7 | 369D26300 | •• Damper Assy, Landing Gear (Color White) (FWD) Ref CSP-COM-5 For BKDN | 2 | | D E FF N |
| | 1 | 8 | 369D26301 | •• Damper Assy, Extended Gear (Color Black) (AFT) Ref CSP-COM-05 For BKDN | 2 | | D E FF N |
| | 1 | 9 | 369D290006-7 | •• Fairing Assy LH, FWD Instl Replaced By 369H6201-501 LH Fairing Assy Instl Sold In Sets Only See Fig 2 For BKDN | 1 | | D 000003-000089 E 000001-000307 FF 000001-000040 |
| | 1 | 9 | 369D290006-8 | •• Fairing Assy RH, FWD Instl Replaced By 369H6201-502 RH Fairing Assy Instl Sold In Sets Only See Fig 2 For BKDN | 1 | | D 000003-000089 E 000001-000307 FF 000001-000040 |
| | 1 | 9 | 369H6201-501 | •• Fairing Assy Entended LH, Instl Replaced By 369H6201-505 LH Fairing Assy Instl Sold In Sets Only See Fig 2 For BKDN | 1 | | D 000090-001373 E 000308-000456 FF 000041-000091 |
| | 1 | 9 | 369H6201-502 | •• Fairing Assy Extended RH, Instl Replaced By 369H6201-506 RH Fairing Assy Instl Sold In Sets Only See Fig 2 For BKDN | 1 | | D 000090-001373 E 000308-000456 FF 000041-000091 |

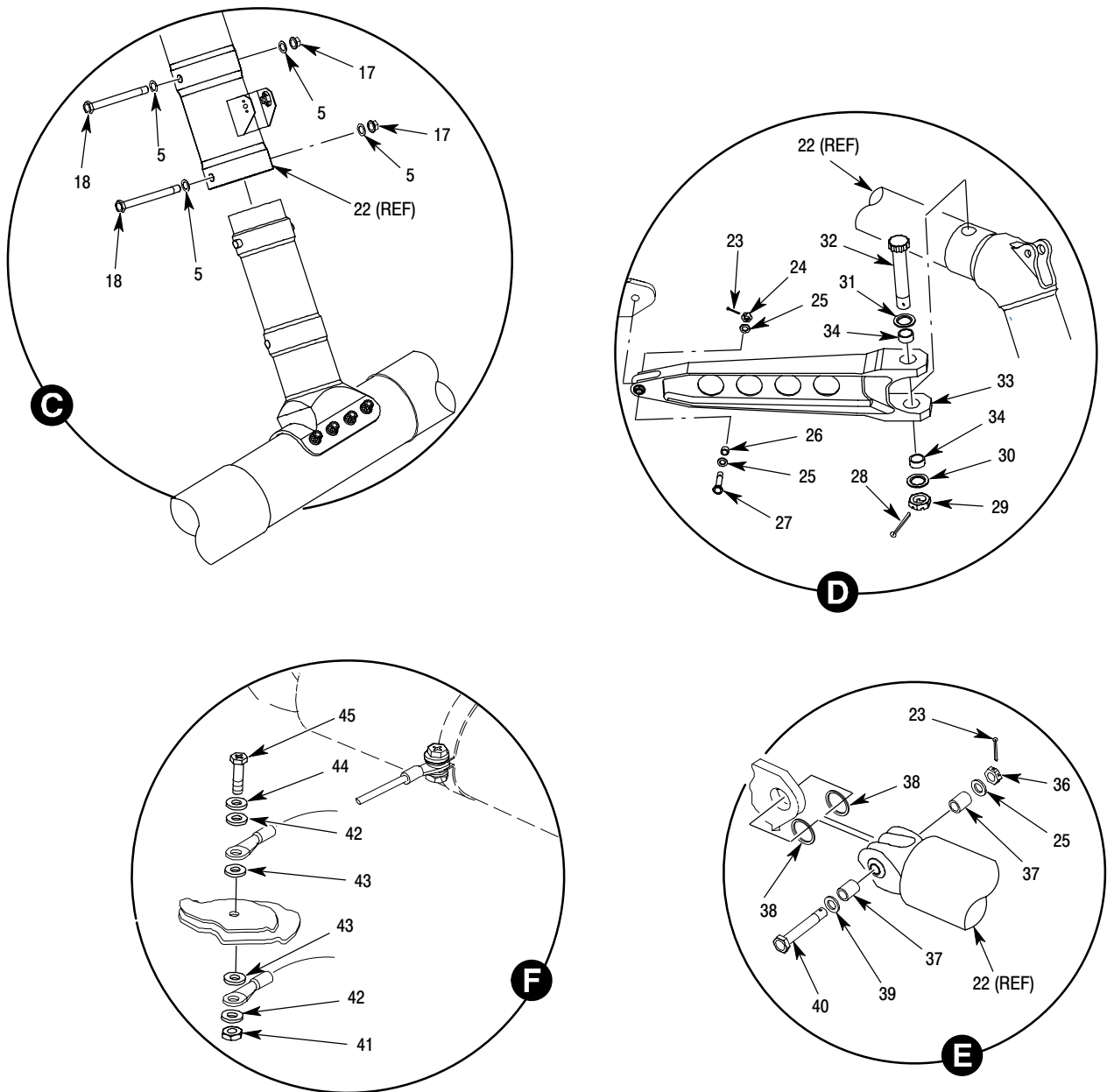

Figure 1. Landing Gear Installation – 600N (Sheet 2 of 2)

6P32-020-2B

MD Helicopters Inc.
ILLUSTRATED PARTS CATALOG

| I L L | Fig. No. | Item No. | Part Number | Description | Qty. per Assy. | Used on Code | Model / Serial No. From - To |
|-------------|-------------|-------------|---------------|---|----------------------|--------------------|---------------------------------|
| | 1 | | 600N6000-505 | • L/G Instl, Ext Extended Gear Ref 06-00-00 For NHA | 1 | | 6XX 000003-SUBS |
| | 1 | 1 | MS24665-285 | •• Pin, Cotter (Split) | 6 | | |
| | 1 | 2 | MS24665-134 | •• Pin, Cotter, Split | 2 | | |
| | 1 | 3 | MS17825-6 | •• Nut | 6 | | |
| | 1 | 4 | MS17825-5 | •• Nut, Self-Locking, Castellated, Hexagon | 2 | | |
| | 1 | 5 | AN960KD616L | •• Washer, Flat | 18 | | |
| | 1 | 6 | AN960KD616 | •• Washer, Flat | 4 | | |
| | 1 | 7 | AN960KD516 | •• Washer, Flat | 2 | | |
| | 1 | 8 | HS626-S-6-250 | •• Bushing, Slotted | 2 | | |
| | 1 | 9 | HS626-S-6-300 | •• Bushing, Slotted | 4 | | |
| | 1 | 10 | HS626-S-5-250 | •• Bushing, Slotted | 2 | | |
| | 1 | 11 | MS20002C6 | •• Washer, Countersunk, High Strength | 6 | | |
| | 1 | 12 | MS20002C5 | •• Washer-Countersunk Plain High Strength | 2 | | |
| | 1 | 13 | HS5798-6D19 | •• Bolt | 2 | | |
| | 1 | 14 | HS5798-6D23 | •• Bolt | 4 | | |
| | 1 | 15 | HS5798-5D17 | •• Bolt | 2 | | |
| | 1 | 16 | 600N6050-33 | •• Damper, Assy, Aft, Extended Gear See Fig CSP-COM-5 For BKDN | 2 | | 6XX |
| | 1 | 16 | 600N6050-31 | •• Damper Assy, Fwd, Extended Gear See Fig CSP-COM-5 For BKDN | 2 | | 6XX |
| | 1 | 17 | MS21042-6 | •• Nut, Self-Locking | 8 | | |
| | 1 | 18 | NAS6206-52 | •• Bolt, Hex Head | 8 | | |
| | 1 | 19 | 600N6046-2 | •• Skid Assy, RH See Fig 3 For BKDN | 1 | | 6XX |
| | 1 | 19 | 600N6046-1 | •• Skid Assy, LH See Fig 3 For BKDN Use On 600N6000-505 L/G Instl | 1 | | 6XX |
| | 1 | 20 | 600N6075-106 | •• Fairing Instl, Ext, RH See Fig 2 For BKDN | 1 | | |
| | 1 | 20 | 600N6075-105 | •• Fairing Instl, Ext, LH See Fig 2 For BKDN | 1 | | |
| | 1 | 21 | 600N6000-111 | •• L/G Instl, Common | 1 | | 6XX |
| | 1 | 22 | 600N6026-4 | ••• Strut Assy, Aft, Right See Fig 4 For BKDN | 1 | | 6XX |
| | 1 | 22 | 600N6026-3 | ••• Strut Assy, Aft, Left See Fig 4 For BKDN | 1 | | 6XX |
| | 1 | 22 | 600N6026-2 | ••• Strut Assy, Fwd, Right See Fig 4 For BKDN | 1 | | 6XX |
| | 1 | 22 | 600N6026-1 | ••• Strut Assy, Fwd, Left See Fig 4 For BKDN | 1 | | 6XX |
| | 1 | 23 | MS24665-134 | ••• Pin, Cotter, Split | 8 | | |
| | 1 | 24 | AN320C5 | ••• Nut | 4 | | |
| | 1 | 25 | AN960KD516 | ••• Washer, Flat | 12 | | |
| | 1 | 26 | HS626-S-5-250 | ••• Bushing, Slotted | 4 | | |
| | 1 | 27 | NAS6205-17D | ••• Bolt, Hex Head, Close Tolerance, Alloy Steel | 4 | | |
| | 1 | 28 | MS24665-357 | ••• Pin, Cotter (Split) | 4 | | |
| | 1 | 29 | AN320C10 | ••• Nut, Plain | 4 | | |
| | 1 | 30 | AN960KD1016 | ••• Washer, Flat | 4 | | |

MD Helicopters Inc.
ILLUSTRATED PARTS CATALOG

CSP-IPC-4

| I L L | Fig. No. | Item No. | Part Number | Description | Qty. per Assy. | Used on Code | Model / Serial No. From - To |
|-------------|-------------|-------------|---------------|--|----------------------|--------------------|---------------------------------|
| | 1 | 31 | MS20002C10 | ••• Washer, Countersunk, High Strength .. | 4 | | |
| | 1 | 32 | HS4278-10-61 | ••• Bolt | 2 | | |
| | 1 | 33 | 600N6012-1 | ••• Brace Assy - L/G, | 4 | | |
| | 1 | 34 | NAS75-10-016 | •••• Bushing | 2 | | |
| | 1 | 35 | 600N6075-102 | ••• Fairing Instl, Common, RH | 1 | | 6XX |
| | | | | See Fig 2 For BKDN | | | |
| | 1 | 35 | 600N6075-101 | ••• Fairing Instl, Common, LH | 1 | | 6XX |
| | | | | See Fig 2 For BKDN | | | |
| | 1 | 36 | MS17825-5 | ••• Nut, Self-Locking, Castellated, Hexagon | 4 | | |
| | 1 | 37 | HS626-S-5-550 | ••• Bushing, Slotted | 8 | | |
| | 1 | 38 | 600N6001-1 | ••• Washer | 8 | | |
| | 1 | 39 | MS20002C5 | ••• Washer-Countersunk | 4 | | |
| | | | | Plain High Strength | | | |
| | 1 | 40 | HS5798-5D25 | ••• Bolt | 4 | | |
| | 1 | 41 | MS21042L3 | ••• Nut, Self-Locking, Reduced Hexagon . | 1 | | |
| | 1 | 42 | AN960JD10L | ••• Washer, Flat | 2 | | |
| | 1 | 43 | AN960JD10 | ••• Washer, Flat | 2 | | |
| | 1 | 44 | NAS1096-3-10 | ••• Screw-Hex Head, Recessed, Full Thread | 1 | | |
| | 1 | 44 | MS35338-43 | ••• Washer, Lock-Spring, Helical, Regular | 1 | | |

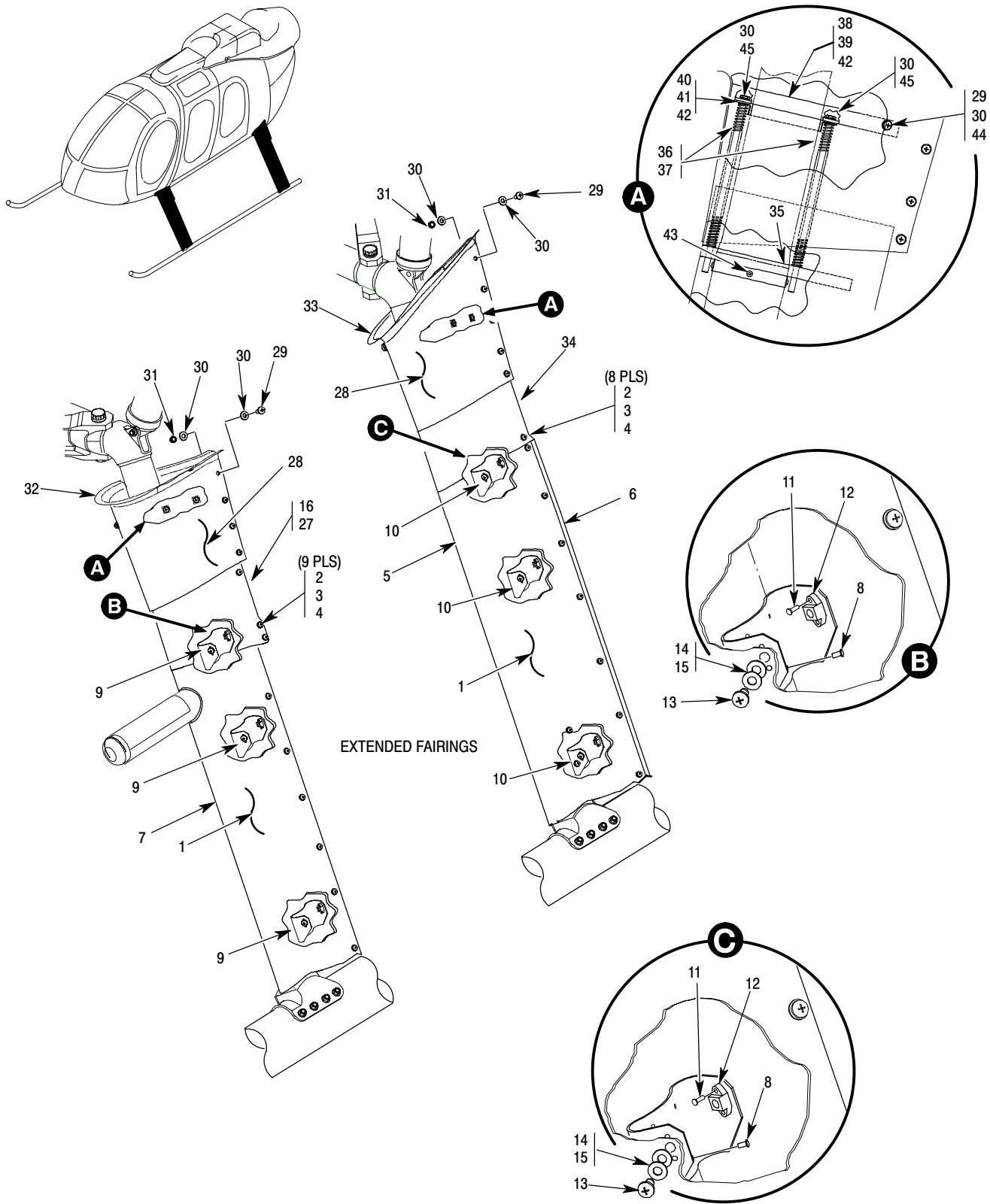

Figure 2. Landing Gear Fairing – Extended Installation – 600N

6P32-022

MD Helicopters Inc.
ILLUSTRATED PARTS CATALOG

CSP-IPC-4

| I L L | Fig. No. | Item No. | Part Number | Description | Qty. per Assy. | Used on Code | Model / Serial No. From - To |
|-------------|-------------|-------------|---------------|--|----------------------|--------------------|---------------------------------|
| | | | 600N6075 | Fairing Installation - Landing Gear | | | 6XX |
| | | 1 | 600N6075-106 | •• Fairing Instl, Ext, RH See Fig 1 For NHA | 1 | | 6XX |
| | | 1 | 600N6075-105 | •• Fairing Instl, Ext, LH See Fig 1 For NHA | 1 | | 6XX |
| | | 2 | MS21042L3 | ••• Nut, Self-Locking, Reduced Hexagon . | 17 | | |
| | | 3 | AN960KD10L | ••• Washer, Flat | 42 | | |
| | | 4 | NAS603-7 | ••• Screw, Mach-Aircraft, PNH, Phillips, Full Thd | 17 | | |
| | | 5 | 600N6076-26 | ••• Fairing Assy, Aft, Ext, RH Use On 600N6075-105/-106. 600N6076-19 & -31 Fairing Flap Intrch With 600N6076-26 Aft Fairing RH | 2 | | |
| | | 5 | 600N6076-25 | ••• Fairing Assy, Aft, Ext, LH Use On 600N6075-105/-106. 600N6076-19 Fairing & -31 Flap Intrch With 600N6076-25 Aft Fairing LH | 2 | | |
| | | 5 | 600N6076-19 | ••• Fairing Assy, Aft, Ext Use On 600N6076-19 Fairing & -31 Flap Intrch With 600N6076-25 Aft Fairing LH Intrch With 600N6076-26 Aft Fairing RH 600N6076-19 Fairing Assy Without -31 Flap Used On Yaw SAS Instl | 2 | | |
| | | 6 | 600N6076-31 | ••• Flap, Ext Use On 600N6076-19 Fairing & -31 Flap Intrch With 600N6076-25 Aft Fairing LH Intrch With 600N6076-26 Aft Fairing RH | 1 | | |
| | | 7 | 600N6080-12 | ••• Fairing Assy, Fwd, Ext, RH | 1 | | |
| | | 7 | 600N6080-11 | ••• Fairing Assy, Fwd, Ext, LH | 1 | | |
| | | 8 | NAS1919B04-04 | ••• Rivet | 8 | | |
| | | 11 | MS20426AD3 | •••• Rivet, Solid, Countersunk | 4 | | |
| | | 12 | MS21075L3N | •••• Nut, Self-Locking, Plate, Two Lug, Floating | 2 | | |
| | | 13 | NAS603-9 | ••• Screw | 10 | | |
| | | 14 | AN970-3 | ••• Washer, Flat, For Wood | 10 | | |
| | | 15 | 600N6081-1 | ••• Washer | 16 | | |
| | | 16 | 600N6077-5 | ••• Fairing, Mid Used On 600N6075-101/-102/-105/-106 | 2 | | |
| | | 17 | 600N6075-104 | •• Fairing Instl-Std, Lower, RH, See Fig 1 For NHA | 1 | | 6XX |
| | | 17 | 600N6075-103 | •• Fairing Instl-Std, Lower, LH, See Fig 1 For NHA | 1 | | 6XX |
| | | 18 | MS21042L3 | ••• Nut, Self-Locking, Reduced Hexagon . | 11 | | |
| | | 19 | AN960KD10L | ••• Washer, Flat | 22 | | |
| | | 20 | NAS603-7 | ••• Screw, Mach-Aircraft, PNH, Phillips, Full Thd | 11 | | |

MD Helicopters Inc.
ILLUSTRATED PARTS CATALOG

| I L L | Fig. No. | Item No. | Part Number | Description | Qty. per Assy. | Used on Code | Model / Serial No. From - To |
|-------------|-------------|-------------|--------------|--|----------------------|--------------------|---------------------------------|
| | 2 | 21 | 600N6076-28 | ••• Fairing Assy, Aft, Std, RH Use On 600N7075-103/-104. 600N6076-15 Fairing & -29 Flap Intrch With 600N6076-28 Aft Fairing RH | 1 | | |
| | 2 | 21 | 600N6076-27 | ••• Fairing Assy, Aft, Std, LH Use On 600N6075-103/-104. 600N6076-15 Fairing & -29 Flap Intrch With 600N6076-27 Aft Fairing LH | 1 | | |
| | 2 | 21 | 600N6076-15 | ••• Fairing Assy, Aft, Std Use On 600N6076-15 Fairing & -29 Flap Intrch With 600N6076-27 Aft Fairing LH Intrch With 600N6076-28 Aft Fairing RH | 2 | | |
| | 2 | 22 | 600N6076-29 | ••• Flap Used On 600N6076-15 Fairing & -29 Flap Intrch With 600N6076-27 Aft Fairing LH Intrch With 600N6076-28 Aft Fairing RH | 2 | | |
| | 2 | 23 | 600N6080-9 | ••• Fairing Assy, Fwd, Std, LH 1 | 1 | | |
| | 2 | 23 | 600N6080-10 | ••• Fairing Assy, Fwd, Std, RH 1 | 1 | | |
| | 2 | 27 | 600N6077-5 | ••• Fairing, Mid Use On 600N7075-103/-104/-105/-106 2 | 2 | | |
| | 2 | 28 | 600N6075-102 | •• Fairing Instl, Common, RH See Fig 1 For NHA 1 | 1 | | 6XX |
| | 2 | 28 | 600N6075-101 | •• Fairing Instl, Common, LH See Fig 1 For NHA 1 | 1 | | 6XX |
| | 2 | 29 | NAS603-7 | ••• Screw, Mach-Aircraft, PNH, Phillips, Full Thd 42 | 42 | | |
| | 2 | 30 | AN960KD10L | ••• Washer, Flat 68 | 68 | | |
| | 2 | 31 | MS21042L3 | ••• Nut, Self-Locking, Reduced Hexagon . 18 | 18 | | |
| | 2 | 32 | 600N6079-2 | ••• Fillet Assy- Fwd, RH 1 | 1 | | |
| | 2 | 32 | 600N6079-1 | ••• Fillet Assy- Fwd, LH 1 | 1 | | |
| | 2 | 32 | 600N6072-2 | ••• Fillet Assy, Fwd, RH Replaced By 600N6079-2 1 | 1 | | |
| | 2 | 32 | 600N6072-1 | ••• Fillet Assy, Fwd, LH Replaced By 600N6079-1 1 | 1 | | |
| | 2 | 33 | 600N6079-4 | ••• Fillet Assy- Aft, RH 1 | 1 | | |
| | 2 | 33 | 600N6079-3 | ••• Fillet Assy- Aft, LH 1 | 1 | | |
| | 2 | 33 | 600N6072-4 | ••• Fillet Assy, Aft, RH Replaced By 600N6079-4 1 | 1 | | |
| | 2 | 33 | 600N6072-3 | ••• Fillet Assy, Aft, LH Replaced By 600N6079-3 1 | 1 | | |
| | 2 | 34 | 600N6077-1 | ••• Fairing, Mid Four Used On 600N6070-101/102 Two Used On 600N6075-101/-102 Mid Aft Fairing 2 | 2 | | |
| | 2 | 35 | 600N6071-2 | ••• Support, L/G Fairing, RH 2 | 2 | | |
| | 2 | 35 | 600N6071-1 | ••• Support, L/G Fairing, LH 2 | 2 | | |
| | 2 | 36 | 369A6202-BSC | ••• Spring 4 | 4 | | |

MD Helicopters Inc.
ILLUSTRATED PARTS CATALOG

CSP-IPC-4

| I L L | Fig. No. | Item No. | Part Number | Description | Qty. per Assy. | Used on Code | Model/ Serial No. From - To |
|-------------|-------------|-------------|---------------|--|----------------------|--------------------|--------------------------------|
| | 2 | 37 | 600N6078-3 | ••• Pin | 4 | | |
| | 2 | 38 | 600N6078-8 | ••• Guide 600N6078-2 Guide And 600N6028-11 Spacer Assembled With MS20605AD3W4 Rivet Are Intrch With 600N6078-8 Guide | 2 | | |
| | 2 | 38 | 600N6078-7 | ••• Guide 600N6078-1 Guide And 600N6028-11 Spacer Assembled With MS20605AD3W4 Rivet Are Intrch With 600N6078-7 Guide | 2 | | |
| | 2 | 38 | 600N6078-2 | ••• Guide 600N6078-2 Guide And 600N6028-11 Spacer Assembled With MS20605AD3W4 Rivet Are Intrch With 600N6078-8 Guide | 2 | | |
| | 2 | 38 | 600N6078-1 | ••• Guide 600N6078-1 Guide And 600N6028-11 Spacer Assembled With MS20605AD3W4 Rivet Are Intrch With 600N6078-7 Guide | 2 | | |
| | 2 | 39 | 600N6028-11 | ••• Spacer | 4 | | |
| | 2 | 40 | 600N6078-9 | ••• Guide 600N6078-5 Guide And 600N6028-17 Spacer Assembled With MS20605AD3W4 Rivet Are Intrch With 600N6078-9 Guide | 2 | | |
| | 2 | 40 | 600N6078-5 | ••• Guide 600N6078-5 Guide And 600N6028-17 Spacer Assembled With MS20605AD3W4 Rivet Are Intrch With 600N6078-9 Guide | 2 | | |
| | 2 | 41 | 600N6028-17 | ••• Spacer | 4 | | |
| | 2 | 42 | MS20605AD3W4 | ••• Rivet | 8 | | |
| | 2 | 43 | NAS1919B04-05 | ••• Rivet, Blind-General Purpose, Bulbed, Protruding Head | 12 | | |
| | 2 | 44 | A11330-4-3 | ••• Nutclip | 24 | | |
| | 2 | 45 | NAS6203L3 | ••• Bolt | 8 | | |
| N | 2 | 46 | 600N6081-1 | ••• Washer | 4 | | |
| N | 2 | 47 | NAS603-9P | ••• Screw, Machine-Aircraft, Pan Head, Cruciform Recess | 2 | | |
| N | 2 | 48 | AN970-3 | ••• Washer, Flat, For Wood | 4 | | |

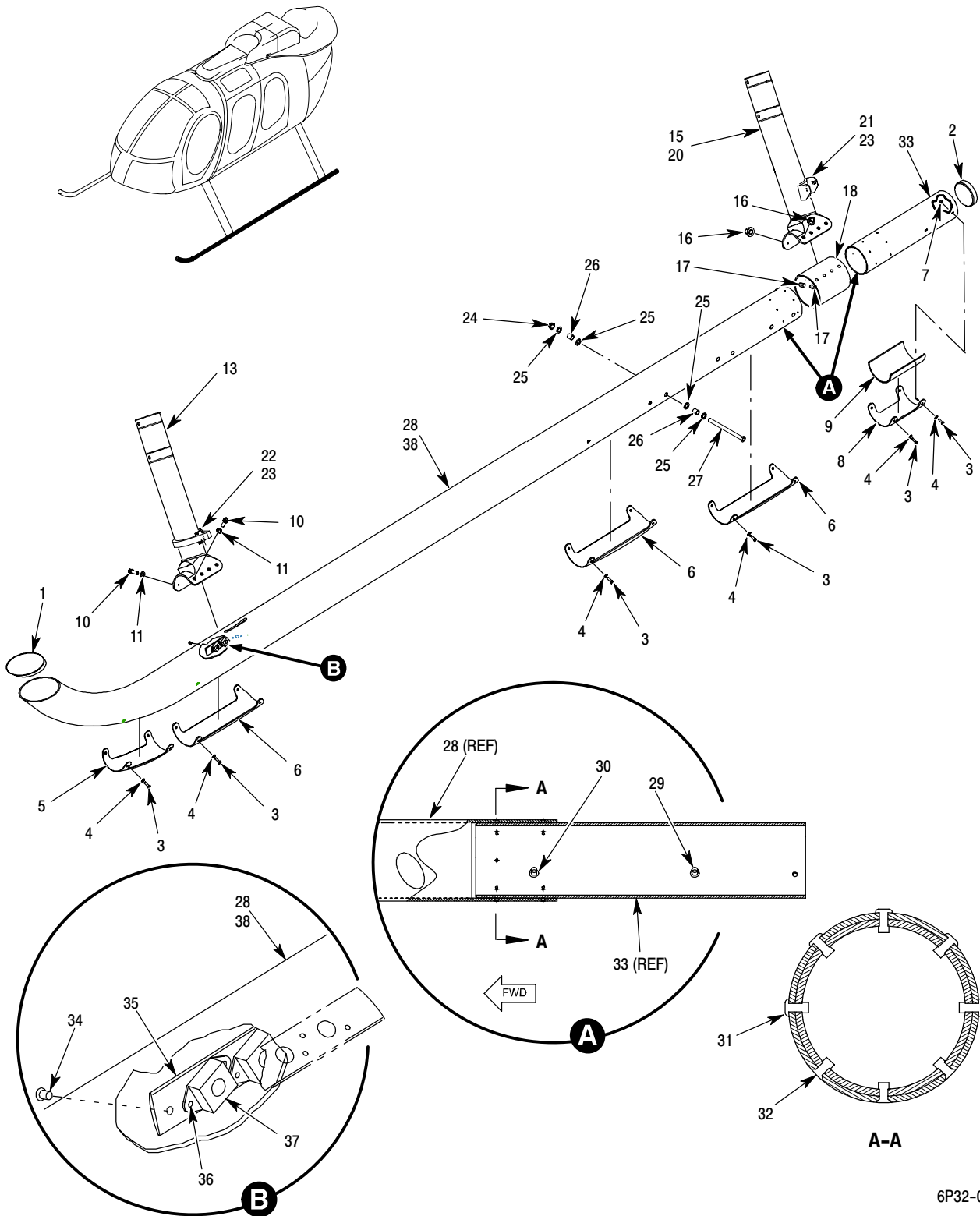

6P32-023C

Figure 3. Landing Gear Skid Assembly – 600N

MD Helicopters Inc.
ILLUSTRATED PARTS CATALOG

CSP-IPC-4

| I L L | Fig. No. | Item No. | Part Number | Description | Qty. per Assy. | Used on Code | Model / Serial No. From - To |
|-------------|-------------|-------------|----------------|--|----------------------|--------------------|---------------------------------|
| | 3 | | 600N6046-2 | • Skid Assy, RH See Fig 1 For NHA | 1 | | 6XX |
| | 3 | | 600N6046-1 | • Skid Assy, LH See Fig 1 For NHA | 1 | | 6XX |
| | 3 | 1 | 600N6045-1 | •• Cap Assy, Skid Tube | 1 | | |
| | 3 | 2 | 600N6042-7 | •• Plug, Skid Tube | 1 | | |
| | 3 | 3 | NAS1096-3-11 | •• Screw-Hex Head, Recessed, Full Thread | 20 | | |
| | 3 | 3 | NAS1096-3-10 | •• Screw-Hex Head, Recessed, Full Thread | REPL | | |
| | 3 | 4 | AN960-10L | •• Washer, Flat | 20 | | |
| | 3 | 5 | 600N6044-5 | •• Abrasion Strip - L/G | 1 | | |
| | 3 | 6 | 600N6044-1 | •• Abrasion Strip - L/G | 3 | | |
| | 3 | 7 | MS21042L3 | •• Nut, Self-Locking, Reduced Hexagon .. | 2 | | |
| | 3 | 8 | 600N6044-3 | •• Abrasion Strip - L/G | 1 | | |
| | 3 | 9 | 600N6042-5 | •• Sleeve, Skid Tube | 1 | | |
| | 3 | 10 | MS21250-05006 | •• Bolt | 8 | | |
| | 3 | 11 | MS20002C5 | •• Washer-Countersunk Plain High Strength | 8 | | |
| | 3 | 13 | 600N6043-5 | •• Foot, Landing Gear | 1 | | |
| | 3 | 15 | 600N6046-5 | •• Aft Foot Subassy | 1 | | |
| | 3 | 16 | MS21042L5 | ••• Nut, Self-Locking, Reduced Hexagon, Ring Base | 8 | | |
| | 3 | 17 | HS5605-10-3 | ••• Pin-Rivet, Threaded | 8 | | |
| | 3 | 18 | 600N6042-3 | ••• Bearing, Skid Tube | 1 | | |
| | 3 | 20 | 600N6043-5 | ••• Foot, Landing Gear | 1 | | |
| | 3 | 21 | 600N6023-9 | •• Bracket Assy | 1 | | |
| | 3 | 22 | 600N6029-3 | •• Bracket Assembly | 2 | | |
| | 3 | 23 | NAS1919B04-04 | •• Rivet | 8 | | |
| | 3 | 24 | MS21042L6 | •• Nut, Self Locking, 450 Deg, Reduced ... Hex, Ring Base | 3 | | |
| | 3 | 25 | AN960-616 | •• Washer, Flat | 12 | | |
| | 3 | 26 | NAS43HT6-32 | •• Spacer, Sleeve - Screw And Bolt | 6 | | |
| | 3 | 27 | NAS6606-72 | •• Bolt, Hex Head, Close Tolerance, Alloy Steel | 3 | | |
| | 3 | 28 | 600N6046-4 | •• Skid Tube Sub Assy, RH | 1 | | |
| | 3 | 28 | 600N6046-3 | •• Skid Tube Sub Assy, LH | 1 | | |
| | 3 | 29 | NAS1330H3K166L | ••• Rivnut | 16 | | |
| | | | | Sixteen Used On 600N6046-3/-4 Two Used On 600N6046-1/-2 | | | |
| | 3 | 30 | NAS1330H3K266L | ••• Rivnut | 2 | | |
| | 3 | 31 | NAS1398C6-5 | ••• Rivet-Blind, Protruding Head, Locked Spindle | 10 | | |
| | 3 | 32 | NAS1399C6-5 | ••• Rivet | 6 | | |
| | 3 | 33 | 600N6042-1 | ••• Extension, Skid Tube | 1 | | |
| | 3 | 34 | NAS1399D4-4 | ••• Rivet | 4 | | |
| | 3 | 35 | 600N6047-1 | ••• Nutplate Assy | 2 | | |
| | 3 | 36 | MS20426AD4-3 | •••• Rivet, Solid, Countersunk 100 Deg .. | 8 | | |
| | 3 | 37 | MS21059L5 | •••• Nut, Self-Lkg, Plate, Two Lug, Fltg, Low Height, | 4 | | |
| | 3 | 38 | 600N6041-2 | ••• Skid Tube - L/G, RH | 1 | | |
| | 3 | 38 | 600N6041-1 | ••• Skid Tube - L/G, LH | 1 | | |

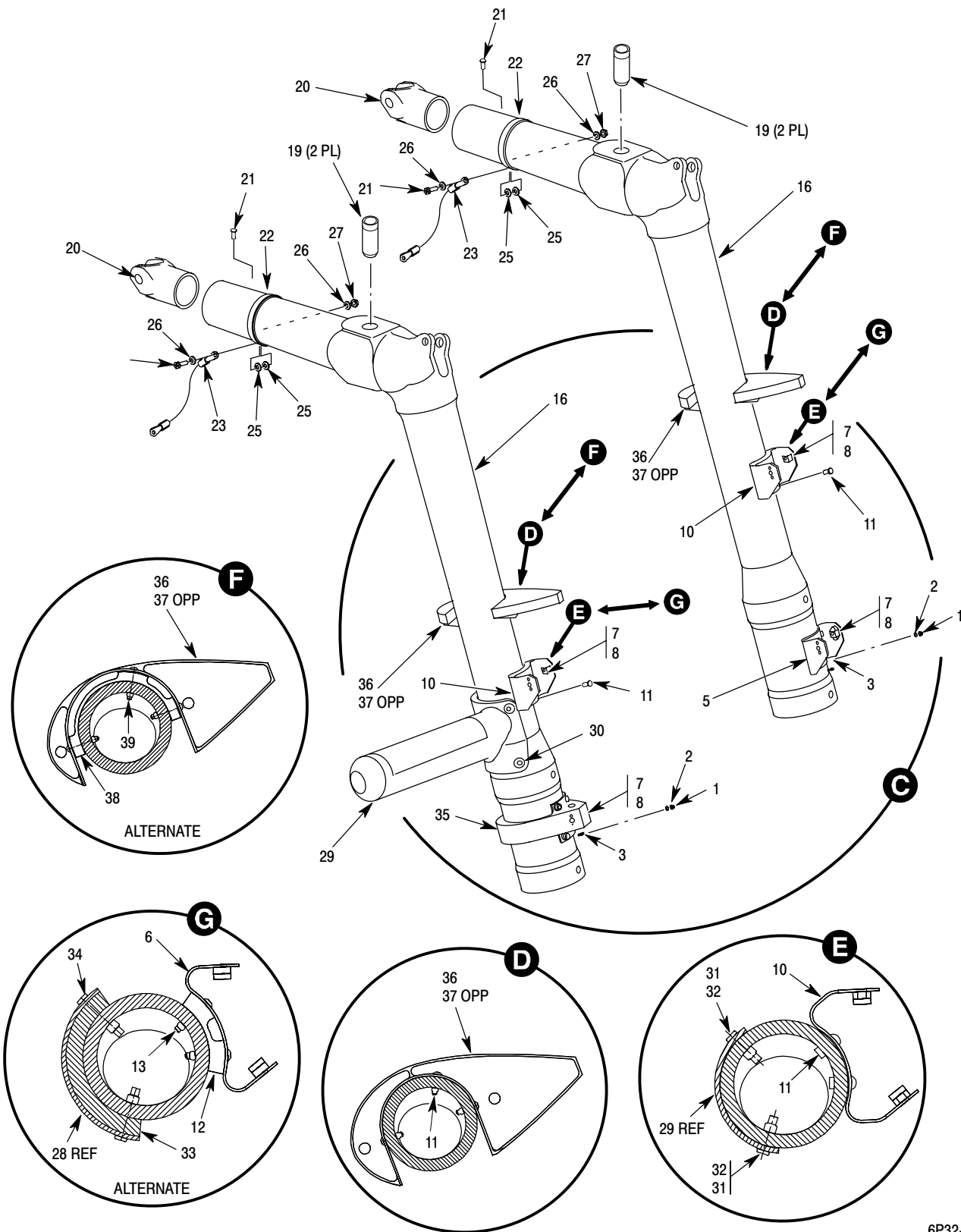

6P32-024

Figure 4. Landing Gear Strut Assembly – 600N

MD Helicopters Inc.
ILLUSTRATED PARTS CATALOG

CSP-IPC-4

| I L L | Fig. No. | Item No. | Part Number | Description | Qty. per Assy. | Used on Code | Model / Serial No. From - To |
|-------------|-------------|-------------|-----------------|--|----------------------|--------------------|---------------------------------|
| | 4 | | 600N6026 | Strut Assembly – Landing Gear | REF | | 6XX |
| | 4 | | 600N6026-2 | • Strut Assy, Fwd, Right | REF | | 6XX |
| | | | | See Fig 1 For NHA Use On 600N6000-111 | | | |
| | 4 | | 600N6026-1 | • Strut Assy, Fwd, Left | REF | | 6XX |
| | | | | See Fig 1 For NHA Use On 600N6000-111 | | | |
| | 4 | | 600N6026-4 | • Strut Assy, Aft, Right | REF | | 6XX |
| | | | | See Fig 1 For NHA Use On 600N6000-111 | | | |
| | 4 | | 600N6026-3 | • Strut Assy, Aft, Left | REF | | 6XX |
| | | | | See Fig 1 For NHA Use On 600N6000-111 | | | |
| | 4 | 1 | MS21042L08 | •• Nut, Self-Locking, Non-Corrosion Resistant Steel | 8 | | |
| | 4 | 2 | AN960KD8L | •• Washer, Flat | 8 | | |
| | 4 | 3 | HS5605-5-3 | •• Pin | 8 | | |
| | | | | Use On 600N6026-(All) Current 600N Strut Assy Instl | | | |
| | 4 | 4 | 600N6025-1 | •• Bracket Assy | 2 | | |
| | | | | Component Of 600N6020-15/-16 Fwd Strut Assy | | | |
| | 4 | 5 | 600N6023-5 | •• Bracket Assy | 2 | | |
| | | | | Component Of 600N6020-17/-18 And 600N6026-3/-4 Aft Strut Assy | | | |
| | 4 | 6 | 600N6023-1 | •• Bracket Assy | 2 | | |
| | | | | Use On 600N6020 Landing Gear Strut Assy. Altn For 600N6026 Landing Gear Strut Assy When Installed With 600N6028-13 Spacer And Attached With MS20600AD4W11 Rivets | | | |
| | 4 | 7 | MS21075L3N | ••• Nut, Self-Locking, Plate, Two Lug, Floating | 2 | | |
| | 4 | 8 | MS20426AD3 | ••• Rivet, Solid, Countersunk | 4 | | |
| | 4 | 9 | NAS1738B4-5 | •• Rivet | 4 | | |
| | 4 | 10 | 600N6023-13 | •• Bracket Assy | 2 | | |
| | | | | Use On 600N6026 Landing Gear Strut Assy Attached With M7885/2-4-06 Rivets | | | |
| | 4 | 11 | M7885/2-4-06 | •• Rivet | 14 | | |
| | 4 | 12 | 600N6028-13 | •• Spacer | 2 | | |
| | 4 | 13 | MS20600AD4W11 | •• Rivet | 8 | | |
| | 4 | 16 | 600N6027-2 | •• Strut – RH – Aft/Fwd | 1 | | 6XX |
| | | | | Component Of 600N6026-2/-4 Strut Assy | | | |
| | 4 | 16 | 600N6027-1 | •• Strut – LH – Aft/Fwd | 1 | | 6XX |
| | | | | Component Of 600N6026-1/-3 Strut Assy | | | |
| | 4 | 19 | FMI-348-45010-B | •• Bushing | 4 | | |
| | | | | Component Of 600N6026-1/-2/-3/-4 Strut Assy | | | |
| | 4 | 20 | 600N6024-5 | •• Fitting, Strut | 2 | | |
| | 4 | 22 | AN735D38 | •• Clamp | 2 | | |
| | 4 | 23 | MS25083-2BB7 | •• Jumper | 2 | | |
| | 4 | 24 | NAS1096-3-12 | •• Screw-Hex Head, Recessed, Full Thread | 2 | | |

MD Helicopters Inc.
ILLUSTRATED PARTS CATALOG

| I L L | Fig. No. | Item No. | Part Number | Description | Qty. per Assy. | Used on Code | Model/ Serial No. From - To |
|-------------|-------------|-------------|---------------|--|----------------------|--------------------|--------------------------------|
| | 4 | 25 | AN960KD10 | •• Washer, Flat | AR | | |
| | 4 | 26 | AN960KD10L | •• Washer, Flat | AR | | |
| | 4 | 27 | MS21083N3 | •• Nut, Self-Locking, Hexagon, Non-Metallic Insert | 2 | | |
| | 4 | 29 | 600N6030-11 | •• Step Assy | 2 | | |
| | 4 | 30 | MS90354-0505 | •• Rivet | 4 | | |
| | 4 | 31 | MS90354U0506 | •• Rivet | 4 | | |
| | 4 | 32 | MS90354U0510 | •• Rivet | 4 | | |
| | 4 | 33 | 600N6028-1 | •• Spacer | 2 | | |
| | 4 | 34 | MS90354U0511 | •• Rivet | 8 | | |
| | 4 | 35 | 600N6029-1 | •• Bracket Assy Component Of 600N6026-1/-2 Fwd Strut Assy | 4 | | |
| | 4 | 36 | 600N6071-1 | •• Support, L/G Fairing, LH Use On 600N6026-1/-3 Altn For 600N6071-3 Landing Gear Fairing Support When Installed With 600N6028-15 Spacer And Attached With MS20600AD4W12 Rivets | 1 | | |
| | 4 | 36 | 600N6071-2 | •• Support, L/G Fairing, RH Use On 600N6026-2/-4 Altn For 600N6071-4 Landing Gear Fairing Support When Installed With 600N6028-15 Spacer And Attached With MS20600AD4W12 Rivets | 1 | | |
| | 4 | 37 | 600N6071-3 | •• Support, L/G Fairing, LH Use On 600N6026-1/-3 Landing Gear Strut Assy Attached With M7885/2-4-06 Rivets Altn 600N6071-1 | 1 | | |
| | 4 | 37 | 600N6071-4 | •• Support, L/G Fairing, RH Use On 600N6026-2/-4 Landing Gear Strut Assy Attached With M7885/2-4-06 Rivets Altn 600N6071-2 | 1 | | |
| | 4 | 38 | 600N6028-15 | •• Spacer | 2 | | |
| | 4 | 39 | MS20600AD4W12 | •• Rivet | 6 | | |

MD Helicopters Inc.
ILLUSTRATED PARTS CATALOG

CSP-IPC-4

| I L L | Fig. No. | Item No. | Part Number | Description | Qty. per Assy. | Used on Code | Model / Serial No. From - To |
|-------------|-------------|-------------|---------------------|---|----------------------|--------------------|---------------------------------|
| | 5 | | 369H2025-513 | • Forward Door Assembly (LH) Not Procurable Ref 53-00-60 For NHA For Replacement Order B369H2025A513 (Includes Door Frame Structure With Latching System. Window, Seals And Hinges Not Included) | REF | | 6XX 000002-SUBS |
| | 5 | | 369H2025-514 | • Forward Door Assembly (RH) Not Procurable Ref 53-00-60 For NHA For Replacement Order B369H2025A514 (Includes Door Frame Structure With Latching System. Window, Seals And Hinges Not Included) | REF | | 6XX 000002-SUBS |
| | 5 | 1 | 369H2023-501 | •• Forward Door Structure (LH) | 1 | | |
| | 5 | 1 | 369H2023-502 | •• Forward Door Structure (RH) | 1 | | |
| | 5 | 2 | 52370-5 | •• Seal, Door, (Neoprene) Bonded To Door Periphery Ref 52-10-00 For BKDN | AR | | |
| | 5 | 2 | 4508 | •• Seal, Filler (Bonded To Door Periphery As Reqd) Ref 52-10-00 For BKDN | AR | | |
| | 5 | 2 | QGR2178 | •• Seal, Door Ref 52-10-00 For BKDN | ALTN | | |
| | 5 | 3 | 369H2069-13 | •• Hinge, Upper (LH) Intrch With 369H2069-15 Hinge | 1 | | |
| | 5 | 3 | 369H2069-14 | •• Hinge, Upper (RH) Intrch With 369H2069-16 Hinge | 1 | | |
| | 5 | 3 | 369H2069-15 | •• Hinge, Upper (LH) Intrch With 369H2069-13 Hinge | 1 | | |
| | 5 | 3 | 369H2069-16 | •• Hinge, Upper (RH) Intrch With 369H2069-14 Hinge | 1 | | |
| | 5 | 4 | 369H2068-13 | •• Hinge, Lower (LH) Intrch With 369H2068-15 Hinge | 1 | | |
| | 5 | 4 | 369H2068-14 | •• Hinge, Lower (RH) Intrch With 369H2068-16 Hinge | 1 | | |
| | 5 | 4 | 369H2068-15 | •• Hinge, Lower (LH) Intrch With 369H2068-13 Hinge | 1 | | |
| | 5 | 4 | 369H2068-16 | •• Hinge, Lower (RH) Intrch With 369H2068-14 Hinge | 1 | | |
| | 5 | 5 | HS610CP3132R190X190 | ••• Bushing Replacement Order HS5542-03003 | 1 | | |
| | 5 | 6 | NAS1738B5-4 | •• Rivet, Blind | 4 | | |
| | 5 | 6 | CR3213 | •• Rivet, Blind | ALTN | | |
| | 5 | 7 | HS306-323H | •• Washer Alternate Method: Installed Washer Between Hinge And Door When Excessive Gap Exist | 1 | | |
| | 5 | 8 | NAS1218-06-08 | •• Screw Use Screw As Alternate Method For Hinge Installation | 3 | | |
| | 5 | 8 | AN515-6R12 | •• Screw | ALTN | | |
| | 5 | 9 | AN960C6L | •• Washer | 4 | | |
| | 5 | 9 | NAS1149CN616R | •• Washer | ALTN | | |
| | 5 | 10 | NAS42DD5-20 | •• Spacer | 2 | | |
| | 5 | 11 | 369H2025-15 | •• Doubler | 1 | | |

MD Helicopters Inc.
ILLUSTRATED PARTS CATALOG

| I L L | Fig. No. | Item No. | Part Number | Description | Qty. per Assy. | Used on Code | Model/ Serial No. From - To |
|-------------|-------------|-------------|---------------|--|----------------------|--------------------|--------------------------------|
| | 5 | 12 | MS21042L06 | •• Nut, Self-Locking, Reduced Hexagon Ring Base | 2 | | |
| | 5 | 13 | MS20470AD4 | •• Rivet | 3 | | |
| | 5 | 14 | 369HP2024-11 | •• Window (LH) Ref 53-00-60 For NHA Ref 600N2000-501 | 1 | | |
| | 5 | 14 | 369HP2024-12 | •• Window (RH) Ref 53-00-60 For NHA Ref 600N2000-501 | 1 | | |
| | 5 | 15 | 369HP902-01 | •• Seal, Window (HRMO13553) Ref 53-00-60 For NHA Ref 600N2000-501 | 2 | | |
| | 5 | 16 | 369H2048-25 | •• Latching System (LH) See Fig 6 For BKDN | 1 | | |
| | 5 | 16 | 369H2048-26 | •• Latching System (RH) See Fig 6 For BKDN | 1 | | |
| | 5 | 17 | MS51957-42 | •• Screw For Longer Screw Order MS51957-43 Required When Washers Instl Under Latch Block | 16 | | |
| | 5 | 18 | MS35335-59 | •• Washer, Locking, External Tooth | 16 | | |
| | 5 | 19 | MS9320-08 | •• Washer Use Under Latch Block As Required | AR | | |
| | 5 | 19 | AN960KD8L | •• Washer | ALTN | | |
| | 5 | 20 | 369D22001-3 | •• Assist Handle (LH) Intrch With 369D22001-5 Assist Handle 369D22001-5 Is Preferred Part | 1 | | |
| | 5 | 20 | 369D22001-5 | •• Assist Handle (RH) Intrch With 369D22001-3 Assist Handle | 1 | | |
| | 5 | 20 | 369D22001-4 | •• Assist Handle (LH) Intrch With 369D22001-6 Assist Handle 369D22001-6 Is Preferred Part | 1 | | |
| | 5 | 20 | 369D22001-6 | •• Assist Handle (RH) Intrch With 369D22001-4 Assist Handle | 1 | | |
| | 5 | 21 | 369H2025-45 | •• Latch Cover (LH) | 1 | | |
| | 5 | 21 | 369H2025-46 | •• Latch Cover (RH) | 1 | | |
| | 5 | 22 | 369H2025-47 | •• Latch Cover (LH) | 1 | | |
| | 5 | 22 | 369H2025-48 | •• Latch Cover (RH) | 1 | | |
| | 5 | 23 | 369H2025-49 | •• Latch Cover (LH) | 1 | | |
| | 5 | 23 | 369H2025-50 | •• Latch Cover (RH) | 1 | | |
| | 5 | 24 | 369H2025-51 | •• Latch Cover (LH) | 1 | | |
| | 5 | 24 | 369H2025-52 | •• Latch Cover (RH) | 1 | | |
| | 5 | 25 | NAS601-6 | •• Screw | 20 | | |
| | 5 | 26 | AN960KD6L | •• Washer | 27 | | |
| | 5 | 26 | NAS1149DN616K | •• Washer | 27 | | |
| | 5 | 27 | NAS601-8 | •• Screw | 2 | | |
| N | 5 | 28 | NAS601-4 | •• Screw | 5 | | |
| | 5 | 29 | CC3251 | •• Snapvent Intrch With CA3251 Snapvent | 1 | | |
| | 5 | 29 | CA3251 | •• Snapvent Intrch With CC3251 Snapvent | 1 | | |

Section

53-00-00

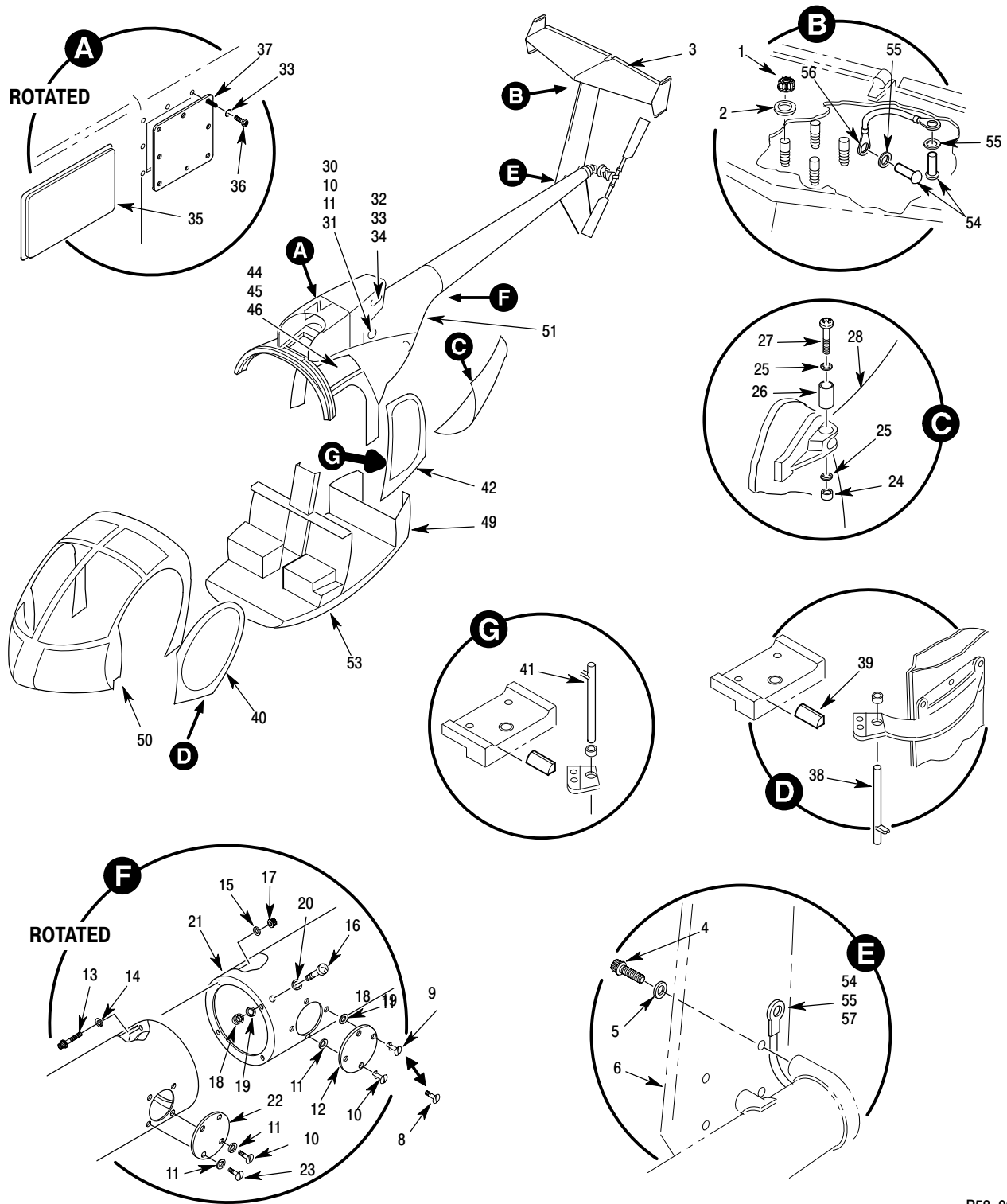

P53-0001D

Figure 1. Fuselage Structure – 369D/MD

MD Helicopters Inc.
ILLUSTRATED PARTS CATALOG

CSP-IPC-4

| I L L | Fig. No. | Item No. | Part Number | Description | Qty. per Assy. | Used on Code | Model / Serial No. From - To |
|-------------|-------------|-------------|---------------|---|----------------------|--------------------|--|
| | 1 | | 369D22000-501 | • Fuselage Structure, Complete Not Procurable | REF | | D 001150-001150 D 001185-001224 D 001227-SUBS MD 001150-001150 MD 001185-001224 MD 001227-SUBS |
| | 1 | | 369D22000 | • Fuselage Structure, Complete Not Procurable | REF | | D 000001-001149 D 001151-001184 D 001225-001226 MD 000001-001149 MD 001151-001184 MD 001225-001226 |
| | 1 | 1 | HS262-428 | •• Nut | 4 | | |
| | 1 | 2 | AN960-416L | •• Washer, Flat | 4 | | |
| | 1 | 3 | 369D23601-503 | •• Stabilizer Assy, Horizontal Ref 53-50-10 For BKDN | 1 | | D 000535-SUBS |
| | 1 | 3 | 369D23601 | •• Stabilizer Assy, Horizontal For Replacement Order 369D23601-503 | 1 | | D 000001-000534 MD 000001-000534 |
| | 1 | 4 | MS21250H05036 | •• Bolt | 4 | | |
| | 1 | 5 | MS20002C5 | •• Washer-Countersunk Plain High Strength | 4 | | |
| | 1 | 6 | 369D23600-503 | •• Stabilizer Assy, Vertical Ref 53-50-10 For BKDN | 1 | | D 000331-000352 D 000354-000369 D 000375-000394 D 000398-SUBS MD 000331-000352 MD 000354-000369 MD 000375-000394 MD 000398-SUBS |
| | 1 | 6 | 369D23600-501 | •• Stabilizer Assy, Vertical For Replacement Order 369D23600-503 | 1 | | D 000051-000330 D 000353-000353 D 000370-000374 D 000395-000397 MD 000051-000330 MD 000353-000353 MD 000370-000374 MD 000395-000397 |
| | 1 | 6 | 369D23600 | •• Stabilizer Assy, Vertical For Replacement Order 369D23600-501 | 1 | | D 000001-000050 MD 000001-000050 |
| N | 1 | 7 | 369D22036-5 | •• Door, Access, Boom | 1 | | D 001525-SUBS MD 001525-SUBS |
| N | 1 | 7 | 369D22036 | •• Door Assy, Fuselage Boom Bolts Access Component Of 369D23500-103 369D23500-101 369D23500 | 1 | | D 000001-001524 MD 000001-001524 |
| | 1 | 8 | NAS603-6 | ••• Screw Component Of 369D22036-5 | 4 | | D 001525-SUBS MD 001525-SUBS |
| | 1 | 9 | 5S5-11 | ••• Stud Component Of 369D22036 | 3 | | |
| | 1 | 10 | 5S46-11-33AA | ••• Stud Component Of 369D22036 | 1 | | |
| | 1 | 11 | 5S3-1 | ••• Washer Component Of 369D22036 | 4 | | |
| | 1 | 12 | 369D22036-3 | •• Door Assy, Boom Component Of 369D22036 | 1 | | |
| | 1 | 13 | MS21250-06014 | •• Bolt | 4 | | |
| | 1 | 14 | MS20002C6 | •• Washer, Countersunk, High Strength | 4 | | |
| | 1 | 15 | AN960-616 | •• Washer, Flat | AR | | |

MD Helicopters Inc.
ILLUSTRATED PARTS CATALOG

| I L L | Fig. No. | Item No. | Part Number | Description | Qty. per Assy. | Used on Code | Model / Serial No. From - To |
|-------------|-------------|-------------|---------------|---|----------------------|--------------------|---|
| | 1 | 16 | NAS602-6 | •• Screw | 1 | | |
| | 1 | 17 | HS262-624 | •• Nut | 4 | | |
| | 1 | 18 | MS21042L06 | •• Nut, Self Locking, Reduced Hexagon, Ring Base | 1 | | |
| | 1 | 19 | AN935-6L | •• Washer | 1 | | |
| | 1 | 20 | AN960C6L | •• Washer, Flat | 1 | | |
| | 1 | 21 | 369D23500-505 | •• Boom Assy, Tail | 1 | | |
| | | | | Ref 53-40-00 For BKDN | | | |
| | 1 | 21 | 369D23500-103 | •• Boom Assy, Tail | 1 | | D 001150-001150 D 001185-001224 D 001227-SUBS MD 001150-001150 MD 001185-001224 MD 001227-SUBS |
| | | | | Ref 53-40-00 For BKDN | | | |
| | 1 | 21 | 369D23500-101 | •• Boom Assy, Tail | 1 | | D 000001-001149 D 001151-001184 D 001225-001226 MD 000001-001149 MD 001151-001184 MD 001225-001226 |
| | | | | Ref 53-40-00 For BKDN | | | |
| | 1 | 22 | 369D22035-3 | ••• Door | 1 | | |
| | 1 | 23 | 5S5-6 | ••• Stud | 3 | | |
| | 1 | 24 | MS21042L3 | •• Nut, Self-Locking, Reduced Hexagon ... | 4 | | |
| | 1 | 25 | NAS1515H4 | •• Washer | 4 | | |
| | 1 | 26 | HS12-4-028-30 | •• Spacer | 4 | | |
| | 1 | 27 | NAS623-3-9 | •• Screw | 4 | | |
| | 1 | 28 | 369D22035 | •• Door Assy, Boom Fuselage Bolts | 1 | | |
| | 1 | 28 | 369D22024-2 | •• Door Assembly, Engine Access, RH | 1 | | |
| | | | | Ref 52-40-00 For BKDN | | | |
| | 1 | 28 | 369D22024-1 | •• Door Assembly, Engine Access, LH | 1 | | |
| | | | | Ref 52-40-00 For BKDN | | | |
| N | 1 | 29 | 369A2032 | •• Door Assy, Access, Rudder Control, Bellcrank | 1 | | |
| | 1 | 30 | 5S5-3 | ••• Stud | 3 | | |
| | 1 | 31 | 369A2032-3 | ••• Door | 1 | | |
| | 1 | 32 | NAS603-10 | •• Screw | 8 | | |
| | 1 | 33 | AN960PD10L | •• Washer | 8 | | |
| | 1 | 34 | 369A9817-11 | •• Cover Assy, Engine Air Filter, Overboard Vent | 1 | | |
| | 1 | 34 | 369A9817 | •• Cover Assy, Engine Air Filter, Overboard Vent | 1 | | |
| | | | | For Replacement Order 369A9817-11 | | | |
| | 1 | 35 | 369H2087 | •• Panel, Door | 1 | | |
| | 1 | 36 | NAS623-3-4 | •• Screw, Machine, Aircraft, Pan Head | 8 | | |
| | 1 | 37 | 369H2018 | •• Door, Access | 1 | | |
| | 1 | 38 | 369A2066-5 | •• Pin Assy, Hinge | 4 | | |
| | 1 | 39 | 369A2063 | •• Stop, Hinge | 4 | | |
| | 1 | 40 | 369H2025-502 | •• Door Assy, Pilot, RH | 1 | | D 000660-SUBS MD 000660-SUBS |
| | | | | Ref 52-10-00 BKDN | | | |
| | 1 | 40 | 369H2025-501 | •• Door Assy, Pilot, LH | 1 | | D 000660-SUBS MD 000660-SUBS |
| | | | | Ref 52-10-00 For BKDN | | | |

MD Helicopters Inc.
ILLUSTRATED PARTS CATALOG

CSP-IPC-4

| I L L | Fig. No. | Item No. | Part Number | Description | Qty. per Assy. | Used on Code | Model / Serial No. From - To |
|-------------|-------------|-------------|---------------|--|----------------------|--------------------|---|
| | 1 | 40 | 369H2025-2 | •• Door Assy, Pilot, RH For Replacement Order 369H2025-502 | 1 | | D 00001-000659 MD 00001-000659 |
| | 1 | 40 | 369H2025-1 | •• Door Assy, Pilot, LH For Replacement Order 369H2025-501 | 1 | | D 00001-000659 MD 00001-000659 |
| | 1 | 41 | 369A2066-5 | •• Pin Assy, Hinge | 4 | | |
| | 1 | 42 | 369H2038-502 | •• Door Assy, Passenger, RH Ref 52-10-00 For BKDN | 1 | | D 000660-SUBS MD 000660-SUBS |
| | 1 | 42 | 369H2038-501 | •• Door Assy, Passenger, LH Ref 52-10-00 For BKDN | 1 | | D 000660-SUBS |
| | 1 | 42 | 369H2038-2 | •• Door Assy, Passenger, RH For Replacement Order 369H2038-502 | 1 | | D 000001-000659 MD 000001-000659 |
| | 1 | 42 | 369H2038-1 | •• Door Assy, Passenger, LH For Replacement Order 369H2038-501 | 1 | | D 000001-000659 |
| N | 1 | 43 | 369H3021-12 | •• Window Instl, Aft, RH Not Procurable | 1 | | |
| N | 1 | 43 | 369H3021-11 | •• Window Instl, Aft, LH Not Procurable | 1 | | |
| | 1 | 44 | AN960PD3L | ••• Washer | AR | | |
| | 1 | 45 | MS20470A3 | ••• Rivet | AR | | |
| | 1 | 46 | 369H3019-2 | ••• Window Assy, Aft, RH | 1 | | |
| | 1 | 46 | 369H3019-1 | ••• Window Assy, Aft, LH | 1 | | |
| | 1 | 49 | 369D22008 | •• Soundproofing Instl, Firewall And Plenum Chamber Not Procurable Ref 53-30-10 For BKDN | REF | | ALL 000001-SUBS |
| | 1 | 50 | 369D22400 | •• Section Instl, Fwd, Fuselage Structure . . Not Procurable Ref 53-10-00 For BKDN | 1 | | |
| | 1 | 51 | 369D23000-501 | •• Section Instl, Aft, Fuselage Structure Not Procurable Ref 53-30-00 For BKDN | 1 | | D 001150-001150 D 001185-001224 D 001227-SUBS MD 001150-001150 MD 001185-001224 MD 001227-SUBS |
| | 1 | 52 | 369D23000 | •• Section Instl, Aft, Fuselage Structure Not Procurable | 1 | | D 000001-001149 D 001151-001184 D 001225-001226 MD 000001-001149 MD 001151-001184 MD 001225-001226 |
| | 1 | 53 | 369H2500-505 | •• Section Instl, Lower, Fuselage Structure (Lower Components) Not Procurable Ref 53-20-00 For BKDN | 1 | | D 001150-001150 D 001185-001224 D 001227-SUBS MD 001150-001150 MD 001185-001224 MD 001227-SUBS |
| | 1 | 53 | 369H2500-503 | •• Section Instl, Lower, Fuselage Structure (Lower Components) Not Procurable | 1 | | D 000850-001149 D 001151-001184 D 001225-001226 MD 000850-001149 MD 001151-001184 MD 001225-001226 |

MD Helicopters Inc.
ILLUSTRATED PARTS CATALOG

| I L L | Fig. No. | Item No. | Part Number | Description | Qty. per Assy. | Used on Code | Model / Serial No. From - To |
|-------------|-------------|-------------|---------------|--|----------------------|--------------------|-------------------------------------|
| | 1 | 53 | 369H2500-501 | • • Section Instl, Lower, Fuselage Structure . Not Procurable | 1 | | D 000001-000849 MD 000001-000849 |
| | 1 | 54 | NAS1738B4-1 | • • Rivet-Blind, Protruding Head, Mechanically Locked | 4 | | |
| | 1 | 55 | AN960D6L | • • Washer | 4 | | |
| | 1 | 56 | MS25083-2AA6 | • • Jumper | 1 | | |
| | 1 | 57 | MS25083-2AA10 | • • Jumper | 1 | | |

MD Helicopters Inc.
ILLUSTRATED PARTS CATALOG

CSP-IPC-4

| I L L | Fig. No. | Item No. | Part Number | Description | Qty. per Assy. | Used on Code | Model / Serial No. From - To |
|-------------|-------------|-------------|----------------|---|----------------------|--------------------|---------------------------------|
| | 2 | | 500N2000-509 | • Fuselage Structure Complete Not Procurable With 250-C20R/2 And 369F5100 Up-Graded Transmission Added Tented Windows And Seals To Dwg | REF | | N 000090-SUBS |
| | 2 | | 500N2000-507 | • Fuselage Structure Complete Not Procurable With 250-C20R/2 And 369F5100 Up-Graded Transmission | REF | | N 000079-000089 |
| | 2 | | 500N2000-505 | • Fuselage Structure Complete Not Procurable Not In Production With 250-C30 And 369F5100 Up-Graded Transmission | REF | | N3 |
| | 1 | | 500N2000-503 | • Fuselage Structure Complete Not Procurable With 250-C20R/2 And 369D25100 Transmission | REF | | N 000046-000078 |
| | 2 | | 500N2000-BSC | • Fuselage Structure Complete Not Procurable With 250-C20R/2 And 369D25100 Transmission | REF | | N 000001-000044 |
| | 2 | 1 | 500N3053 | •• Cover Assy, Plenum, Engine Air | 1 | | |
| | 2 | 2 | MS21060L3 | ••• Nut, Self-Locking, Plate, Two Lug, Floating | 5 | | |
| | 2 | 3 | MS20604ML3W2 | ••• Rivet, Blind, Nonstructural, Universal Head, Class | 10 | | |
| | 2 | 4 | 500N3053-17 | ••• Gasket | 1 | | |
| | 2 | 5 | 500N3053-19 | ••• Gasket | 1 | | |
| | 2 | 6 | NAS623-3-4 | •• Screw, Machine, Aircraft, Pan Head | 32 | | |
| | 2 | 7 | AN960KD10L | •• Washer Flat | 32 | | |
| | 2 | 8 | 500N3300 | •• Screen Assy, Fan Inlet | 1 | | |
| | 2 | 9 | HS4103-10B-3 | ••• Screw, Captive Phillips Recess | 13 | | |
| | 2 | 10 | HS4103-10B-4.5 | ••• Screw, Captive | 4 | | |
| | 2 | 11 | 500N3300-7 | ••• Spacer | 13 | | |
| | 2 | 12 | 500N3535 | •• Cover Assy, Tail Boom | 1 | | |
| | 2 | 13 | MS20470AD4-4 | •• Rivet | 4 | | |
| | 2 | 14 | AN960KD4L | •• Washer | 4 | | |
| | 2 | 15 | 500N3125-27 | •• Spacer | 2 | | |
| | 2 | 16 | 500N3125-25 | •• Clip | 2 | | |
| | 2 | 17 | 500N3125-35 | •• Ring, Fairing | 1 | | |
| | 2 | 18 | 500N3125-3 | •• Fairing (Lower Half) | 1 | | |
| | 2 | 19 | 500N3125-33 | •• Fairing (Upper Half) | 1 | | |
| | 2 | 20 | 500N3125-73 | •• Fairing (Cover) | 1 | | |
| | 2 | 21 | NAS623-3-3 | •• Screw, Machine, Aircraft, Pan Head | 6 | | |
| | 2 | 22 | AN960KD10L | •• Washer Flat | 6 | | |
| | 2 | 23 | 500N2025-1 | Fairing, Engine Air Inlet, LH | 2 | | N 000001-000029 |
| | | | | Replaced By 500N2025-37 In Sets 500N2025-37/-38 | | | |
| | 2 | 23 | 500N2025-2 | •• Fairing, Engine Air Inlet, RH | 2 | | N 000001-000029 |
| | | | | Replaced By 500N2025-38 In Sets 500N2025-37/-38 | | | |
| | 2 | 23 | 500N2025-37 | •• Fairing, Engine Air Inlet, LH | 2 | | N 000030-SUBS |
| | 2 | 23 | 500N2025-38 | •• Fairing, Engine Air Inlet, RH | 2 | | N 000030-SUBS |

MD Helicopters Inc.
ILLUSTRATED PARTS CATALOG

| I L L | Fig. No. | Item No. | Part Number | Description | Qty. per Assy. | Used on Code | Model/ Serial No. From - To |
|-------------|-------------|-------------|---------------|--|----------------------|--------------------|--------------------------------|
| | 2 | 24 | MS21060L3 | ••• Nut, Self-Locking, Plate, Two Lug, Floating | 5 | | |
| | 2 | 25 | MS21058L3 | ••• Nut, Self-Locking, Plate, Corner | 2 | | |
| | 2 | 26 | H25422C3125 | ••• Rivet | 14 | | |
| | 2 | 27 | NAS623-3-4 | •• Screw, Machine, Aircraft, Pan Head | 30 | | |
| | 2 | 28 | AN960KD10L | •• Washer, Flat | 48 | | |
| | 2 | 29 | NAS623-3-2 | •• Screw, Machine, Aircraft, Pan Head | 10 | | |
| | 2 | 30 | 500N2011-5 | •• Cover, Longeron | 2 | | |
| | 2 | 31 | 369H2018 | •• Door, Access, Inlet Fairing | 1 | | |
| | 2 | 32 | MS21042L3 | •• Nut, Self-Locking | 3 | | |
| | 2 | 33 | MS20073-03-02 | •• Bolt | 4 | | |
| N | 2 | 34 | 369A2021-503 | •• Cover, Control, Tunnel, Fuselage | 1 | | N 000001-000064 |
| | | | | Replaced By 369A2021-501 Cover | | | |
| N | 2 | 34 | 369A2021-501 | •• Cover, Control Tunnel, Fuselage | 1 | | N 000065-SUBS |
| | 2 | 35 | 369A2021-31 | ••• Boot Assy (Oval) | 1 | | |
| | | | | Component Of 369A2021-503 Cover | | | |
| | 2 | 35 | 369A2021-23 | ••• Boot Assy (Oval) | 1 | | |
| | | | | Component Of 369A2021-501 Cover | | | |
| | 2 | 36 | 369A2021-29 | ••• Boot (Single) | 2 | | |
| | | | | Component Of 369A2021-503 Cover | | | |
| | 2 | 36 | 369A2021-25 | ••• Boot (Single) | 2 | | |
| | | | | Component Of 369A2021-501 Cover | | | |
| | 2 | 37 | 369A2021-3 | ••• Shelf Assy | 1 | | |
| | 2 | 38 | 369A2021-7 | •••• Shelf | 1 | | |
| | 2 | 39 | 369A2021-13 | •••• Tube | 1 | | |
| | 2 | 40 | 369A2021-11 | •••• Tube | 1 | | |
| | 2 | 41 | 369A2021-9 | •••• Oval Tube | 1 | | |
| | 2 | 42 | SST4 | ••• Clamp | 7 | | |
| | 2 | 43 | MS20605AD3C1 | •••• Rivet | 8 | | |
| | | | | Intrch With MS20426AD3 | | | |
| | 2 | 43 | MS20426AD3 | •••• Rivet, Solid, Countersunk | 8 | | |
| | 2 | 44 | MT2S1032K1BC | •••• Nutplate | 4 | | |
| | 2 | 44 | M14600-02BC | •••• Nutplate | 4 | | |
| | | | | Intrch With MT2S1032K1BC | | | |
| | 2 | 45 | 369D22014-BSC | •• Mast Assy, Main Rotor | 1 | | |
| | | | | Intrch With 369D22014-501 | | | |
| | | | | 369D22014-501 Is Preferred Part | | | |
| | 2 | 45 | 369D22014-501 | •• Mast Assy, Main Rotor | 1 | | |
| | | | | Intrch With 369D22014-BSC | | | |
| | | | | 369D22014-501 Is Preferred Part | | | |
| | 2 | 46 | 369D22015 | ••• Tube | 1 | | |
| | 2 | 47 | 369D24002 | ••• Plate, Serial Number | 1 | | |
| | 2 | 48 | 369D22016 | ••• Fitting Assy, Mast Base | 1 | | |
| | 2 | 49 | 369A2028 | •••• Bushing | 1 | | |
| | 2 | 50 | NAS529-8-9 | ••• Rivet | 4 | | |
| | | | | Use On 369D240014-BSC Instl | | | |
| | 2 | 50 | HS5577-8 | ••• Rivet | 4 | | |
| | | | | Use On 369D240014-501 Instl | | | |
| | 2 | 51 | 369A2014-3 | ••• Washer | 4 | | |
| | 2 | 52 | NAS528-A8 | ••• Collar | 4 | | |
| | | | | Use On 369D240014-BSC Instl | | | |
| | 2 | 52 | HS5581-8 | ••• Collar | 4 | | |
| | | | | Use On 369D240014-501 Instl | | | |

MD Helicopters Inc.
ILLUSTRATED PARTS CATALOG

CSP-IPC-4

| I L L | Fig. No. | Item No. | Part Number | Description | Qty. per Assy. | Used on Code | Model / Serial No. From - To |
|-------------|-------------|-------------|---------------|--|----------------------|--------------------|---------------------------------|
| | 2 | 53 | HS262-820 | •• Nut Intrch With 42FW820 | 4 | | |
| | 2 | 53 | 42FW820 | •• Nut | 4 | | |
| | 2 | 54 | AN960-816 | •• Washer, Flat | 4 | | N 000001-000078 |
| | 2 | 55 | AN960-816L | •• Washer, Flat | 4 | | |
| | 2 | 56 | NAS628-38 | •• Bolt Intrch With MS21250-08038 | 4 | | N 000001-000078 |
| | 2 | 56 | MS21250-08038 | •• Bolt Use With 369D25100 Trans Instl | 4 | | N 000001-000078 |
| | 2 | 57 | MS21250-08058 | •• Bolt Use With 369F5100 Trans Instl | 4 | | N 000079-SUBS |
| | 2 | 58 | MS20002C8 | •• Washer | 4 | | |
| | 2 | 59 | JL6006C524LH | •• Nut Intrch With 42NE054LH | 4 | | N 000001-000078 |
| | 2 | 59 | 42NE054LH | •• Nut Use With 369D25100 Trans Instl | 4 | | N 000001-000078 |
| | 2 | 60 | MS21044N5 | •• Nut Use With 369F5100 Trans Instl | 4 | | N 000079-SUBS |
| | 2 | 61 | 369A2033 | •• Washer | 4 | | |
| | 2 | 62 | 369A2029-3 | •• Stud Use With 369D25100 Trans Instl | 4 | | N 000001-000078 |
| | 2 | 63 | NAS6605-12 | •• Bolt Use With 369F5100 Trans Instl | 4 | | N 000079-SUBS |
| | 2 | 64 | 500N3056-3 | •• Cable Assy Ref 52-50-00 For Further BKDN | 1 | | |
| | 2 | 65 | MS3367-1-9 | •• Strap, Ty | AR | | |
| | 2 | 66 | NAS603-12 | •• Screw, Machine | 2 | | |
| | 2 | 67 | AN960KD10L | •• Washer, Flat | 2 | | |
| | 2 | 68 | MS25281-F4 | •• Clamp | 2 | | |
| | 2 | 69 | 500N3055 | •• Door Assy Ref 52-50-00 For Further BKDN | 1 | | |
| | 2 | 70 | 500N5640-BSC | •• Screen Assy, Air Inlet Trans Cooling Fan Ref 71-00-20 For Further BKDN | REF | | |

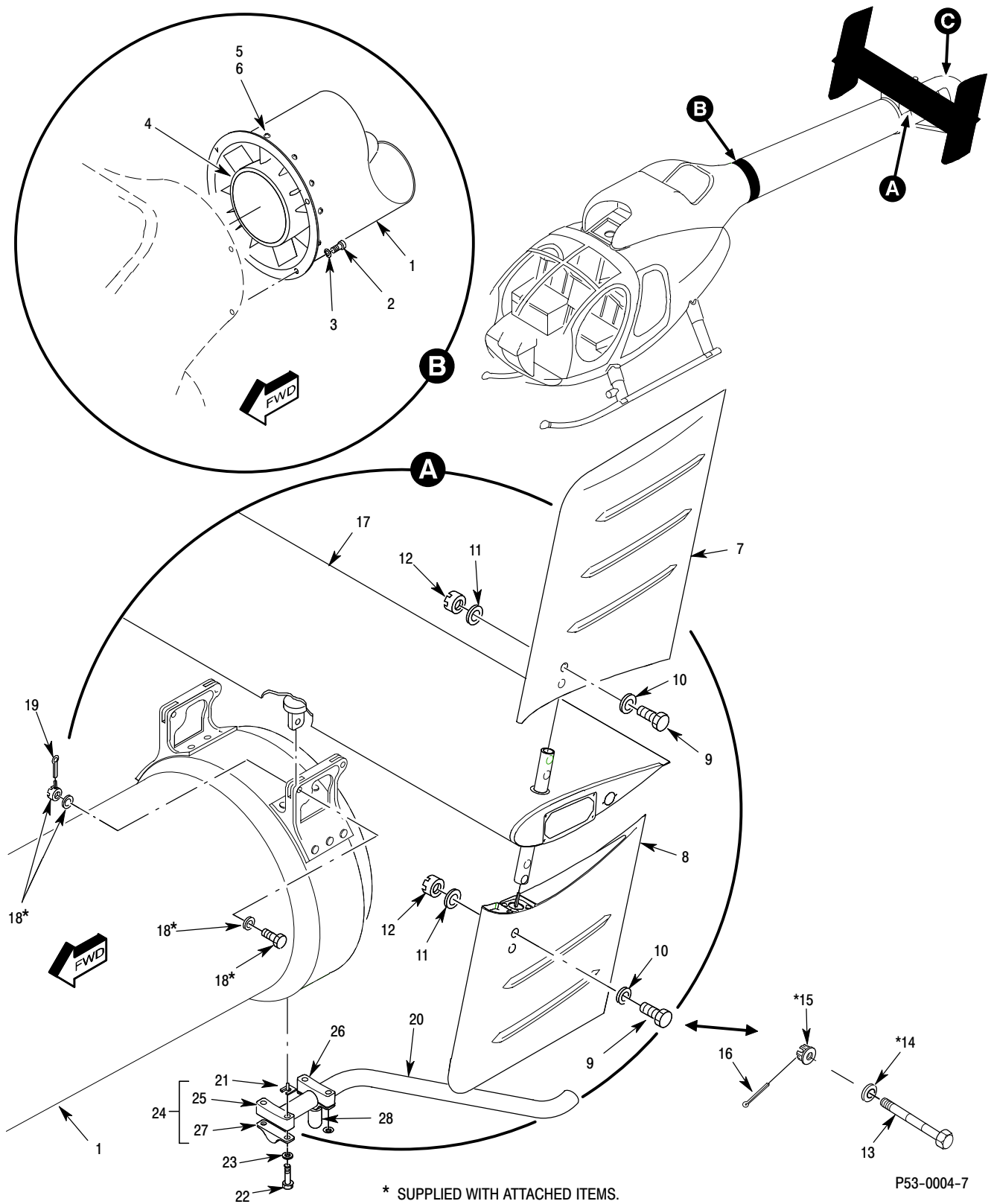
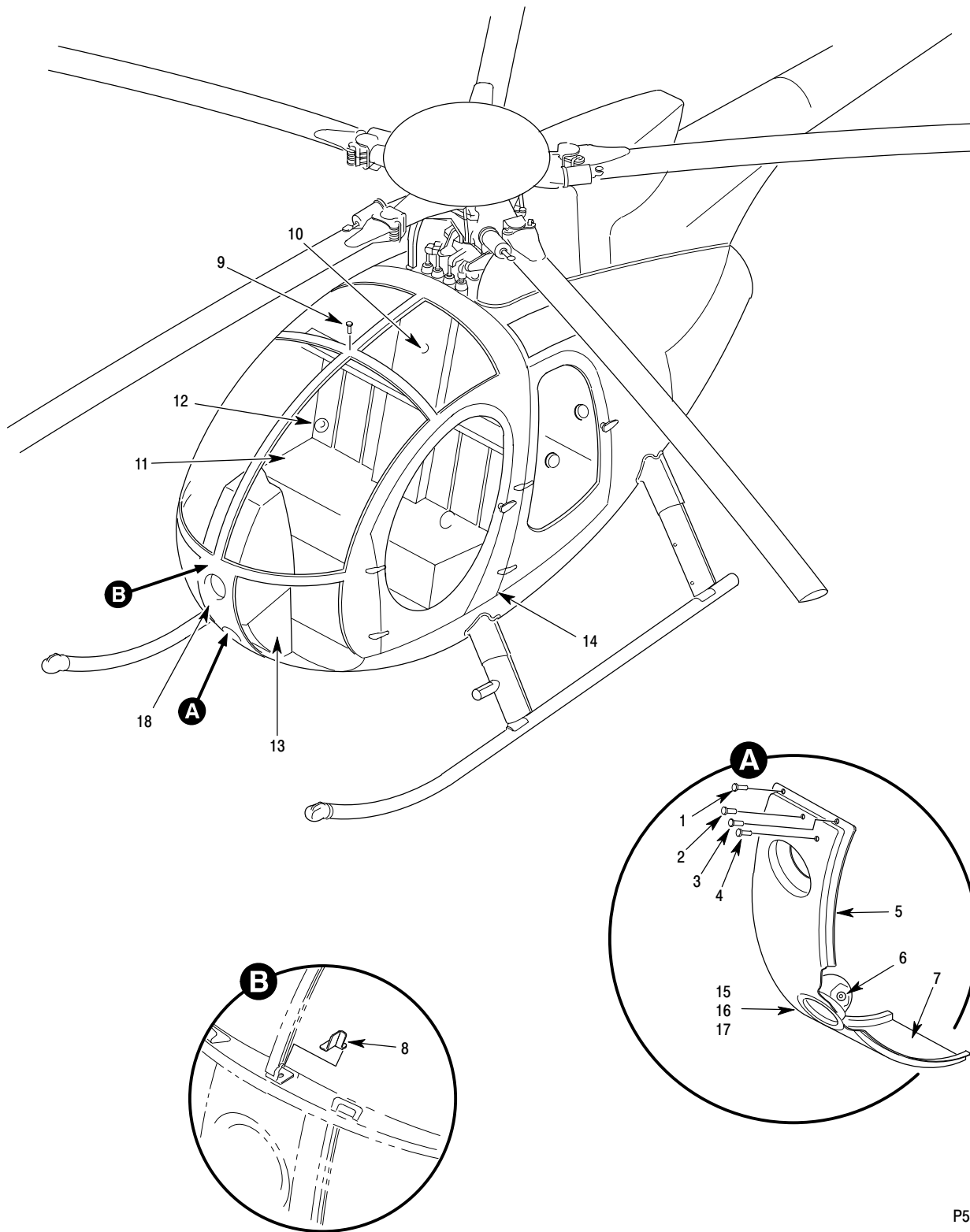

Figure 3. Notar Fuselage Structure Installation – 500N (Sheet 1 of 2)

Section

53-10-00



P53-1001A

Figure 1. Fuselage Structure – FWD Section – 369D

MD Helicopters Inc.
ILLUSTRATED PARTS CATALOG

CSP-IPC-4

| I L L | Fig. No. | Item No. | Part Number | Description | Qty. per Assy. | Used on Code | Model / Serial No. From - To |
|-------------|-------------|-------------|--------------|--|----------------------|--------------------|-------------------------------------|
| | 1 | | 369D22400 | • Section Instl, Fwd, Fuselage Structure Not Procurable Ref 53-00-00 For NHA | REF | | D 000001-SUBS MD 000001-SUBS |
| | 1 | | 369D22402 | •• Canopy Instl, Fwd Section Not Procurable See Fig 2 For Further BKDN | 1 | | D 000001-SUBS MD 000001-SUBS |
| | 1 | 1 | MS20426AD3 | ••• Rivet, Solid, Countersunk | AR | | D |
| | 1 | 2 | MS20470AD4 | ••• Rivet, Solid-Universal Head | AR | | D |
| | 1 | 3 | MS20426AD4 | ••• Rivet, Solid, Countersunk, 100 Deg . . . | AR | | D |
| | 1 | 4 | MS20470AD3 | ••• Rivet, Solid-Universal Head | AR | | D |
| | 1 | 5 | 369A2408-501 | ••• Panel Assy, Canopy | 1 | | D |
| N | 1 | 5 | 369A2408-45 | •••• Skin Not Procurable | 1 | | D |
| | 1 | 6 | 369H4011 | •••• Grommet | 1 | | D |
| | 1 | 7 | MS35490-17 | ••••• Grommet | 1 | | D |
| | 1 | 8 | 369H2413 | ••• Fitting | 1 | | D |
| | 1 | 9 | MS20470A4 | ••• Rivet | 1 | | D |
| | 1 | 10 | 369H2410-502 | ••• Windshield Assy, Upper, RH, Tinted . . . Spares Replacement For 369H2410-2 | 1 | | D |
| | 1 | 10 | 369H2410-501 | ••• Windshield Assy, Upper, LH, Tinted . . . Spares Replacement For 369H2410-1 | 1 | | D |
| | 1 | 10 | 369H2410-2 | ••• Windshield Assy, Upper, RH, Tinted . . . | 1 | | D |
| | 1 | 10 | 369H2410-1 | ••• Windshield Assy, Upper, LH, Tinted . . . | 1 | | D |
| | 1 | 11 | 369H2418-502 | ••• Windshield Assy, Center, RH, Tinted . . | 1 | | D 001347-SUBS MD 001347-SUBS |
| | 1 | 11 | 369H2418-501 | ••• Windshield Assy, Center, LH Tinted . . . | 1 | | D 001347-SUBS MD 001347-SUBS |
| | 1 | 11 | 369H2418-2 | ••• Windshield Assy, Center, RH, Tinted . . For Replacement Order 369H2418-502 | 1 | | D 000001-001346 MD 000001-001346 |
| | 1 | 11 | 369H2418-11 | ••• Windshield Assy, Center, LH, Tinted . . . For Replacement Order 369H2418-501 | 1 | | D 000001-001346 MD 000001-001346 |
| | 1 | 12 | 369H2410-21 | •••• Doubler | 1 | | D |
| | 1 | 13 | 369H2419-502 | ••• Windshield Assy, Lower, RH, Tinted . . . | 1 | | D 001347-SUBS MD 001347-SUBS |
| | 1 | 13 | 369H2419-501 | ••• Windshield Assy, Lower, LH, Tinted . . . | 1 | | D 001347-SUBS MD 001347-SUBS |
| | 1 | 13 | 369H2419-2 | ••• Windshield Assy, Lower, RH, Tinted . . . For Replacement Order 369H2419-502 | 1 | | D 000001-001346 MD 000001-001346 |
| | 1 | 13 | 369H2419-1 | ••• Windshield Assy, Lower, LH, Tinted . . . For Replacement Order 369H2419-501 | 1 | | D 000001-001346 MD 000001-001346 |
| | 1 | 14 | 369H2401-506 | •• Frame Instl, Door, RH Not Procurable Ref 52-10-00 For BKDN | 1 | | D 001347-SUBS MD 001347-SUBS |
| | 1 | 14 | 369H2401-505 | •• Frame Instl, Door, LH Not Procurable Ref 52-10-00 For BKDN | 1 | | D 001347-SUBS MD 001347-SUBS |
| | 1 | 14 | 369H2401-502 | •• Frame Instl, Door, RH Not Procurable | 1 | | D 000938-001346 MD 000938-001346 |
| | 1 | 14 | 369H2401-501 | •• Frame Instl, Door, LH Not Procurable | 1 | | D 000938-001346 MD 000938-001346 |
| | 1 | 14 | 369H2401-2 | •• Frame Instl, Door RH Not Procurable | 1 | | D 000001-000937 MD 000001-000937 |

MD Helicopters Inc.
ILLUSTRATED PARTS CATALOG

| I L L | Fig. No. | Item No. | Part Number | Description | Qty. per Assy. | Used on Code | Model / Serial No. From - To |
|-------------|-------------|-------------|---------------|--|----------------------|--------------------|-------------------------------------|
| | 1 | 14 | 369H2401-1 | •• Frame Instl, Door, LH Not Procurable | 1 | | D 000001-000937 MD 000001-000937 |
| | 1 | 15 | NAS623-3-1 | •• Screw, Machine, Aircraft Pan Head | 5 | | |
| | 1 | 16 | 369H2016 | •• Cover, Landing Light | 1 | | |
| | 1 | 17 | NAS1149D0316K | •• Washer, Flat | 5 | | |
| | 1 | 18 | 369H8069-BSC | •• Ventilating Instl, Cabin Not Procurable Ref 21-10-00 For BKDN | 1 | | |

MD Helicopters Inc.
ILLUSTRATED PARTS CATALOG

CSP-IPC-4

| I L L | Fig. No. | Item No. | Part Number | Description | Qty. per Assy. | Used on Code | Model / Serial No. From - To |
|-------------|-------------|-------------|---------------|--|----------------------|--------------------|-------------------------------------|
| | 2 | 18 | 369A2021-501 | •• Cover Assy, Control Tunnel | 1 | | E 000513-SUBS FF 000096-SUBS |
| | 2 | 18 | 369A2021-3 | ••• Shelf Assy | 1 | | |
| | 2 | 19 | 369A2021-13 | •••• Tube | 1 | | |
| | 2 | 20 | MS20605AD3C1 | •••• Rivet | 8 | | |
| | | | | Intrch With MS20426AD3 | | | |
| | 2 | 20 | MS20426AD3 | •••• Rivet, Solid, Countersunk | 8 | | |
| | 2 | 21 | MT2S1032K1BC | •••• Nutplate | 4 | | |
| | 2 | 21 | M14600-02BC | •••• Nutplate | 4 | | |
| | | | | Intrch With MT2S1032K1BC | | | |
| | 2 | 22 | 369A2021-11 | •••• Tube | 1 | | |
| | 2 | 23 | 369A2021-9 | •••• Tube | 1 | | |
| | 2 | 24 | SST4 | ••• Clamp | 7 | | |
| | 2 | 25 | 369A2021-5 | ••• Boot Assy | 1 | | |
| | 2 | 25 | 369A2021-23 | ••• Boot Assy | 1 | | |
| | | | | Component Of 369A2021-501 Cover Assy | | | |
| | 2 | 26 | 369A2021-19 | ••• Boot | 2 | | |
| | 2 | 26 | 369A2021-25 | ••• Boot | 2 | | |
| | | | | Component Of 369A2021-501 Cover Assy, Control Tunnel | | | |
| | 2 | 27 | HS262-820 | •• Nut | 4 | | |
| | | | | Intrch With 42FW820 | | | |
| | 2 | 27 | 42FW820 | •• Nut | 4 | | |
| | 2 | 28 | AN960-816 | •• Washer, Flat | 4 | | E 000001-000525 FF 000001-000114 |
| | 2 | 29 | AN960-816L | •• Washer, Flat | 4 | | |
| | 2 | 30 | NAS628-38 | •• Bolt | 4 | | E 000001-000525 FF 000001-000114 |
| | | | | Intrch With MS21250-08038 | | | |
| | 2 | 30 | MS21250-08038 | •• Bolt | 4 | | E 000001-000525 FF 000001-000114 |
| | | | | Use With 369D25100 Trans Instl | | | |
| | 2 | 31 | MS21250-08058 | •• Bolt | 4 | | E 000526-SUBS FF 000115-SUBS |
| | | | | Use With 369F5100 Trans Instl | | | |
| | 2 | 32 | MS20002C8 | •• Washer | 4 | | |
| | 2 | 33 | JL6006C524LH | •• Nut | 4 | | E 000001-000525 FF 000001-000114 |
| | | | | Intrch With 42NE054LH | | | |
| | 2 | 33 | 42NE054LH | •• Nut | 4 | | E 000001-000525 FF 000001-000114 |
| | | | | Use With 369D25100 Trans Instl | | | |
| | 2 | 34 | MS21044N5 | •• Nut | 4 | | E 000526-SUBS FF 000115-SUBS |
| | | | | Use With 369F5100 Trans Instl | | | |
| | 2 | 35 | 369A2033 | •• Washer | 4 | | |
| | 2 | 36 | 369A2029 | •• Stud | 4 | | E 000001-000525 FF 000001-000114 |
| | | | | Use With 369D25100 Trans Instl | | | |
| | 2 | 37 | NAS6605-12 | •• Bolt | 4 | | E 000526-SUBS FF 000115-SUBS |
| | | | | Use With 369F5100 Trans Instl | | | |
| | 2 | 38 | 369D22014-501 | •• Mast Assembly, Main Rotor | 1 | | |
| | 2 | 39 | 369D22015 | ••• Tube | 1 | | |
| | 2 | 40 | 369D24002 | ••• Plate, Serial Number | 1 | | |
| | 2 | 41 | HS5577-8 | ••• Rivet | 4 | | |
| | 2 | 42 | 369A2014-3 | ••• Washer | 4 | | |
| | 2 | 43 | HS5581-8 | ••• Collar | 4 | | |
| | 2 | 44 | 369D22016 | ••• Fitting Assy, Mast Base | 1 | | |
| | 2 | 45 | 369A2028 | •••• Bushing | 1 | | |

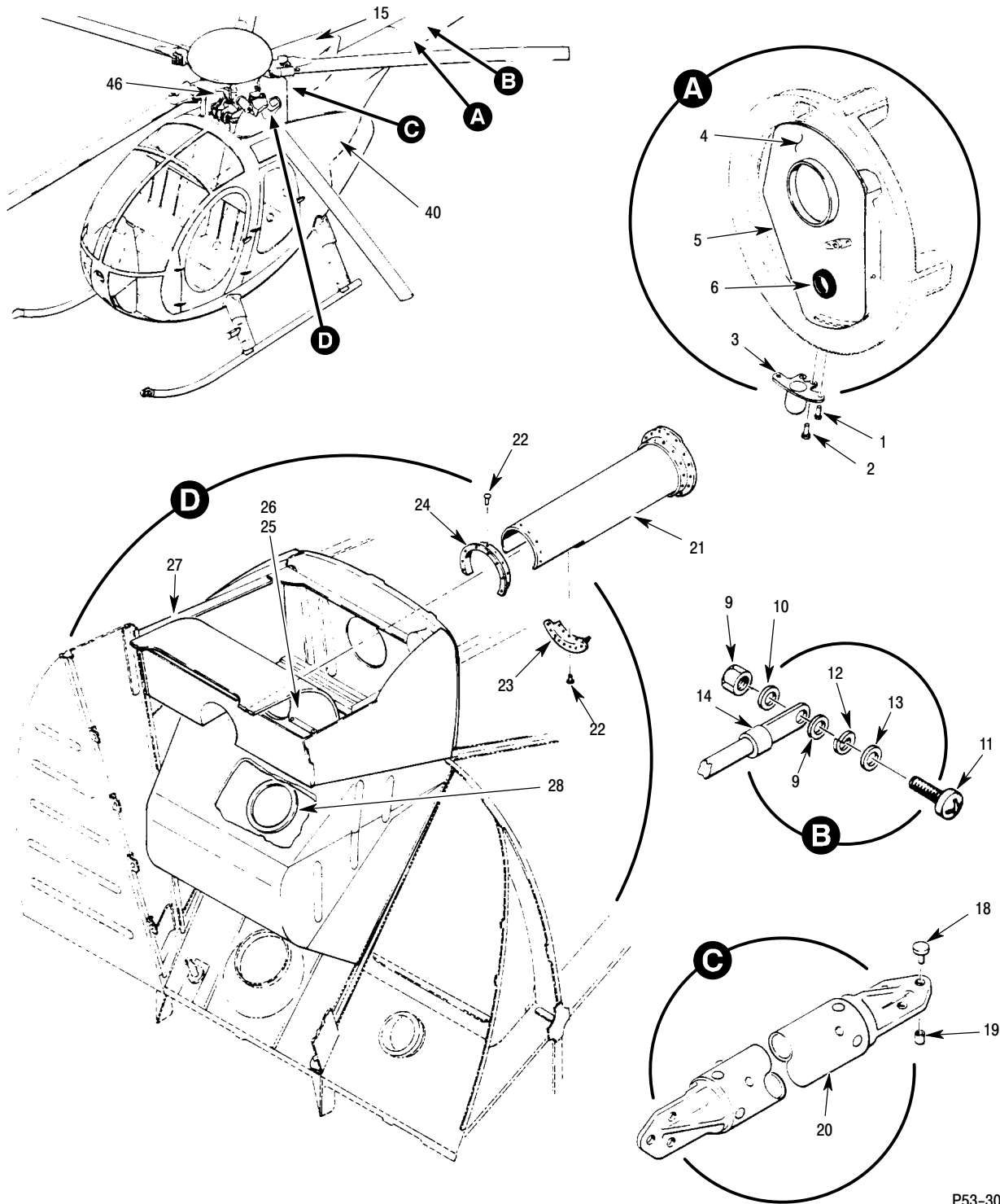

P53-3003-1A

Figure 3. Fuselage Structure – AFT Section – 369D (Sheet 1 of 2)

Section

62-10-00

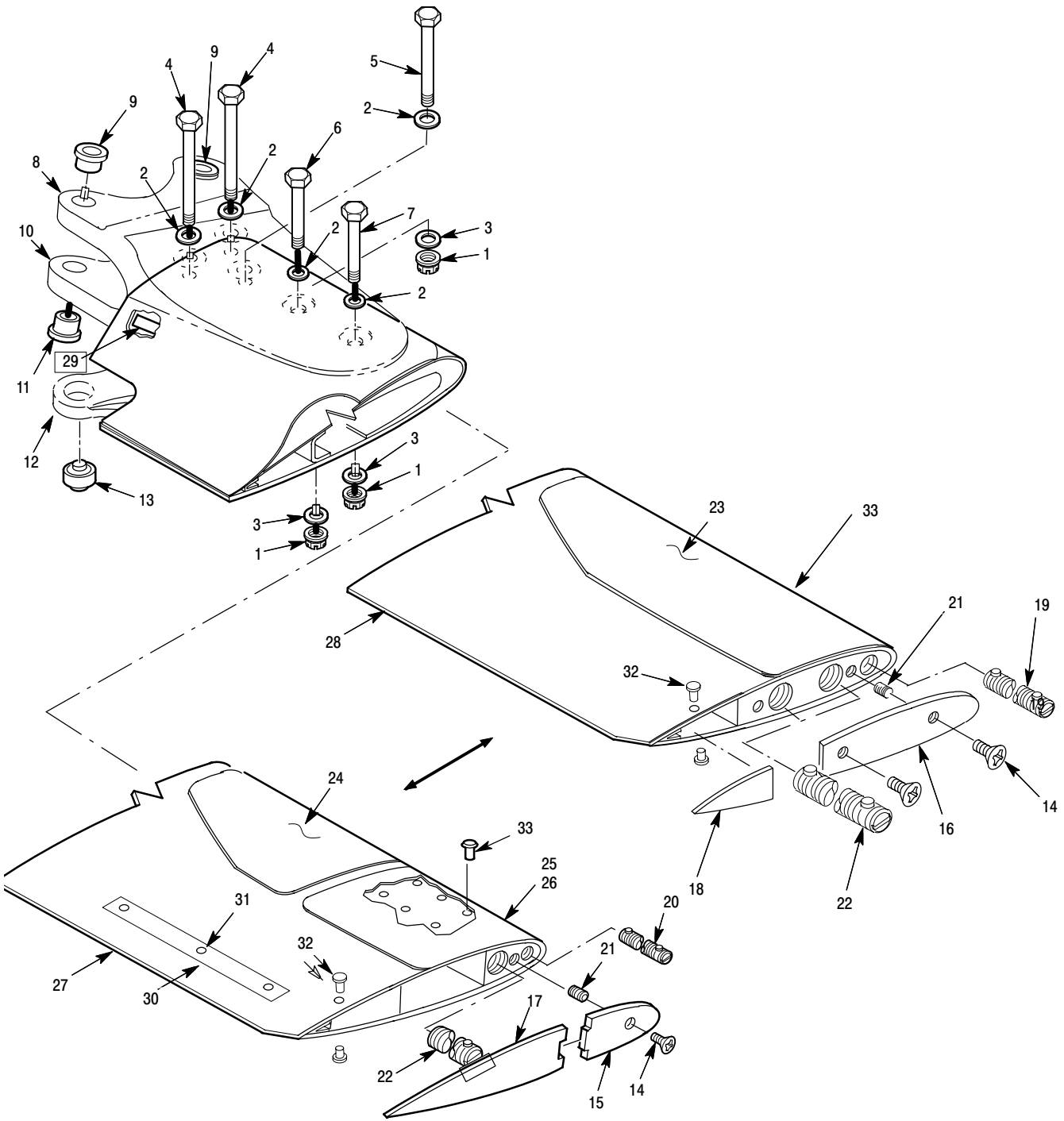

P62-1001E

Figure 1. Main Rotor Blade Assembly – 369D/MD/E

MD Helicopters Inc.
ILLUSTRATED PARTS CATALOG

CSP-IPC-4

| I L L | Fig. No. | Item No. | Part Number | Description | Qty. per Assy. | Used on Code | Model / Serial No. From - To |
|-------------|-------------|-------------|---------------|---|----------------------|--------------------|--|
| | | | 369D21120-501 | Blade Assy, Main (HTC 500P2100-101) Ref 62-20-00 For NHA May Be Intermixed In Any Combination With 369D21100-513/-515/-517 -519/-521/-523 Blade Assy (NO BKDN) | REF | | D E |
| 1 | | | 369D21100-523 | • Blade Assy, Main Ref 62-20-00 For NHA May Be Mixed In Any Combination With 369D21100-513/-515/-516/-517 -519/-521/-523 | REF | | D SPARES E 000537-000560 |
| 1 | | | 369D21100-521 | • Blade Assy, Main Ref 62-20-00 For NHA Intrch With 369D21100-517 Blade Assy Made From -517 With 369D21116-1 Bushings Installed In Root Fittings | REF | | D SPARES E 000001-000536 |
| 1 | | | 369D21100-519 | • Blade Assy, Main Intrch With 369D21100-515/-516 Blade Assy Made From -515 Or -516 With 369D21116-1 Bushings Installed In Root Fittings | REF | | D SPARES E 000001-000508 |
| 1 | | | 369D21100-517 | • Blade Assy, Main Ref 62-20-00 For NHA Replaced By 369D21100-523 May Be Intermixed In Any Combination With 369D21100-513/-515/-516/-517 | REF | | D 000001-SUBS E 000509-000536 |
| 1 | | | 369D21100-516 | • Blade Assy, Main Ref 62-20-00 For NHA Replaced By 369D21100-517 Spares Replacement For 369D21100-513/-515, May Be Intermixed In Any Combination With 369D21100-513/-515/-516/-517 | REF | | D SPARES E 000449-000450 E 000463-000466 E 000470-000474 E 000479-000508 |
| 1 | | | 369D21100-515 | • Blade Assy, Main Ref 62-20-00 For NHA Replaced By 369D21100-517 May Be Intermixed In Any Combination With 369D21100-513/-515/-516/-517 | REF | | E 000001-000508 |
| 1 | | | 369D21100-513 | • Blade Assy, Main Ref 62-20-00 For NHA Replaced By 369D21100-517 May Be Intermixed In Any Combination With -513/-515/-516/-517 | REF | | D SPARES E 000001-000508 |
| 1 | | | 369D21100-512 | • Blade Assy, Main Ref 62-20-00 For NHA May Be Intermixed With 369D21100-505/-509/-511/-512 D Model SPARES | REF | | D SPARES |
| 1 | | | 369D21100-511 | • Blade Assy, Main Replaced By 369D21100-512 May Be Intermixed With 369D21100-505/-509/-511/-512 D Model SPARES | REF | | D SPARES D 001020-SUBS |

MD Helicopters Inc.
ILLUSTRATED PARTS CATALOG

| I L L | Fig. No. | Item No. | Part Number | Description | Qty. per Assy. | Used on Code | Model / Serial No. From - To |
|-------------|-------------|-------------|---------------|---|----------------------|--------------------|-------------------------------------|
| | 1 | | 369D21100-509 | • Blade Assy, Main Ref 62-20-00 For NHA Replaced By 369D21100-511 (D Model SPARES) May Be Intermixed With 369D21100-505/-509/-511/-512 | REF | | D 001020-SUBS MD 001020-SUBS |
| | 1 | | 369D21100-507 | • Blade Assy, Main Ref 62-20-00 For NHA | REF | | MD 000677-001019 |
| | 1 | | 369D21100-505 | • Blade Assy, Main Ref 62-20-00 For NHA Replaced By 369D21100-509, May Be Intermixed With 369D21100-505/-509/-511/-512 Replaced By 369D21100-511 (D Model SPARES) | REF | | D 000677-001019 MD 000677-001019 |
| | 1 | | 369D21100-503 | • Blade Assy, Main Ref 62-20-00 For NHA | REF | | MD 000677-001019 |
| | 1 | | 369D21100-BSC | • Blade Assy, Main Do Not Intermix With -505, -509 For Replacement Order 369D21100-509 In Sets Only | REF | | D 000001-000676 MD 000001-000676 |
| | 1 | 1 | MS21042L4 | •• Nut, Self Locking, Reduced Hexagon ... | 5 | | |
| | 1 | 2 | AN960KD416L | •• Washer, Flat | AR | | |
| | 1 | 3 | AN960KD416 | •• Washer, Flat | AR | | |
| | 1 | 4 | NAS6204-34 | •• Bolt, Hex Head, Close Tolerance, Alloy Steel | 2 | | |
| | 1 | 5 | NAS6204-27 | •• Bolt, Hex Head, Close Tolerance, Alloy Steel | 1 | | |
| | 1 | 6 | NAS1304-26 | •• Bolt | 1 | | |
| | 1 | 7 | NAS1304-24 | •• Bolt | 1 | | |
| | 1 | 8 | 369A1113-25 | •• Fitting Assy, Upper Root Component Of 369D21100-523 | 1 | | |
| | 1 | 8 | 369A1113-23 | •• Fitting Assy, Upper Root Component Of 369D21100-512/-516 -517 Blade Assy | 1 | | |
| | 1 | 8 | 369A1113-21 | •• Fitting Assy, Upper Root Component Of 369D21100-505/-507 -509/-511/-513/-515 Blade Assy Intrch With 369A1114-11 Except For -513 And -515 Blade Assy | 1 | | |
| | 1 | 8 | 369A1113-11 | •• Fitting Assy, Upper Root Component Of 369D21100-505/-507 -509/-511 Blade Assy Intrch With 369A1113-21 Fitting Assy Upper Root | 1 | | |
| | 1 | 8 | 369A1113 | •• Fitting Assy, Upper Root Component Of 369D21100-BSC/-503 -505/-507/-509 Blade Assy Replaced By 369A1113-11 For Replacement Order 369A1113-21 | 1 | | |
| | 1 | 9 | 369A1115 | ••• Bushing Component Of 369A113-BSC/-11/-21/-23 Fitting Assy | 2 | | |
| | 1 | 9 | 369D21115 | ••• Bushing Component Of 369A1113-25 Fitting Assy, Upper Root | 2 | | |
| | 1 | 9 | 369D21116-1 | •• Bushing Component Of 369D21100-519/-521 Blade Assy | 2 | | |

MD Helicopters Inc.
ILLUSTRATED PARTS CATALOG

CSP-IPC-4

| I L L | Fig. No. | Item No. | Part Number | Description | Qty. per Assy. | Used on Code | Model / Serial No. From - To |
|-------------|-------------|-------------|---------------|--|----------------------|--------------------|---|
| | 2 | | 369D21121-501 | • Blade Assy, Main (HTC 500P2300-501) Ref 62-20-00 For NHA May Be Intermixed In Any Combination With 369D21102-501/-503/-517 -519/-521/-523 Blade Assy (NO BKDN) | REF | | FF N 6XX KIT |
| | 2 | | 369D21102-523 | •• Blade Assy, Main Rotor Ref 62-20-00 And 62-20-60 For NHA May Be Intermixed In Any Combination With 369D21102-BSC/-501/-503 -517/-519/-521/-523 | REF | | 6XX 000016-SUBS N 000082-000094 FF 000128-000144 KIT 000002-SUBS |
| | 2 | | 369D21102-521 | •• Blade Assy, Main Rotor Ref 62-20-00 For NHA May Be Intermixed In Any Combination With 369D21102-517/-521/-523 Made From -517 Blade Assy With 369D21116-1 Bushings Installed | REF | | N 000001-000081 FF 000001-000127 KIT 000002-SUBS |
| | 2 | | 369D21102-519 | •• Blade Assy, Main Rotor Ref 62-20-00 For NHA May Be Intermixed In Any Combination With 369D21102-517/-519/-523 Made From -501 Or -503 Blade Assy With 369D21116-1 Bushing Installed | REF | | N 000001-000059 FF 000001-000102 KIT 000002-SUBS |
| | 2 | | 369D21102-517 | •• Blade Assy, Main Rotor Ref 62-20-00 For NHA May Be Intermixed In Any Combination With 369D21102-521/-519/-517/-503 -501-BSC Replaced By 369D21102-521 | REF | | 6XX 000003-000015 N 000060-000081 FF 000103-000127 KIT 000002-SUBS |
| | 2 | | 369D21102-503 | •• Blade Assy, Main Rotor Ref 62-20-00 For NHA May Be Intermixed In Any Combination With 369D21102-BSC/-501/-503/-517 -519 Replaced By 369D21102-517 | REF | | FF 000082-000083 FF 000086-000089 FF 000092-000102 KIT 000002-SUBS |
| | 2 | | 369D21102-501 | •• Blade Assy, Main Rotor Ref 62-20-00 For NHA Intrch With 369D21102-BSC Replaced By 369D21102-503 May Be Intermixed With 369D21102-BSC/-503 Blade Assy | REF | | FF 000001-000061 FF 000084-000085 KIT 000002-SUBS |
| | 2 | | 369D21102-BSC | •• Blade Assy, Main Rotor Ref 62-20-00 For NHA Intrch With 369D21102-501 Replaced By 369D21102-503 May Be Intermixed With 369D21102-501/-503 Blade Assy | REF | | FF 000001-000126 KIT 000002-SUBS |
| | 2 | 1 | MS21042L4 | ••• Nut, Self Locking, Reduced Hexagon .. | 5 | | |
| | 2 | 2 | AN960KD416L | ••• Washer, Flat | AR | | |
| | 2 | 3 | NAS6204-34 | ••• Bolt, Hex Head, Close Tolerance, Alloy Steel | 2 | | |
| | 2 | 4 | AN960KD416 | ••• Washer, Flat | AR | | |
| | 2 | 5 | NAS6204-27 | ••• Bolt, Hex Head, Close Tolerance, Alloy Steel | 1 | | |
| | 2 | 6 | NAS1304-26 | ••• Bolt | 1 | | |
| | 2 | 7 | NAS1304-24 | ••• Bolt | 1 | | |

MD Helicopters Inc.
ILLUSTRATED PARTS CATALOG

| I L L | Fig. No. | Item No. | Part Number | Description | Qty. per Assy. | Used on Code | Model / Serial No. From - To |
|-------------|-------------|-------------|---------------|---|----------------------|--------------------|---------------------------------|
| | 2 | 8 | 369A1113-25 | ••• FTG-Upper Component Of 369D21102-523 Blade Assy | 1 | | |
| | 2 | 8 | 369A1113-23 | ••• FTG-Upper Component Of 369D21102-503/-517 Blade Assy | 1 | | |
| | 2 | 8 | 369A1113-21 | ••• FTG-Upper Component Of 369D21102-BSC/-501 Blade Assy | 1 | | |
| | 2 | 8 | 369A1113-11 | ••• FTG-Upper Component Of 369D21102-BSC/-501 Blade Assy Replaced By 369A1113-21 | 1 | | |
| | 2 | 9 | 369D21116-1 | ••• Bushing Component Of 369D21102-519/-521 Blade Assy | 2 | | |
| | 2 | 9 | 369A1115-BSC | •••• Bushing Component Of 369A1113-23 Upper Fitting. Use On 369D21102-517 Blade Assy | 2 | | |
| | 2 | 9 | 369D21115 | ••• Bushing Component Of 369A1113-25 Fitting Assy, Upper Root. Use On 369D21102-523 Blade Assy | 2 | | |
| | 2 | 10 | 369A1114-25 | ••• FTG-Lower Component Of 369D21102-523 Blade Assy | 1 | | |
| | 2 | 10 | 369A1114-23 | ••• FTG-Lower Component Of 369D21102-503/-517 Blade Assy | 1 | | |
| | 2 | 10 | 369A1114-21 | ••• FTG-Lower Component Of 369D21102-BSC/-501 Blade Assy | 1 | | |
| | 2 | 11 | 369D21116-1 | ••• Bushing Component Of 369D21102-519/-521 Blade Assy | 2 | | |
| | 2 | 11 | 369A1115-1 | •••• Bushing Component Of 369A1114-23 Lower Fitting Use On 369D21102-517 Blade Assy | 2 | | |
| | 2 | 11 | 369D21115 | ••• Bushing Component Of 369A1113-25 Fitting Assy, Upper Root. Use On 369D21102-523 Blade Assy | 2 | | |
| | 2 | 12 | 369A1112-11 | ••• Fitting Assy | 1 | | |
| | 2 | 13 | 369A7951-15 | •••• Bearing Component Of 369A1112-11 Fitting Assy | 1 | | |
| | 2 | 14 | NAS517-3-0 | ••• Screw | 2 | | |
| | 2 | 15 | 369D21155-BSC | ••• Tip Cap-Fwd | 1 | | |
| | 2 | 16 | MS20604AD3C2 | ••• Rivet-Blind | 2 | | |
| | 2 | 17 | 369D21156-BSC | ••• Tip Cap-Aft | 1 | | |
| | 2 | 18 | NAS1394C3L | ••• Insert | 2 | | |
| | 2 | 19 | 369A1132-7 | ••• Weight, Fwd | 1 | | |
| | 2 | 20 | 369A1110-BSC | ••• Weight-Aft Adj | 1 | | |

Section

62-20-00

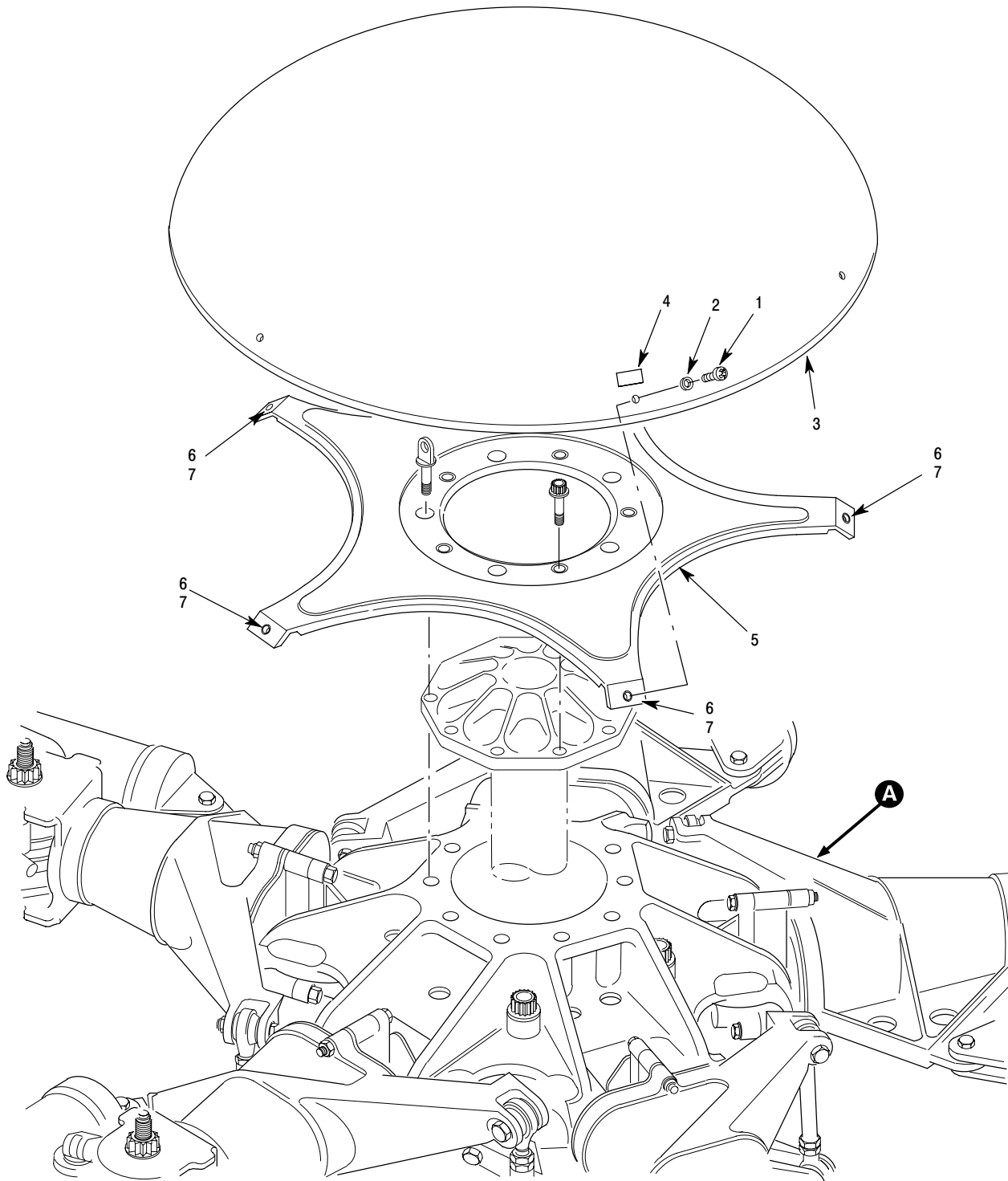

P62-2001-1A

Figure 1. Main Rotor Installation – 369D/E/FF/500N (Sheet 1 of 2)

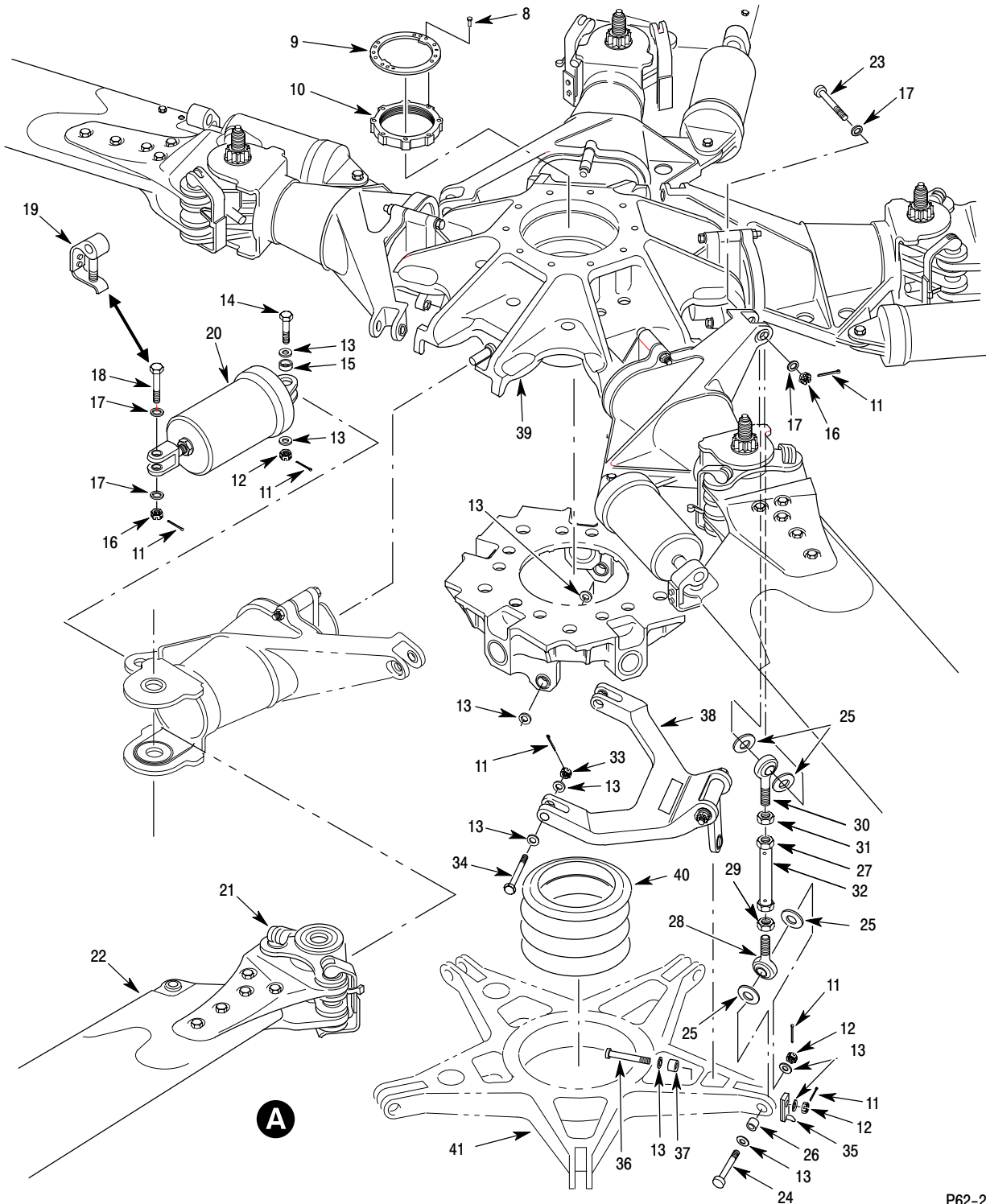

P62-2001-2E

Figure 1. Main Rotor Installation – 369D/E/FF/500N (Sheet 2 of 2)

MD Helicopters Inc.
ILLUSTRATED PARTS CATALOG

| I L L | Fig. No. | Item No. | Part Number | Description | Qty. per Assy. | Used on Code | Model / Serial No. From - To |
|-------------|-------------|-------------|---------------|---|----------------------|--------------------|---------------------------------|
| | 1 | | 369D21000-503 | • Main Rotor Instl Not Procurable Not In Production | REF | | |
| | 1 | | 369D21000-501 | • Rotor Instl, Main Not Procurable Ref 06-00-00 For NHA | REF | | FF 000001-SUBS N 000001-SUBS |
| | 1 | | 369D21000-BSC | • Rotor Instl, Main Not Procurable Ref 06-00-00 For NHA | REF | | D 000001-SUBS E 000001-SUBS |
| | 1 | 1 | NAS603-14 | •• Screw Intrch With NAS1096-3-10 (For Reworked 369D21004-11 Fairing) | 5 | | |
| | 1 | 1 | NAS1096-3-10 | •• Screw-Hex Head, Recessed, Full Thread | 5 | | |
| | 1 | 2 | AN960KD10L | •• Washer, Flat | 5 | | |
| | 1 | 2 | HS306-223 | •• Washer, Flat As Required | 5 | | |
| | 1 | 3 | 369D21004-11 | •• Fairing, Hub | 1 | | |
| | 1 | 4 | 369D24036 | ••• Decal, Screw Torque | 1 | | |
| | 1 | 5 | 369D21005-21 | •• Support Assy, Fairing | 1 | | |
| | 1 | 6 | MS20426AD3 | ••• Rivet, Solid, Countersunk | 10 | | |
| | 1 | 7 | MS21069L3 | ••• Nut, Self-Locking, Plate, Two Lug | 5 | | |
| | 1 | 8 | MS35276-261 | •• Screw | 2 | | |
| | 1 | 9 | 369A1023 | •• Retainer | 1 | | |
| | 1 | 10 | 369A1022 | •• Locknut | 1 | | |
| | 1 | 11 | MS24665-153 | •• Pin, Cotter | 23 | | |
| | 1 | 12 | AN320-4 | •• Nut, Plain, Castellated Altn MS17826-4 | 13 | | |
| | 1 | 13 | AN960KD416L | •• Washer, Flat | AR | | |
| | 1 | 13 | AN960KD416 | •• Washer, Flat | AR | | |
| | 1 | 14 | NAS6204-13D | •• Bolt, Hex Head, Close Tolerance, Alloy Steel | 5 | | |
| | 1 | 15 | HS626-4-279 | •• Bushing | 5 | | |
| | 1 | 16 | AN320-5 | •• Nut | 10 | | |
| | 1 | 17 | AN960KD516L | •• Washer, Flat | 20 | | |
| | 1 | 18 | NAS6205-15D | •• Bolt | 5 | | |
| | 1 | 19 | 369A1005-3 | •• Pin, Damper Intrch With MS24665-153, AN320-5, AN960KD516L and NAS6205-15D In Ship Sets Only | 5 | | |
| | 1 | 20 | 369D21400-503 | •• Damper Assy Intrch With M50452 In Sets Of Five Only (Do Not Intermix) | 5 | | |
| | 1 | 20 | M50452 | •• Damper Assy Intrch With 369D21400-503 In sets Of Five Only (Do Not Intermix) | 5 | | |
| | 1 | 20 | 369D21400-501 | •• Damper Assy Replaced By M50452 Damper In Sets Of Five Only (Do Not Intermix) | 5 | | |
| | 1 | 21 | 369A1004-5 | •• Pin, Blade Life Limited Part | 10 | | |
| | 1 | 22 | 369D21121-501 | •• Blade Assy, Main Rotor (HTC 500P2300-501) May Be Intermixed In Any Combination With 369D21102-BSC/-501/-503 -517/-519/-521/-523 Blade Assy | 5 | | FF N |

MD Helicopters Inc.
ILLUSTRATED PARTS CATALOG

CSP-IPC-4

| I L L | Fig. No. | Item No. | Part Number | Description | Qty. per Assy. | Used on Code | Model / Serial No. From - To |
|-------------|-------------|-------------|---------------|---|----------------------|--------------------|---------------------------------|
| | 1 | 22 | 369D21102 | •• Blade Assy, Main Rotor Ref 62-10-00 For BKDN | 5 | | FF N |
| | 1 | 22 | 369D21120-501 | •• Blade Assy, Main (HTC 500P2100-101) May Be Intermixed In Any Combination With 369D21100-513/-515/-516 -517/-519/-521/-523 Blade Assy | 5 | | D E |
| | 1 | 22 | 369D21100 | •• Blade Assy, Main Ref 62-10-00 For BKDN | 5 | | D E |
| | 1 | 23 | NAS6205-20D | •• Bolt | 5 | | |
| | 1 | 23 | NAS1105-20D | •• Bolt Intrch With NAS6205-20D | 5 | | |
| | 1 | 24 | NAS6204-17D | •• Bolt, Hex Head, Close Tolerance, Alloy Steel | 5 | | |
| | 1 | 25 | 369D21012 | •• Ring - Elastomer, Swashplate, Main Rotor | 20 | | |
| | 1 | 26 | HS626-4-326 | •• Bushing | 5 | | |
| | 1 | 27 | 369A1008-3 | •• Rod Assy, Pitch Control Replaced By 369D21008 | 5 | | |
| | 1 | 27 | 369D21008 | •• Rod Assy, Pitch Control | 5 | | |
| | 1 | 28 | 369A7951-11 | ••• Bearing, Rod End | 1 | | |
| | 1 | 29 | NAS509-6 | ••• Nut, Drilled Jam, RH | 1 | | |
| | 1 | 30 | 369A1011 | ••• Bearing, Rod End | 1 | | |
| | 1 | 31 | NAS509L6 | ••• Jam Nut, Drilled, LH | 1 | | |
| | 1 | 32 | 369D21338-3 | ••• Rod | 1 | | |
| | 1 | 33 | MS17826-4 | •• Nut, Self-Locking, Castellated, Hexagon | 2 | | |
| | 1 | 34 | NAS6204-21D | •• Bolt, Hex Head, Close Tolerance, Alloy Steel Replaced By NAS6204-18D Bolt And MS17826-4 Nut | 2 | | |
| | 1 | 34 | NAS6204-18D | •• Bolt, Hex Head, Close Tolerance, Alloy Steel | 2 | | |
| | 1 | 35 | 369D29946-61 | •• Interrupter Replaced By 369D29946-131 | 1 | | |
| | 1 | 35 | 369D29946-131 | •• Interrupter | 1 | | |
| | 1 | 36 | NAS6204-26D | •• Bolt | 1 | | |
| | 1 | 37 | HS626-4-340 | •• Bushing | 1 | | |
| | 1 | 38 | 369D21001-501 | •• Scissors Assy, Main Rotor See Fig 3 For Further BKDN | 1 | | |
| | 1 | 39 | 369D21200-503 | •• Hub Assy, Main Rotor See Fig 2 and Fig 3 For BKDN | 1 | | D, E, FF, N |
| | 1 | 39 | 369D21200-501 | •• Hub Assy, Main Rotor Replaced By 369D21200-503 | 1 | | D, E, FF |
| | 1 | 39 | 369D21200-BSC | •• Hub Assy, Main Rotor Replaced By 369D21200-501 | 1 | | D, E, FF |
| | 1 | 40 | 369D21011 | •• Boot | 1 | | |
| | 1 | 40 | 369A1001 | •• Boot Replaced By 369D21011 Boot | 1 | | |
| | 2 | 18 | 369D27609-503 | •• Swashplate Assembly Replaced By 369D27609-501 (Returned To -501 Mixer-Swashplate Configuration With Counter Weights) | 1 | | D, E, FF, N |
| | 2 | 18 | 369D27609-501 | •• Swashplate Assembly | 1 | | D, E, FF, N |
| | 2 | 18 | 369D27609-BSC | •• Swashplate Assembly Replaced By 369D27609-503 | 1 | | D |

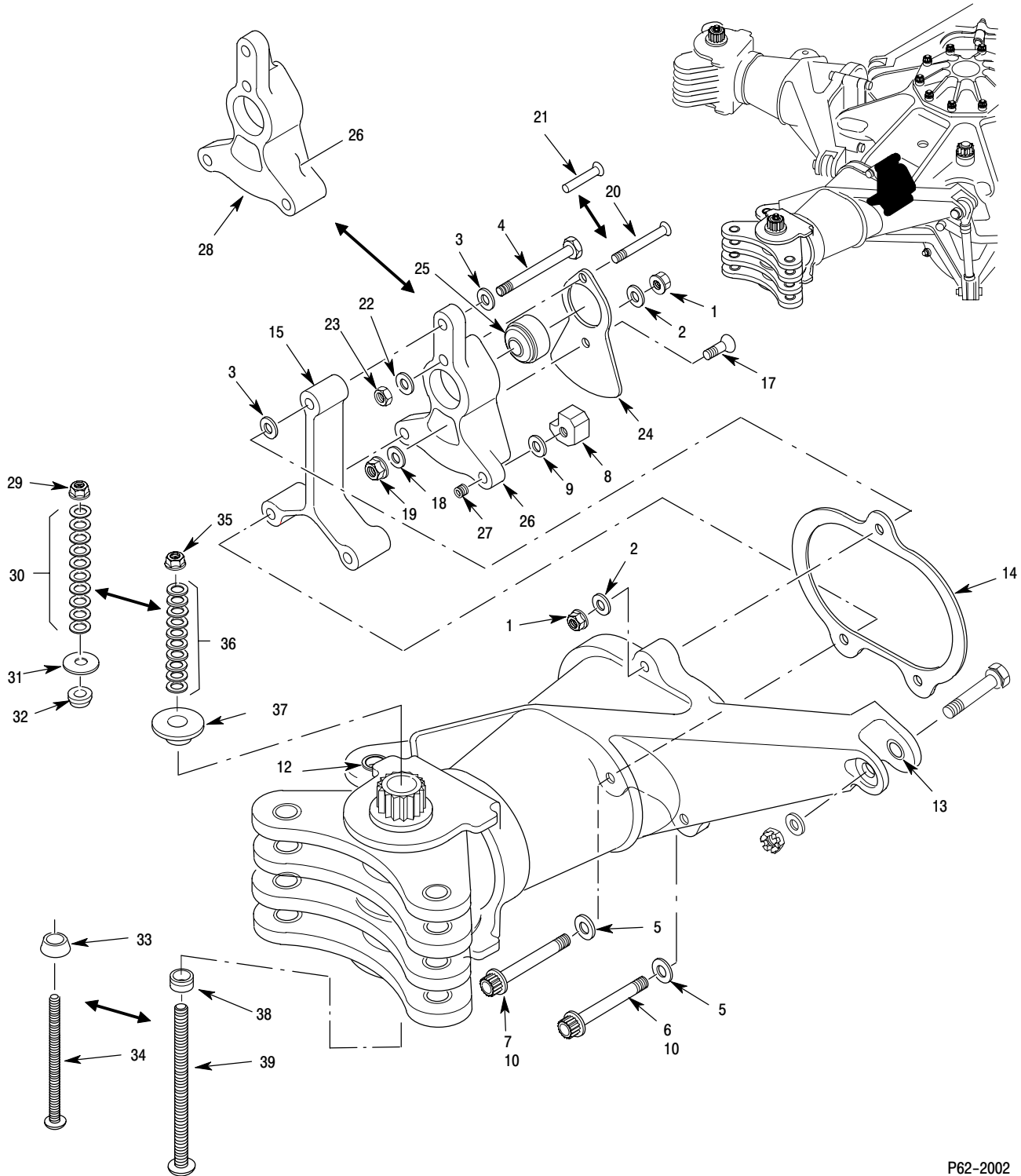

P62-2002

Figure 2. Main Rotor Pitch Housing Assembly – 369D/E/FF/500N

MD Helicopters Inc.
ILLUSTRATED PARTS CATALOG

CSP-IPC-4

| I L L | Fig. No. | Item No. | Part Number | Description | Qty. per Assy. | Used on Code | Model / Serial No. From - To |
|-------------|-------------|-------------|---------------------|--|----------------------|--------------------|---------------------------------|
| | 2 | | 369D21200 | • Hub Assy, Main Rotor See Fig 1 For NHA See Fig 3 For Further BKDN | REF | | D, MD, E, FF, N |
| | 2 | 1 | MS21042L4 | •• Nut, Self Locking, Reduced Hexagon ... | 5 | | |
| | 2 | 2 | NAS620A416L | •• Washer | 5 | | |
| | 2 | 3 | AN960KD416L | •• Washer, Flat | 20 | | |
| | 2 | 4 | NAS1304-34 | •• Bolt | 5 | | |
| | 2 | 5 | MS21206C4 | •• Washer | 10 | | |
| | 2 | 6 | MS21250H04028 | •• Bolt Use With 369D21334-501 Bearing Housing Assy | 5 | | |
| | 2 | 7 | MS21250H04036 | •• Bolt Use With 369D21334-501 Bearing Housing Assy | 5 | | |
| | 2 | 8 | 369D21330 | •• Nut Use With 369D21304-11 Bearing Housing Assy | 5 | | D, MD |
| | 2 | 9 | HS4598-80-2 | •• Washer Use With 369D21304-11 Bearing Housing Assy | 5 | | D, MD |
| | 2 | 10 | MS21250H04032 | •• Bolt Use With 369D21304-11 Bearing Housing Assy | 5 | | D, MD |
| N | 2 | 11 | 369D21300-501 | •• Housing Assy, Pitch | 5 | | D, MD, E, FF, N |
| N | 2 | 11 | 369D21300 | •• Housing Assy, Pitch Replaced By 369D21300-501 Housing Assy, Pitch | 5 | | D, MD |
| | 2 | 12 | 369A7951-5 | ••• Bearing | 1 | | D, MD, E, FF, N |
| | 2 | 13 | HS610SP5010R313X290 | ••• Bushing For Replacement Order 369D21306 Slotted Bushing | 1 | | D, MD |
| | 2 | 13 | 369D21306 | ••• Bushing, Slotted | 1 | | |
| | 2 | 14 | 369A1249 | •• Strip, Striker | 5 | | ALL |
| | 2 | 15 | 369D21308 | •• Spacer | 5 | | ALL |
| N | 2 | 16 | 369D21334-903 | •• Kit, Striker (SPARES/Replacement For 369D21334-501) | AR | | D, MD, E, FF, N |
| N | 2 | 16 | 369D21334-901 | •• Kit, Striker For Replacement Order 369D21334-903 (SPARES/Replacement For 369D21334-BSC) | AR | | D, MD |
| N | 2 | 16 | 369D21334-501 | •• Bearing Housing Assy For Replacement Order 369D21334-501 Or -903 Kit | 5 | | D, MD, E, FF, N |
| N | 2 | 16 | 369D21334 | •• Housing Assy, Bearing Replaced By 369D21334-501 For Replacement Order 369D21334-501 Or Kit -901/-903 | 5 | | D, MD |
| | 2 | 17 | NAS333CPA5 | ••• Screw | 1 | | ALL |
| | 2 | 18 | AN960KD10 | ••• Washer, Flat | 1 | | ALL |
| | 2 | 19 | MS21042L3 | ••• Nut, Self-Locking, Reduced Hexagon .. | 1 | | ALL |
| | 2 | 20 | NAS333CPA10-5 | ••• Screw | 1 | | D, MD, E, FF, N |
| | 2 | 21 | MS20427M5-22 | ••• Rivet Replaced By NAS333CPA-10-5 Screw, NAS620A10L Washer And MS21042L3 Nut | 1 | | D, MD |

MD Helicopters Inc.
ILLUSTRATED PARTS CATALOG

| I L L | Fig. No. | Item No. | Part Number | Description | Qty. per Assy. | Used on Code | Model / Serial No. From - To |
|-------------|-------------|-------------|---------------|---|----------------------|--------------------|---------------------------------|
| | 2 | 22 | NAS620A10L | ••• Washer | 1 | | D, MD, E, FF, N |
| | 2 | 23 | MS21042L3 | ••• Nut, Self-Locking, Reduced Hexagon .. | 1 | | D, MD, E, FF, N |
| | 2 | 24 | 369D21333-3 | ••• Plate, Striker | 1 | | D, MD, E, FF, N |
| | | | | Component Of 369D21334-501/-903 Kit | | | |
| | 2 | 24 | 369D21333-1 | ••• Plate, Striker | 1 | | D, MD, E, FF, N |
| | | | | Replaced By 369D21333-3 Striker Plate | | | |
| | | | | Component Of 369D21334-501 Bearing Housing Assy. | | | |
| | 2 | 24 | 369D21333 | ••• Plate, Striker | 1 | | D, MD |
| | | | | Component Of 369D21334-BSC/-901 Kit | | | |
| | 2 | 25 | 369A1306-3 | ••• Bearing | 1 | | |
| | | | | Component Of 369D21334-BSC/-501/-903 Bearing Housing Assy | | | |
| | 2 | 26 | 369D21332-501 | ••• Housing Assy | 1 | | D, MD, E, FF, N |
| | | | | Component Of 369D21334-501/-903 Bearing Housing Assy | | | |
| | 2 | 26 | 369D21332 | ••• Housing Assy | 1 | | D, MD |
| | | | | Component Of 369D21334-BSC/-901 Bearing Housing Assy | | | |
| | 2 | 27 | NAS1394C4L | •••• Insert | 2 | | |
| | 2 | 28 | 369D21332-5 | •••• Housing | 1 | | D, MD, E, FF, N |
| | | | | Component Of 369D21332-501 Housing Assy | | | |
| | 2 | 28 | 369D21332-3 | •••• Housing | 1 | | D, MD |
| | | | | Component Of 369D21332-BSC Housing Assy | | | |
| | 2 | 29 | MS21042L3 | •• Nut, Self-Locking, Reduced Hexagon ... | AR | | |
| | | | | Use With 369A1220 Bolt | | | |
| | 2 | 30 | AN960C10L | •• Washer, Flat | AR | | |
| | | | | Use With 369A1220 Bolt | | | |
| | 2 | 30 | AN960C10 | •• Washer, Flat | AR | | |
| | | | | Use With 369A1220 Bolt | | | |
| | 2 | 31 | AN970-3 | •• Washer, Flat | AR | | |
| | | | | Use With 369A1220 Bolt | | | |
| | 2 | 32 | HS1555 | •• Washer, Special | AR | | |
| | | | | Use With 369A1220 Bolt | | | |
| | 2 | 33 | HS1554 | •• Washer, Special | AR | | |
| | | | | Use With 369A1220 Bolt | | | |
| | 2 | 34 | NAS603-64 | •• Screw | AR | | |
| | | | | Use With 369A1220 Bolt | | | |
| | 2 | 34 | NAS603-56 | •• Screw | AR | | |
| | | | | Use With 369A1220 Bolt | | | |
| | 2 | 35 | MS21042L08 | •• Nut, Self-Locking, Non-Corrosion Resistant Steel | AR | | |
| | | | | Use With 369D21220-BSC Bolt | | | |
| | 2 | 36 | 369D29935 | •• Washer | AR | | |
| | | | | Use With 369D21220-BSC Bolt | | | |
| | 2 | 37 | AN960C8L | •• Washer, Flat | AR | | |
| | | | | Use With 369D21220-BSC Bolt | | | |
| | 2 | 37 | AN960C8 | •• Washer, Flat | AR | | |
| | | | | Use With 369D21220-BSC Bolt | | | |
| | 2 | 38 | 369D29934 | •• Washer | AR | | |
| | | | | Use With 369D21220-BSC Bolt | | | |

MD Helicopters Inc.
ILLUSTRATED PARTS CATALOG

CSP-IPC-4

| I L L | Fig. No. | Item No. | Part Number | Description | Qty. per Assy. | Used on Code | Model / Serial No. From - To |
|-------------|-------------|-------------|-------------|---|----------------------|--------------------|---------------------------------|
| | 2 | 39 | NAS602-76 | •• Screw Use With 369D21220-BSC Bolt | AR | | |
| | 2 | 39 | NAS602-72 | •• Screw Use With 369D21220-BSC Bolt | AR | | |
| | 2 | 39 | NAS602-64 | •• Screw Use With 369D21220-BSC Bolt | AR | | |

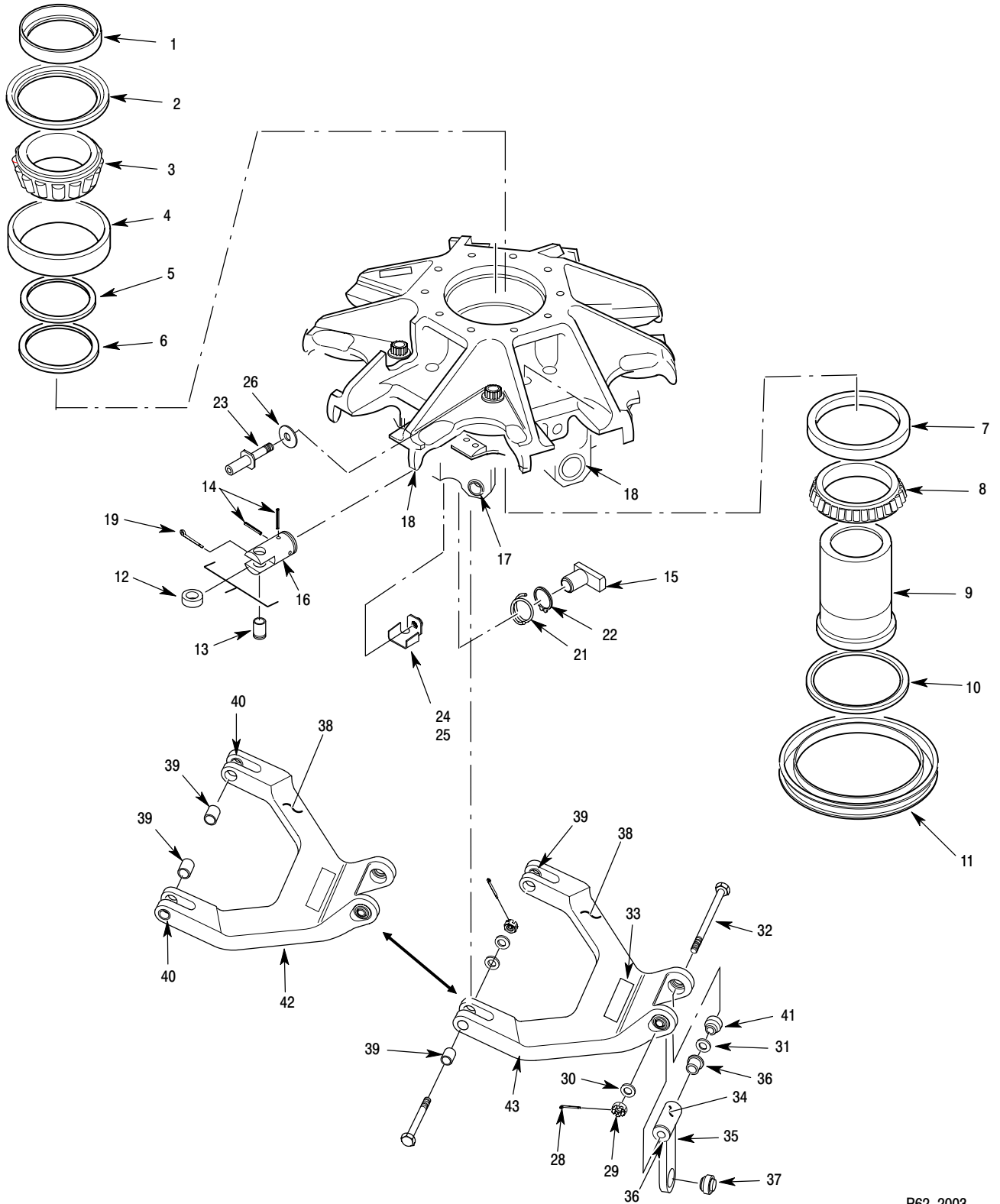

P62-2003

Figure 3. Main Rotor Hub Assembly – 369D/E/FF/500N

MD Helicopters Inc.
ILLUSTRATED PARTS CATALOG

CSP-IPC-4

| I L L | Fig. No. | Item No. | Part Number | Description | Qty. per Assy. | Used on Code | Model / Serial No. From - To |
|-------------|-------------|-------------|---------------|--|----------------------|--------------------|---------------------------------|
| | 3 | | 369D21200-BSC | • Hub Assy, Main Rotor See Fig 1 For NHA | REF | | D, MD, E, FF, N |
| | 3 | 1 | 369A1226 | •• Retainer, Seal | 1 | | |
| | 3 | 2 | 34967 | •• Seal | 1 | | |
| | 3 | 3 | 369D21254-3 | •• Bearing, Cone Upper Hub M/R Intrch With 369D21254 Upper Cone Bearing And 369D21255 Upper Bearing Cup As A Set | 1 | | |
| | 3 | 3 | 369D21254 | •• Bearing, Cone Upper Hub MR Intrch With 369D21254-3 Upper Bearing Cone And 369D21255-3 Upper Bearing Cup As A Set | 1 | | |
| | 3 | 4 | 369D21255-3 | •• Bearing Cup Upper Intrch With 369D21255 Upper Bearing Cup And 369D21254 Upper Bearing Cone As A Set | 1 | | |
| | 3 | 4 | 369D21255 | •• Bearing, Cup Upper Intrch With 369D21254-3 Upper Bearing Cone And 369D21255-3 Upper Bearing Cup As A Set | 1 | | |
| | 3 | 5 | 369A1224-3 | •• Spacer | 1 | | |
| | 3 | 6 | 91X9574 | •• Seal | 1 | | |
| | 3 | 7 | 369D21257-3 | •• Bearing, Cup Lower Intrch With 369D212557 Lower Bearing Cup And 369D212556 Lower Bearing Cone As A Set | 1 | | |
| | 3 | 7 | 369D21257 | •• Bearing, Cup Lower Intrch With 369D21256-3 Lower Bearing Cone And 369D21257-3 Lower Bearing Cup As A Set | 1 | | |
| | 3 | 8 | 369D21256-3 | •• Bearing, Cone Lower Hub M/R Intrch With 369D21256 Lower Bearing Cone And 369D21257 Lower Bearing Cup As A Set | 1 | | |
| | 3 | 8 | 369D21256 | •• Bearing, Cone Lower Hub M/R Intrch With 369D21256-3 Lower Bearing Cone And 369D21257-3 Lower Bearing Cup As A Set | 1 | | |
| | 3 | 9 | 369D21209 | •• Liner | 1 | | D, MD, E, FF, N |
| | 3 | 9 | 369A1209 | •• Liner Replaced By 369D21209 | 1 | | D, MD |
| | 3 | 10 | 369A1225 | •• Seal | 1 | | |
| | 3 | 11 | 369D21227-9 | •• Ring, Droop Stop 369D21277-9 Droop Stop Ring And 369A1228-3 Follower Assy As A Set Replaces -5 Droop Stop Ring And -7 Follower Assy As A Set | 1 | | D, MD, E, FF, N |
| | 3 | 11 | 369D21227-5 | •• Ring, Droop Stop Replaced By 369D21227-9 Droop Stop Ring. | 1 | | D, MD, E, FF |
| | 3 | 12 | 369A1231 | •• Roller Assy, Droop Stop | 5 | | |
| | 3 | 13 | 369A1228-901 | •• Follower Assy Droop Stop Spares Replacement For All Except Parts Not Assembled - Same As BSC/-3 Follower Assy (Replace In Ship Sets) Do Not Intermix With Other Dash Number Follower Assy | 5 | | D, MD, E, FF, N |

MD Helicopters Inc.
ILLUSTRATED PARTS CATALOG

| I L L | Fig. No. | Item No. | Part Number | Description | Qty. per Assy. | Used on Code | Model/ Serial No. From - To |
|-------------|-------------|-------------|-------------------------------|--|----------------------|--------------------|--------------------------------|
| | 3 | 13 | 369A1228-BSC | •• Follower Assy, Droop Stop (Replace In Ship Sets) Do Not Intermix With Other Dash Number Follower Assy Use With 369D21227-5 Droop Stop Ring | 5 | | D, MD, E, FF, N |
| | 3 | 13 | 369A1228-7 | •• Follower Assy, Droop Stop Spares Replacement For 369A1228-BSC (Replace In Ship Sets) Do Not Intermix With Other Dash Number Follower Assy Use With 369D21227-5 Droop Stop Ring | 5 | | D, E, FF |
| | 3 | 13 | 369A1228-3 | •• Follower Assy, Droop Stop Spares Replacement For 369A1228-7 (Replace In Ship Sets) Do Not Intermix With Other Dash Number Follower Assy Use With 369D21227-9 Droop Stop Ring | 5 | | D, MD, E, FF, N |
| | 3 | 14 | NAS561C5-14 | ••• Pin | 2 | | |
| | 3 | 15 | 369A1229-7 | ••• Follower | 1 | | D, E, FF |
| | 3 | 15 | 369A1229-3 | ••• Follower | 1 | | D, MD, E, FF, N |
| | 3 | 15 | 369A1229 | ••• Follower | 1 | | D |
| | 3 | 16 | 369A1240-3 | ••• Plunger | 1 | | |
| | 3 | 16 | 369A1240 | ••• Plunger | 1 | | |
| | 3 | 17 | 369A7951-7 | ••• Bearing | 2 | | |
| | 3 | 18 | 369H1237 | ••• Bearing | 5 | | |
| | 3 | 19 | MS24665-155 | •• Pin, Cotter | 5 | | |
| | 3 | 20 | 369A1230 | •• Shaft | 5 | | |
| | 3 | 21 | 369A1232 | •• Spring | 5 | | |
| | 3 | 22 | MS16626-1100 | •• Ring, Retaining | 5 | | |
| | 3 | 22 | MS16624-1100 | •• Ring, Retaining | 5 | | |
| | 3 | 23 | 369D21248 Or 369D21248 "A" | ••• Stud | 5 | | D, MD, E, FF, N |
| | 3 | 23 | 369H1238 | ••• Stud | 5 | | D, MD |
| | 3 | 23 | 369A1248 | ••• Stud | 5 | | D, MD |

MD Helicopters Inc.
ILLUSTRATED PARTS CATALOG

CSP-IPC-4

| I L L | Fig. No. | Item No. | Part Number | Description | Qty. per Assy. | Used on Code | Model / Serial No. From - To |
|-------------|-------------|-------------|---------------|---|----------------------|--------------------|---------------------------------|
| | 3 | 24 | 369D21201-5 | ••• Bracket | 5 | | |
| | 3 | 24 | 369D21201-3 | ••• Bracket For Replacement Order 369D21201-5 | 5 | | |
| | 3 | 25 | MS21042L5 | ••• Nut, Self-Locking, Reduced Hexagon, Ring Base | 5 | | |
| | 3 | 26 | 369D21253 | ••• Washer | 5 | | D, MD, E, FF, N |
| | 3 | 26 | 369A1253 | ••• Washer Replaced By 369D21253 Washer | 5 | | D, MD |
| N | 3 | 27 | 369D21001-501 | •• Scissors Assy, Main Rotor Ref Fig 1 For NHA | REF | B | D, MD, E, FF, N |
| | 3 | 28 | MS24665-153 | ••• Pin, Cotter (Split) | 1 | | |
| | 3 | 29 | MS17826-4 | ••• Nut, Self-Locking, Castellated, Hexagon | 1 | | |
| | 3 | 30 | AN960C416 | ••• Washer, Flat | 1 | | |
| | 3 | 31 | HS5079-2646 | ••• Washer, Flat, Laminated | 2 | | |
| | 3 | 32 | NAS6204-38D | ••• Bolt | 1 | | |
| | 3 | 33 | 369A1021 | ••• Decal, Main Rotor Instl | 1 | | |
| | 3 | 34 | 369A1003-BSC | ••• Link Assy Use On 369D21001-BSC Scissors Assy For Replacement Order 369A1003-501 Link Assy | 1 | A | D, MD |
| | 3 | 34 | 369A1003-501 | ••• Link Assy Component Of 369D21001-BSC/-501 Scissors Assy | 1 | B | D, MD, E, FF, N |
| | 3 | 35 | 369A1003-5 | •••• Link Use On 369A1003-BSC Link Assy | 1 | A | D, MD |
| | 3 | 35 | 369A1003-7 | •••• Link Use On 369A1003-501 Link Assy | 1 | B | D, MD, E, FF, N |
| | 3 | 36 | NAS77-4-38 | •••• Bushing | 2 | | |
| | 3 | 37 | 369A7951-9 | •••• Bearing Not User Replaceable | 1 | | |
| | 3 | 38 | 369D21002-BSC | ••• Crank Assy Use On 369D21001-BSC Scissors Assy | 1 | A | D, MD |
| | 3 | 38 | 369D21002-21 | ••• Crank Assy Component Of 369D21001-BSC Scissors Assy Replaced By 369D21002-31 | 1 | | D, MD, E, FF |
| | 3 | 38 | 369D21002-31 | ••• Crank Assy Component Of 369D21001-BSC/-501 Scissors Assy | 1 | B | D, MD, E, FF, N |
| | 3 | 39 | HS626S4-500 | •••• Bushing Component Of 369D21002-BSC/-21/-31 Crank Assy | 2 | | |
| | 3 | 40 | NAS77-4-23 | •••• Bushing Component Of 369D21002-21/-31 Crank Assy | 2 | | |
| | 3 | 41 | 369A7951-7 | •••• Bearing Component Of 369D21002-BSC/-21/-31 Crank Assy | 2 | | |
| | 3 | 42 | 369D21002-9 | •••• Crank Component Of 369D21002-31 Crank Assy | 1 | | |

MD Helicopters Inc.
ILLUSTRATED PARTS CATALOG

| I L L | Fig. No. | Item No. | Part Number | Description | Qty. per Assy. | Used on Code | Model / Serial No. From - To |
|-------------|-------------|-------------|-------------|--|----------------------|--------------------|---------------------------------|
| | 3 | 42 | 369D21002-7 | •••• Crank Component Of 369D21002-21 Crank Assy | 1 | | |
| | 3 | 43 | 369D21002-3 | •••• Crank Component Of 369D21002-BSC Crank Assy | 1 | | |

Section

62-20-60

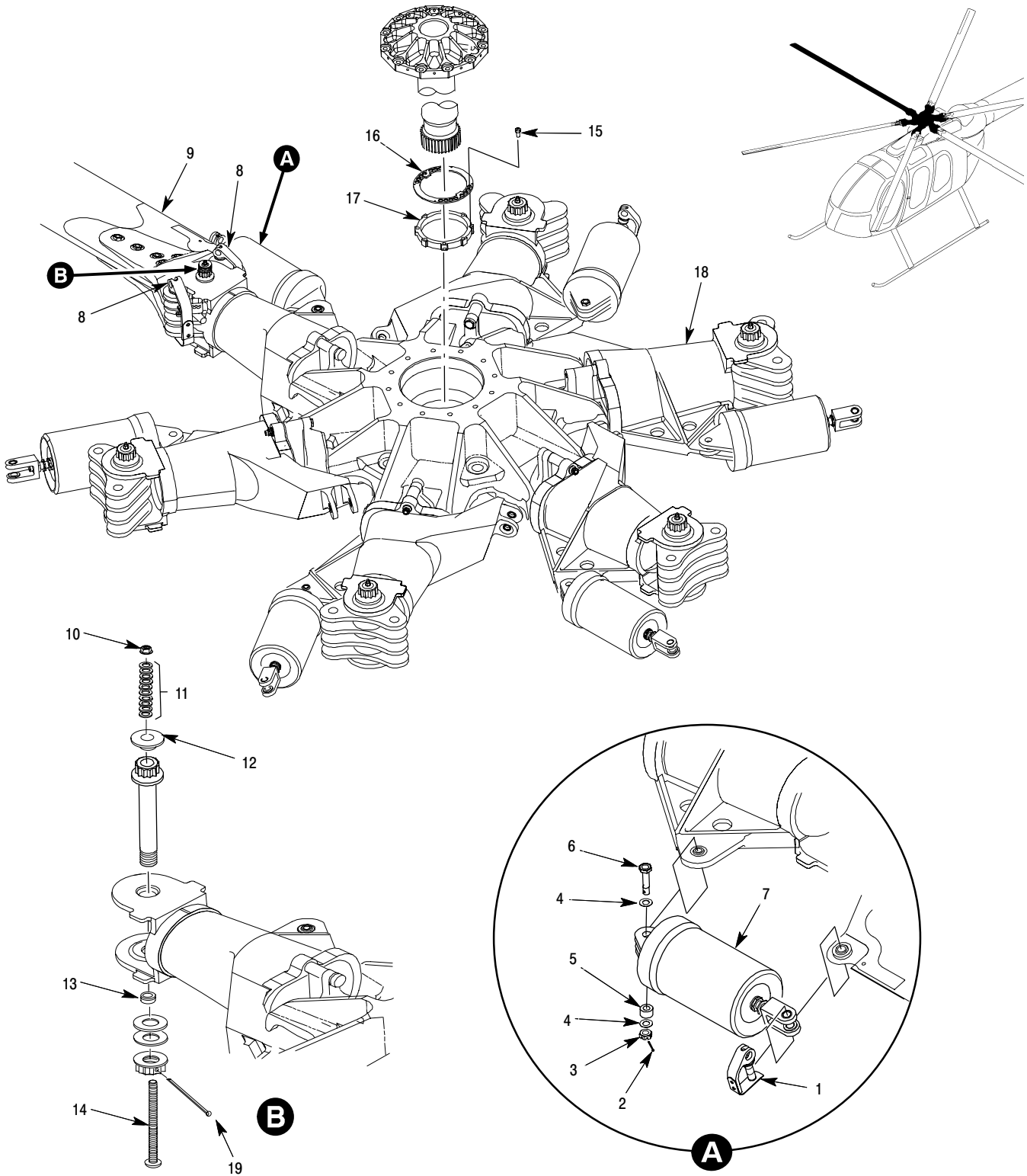

6P62-001B

Figure 1. Main Rotor Hub Assembly – 600N

MD Helicopters Inc.
ILLUSTRATED PARTS CATALOG

CSP-IPC-4

| I L L | Fig. No. | Item No. | Part Number | Description | Qty. per Assy. | Used on Code | Model / Serial No. From - To |
|-------------|-------------|-------------|---------------|---|----------------------|--------------------|------------------------------------|
| | 1 | | 600N1000-501 | • Instl, M/R (Right Hand Command) | 1 | | 6NM 000002-SUBS |
| | 1 | | 600N1000-503 | • Instl, M/R (Left Hand Command) | 1 | | 6XX 000003-SUBS |
| | 1 | | 369RM1000-601 | • Modication Main Rotor Installation (Military) | 1 | | KIT 000002-SUBS |
| | 1 | 1 | 369A1005-3 | •• Pin, Damper | 6 | | |
| | 1 | 2 | MS24665-153 | •• Pin, Cotter | 6 | | |
| | 1 | 3 | AN320-4 | •• Nut, Plain, Castellated | 6 | | |
| | 1 | 4 | NAS1149D0416K | •• Washer | 12 | | |
| | 1 | 5 | HS626-4-279 | •• Bushing | 6 | | |
| | 1 | 6 | NAS6204-13D | •• Bolt, Hex Head, Close Tolerance, Alloy Steel | 6 | | |
| | 1 | 7 | 369D21400-503 | •• Damper Assy | 6 | | |
| | 1 | 8 | 369A1004-5 | •• Pin, Blade | 12 | | |
| | 1 | 9 | 369D21121-501 | •• Blade Assy, Main Rotor (HTC 500P2300-501) May Be Intermixed In Any Combination With 369D21102-BSC/-501/-503 -517/-519/-521/-523 Blade Assy | 5 | | 6XX KIT |
| | 1 | 9 | 369D21102 | •• Blade Assy, Main Rotor Ref 62-10-00 For BKDN | 6 | | KIT 6XX |
| | 1 | 10 | MS21042L08 | •• Nut, Self-Locking, Non-Corrosion Resistant Steel | AR | | |
| | 1 | 11 | HS306-221H | •• Washer | AR | | |
| | 1 | 12 | 369D29935-BSC | •• Washer | AR | | |
| | 1 | 13 | 369D29934-BSC | •• Washer | AR | | |
| | 1 | 14 | NAS602-64 | •• Screw | AR | | |
| | 1 | 15 | MS35276-261 | •• Screw | 2 | | |
| | 1 | 16 | 369A1023-BSC | •• Retainer | 1 | | |
| | 1 | 17 | 369A1022-BSC | •• Locknut | 1 | | |
| | 1 | 18 | 600N1200-503 | •• Hub Assy, M/R See Fig 2 For BKDN | 1 | | 6XX 000002-SUBS KIT 000002-SUBS |
| | 1 | 18 | 600N1200-501 | •• M/R Hub Assy Intrch With 600N1200-503 See Fig 2 For BKDN | 1 | | 6NM |
| | 1 | 19 | MS24665-300 | •• Pin, Cotter | 6 | | |

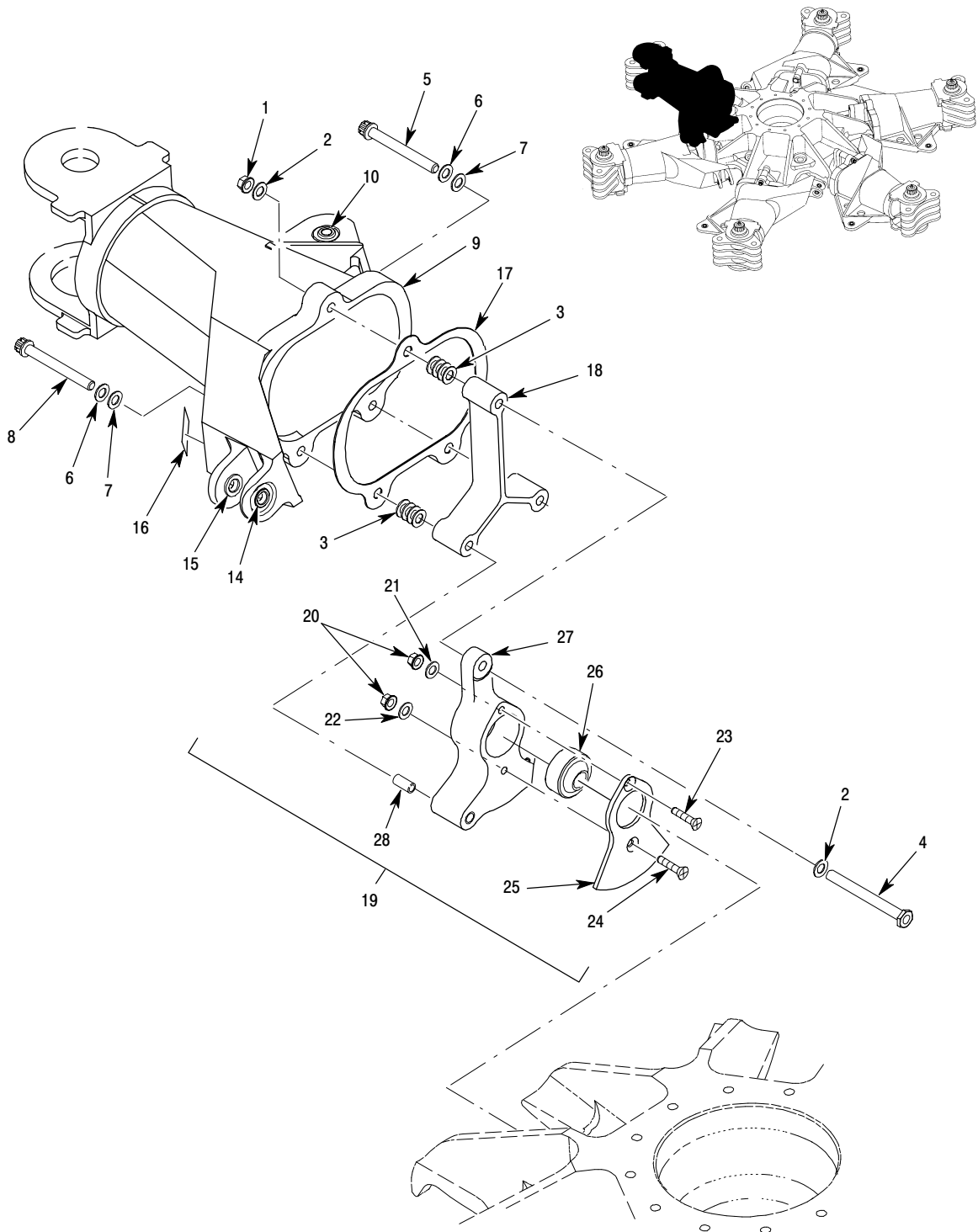

6P62-028A

Figure 2. Main Rotor Pitch Housing Assembly – 600N

MD Helicopters Inc.
ILLUSTRATED PARTS CATALOG

CSP-IPC-4

| I L L | Fig. No. | Item No. | Part Number | Description | Qty. per Assy. | Used on Code | Model / Serial No. From - To |
|-------------|-------------|-------------|----------------|---|----------------------|--------------------|---------------------------------|
| | 2 | | 600N1200-503 | •• Hub Assy, M/R Partial BKDN See Fig 1 for NHA | 1 | | 6XX KIT |
| | 2 | 1 | MS21042L4 | ••• Nut, Self Locking, Reduced Hexagon .. | 6 | | |
| | 2 | 2 | NAS620A416L | ••• Washer | 12 | | |
| | 2 | 3 | NAS1149D0416K | ••• Washer | AR | | |
| | 2 | 4 | NAS6604-33 | ••• Bolt | 6 | | |
| | 2 | 5 | MS21250H04036 | ••• Bolt | 6 | | |
| | 2 | 6 | MS21206-C4 | ••• Washer, Countersunk | 12 | | |
| | 2 | 7 | NAS620-416L | ••• Washer | AR | | |
| | 2 | 8 | MS21250H04028 | ••• Bolt | 6 | | |
| | 2 | 9 | 600N1300-501 | ••• Pitch Housing Assy | 6 | | |
| | 2 | 10 | MS14101-4 | •••• Bearing | 1 | | |
| | 2 | 14 | NAS75-5-006 | •••• Bushing | 1 | | |
| | 2 | 15 | NAS77-5-023 | •••• Bushing | 1 | | |
| | 2 | 16 | HS4951-1 | •••• I.D. Plate | 1 | | |
| | 2 | 17 | 369A1249-BSC | ••• Striker Strip | 6 | | |
| | 2 | 18 | 369D21308-BSC | ••• Spacer | 6 | | |
| | 2 | 19 | 369D21334-501 | ••• Bearing Housing Assy | 6 | | |
| | 2 | 20 | MS21042L3 | •••• Nut, Self-Locking, Reduced Hexagon | 1 | | |
| | 2 | 21 | NAS620A10L | •••• Washer | 1 | | |
| | 2 | 22 | AN960PD10 | •••• Washer | 1 | | |
| | 2 | 23 | NAS333CPA-10-5 | •••• Screw | 1 | | |
| | 2 | 24 | NAS333CPA5 | •••• Screw | 1 | | |
| | 2 | 25 | 369D21333-3 | •••• Plate, Striker | 1 | | |
| | 2 | 26 | 369A1306-3 | •••• Bearing | 1 | | |
| | 2 | 27 | 369D21332-501 | •••• Housing Assy | 1 | | |
| | 2 | 28 | NAS1394C4L | ••••• Insert | 2 | | |

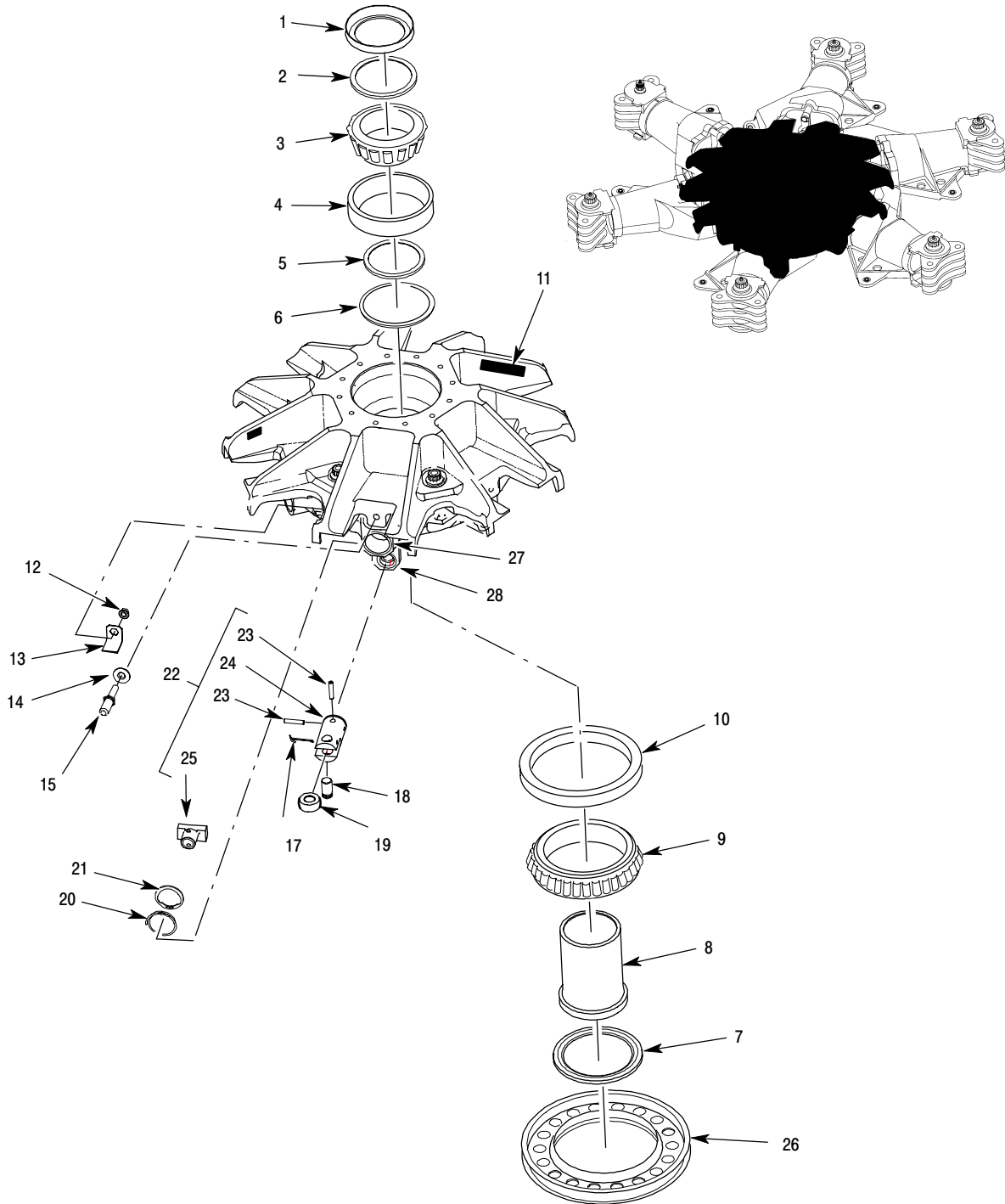

6P62-003

Figure 3. Main Rotor Bearings and Droop Stop – 600N

MD Helicopters Inc.
ILLUSTRATED PARTS CATALOG

CSP-IPC-4

| I L L | Fig. No. | Item No. | Part Number | Description | Qty. per Assy. | Used on Code | Model / Serial No. From - To |
|-------------|-------------|-------------|---------------|---|----------------------|--------------------|---------------------------------|
| | 3 | | 600N1200-503 | ●● Hub Assy, M/R See Fig 1 For NHA | 1 | | 6XX |
| | 3 | 1 | 369A1226-BSC | ●●● Seal Retainer | 1 | | |
| | 3 | 2 | 34967 | ●●● Seal | 1 | | |
| | 3 | 3 | 369D21254-3 | ●●● Bearing, Cone Upper Hub M/R | 1 | | |
| | 3 | 4 | 369D21255-3 | ●●● Bearing Cup | 1 | | |
| | 3 | 5 | 369A1224-3 | ●●● Spacer | 1 | | |
| | 3 | 6 | 91X9574 | ●●● Seal | 1 | | |
| | 3 | 7 | 369A1225-BSC | ●●● Seal | 1 | | |
| | 3 | 8 | 369D21209-BSC | ●●● Liner | 1 | | |
| | 3 | 9 | 369D21256-3 | ●●● Bearing, Cone Lower Hub M/R | 1 | | |
| | 3 | 10 | 369D21257-3 | ●●● Bearing, Cone Lower Hub M/R | 1 | | |
| | 3 | 11 | HS4951-1 | ●●● I.D. Plate | 1 | | |
| | 3 | 12 | MS21042L5 | ●●●● Nut, Self-Locking, Reduced Hexagon, Ring Base | 6 | | |
| | 3 | 13 | 369D21201-5 | ●●●● Bracket | 6 | | |
| | 3 | 14 | 369D21253-BSC | ●●●● Washer | 6 | | |
| | 3 | 15 | 369D21248-BSC | ●●●● Stud | 6 | | |
| | 3 | 16 | 369A4007-87 | ●●●● Plate, Serial Number | 1 | | |
| | 3 | 17 | MS24665-155 | ●●● Pin, Cotter | 6 | | |
| | 3 | 18 | 369A1230-BSC | ●●● Shaft | 6 | | |
| | 3 | 19 | 369A1231-BSC | ●●● Roller Assy | 6 | | |
| | 3 | 20 | 369A1232-1 | ●●● Spring | 6 | | |
| | 3 | 21 | MS16626-1100 | ●●● Retaining Clip | 6 | | |
| | 3 | 22 | 369A1228-3 | ●●● Follower Assy, Droop Stop | 6 | | |
| | 3 | 23 | NAS561C5-14 | ●●●● Pin | 2 | | |
| | 3 | 24 | 369A1240-3 | ●●●● Plunger | 1 | | |
| | 3 | 25 | 369A1229-3 | ●●●● Follower | 1 | | |
| | 3 | 26 | 600N1227-1 | ●●● Droop Stop Ring | 1 | | |
| | 3 | 27 | 369H1237-BSC | ●●●● Bushing | 6 | | |
| | 3 | 28 | MS27649-4 | ●●●● Bearing | 2 | | |

This Page Intentionally Left Blank

MD Helicopters Inc.
ILLUSTRATED PARTS CATALOG

CSP-IPC-4

| I L L | Fig. No. | Item No. | Part Number | Description | Qty. per Assy. | Used on Code | Model / Serial No. From - To |
|-------------|-------------|-------------|---------------|--|----------------------|--------------------|---|
| | 1 | | 369D27600-505 | • Mixer-Swashplate Controls Assy Not Procurable Ref 62-30-60 For 600N | REF | | 6XX 000003-SUBS |
| | 1 | | 369D27600-501 | • Mixer-Swashplate Controls Assy Not Procurable Not In Production Ref 62-30-60 For 600N | | | |
| | 1 | | 369D27600 | • Mixer S/P And T/R Controls Not Procurable Ref 67-10-00 For NHA See Fig 2 And 3 For Further BKDN | REF | | D 000003-SUBS E 000001-SUBS FF 000001-SUBS N 000001-SUBS |
| | 1 | 1 | MS24665-151 | •• Pin, Cotter (Split) | 3 | | |
| | 1 | 2 | MS17826-4 | •• Nut, Self-Locking, Castellated, Hexagon | 3 | | |
| | 1 | 3 | AN960KD416L | •• Washer, Flat | 6 | | |
| | 1 | 4 | NAS6204-47D | •• Bolt | 1 | | |
| | 1 | 5 | MS24665-153 | •• Pin, Cotter | 1 | | |
| | 1 | 6 | MS17826-5 | •• Nut, Self-Locking, Castellated, Hexagon | 1 | | |
| | 1 | 7 | AN960PD516L | •• Washer | 2 | | |
| | 1 | 8 | NAS6205-28D | •• Bolt | 1 | | |
| | 1 | 9 | 369A7608-501 | •• Link Assy Intrch With 369A7608 | 1 | | |
| | 1 | 9 | 369A7608 | •• Link Assy Intrch With 369A7608-501 | 1 | | |
| | 1 | 10 | 369A7951-35 | ••• Bearing | 1 | | |
| | 1 | 11 | HS606A-5-54 | •• Bushing | 1 | | |
| | 1 | 12 | 369H1002 | •• Boot | 1 | | |
| | 1 | 13 | NAS6204-18D | •• Bolt, Hex Head, Close Tolerance, Alloy Steel Use With 369A7613-1 Link Assy | 1 | | |
| | 1 | 14 | NAS6204-19D | •• Bolt, Hex Head, Close Tolerance, Alloy Steel (Btm Bolt) Use With 369A7613-1/-2 Link Assy | 2 | | |
| | 1 | 15 | NAS6204-20D | •• Bolt Use With 369D27602 Bracket Assy And 369A7613-1 Link Assy | 1 | | |
| | 1 | 16 | 369A7613-2 | •• Link Assy, Swash Plate Installed With 369A7613-1 Only 369A7613-5 And -6 Is Alternate If Changed In Complete Sets With 369A7613-1 And -2 | 1 | | |
| | 1 | 16 | 369A7613-1 | •• Link Assy, Swash Plate Installed With 369A7613-2 Only 369A7613-5 And -6 Is Alternate If Changed In Complete Sets With 369A7613-1 And -2 | 1 | | |
| | 1 | 17 | 369A7951-9 | ••• Bearing | 2 | | |
| | 1 | 18 | HS626-4-300 | •• Bushing | 4 | | |
| | 1 | 19 | HS626-4-340 | •• Bushing | 2 | | |

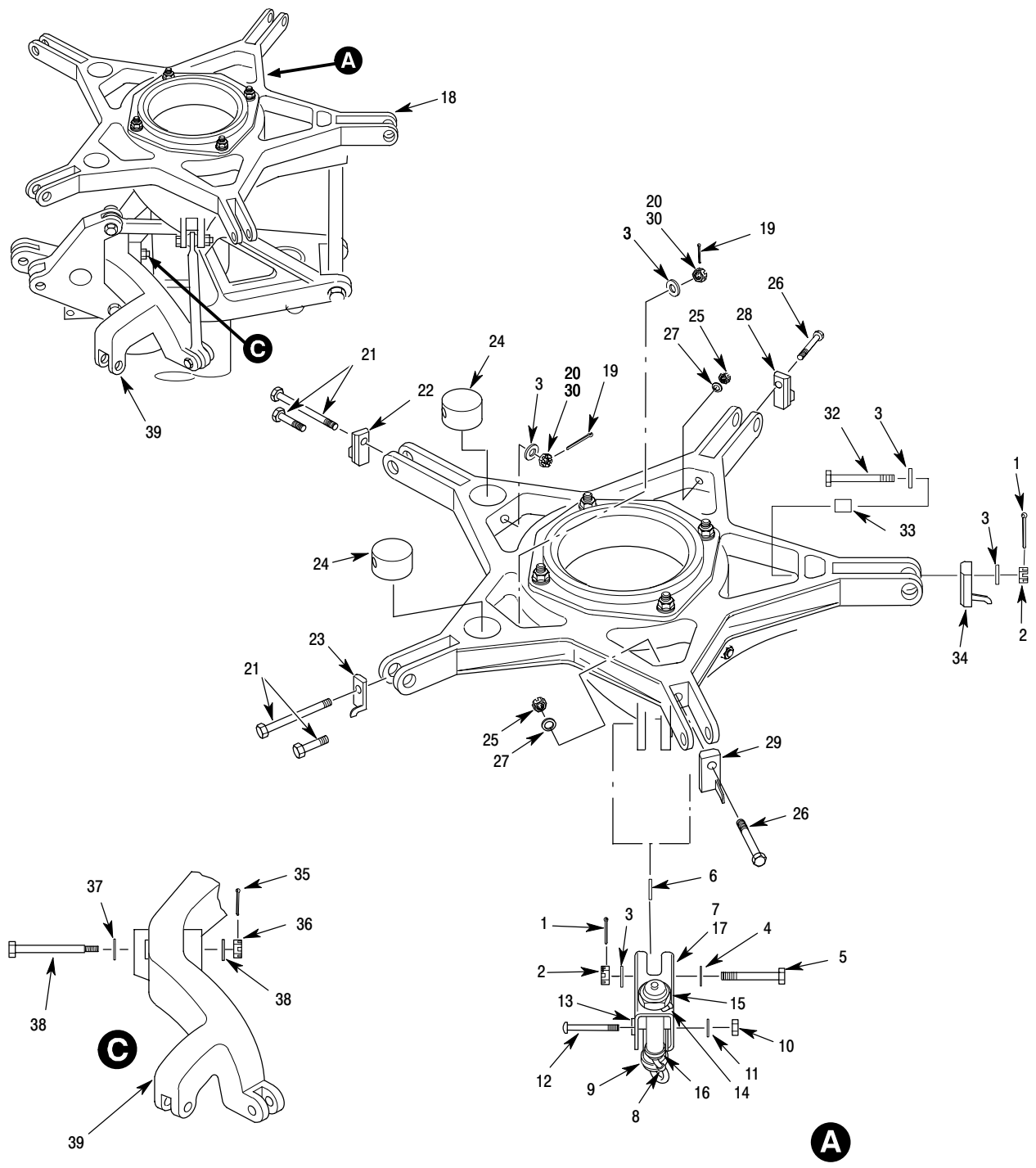

P62-3004D

Figure 2. Main Rotor Control Swashplate Assembly – 369D/E/FF/500N

MD Helicopters Inc.
ILLUSTRATED PARTS CATALOG

CSP-IPC-4

| I L L | Fig. No. | Item No. | Part Number | Description | Qty. per Assy. | Used on Code | Model / Serial No. From - To |
|-------------|-------------|-------------|-------------------|--|----------------------|--------------------|---|
| | 2 | | 369D27600-501 | • Mixer-Swashplate Controls Assy Not Procurable Not In Production | | | |
| | 2 | | 369D27600 | • Mixer S/P And T/R Controls Not Procurable Ref 67-10-00 For NHA See Fig 1 And 3 For Further BKDN | REF | | D 000003-SUBS E 000001-SUBS FF 000001-SUBS N 000001-SUBS |
| | 2 | 1 | MS24665-151 | •• Pin, Cotter (Split) | 1 | | |
| | 2 | 2 | MS17825-4 | •• Nut, Self-Locking, Castellated, Hexagon | 1 | | |
| | 2 | 2 | AN320-4 | •• Nut, Self-Locking, Castellated, Hexagon | ALTN | | |
| | 2 | 3 | AN960KD416L | •• Washer, Flat | 10 | | |
| | 2 | 4 | MS20002C4 | •• Washer, Countersunk, High Strength . . . Use With MS21250-04020 Bolt | 1 | | |
| | 2 | 5 | NAS6204-20D | •• Bolt Lengths May Vary Depending On Installation - Preferred Part Is NAS6204-21D | 1 | | |
| | 2 | 5 | MS21250-04022 | •• Bolt Intrch With MS21250-04020 | ALTN | | |
| | 2 | 6 | HS626-4-300 | •• Bushing | 1 | | |
| | 2 | 7 | 369D27601 | •• Pickup Assy, Magnetic | 1 | | |
| | 2 | 8 | MS3367-4-0 | ••• Strap, Tiedown, Elec, Cmpnt, Adj, Self-Clinching, Plstc | 1 | | |
| | 2 | 9 | MS25043-10D | ••• Cover | 1 | | |
| | 2 | 10 | MS21043L04 | ••• Nut Intrch With MS21042L04 | AR | | |
| | 2 | 10 | MS21042L04 | ••• Nut, Self-Locking, Reduced Hex And Height, Ring Base | AR | | |
| | 2 | 11 | AN960KD4L | ••• Washer, Flat | 3 | | |
| | 2 | 12 | MS35275-215 | ••• Screw | 3 | | |
| | 2 | 13 | MS3103-10SL4P | ••• Connector Intrch With CA3100ER10SL4PF53 | ALTN | | |
| | 2 | 13 | CA3100ER10SL4PF53 | ••• Connector | 1 | | |
| | 2 | 14 | NAS1423-10 | ••• Jam Nut | 2 | | |
| | 2 | 15 | AN960KD1016L | ••• Washer | 1 | | |
| | 2 | 16 | 725204 | ••• Pickup, Magnetic | 1 | | |
| | 2 | 17 | 369D27602 | ••• Bracket | 1 | | |
| | 2 | 18 | 369D27609-503 | •• Swashplate Assembly Replaced By 369D27609-501 (Returned To -501 Mixer-Swashplate Configuration With Counter Weights) | 1 | | D 001310-SUBS E 000115-000452 FF 000021-000088 N 000001-SUBS |
| | 2 | 18 | 369D27609-501 | •• Swashplate Assembly Replaced By 369D27609-503 Ref CSP-COM-5 for BKDN | 1 | | D 000271-001309 D 001310-SUBS E 000001-000114 E 000453-SUBS FF 000001-000020 FF 000089-SUBS N 000001-SUBS |
| | 2 | 18 | 369D27609-BSC | •• Swashplate Assembly Replaced By 369D27609-503 | 1 | | D 000003-000270 |
| | 2 | 19 | MS24665-153 | ••• Pin, Cotter | 2 | | |
| | 2 | 20 | MS17826-4 | ••• Nut, Self-Locking, Castellated, Hexagon Installed 369D27609-501 With Weight | 2 | | |
| | 2 | 20 | AN320-4 | ••• Nut Intrch With MS17826-4 | 2 | | |

MD Helicopters Inc.
ILLUSTRATED PARTS CATALOG

| I L L | Fig. No. | Item No. | Part Number | Description | Qty. per Assy. | Used on Code | Model/ Serial No. From - To |
|-------------|-------------|-------------|---------------|---|----------------------|--------------------|--------------------------------|
| | 2 | 21 | NAS6204-42D | ••• Bolt, Hex Head, Close Tolerance Install 369D27609-501 With Weight -40D, -41D, -44D Alternates For Balancing Purposes Only | 2 | | |
| | 2 | 21 | NAS6204-10 | ••• Bolt, Hex Head, Close Tolerance, Alloy Steel Use On 369D27609-503 With No Weight Installed | 2 | | |
| | 2 | 22 | 369D29946-111 | ••• Interrupter Replaces -41 Interrupter | 1 | | |
| | 2 | 23 | 369D29946-903 | ••• Interrupter Kit (-101,-111,-121,-131,-141) | 1 | | |
| | 2 | 23 | 369D29946-101 | ••• Interrupter Replaces -31 Interrupter | 1 | | |
| | 2 | 24 | 369D27614-3 | ••• Counter Weight | ALTN | | |
| | 2 | 24 | 369D27614 | ••• Counter Weight | 2 | | |
| | 2 | 25 | MS21042L3 | ••• Nut, Self-Locking, Reduced Hexagon . . | 2 | | |
| | 2 | 25 | MS21044N3 | ••• Nut Intrch With MS21042L3 | 2 | | |
| | 2 | 26 | NAS1303-8 | ••• Bolt | 2 | | |
| | 2 | 26 | NAS1103-8 | ••• Bolt | ALTN | | |
| | 2 | 27 | AN960KD10L | ••• Washer, Flat | 2 | | |
| | 2 | 28 | 369D29946-121 | ••• Interrupter Replaces -51 Interrupter | 1 | | |
| | 2 | 29 | 369D29946-141 | ••• Interrupter Replaces -71 Interrupter | 1 | | |
| | 2 | 30 | MS21042L4 | ••• Nut, Self Locking, Reduced Hexagon . . Use On 369D27609-503 Swash Plate Assy With No Weight Installed | 4 | | |
| | 2 | 31 | NAS517-4-23 | ••• Bolt | 4 | | |
| | 2 | 32 | NAS6204-28D | •• Bolt Ref 62-20-00 For NHA | REF | | |
| | 2 | 33 | HS626-4-340 | •• Bushing Ref 62-20-00 For NHA | REF | | |
| | 2 | 34 | 369D29946-131 | •• Interrupter Replaces -61 Interrupter | 1 | | |
| | 2 | 35 | MS24665-300 | •• Pin, Cotter (Split) | 1 | | |
| | 2 | 36 | MS17826-6 | •• Nut, Self-Locking, Castellated, Hexagon | 1 | | |
| | 2 | 37 | AN960KD616L | •• Washer, Flat | 2 | | |
| | 2 | 38 | NAS6206-37D | •• Bolt | 1 | | |
| | 2 | 39 | 369N2670-501 | •• Bellcrank (Alum) Intrch With 369A7606 | 1 | | |
| | 2 | 39 | 369A7606 | •• Bellcrank (Mag) Intrch With 369N2670-501 | 1 | | |

This Page Intentionally Left Blank

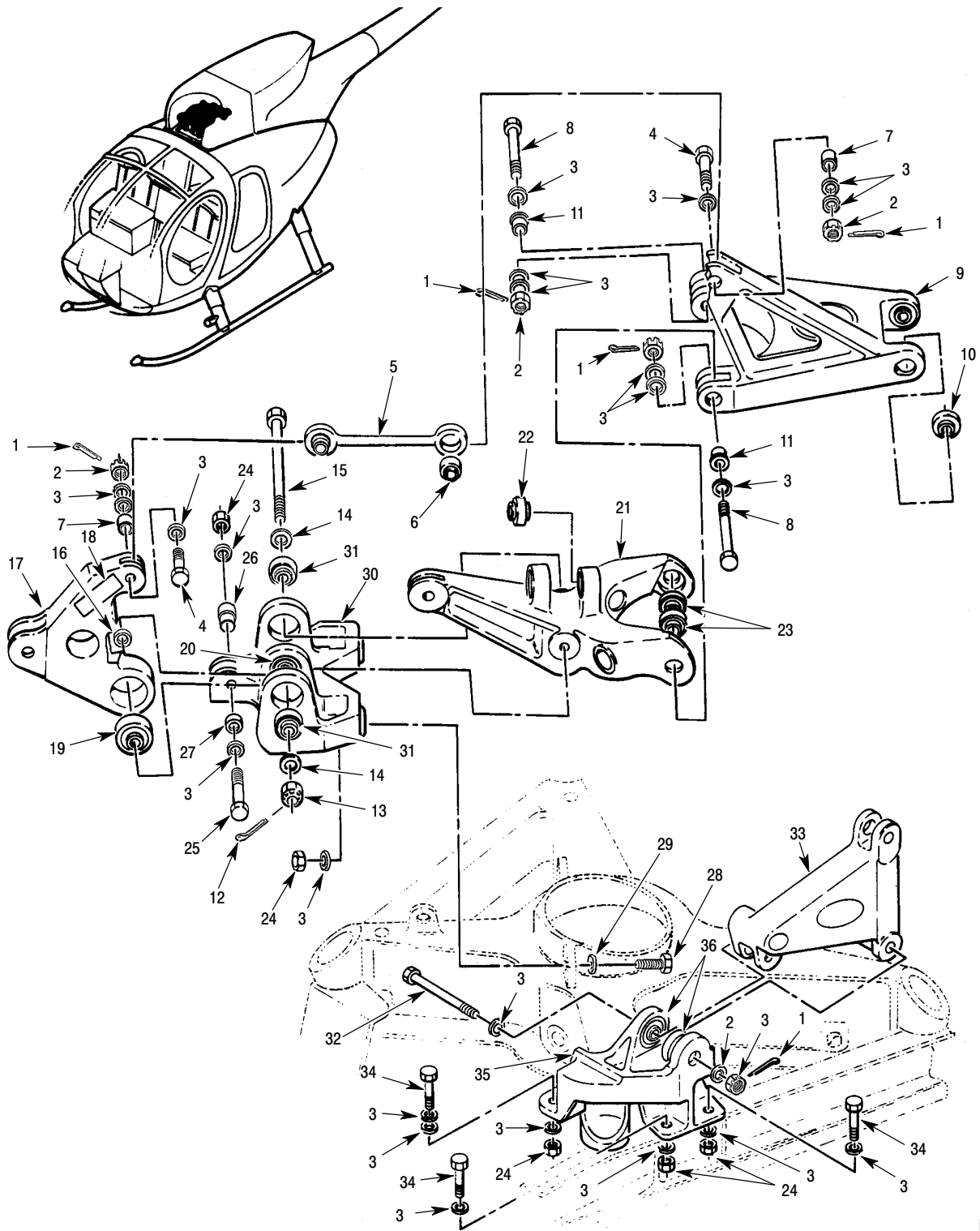

P62-3005B

Figure 3. Main Rotor Control Bellcrank Assembly – 369D/E/FF/500N

MD Helicopters Inc.
ILLUSTRATED PARTS CATALOG

CSP-IPC-4

| I L L | Fig. No. | Item No. | Part Number | Description | Qty. per Assy. | Used on Code | Model / Serial No. From - To |
|-------------|-------------|-------------|-----------------|---|----------------------|--------------------|---------------------------------|
| | 1 | 54 | 369N2666-507 | ••• Idler Assy Intrch With 369N2666-505 369N2666-505 Is Preferred Part | 1 | A | |
| | 1 | 54 | 369N2666-505 | ••• Idler Assy (Alum) Intrch With 369N2666-507 369N2666-505 Is Preferred Part | 1 | | |
| | 1 | 55 | 369D24026 | •••• Plate, S/N | 1 | | |
| | 1 | 56 | 369A7951-29 | •••• Bearing | 1 | | |
| | 1 | 57 | HS262-428 | ••• Nut | 3 | | |
| | 1 | 58 | NAS1304-12 | ••• Bolt | 2 | | |
| | 1 | 59 | NAS1057-T-4-030 | ••• Bushing | 1 | | |
| | 1 | 60 | 369A7604-BSC | ••• Bushing | 1 | | |
| | 1 | 61 | NAS1304-22 | ••• Bolt | 1 | | |
| | 1 | 62 | 369A7610-BSC | ••• Bracket | 1 | | |
| | 1 | 63 | 369A7951-21 | •••• Bearing | 2 | | |
| | 1 | 64 | MS17826-6 | ••• Nut, Self-Locking, Castellated, Hexagon | 1 | | |
| | 1 | 65 | NAS6206-37D | ••• Bolt | 1 | | |
| | 1 | 66 | 369N2670-501 | ••• Bellcrank, Cyclic (Alum) | 1 | | |
| | 1 | 67 | 369N2664-503 | ••• Bellcrank, Collective (Alum) | 1 | A | |
| | 1 | 68 | 369A7951-21 | •••• Bearing | 2 | | |
| | 1 | 69 | 369A7951-19 | •••• Bearing | 2 | | |



6P62-030C

Figure 2. Main Rotor Control Swashplate/Scissors Assembly – 600N

MD Helicopters Inc.
ILLUSTRATED PARTS CATALOG

CSP-IPC-4

| I L L | Fig. No. | Item No. | Part Number | Description | Qty. per Assy. | Used on Code | Model / Serial No. From - To |
|-------------|-------------|-------------|---------------|---|----------------------|--------------------|----------------------------------|
| | 2 | | 600N7630-7 | • Swashplate/Scissor Ref CSP-COM-5 For BKDN See Fig 1 For NHA | 1 | | 6XX 00003-SUBS KIT 00002-SUBS |
| | 2 | 1 | 600N7630-3 | •• Swashplate Assy | 1 | | |
| | 2 | 2 | MS21042L4 | ••• Nut, Self Locking, Reduced Hexagon .. | 9 | | |
| | 2 | 3 | AN960KD416L | ••• Washer, Flat | 12 | | |
| | 2 | 4 | NAS6204-14 | ••• Bolt, Hex Head, Close Tolerance, Alloy Steel | 2 | | |
| | 2 | 5 | 369D29946-111 | ••• Interrupter | 1 | | |
| | 2 | 6 | MS24665-153 | ••• Pin, Cotter | 1 | | |
| | 2 | 7 | MS17826-4 | ••• Nut, Self-Locking, Castellated, Hexagon | 1 | | |
| | 2 | 8 | HS626-4-400 | ••• Bushing | 1 | | |
| | 2 | 9 | NAS6204-26D | ••• Bolt | 1 | | |
| | 2 | 10 | 369D29946-131 | ••• Interrupter | 1 | | |
| | 2 | 11 | HS4951-1 | ••• I.D. Plate | 1 | | |
| | 2 | 12 | 600N7632-1 | ••• Swashplate Assy, M/R | 1 | | |
| | 2 | 13 | NAS77-4-032 | •••• Bushing | 1 | | |
| | 2 | 14 | NAS77-4-023 | •••• Bushing-Flanged, Press Fit, Steel ... | 6 | | |
| | 2 | 15 | NAS75-4-11 | •••• Bushing | 6 | | |
| | 2 | 15 | NAS75-4-10 | •••• Bushing Replaced By NAS75-4-11 | 6 | | |
| | 2 | 16 | 600N7631-1 | ••• Balance Weight | 1 | | |
| | 3 | 17 | 600N7630-9 | •• Scissors Crank Assy | 1 | | |
| | 3 | 18 | AN960C416L | ••• Washer, Flat | 2 | | |
| | 3 | 18 | AN960C416 | ••• Washer, Flat | ALTN | | |
| | 3 | 19 | HS5079-2646 | ••• Washer, Flat, Laminated | AR | | |
| | 3 | 20 | NAS6204-36D | ••• Bolt | 1 | | |
| | | | | NAS1304-36D Alt | | | |
| | 3 | 21 | 369A1003-501 | ••• Link Assy | 1 | | |
| | | | | Component Of 600N7630-9 | | | |
| | 3 | 22 | 369A7951-9 | •••• Bearing | 1 | | |
| | 3 | 23 | NAS77-4-38 | •••• Bushing | 2 | | |
| | 3 | 24 | 369A1003-7 | •••• Link | 1 | | |
| | 3 | 25 | 600N7633-9 | ••• Crank Assy-Scissors | 1 | | |
| | | | | Component Of 600N7630-9 | | | |
| | 3 | 26 | NAS77-4-023 | •••• Bushing-Flanged, Press Fit, Steel ... | 2 | | |
| | 3 | 27 | NAS75-4-016 | •••• Bushing | 2 | | |
| | | | | HS262-S-4-500 Bushing Alt. | | | |
| | 3 | 28 | MS27641-4 | •••• Bearing, Ball, Airframe, Anti-Friction, Intmd Duty | 2 | | |
| | 3 | 29 | 369A1021 | •••• Decal, Main Rotor Instl | 1 | | |

This Page Intentionally Left Blank

Section

63-00-00

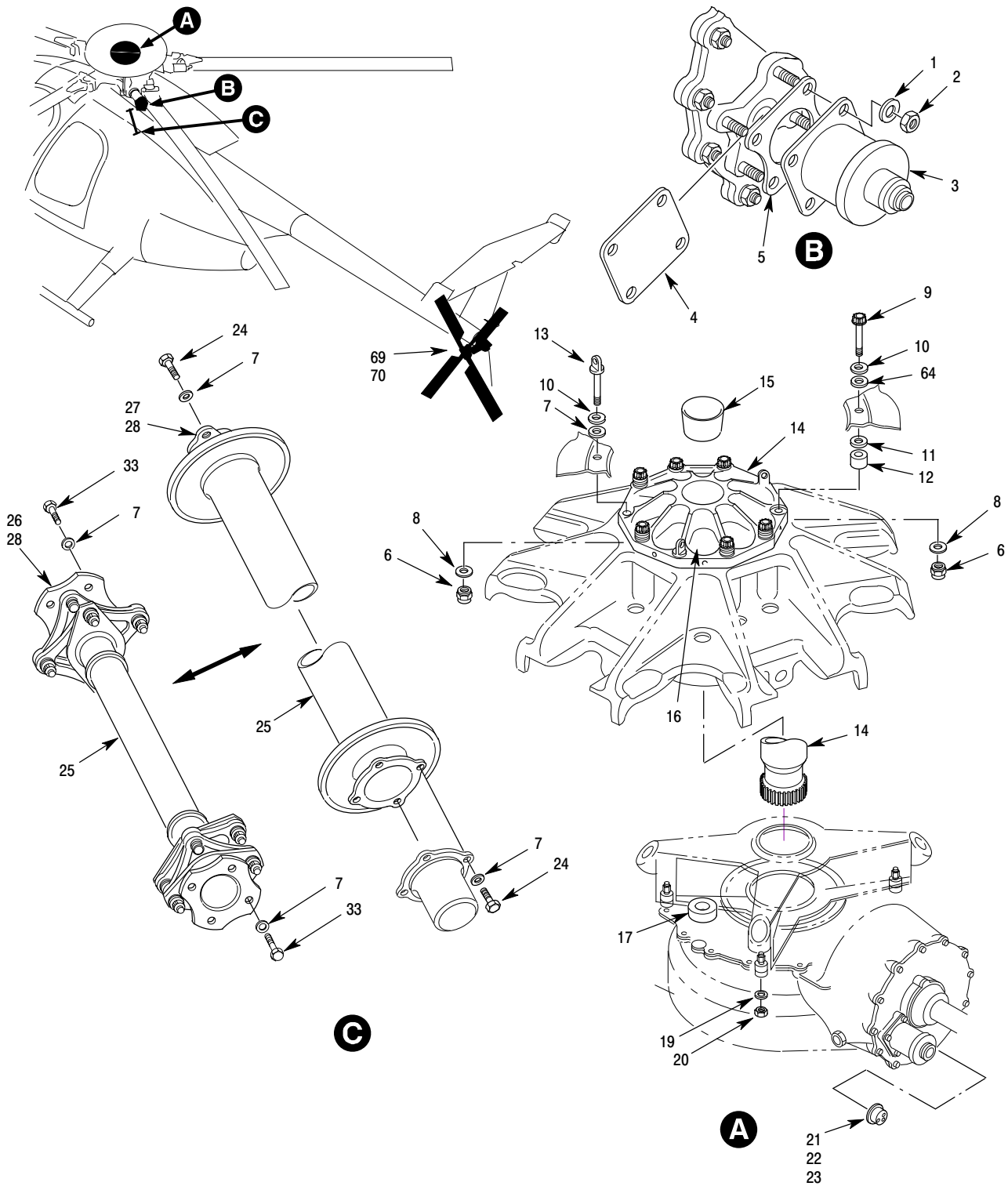

P63-0001-1E

Figure 1. Drive System Installation – 369D/E/FF (Sheet 1 of 3)

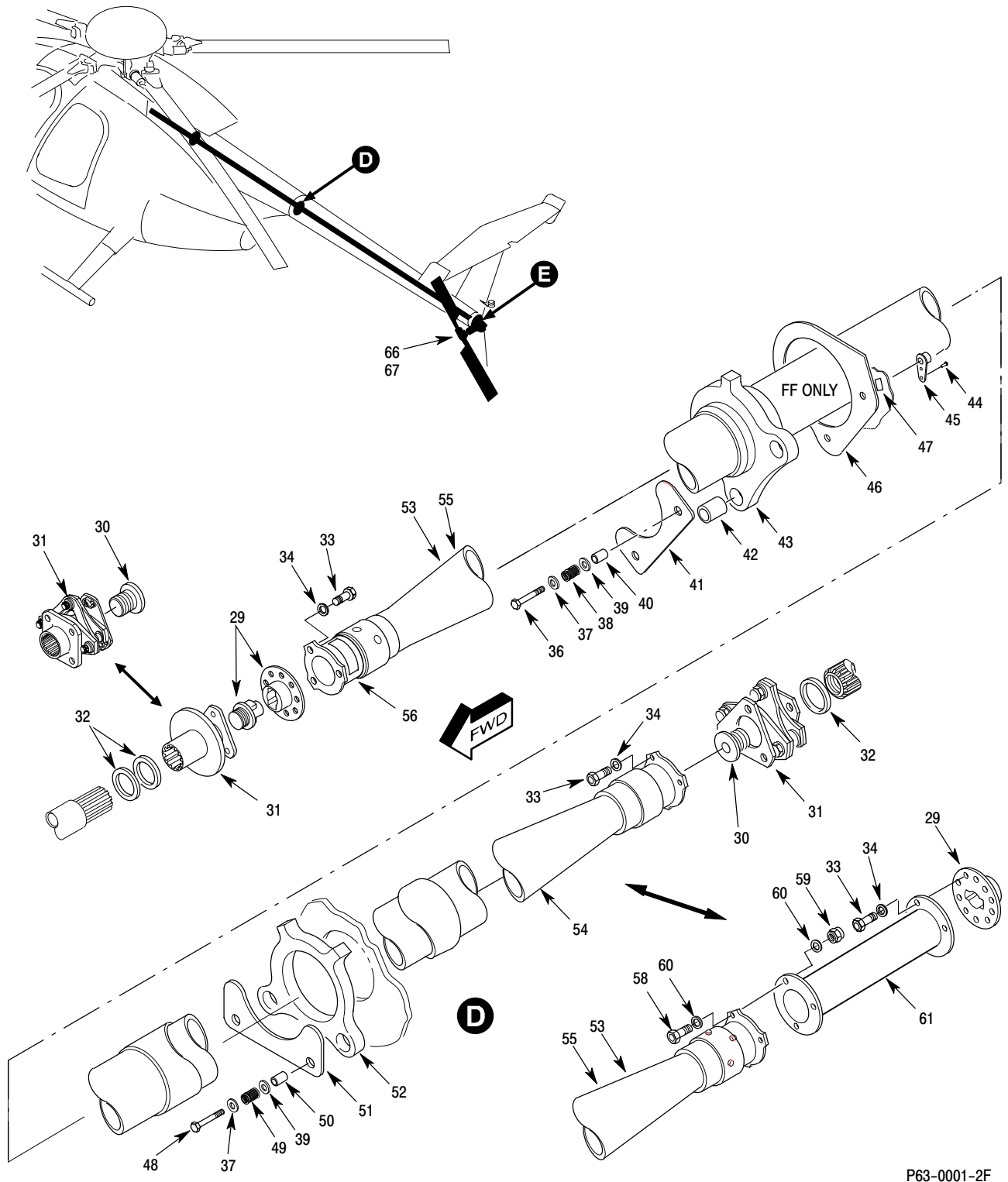
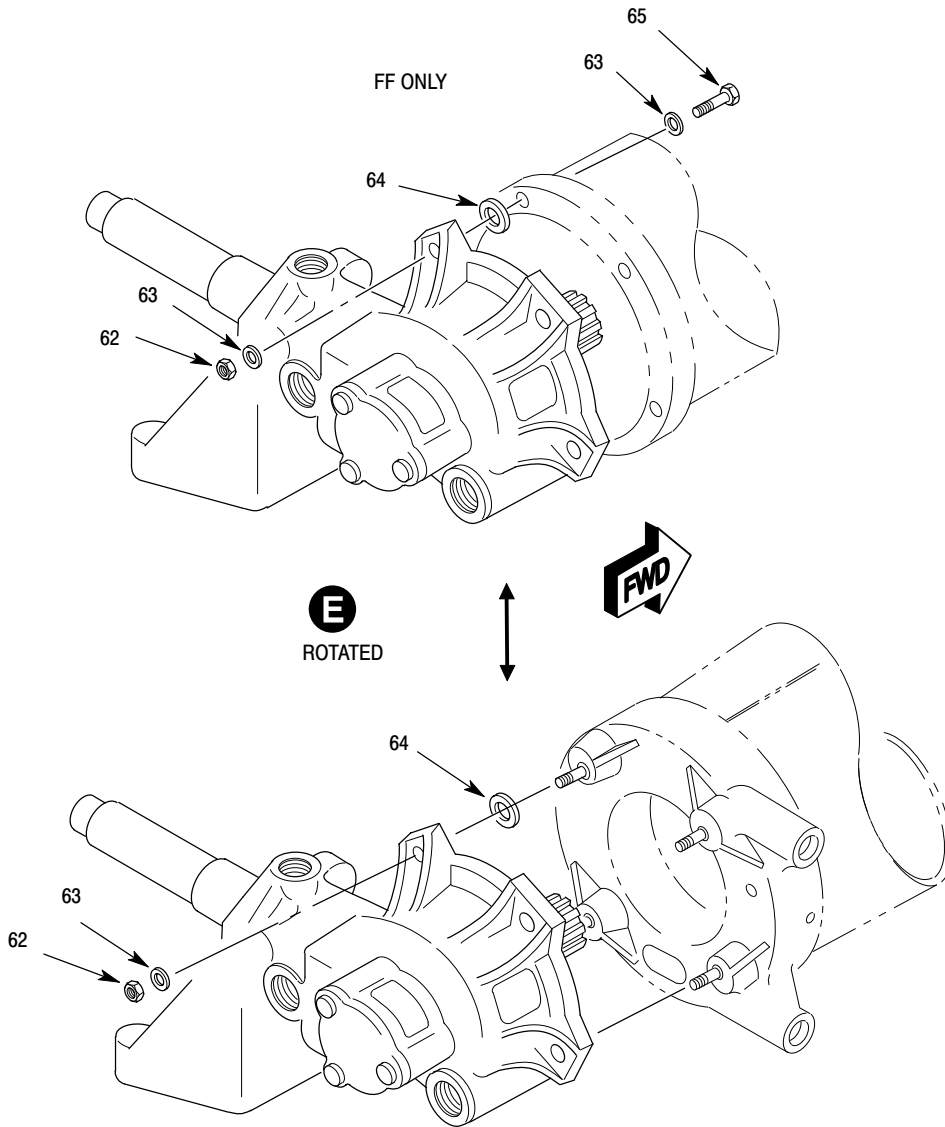

Figure 1. Drive System Installation – 369D/E/FF (Sheet 2 of 3)



P63-0001-3

Figure 1. Drive System Installation – 369D/E/FF (Sheet 3 of 3)

MD Helicopters Inc.
ILLUSTRATED PARTS CATALOG

CSP-IPC-4

| I L L | Fig. No. | Item No. | Part Number | Description | Qty. per Assy. | Used on Code | Model / Serial No. From - To |
|-------------|-------------|-------------|---------------|---|----------------------|--------------------|--|
| | 1 | | 369D25001-503 | • Drive System Installation (Upgraded FF) . . With 369F5100 Upgraded Transmission Ref 06-00-00 For NHA | REF | | FF 000115-SUBS |
| | 1 | | 369D25001-501 | • Drive System Installation (Upgraded E) . . . With 369F5100 Upgraded Transmission Ref 06-00-00 For NHA | REF | | E 000526-SUBS |
| | 1 | | 369D25000-507 | • Drive System Instl With 369D25100 Strd Transmission And Kamatics Couplings Replaced By 369D25001-501 Ref 06-00-00 For NHA | REF | | E 000195-000525 |
| | 1 | | 369D25000-505 | • Drive System Instl With 369D25100 Strd Transmission And Kamatics Couplings Replaced By 369D25001-503 Ref 06-00-00 For NHA | REF | | FF 000022-000114 |
| | 1 | | 369D25000-501 | • Drive System Instl With Bendix Couplings | REF | | FF 000001-000021 |
| | 1 | | 369D25000 | • Drive System Instl With Bendix Couplings | REF | | E 000001-000194 D 000001-001346 |
| | 1 | 1 | AN960C416L | •• Washer, Flat | 8 | | |
| | 1 | 2 | MS21043-4 | •• Nut, Self-Locking, Reduced Hexagon, Ring Base | 8 | | |
| | 1 | 3 | 369H4551 | •• Generator, Tachometer | 1 | | |
| | 1 | 3 | 369A4517 | •• Generator, Tachometer Replaced By 369H4551 | 1 | | |
| | 1 | 4 | 369F5134-1 | •• Cover Use With 369F5100 Transmission | 1 | | |
| | 1 | 5 | 369A5001 | •• Gasket | 1 | | |
| | 1 | 6 | H22-4 | •• Nut | 10 | | |
| | 1 | 7 | AN960KD416L | •• Washer, Flat | 7 | | |
| | 1 | 8 | AN960KD416 | •• Washer, Flat | 10 | | |
| | | 9 | HS5798-4-26 | •• Bolt, Tension, 12 Point, External Wrenching Flanged Replaced By MS21250-04024 | 7 | | D 000001-001346 E 000001-000268 FF 000001-000071 |
| | 1 | 9 | MS21250-04024 | •• Bolt, Tension, 12 Point, External Wrenching Flanged Component Of 369D25000-BSC/-501/-505/-507 | 7 | | D 001347-SUBS E 000269-000525 FF 000072-000114 |
| | 1 | 9 | MS21250-04026 | •• Bolt, Tension, 12 Point, External Wrenching Flanged Component Of 369D25001-501/-503 | 7 | | E 000526-SUBS FF 000115-SUBS |
| | 1 | 10 | MS20002C4 | •• Washer, Countersunk, High Strength . . . | 10 | | |
| | 1 | 11 | 369D21007 | •• Washer | 7 | | |
| | 1 | 12 | 369D21006 | •• Spacer | 7 | | |
| | 1 | 13 | 369D21010 | •• Eyebolt | 3 | | |
| | 1 | 14 | 369F5510-1 | •• Shaft, Main Rotor Drive Use With 369F5100 Upgraded Xmsn | 1 | | D SPARES E 000526-SUBS FF 000115-SUBS |
| | 1 | 14 | 369D25510-21 | •• Shaft, Main Rotor Drive Use With 369D25100 Strd Xmsn Replaced By 369F5510-1 | 1 | | D 001347-SUBS E 000269-000525 FF 000072-000114 |
| | 1 | 14 | 369D25510 | •• Shaft, Main Rotor Drive Replaced By 369D25510-21 | 1 | | D 000003-001346 E 000003-000268 FF 000003-000071 |
| | 1 | 15 | 23420-515-24 | ••• Cork | 1 | | |

MD Helicopters Inc.
ILLUSTRATED PARTS CATALOG

| I L L | Fig. No. | Item No. | Part Number | Description | Qty. per Assy. | Used on Code | Model / Serial No. From - To |
|-------------|-------------|-------------|---------------|--|----------------------|--------------------|---|
| | 1 | 16 | HS1537-1 | ••• Plate, Serial Number | 1 | | |
| | 1 | 16 | 369D24016 | ••• Plate, Serial Number | 1 | | |
| | 1 | 17 | 369D23102 | •• Seal | 1 | | |
| N | 1 | 18 | 369F5610 | •• Fan Assy-XMSN And Cplg With Upgraded Transmission Ref 63-21-00 For BKDN | 1 | | E, FF |
| N | 1 | 18 | 369D25610 | •• Fan Assy, Transmission And Coupling .. With Standard Transmission Replaced By 369F5610-501 With Upgraded Transmission Ref 63-21-00 For BKDN | 1 | | D, E, FF |
| | 1 | 19 | AN960-516 | •• Washer, Flat | 4 | | |
| | 1 | 20 | FN1216-524 | •• Nut | 4 | | |
| | 1 | 21 | M4013-15 | •• Sender, Oil Pressure | 1 | | |
| | 1 | 21 | 76072-15 | Intrch With 76072-15 | | | |
| | 1 | 21 | 76072-15 | •• Sender, Oil Pressure | 1 | | |
| | 1 | 21 | 76072-15 | Intrch With M4013-15 | | | |
| | 1 | 22 | NAS617-6 | •• Packing | 1 | | |
| | 1 | 22 | NAS617-6 | Use On 369D25001-501/-503 Instl. With Upgraded Transmission | | | |
| | 1 | 23 | 147D-2 | •• Snubber | 1 | | E 000526-000541 FF 000115-000137 |
| | 1 | 23 | 147D-2 | Use On 369D25001-501/-503 Instl With Upgraded Transmission Replaced By 369F5195-1 | | | |
| | 1 | 23 | 369F5195-1 | •• Fitting | 1 | | E 000542-SUBS FF 000138-SUBS |
| | 1 | 23 | 369F5195-1 | Use On 369D25001-501/-503 Instl. With Upgraded Transmission. Replaces Snubber. | | | |
| | 1 | 24 | NAS1104-4 | •• Bolt | 8 | | |
| | 1 | 25 | 500N5215 | •• Interconnect Shaft | 1 | | D 000001-SUBS E 000195-SUBS FF 000022-SUBS N 000001-SUBS |
| | 1 | 25 | 500N5215 | Kamatics, Intrch With 369D25515-BSC 500N5215-BSC Is Perferred Part | | | |
| | 1 | 25 | 369D25515 | •• Shaft, Interconnecting | 1 | | D 001347-SUBS E 000195-SUBS FF 000022-SUBS |
| | 1 | 25 | 369D25515 | Kamatics, Intrch With 500N5215-BSC 500N5215-BSC Is Perferred Part | | | |
| | 1 | 25 | 369A5510 | •• Shaft, Interconnecting Center | 1 | | E 000001-000194 FF 000001-000021 D 000001-001346 |
| | 1 | 25 | 369A5510 | Bendix, For Replacement Order 369D25515 | | | |
| | 1 | 26 | MS20605-MP3W3 | ••• Rivet | 8 | | |
| | 1 | 27 | CCR264SS3-2 | ••• Rivet | 4 | | |
| | 1 | 28 | MS21075L4 | ••• Nut, Self-Locking, Plate, Two Lug, Floating | 4 | | |
| | 1 | 29 | 369D25531 | •• Socket, Emergency Drive | 2 | | E 000001-000194 FF 000001-000021 D 000001-001346 |
| | 1 | 29 | 369D25531 | With 369D25530 Bolt, Emergency Drive | | | |
| | 1 | 30 | SKCP2554-15 | •• Bolt, Coupling | REF | | |
| | 1 | 30 | SKCP2554-15 | Intrch With 369D25503-1 369D25503-1 Is Perferred Part | | | |
| | 1 | 30 | 369D25503-1 | •• Bolt, Coupling | REF | | |
| | 1 | 31 | 369D25501-9 | •• Coupling, Tail Rotor Driveshaft | REF | | |
| | 1 | 31 | 369D25501-9 | Kamatic Coupling Without 369D25503-1 Bolt | | | |
| | 1 | 31 | 369D25501-3 | •• Coupling, Tail Rotor Driveshaft (W/Bolt) . | REF | | |
| | 1 | 31 | 369D25501-3 | Kamatic Coupling With 369D25503-1 Bolt | | | |
| | 1 | 31 | 369A5501 | •• Coupling, Tail Rotor Shaft | REF | | |
| | 1 | 31 | 369A5501 | Replaced By 369D25501-3 | | | |

MD Helicopters Inc.
ILLUSTRATED PARTS CATALOG

CSP-IPC-4

| I L L | Fig. No. | Item No. | Part Number | Description | Qty. per Assy. | Used on Code | Model / Serial No. From - To |
|-------------|-------------|-------------|---------------|--|----------------------|--------------------|------------------------------------|
| | 1 | 31 | 369H92564 | •• Coupling, T/R Shaft Replaced By 369D25501-3 | REF | | |
| | 1 | 32 | 369A5516-9 | •• Shim | AR | | |
| | 1 | 32 | 369A5516-7 | •• Shim | AR | | |
| | 1 | 32 | 369A5516-5 | •• Shim | AR | | |
| | 1 | 32 | 369A5516-3 | •• Shim | AR | | |
| | 1 | 33 | NAS6204-5 | •• Bolt, Hex Head, Close Tolerance, Alloy Steel 6 Use On 369D25000-BSC/-501 | 14 | | |
| | 1 | 34 | NAS620C416L | •• Washer, Flat-Reduced Outside Diameter | 6 | | |
| N | 1 | 35 | 369DSK152-BSC | •• Dampener Instl, Tail Rotor Driveshaft, Secondary Replaced By 369DSK152-501 | 1 | | FF 000001-000015 |
| N | 1 | 35 | 369DSK152-501 | •• Dampener Instl, Tail Rotor Driveshaft, Secondary | 1 | | FF 000016-000075 |
| N | 1 | 35 | 369DSK152-503 | •• Dampener Instl (Beginning Of Generic Fuselage) | 1 | | FF 000076-SUBS |
| | 1 | 36 | NAS1303-28 | ••• Bolt, Hex Head | 1 | | |
| | 1 | 36 | NAS1303-27 | ••• Bolt | 1 | | |
| | 1 | 37 | AN960KD10L | ••• Washer, Flat | 2 | | |
| | 1 | 38 | 369A5508 | ••• Spring | 2 | | |
| | 1 | 39 | AN960KD416L | ••• Washer, Flat | 2 | | |
| | 1 | 40 | 369A5509-3 | ••• Spacer | 2 | | |
| | 1 | 41 | 369A5507-3 | ••• Plate, Dampener | 1 | | |
| | 1 | 42 | 369DSK152-13 | ••• Bushing | 2 | | |
| | 1 | 43 | 369D25506 | ••• Dampener, (FWD) T/R Drive Shaft | 1 | | FF 000001-SUBS |
| | 1 | 44 | MS20426AD3 | ••• Rivet, Solid, Countersunk | 25 | | |
| | 1 | 45 | NAS696A3 | ••• Nutplate | 2 | | |
| | 1 | 46 | 369DSK152-9 | ••• Doubler | 1 | | |
| | 1 | 47 | 369DSK152-5 | ••• Doubler | 1 | | |
| | 1 | 48 | NAS1303-24 | •• Bolt | 2 | | |
| | 1 | 49 | 369A5508 | •• Spring | 2 | | |
| | 1 | 50 | 369A5509-3 | •• Spacer | 2 | | |
| | 1 | 51 | 369A5507-3 | •• Plate, Dampener | 1 | | |
| | 1 | 52 | 369D25506 | •• Dampener, T/R Drive Shaft | 1 | | D E FF |
| | 1 | 53 | 369D25518-BSC | •• Shaft Assy, Tail Rotor Drive Replaced By 369D25518-501 | 1 | | D 000001-001346 E 000001-000194 |
| | 1 | 53 | 369D25518-501 | •• Shaft Assy, Tail Rotor Drive | 1 | | D 001347-SUBS E 000195-SUBS |
| | 1 | 54 | 369D25518-503 | •• Shaft Assy, Tail Rotor Drive | 1 | | FF 000011-SUBS |
| | 1 | 54 | 369DSK152-11 | •• Shaft Assy, Tail Rotor Drive Replaced By 369D25518-503 | 1 | A | FF 000001-000010 |
| | 1 | 55 | 369D25518-501 | ••• Shaft Assy, Tail Rotor Drive Component Of 369DSK152-11 | 1 | A | FF 000001-000010 |
| | 1 | 55 | 369D25518 | ••• Shaft Assy, Tail Rotor Drive Intrch With 369D25518-501 Component Of 369DSK152-11 | 1 | A | FF 000001-000010 |
| | 1 | 56 | 369D24014 | ••• Plate, Serial Number | 1 | A | |
| | 1 | 57 | 369A5515 | ••• Sleeve | 1 | A | |
| | 1 | 58 | NAS6204-7 | ••• Bolt, Hex Head, Close Tolerance, Alloy Steel | 3 | A | |

MD Helicopters Inc.
ILLUSTRATED PARTS CATALOG

| I L L | Fig. No. | Item No. | Part Number | Description | Qty. per Assy. | Used on Code | Model / Serial No. From - To |
|-------------|-------------|-------------|--------------|---|----------------------|--------------------|------------------------------------|
| | 1 | 59 | MS21042-4 | ••• Nut, Self Locking, Reduced Hex, Ring Base | 3 | A | |
| | 1 | 60 | NAS620C416 | ••• Washer | 3 | A | |
| | 1 | 61 | 369DSK255-37 | ••• Extension, Drive Shaft | 1 | A | FF 000001-000010 |
| | | | | Component Of 369DSK152-11 | | | |
| | 1 | 62 | MS21042-4 | •• Nut, Self Locking, Reduced Hex, Ring Base | 4 | | |
| | 1 | 63 | AN960-416 | •• Washer, Flat | 8 | | |
| | 1 | 64 | HS306-326H | •• Washer | AR | | |
| | | | | Intrch With HS306-326 Used To Obtain Specified Gap | | | |
| | 1 | 64 | HS306-326 | •• Washer | AR | | |
| | | | | Intrch With HS306-326H Used To Obtain Specified Gap | | | |
| | 1 | 65 | NAS6204-21 | •• Bolt | 4 | | FF 000001-000114 FF 000115-SUBS |
| | | | | Use On 369D25000-501/-505 Instl. 369D25001-503 Instl | | | |
| | 1 | 66 | 369D21600 | •• Rotor Assy, Tail (2 Bladed) | 1 | | D, E, FF |
| | | | | Ref 64-20-00 For BKDN | | | |
| | 1 | 67 | 369D25429 | •• Build-Up Unit, Tail Rotor Gearbox | 1 | | D, E, FF |
| | | | | (2 Bladed) Ref 63-25-10 For BKDN | | | |
| N | 1 | 68 | 369D25700 | •• Cooling Instl, Main Rotor Transmission .. | 1 | | D, E, FF |
| | | | | Ref 63-21-00 For BKDN | | | |
| | 1 | 69 | 369D21610 | •• Rotor Assy, Tail (4 Bladed) | 1 | | D, E |
| | | | | Ref 64-20-00 For BKDN | | | |
| | 1 | 70 | 369D25327 | •• Build-Up Unit, Tail Rotor Gearbox | 1 | | D, E |
| | | | | (4 Bladed) Ref 63-25-10 For BKDN | | | |

This Page Intentionally Left Blank

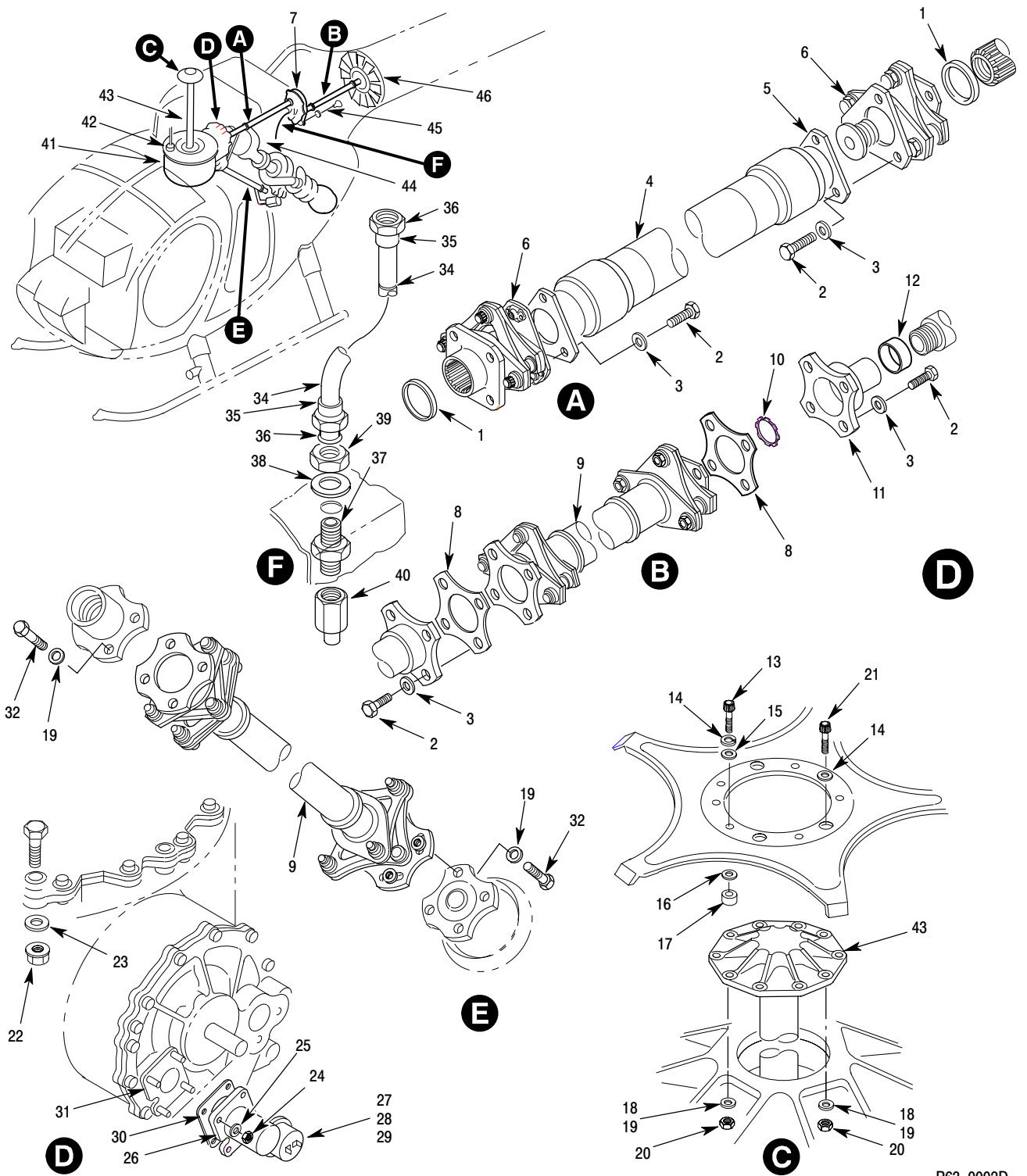

P63-0002D

Figure 2. Drive System Installation – 500N

MD Helicopters Inc.
ILLUSTRATED PARTS CATALOG

CSP-IPC-4

| I L L | Fig. No. | Item No. | Part Number | Description | Qty. per Assy. | Used on Code | Model / Serial No. From - To |
|-------------|-------------|-------------|---------------|---|----------------------|--------------------|---------------------------------|
| | 2 | | 500N5001-503 | • Drive System Instl Not Procurable Not In Production With Upgraded Xmsn Instl And 250-C30 Engine Instl. | REF | | N3 |
| | 2 | | 500N5001-501 | • Drive System Instl With Upgraded Xmsn Instl And 250-C20R/2 Engine Instl. | REF | | N 000080-SUBS |
| | 2 | | 500N5000-BSC | • Drive System Instl With Strd Xmsn Instl And 250-C20R/2 Engine Instl. Replaced By 500N5001-501 Drive System Instl Ref 06-00-00 For NHA | REF | | N 000001-000079 |
| | 2 | 1 | 369A5516-9 | •• Shim | AR | | |
| | 2 | 1 | 369A5516-7 | •• Shim | AR | | |
| | 2 | 1 | 369A5516-5 | •• Shim | AR | | |
| | 2 | 1 | 369A5516-3 | •• Shim | AR | | |
| | 2 | 1 | 369A5516 | •• Shim, T/R Shaft | AR | | |
| | 2 | 2 | NAS6204-5 | •• Bolt, Hex Head, Close Tolerance, Alloy Steel | 14 | | |
| | 2 | 3 | NAS6204C416L | •• Washer | 14 | | |
| | 2 | 4 | 500N5200 | •• Fan Drive Shaft | 1 | | |
| | 2 | 5 | SKCP2554-15 | •• Bolt, Coupling Intrch With 369D25503-1 | 1 | | |
| | 2 | 5 | 369D25503-1 | •• Bolt, Coupling Alternate SKCP2554-15 Bolt | 1 | | |
| | 2 | 6 | 369D25501-9 | •• Coupling, Tail Rotor Driveshaft (W/Bolt) . | 1 | | |
| | 2 | 7 | 500N5400 | •• Transmission Assy, Notal (Anti-Torque) . Ref CSP-COM-5 For BKDN | 1 | | |
| | 2 | 8 | 500N5213 | •• Shim | AR | | |
| | 2 | 9 | 500N5215 | •• Interconnect Shaft | 2 | | |
| | 2 | 10 | SL2822-242 | •• Locknut Replaces NAS1443-S6 Lockwasher And NAS 1493-6F Locknut | 1 | | |
| | 2 | 11 | 500N5210 | •• Coupling | 1 | | |
| | 2 | 12 | 99138 | ••• Speedi-Sleeve | 1 | | |
| | 2 | 13 | MS21250-04026 | •• Bolt, Tension, 12 Point, External Wrenching Flanged Use With 369F5100 Upgraded Xmsn Component Of 500N5001-501/-503. | 7 | | N 000080-SUBS |
| | 2 | 13 | MS21250-04024 | •• Bolt, Tension, 12 Point, External Wrenching Flanged Use With 369D25100 Strd Xmsn Component Of 500N5000-BSC Instl. | 7 | | N 000001-000079 |
| | 2 | 13 | HS5798-4-26 | •• Bolt, Tension, 12 Point, External Wrenching Flanged Replaced By MS21250-04024 | 7 | | |
| | 2 | 14 | MS20002C4 | •• Washer, Countersunk, High Strength . . . | 10 | | |
| | 2 | 15 | HS306-326 | •• Washer | 7 | | |
| | 2 | 16 | 369D21007 | •• Washer | 7 | | |
| | 2 | 17 | 369D21006 | •• Spacer | 7 | | |
| | 2 | 18 | AN906KD416 | •• Washer | AR | | |
| | 2 | 19 | AN906KD416L | •• Washer | AR | | |
| | 2 | 20 | H22-4 | •• Nut | 10 | | |
| | 2 | 21 | 369D21010 | •• Eyebolt | 3 | | |
| | 2 | 22 | FN1216-516 | •• Nut | REF | | |

MD Helicopters Inc.
ILLUSTRATED PARTS CATALOG

| I L L | Fig. No. | Item No. | Part Number | Description | Qty. per Assy. | Used on Code | Model/ Serial No. From - To |
|-------------|-------------|-------------|---------------|--|----------------------|--------------------|--------------------------------|
| | 2 | 23 | AN960-516 | •• Washer, Flat | REF | | |
| | 2 | 24 | MS21043-4 | •• Nut, Self-Locking, Reduced Hexagon, Ring Base | 8 | | |
| | 2 | 25 | AN960C416L | •• Washer, Flat | 8 | | |
| | 2 | 26 | 369H4551 | •• Generator, Tachometer | 1 | | |
| | 2 | 27 | 76072-15 | •• Sender, Oil Pressure | 1 | | |
| | 2 | 28 | NAS617-6 | •• Packing | 1 | | |
| | | | | Use On 500N5001-501/-503 Instl | | | |
| | 2 | 29 | 147D-2 | •• Snubber | 1 | | N 000001-000089 |
| | | | | Use On 500N5001-501/-503 Instl | | | |
| | | | | Replaced By 369F5195 Adapter Fitting | | | |
| | 2 | 29 | 369F5195-1 | •• Fitting, Adapter | 1 | | N 000090-SUBS |
| | | | | Use On 500N5001-501/-503 With Upgraded Transmission. Replaces Snubber. | | | |
| | 2 | 30 | 369A5001 | •• Gasket | 2 | | |
| | 2 | 31 | 369F5134-1 | •• Cover | 1 | | |
| | 2 | 32 | NAS6204-4 | •• Bolt, Hex Head, Close Tolerance, Alloy Steel | 8 | | |
| N | 2 | 33 | 500N5217-5 | •• Drain Tube Assy. | 1 | | |
| | 2 | 34 | 500N5217-7 | ••• Drain Tube | 1 | | |
| | 2 | 35 | MS20819-4 | ••• Sleeve, Flared Tube Fitting | 2 | | |
| | 2 | 36 | AN818-4D | ••• Nut, Tube Coupling, Short | 2 | | |
| | 2 | 37 | AN832-4D | •• Bulkhead Union | 1 | | |
| | 2 | 38 | AN963KD716 | •• Washer | 1 | | |
| | 2 | 39 | AN924-4D | •• Nut, Tube, Bulkhead And Universal Fitting | | | |
| | 2 | 40 | AN929-4 | •• Cap Assy | 1 | | |
| N | 2 | 41 | 369D25700-509 | •• Cooling Instl, Main Rotor Transmission .. Ref 63-21-00 For BKDN Used With 250-C20R/2 Engine | REF | | N 000001-SUBS |
| N | 2 | 41 | 369D25700-507 | •• Cooling Instl, Main Rotor Transmission .. Ref 63-21-00 For BKDN Used With 250-C30 Engine | REF | | N3 00001-SUBS |
| | 2 | 42 | 369D23102 | •• Seal | 1 | | |
| | 2 | 43 | 369F5510-1 | •• Shaft, Main Rotor Drive | 1 | | N 000080-SUBS |
| | 2 | 43 | 369D25510-21 | •• Shaft, Main Rotor Drive | 1 | | N 000001-000079 |
| | | | | Replaced By 369F5510-1 | | | |
| | 2 | 44 | 369F5610-501 | •• Fan Assy-XMSN And Cplg | 1 | | N 000080-SUBS |
| | | | | Ref 63-21-00 For BKDN Use On 500N5001-501/-503 Instl. With Upgraded Xmsn | | | |
| | 2 | 44 | 369D25610-505 | •• Fan Assy, Transmission And Coupling .. With Strd Xmsn Ref 63-21-00 For BKDN | 1 | | N 000003-000079 |
| | 2 | 45 | NAS6204-8 | •• Bolt, Hex Head, Close Tolerance, Alloy Steel | 4 | | |
| | 2 | 46 | 500N5010-1 | •• Notar Fan Assy Installation | 1 | | |
| | | | | Ref 64-25-30 For BKDN | | | |

MD Helicopters Inc.
ILLUSTRATED PARTS CATALOG

CSP-IPC-4

| I L L | Fig. No. | Item No. | Part Number | Description | Qty. per Assy. | Used on Code | Model / Serial No. From - To |
|-------------|-------------|-------------|---------------|--|----------------------|--------------------|---------------------------------|
| | 3 | 37 | 500N5400-BSC | • • Transmission Assy, Notal (Anti-Torque) . Ref CSP-COM-5 For BKDN | 1 | | |
| | 3 | 38 | 500N5010-3 | • • Fan Assy Ref 64-25-30 For BKDN Use On 600N Only | 1 | | 6XX 000010-SUBS |
| | 3 | 38 | 500N5010-1 | • • Notar Fan Assy Installation Ref 64-25-30 For BKDN Replaced By 500N5010-3 | 1 | | 6XX 000001-000009 |
| N | 3 | 39 | 369D25700-511 | • • Cooling Instl, Main Rotor Transmission . . Ref 63-21-00 For BKDN | REF | | 6XX 000035-SUBS |
| N | 3 | 39 | 369D25700-507 | • • Cooling Instl, Main Rotor Transmission . . Replaced By 369D25700-511 Ref 63-21-00 For BKDN | REF | | 6XX 000010-000034 |

This Page Intentionally Left Blank

Section

63-20-00

* SUPPLIED WITH
ATTACHED ITEM

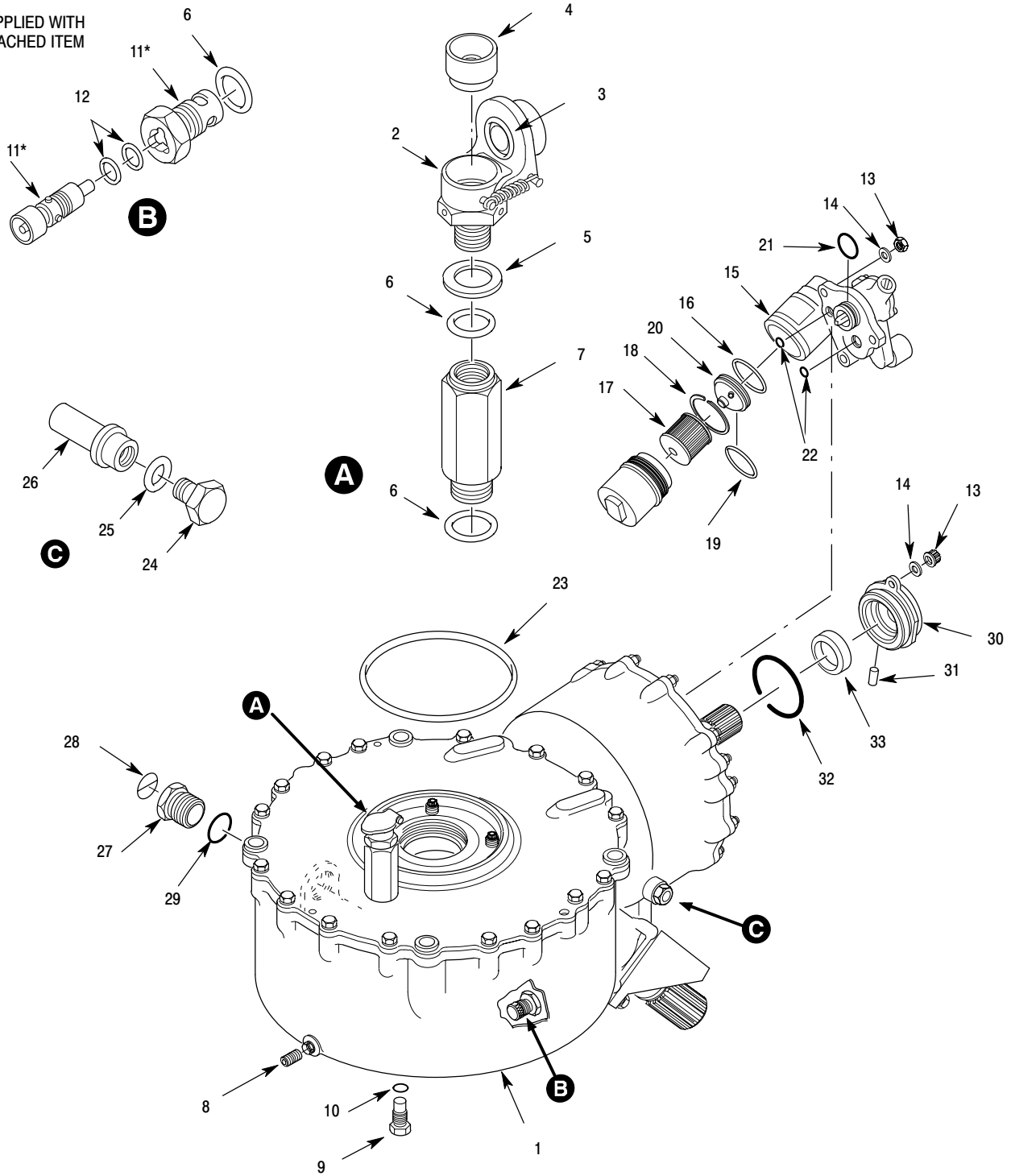

P63-2001-1C

Figure 1. Main Transmission Assembly (Sheet 1 of 2)

MD Helicopters Inc.
ILLUSTRATED PARTS CATALOG

CSP-IPC-4

| I L L | Fig. No. | Item No. | Part Number | Description | Qty. per Assy. | Used on Code | Model / Serial No. From - To |
|-------------|-------------|-------------|---------------|--|----------------------|--------------------|---|
| | 1 | 1 | 369D25100-507 | • Transmission Assy, Main Ref CSP-COM-5 For BKDN | REF | | D 001347-SUBS E 000408-SUBS FF 000081-000118 N 000001-000079 |
| | 1 | 1 | 369D25100-901 | • Transmission Assy, Main 369D25100-505 transmission with 369D25125-13 output pinion installed | REF | | D, E, FF, N |
| | 1 | 1 | 369D25100-505 | • Transmission Assy, Main Replaced By 369D25100-507 | REF | | D 001347-SUBS E 000260-000407 FF 000055-000080 |
| | 1 | 1 | 369D25100-503 | • Transmission Assy, Main Replaced By 369D25100-505 | REF | | E 000221-000221 E 000229-000229 FF 000050-000050 FF 000052-000053 |
| | 1 | 1 | 369D25100-501 | • Transmission Assy, Main Replaced By 369D25100-503 | REF | | D 001143-001346 E 000001-000020 E 000230-000259 FF 000001-000049 FF 000051-000051 FF 000054-000054 |
| | 1 | 1 | 369D25100-BSC | • Transmission Assy, Main Replaced By 369D25100-501 | REF | | D 000001-001142 |
| | 1 | 2 | F9250A | •• Cap And Breather, Filler | 1 | | |
| | 1 | 3 | MS29561-210 | ••• O-Ring | 1 | | |
| | 1 | 4 | F9072A | •• Screen, Filler Cap | 1 | | |
| | 1 | 5 | 369A5169 | •• Shim, Filler Cap Breather | 1 | | |
| | 1 | 6 | NAS617-8 | •• Packing | 4 | | |
| | 1 | 7 | 369D25112 | •• Extension, Main Rotor XMSN Filler Cap . | 1 | | |
| | 1 | 8 | AN932M2 | •• Plug Use Thread Tape To Install Not Required With Transmission Not Equipped With Thread Boss | 1 | | |
| | 1 | 9 | MS9953-02 | •• Plug Use With O-Ring. Not Required With Transmission Not Equipped With Thread Boss | 1 | | |
| | 1 | 10 | MS29513-010 | •• O-Ring | 1 | | |
| | 1 | 11 | B3148A | •• Detector, Valve And Chip | 2 | | |
| | 1 | 12 | MS29561-012 | ••• O-Ring | 4 | | |
| | 1 | 13 | H14-4 | •• Nut | 13 | | |
| | 1 | 13 | MS21042L4 | •• Nut | ALT | | |
| | 1 | 14 | NAS620A416L | •• Washer | 29 | | |
| | 1 | 15 | 369D25167 | •• Pump Assy, Lubrication, Main Transmission Ref CSP-COM-5 For BKDN | 1 | | |
| | 1 | 16 | NAS1593-142 | ••• Packing | 1 | | |
| | 1 | 17 | ACA388F90 | ••• Filter | 1 | | |
| | 1 | 18 | RR200 | ••• Ring, Retaining | 1 | | |
| | 1 | 19 | NAS1593-133 | ••• Packing | 1 | | |
| | 1 | 20 | 23985 | ••• Valve Assy | 1 | | |
| | 1 | 21 | MS29561-022 | •• O-Ring | 1 | | |
| | 1 | 22 | MS29561-013 | •• O-Ring Replaced By M83248/1-013 | 2 | | |
| | 1 | 22 | M83248/1-013 | •• O-Ring | 2 | | |
| | 1 | 23 | MS29561-437 | •• O-Ring | 1 | | |

MD Helicopters Inc.
ILLUSTRATED PARTS CATALOG

| I L L | Fig. No. | Item No. | Part Number | Description | Qty. per Assy. | Used on Code | Model / Serial No. From - To |
|-------------|-------------|-------------|--------------|--|----------------------|--------------------|--|
| | 1 | 24 | MS123124 | •• Plug | 1 | | |
| | 1 | 25 | NAS617-5 | •• O-Ring | 1 | | |
| | 1 | 26 | 369D25165-11 | •• Nozzle, Input Gear | 1 | | |
| | 1 | 27 | S51HL | •• Plug, Liquid Level | 1 | | |
| | 1 | 28 | 369A5144 | ••• Decal Liquid Level | 1 | | |
| | 1 | 29 | NAS617-16 | •• Packing, Preformed, Straight Thread Tube Fitting | 1 | | |
| | 1 | 30 | 369D25110 | •• Retainer Assy, Seal | 1 | | |
| | 1 | 31 | 369A5168 | ••• Tube, Drain | 1 | | |
| | 1 | 32 | MS29561-235 | •• O-Ring | 1 | | |
| | 1 | 33 | 369D25182 | •• Seal, Oil | 1 | | D 00001-000124 E 00001-000124 FF 00001-000030 |
| | | | | For Replacement Order 369D25182-3 | | | |
| | 1 | 33 | 369D25182-3 | •• Seal, Oil | 1 | | D 000125-SUBS E 000125-000514 FF 000031-000069 |
| | | | | Replaced By 369D25182-5 Oil Seal | | | |
| | 1 | 33 | 369D25182-5 | •• Seal, Oil | 1 | | E 000515-SUBS FF 000098-SUBS N 000070-SUBS |
| | | | | Recommended With Addition Of Mobil Jet II, SHC 626 | | | |

Section

63-20-25

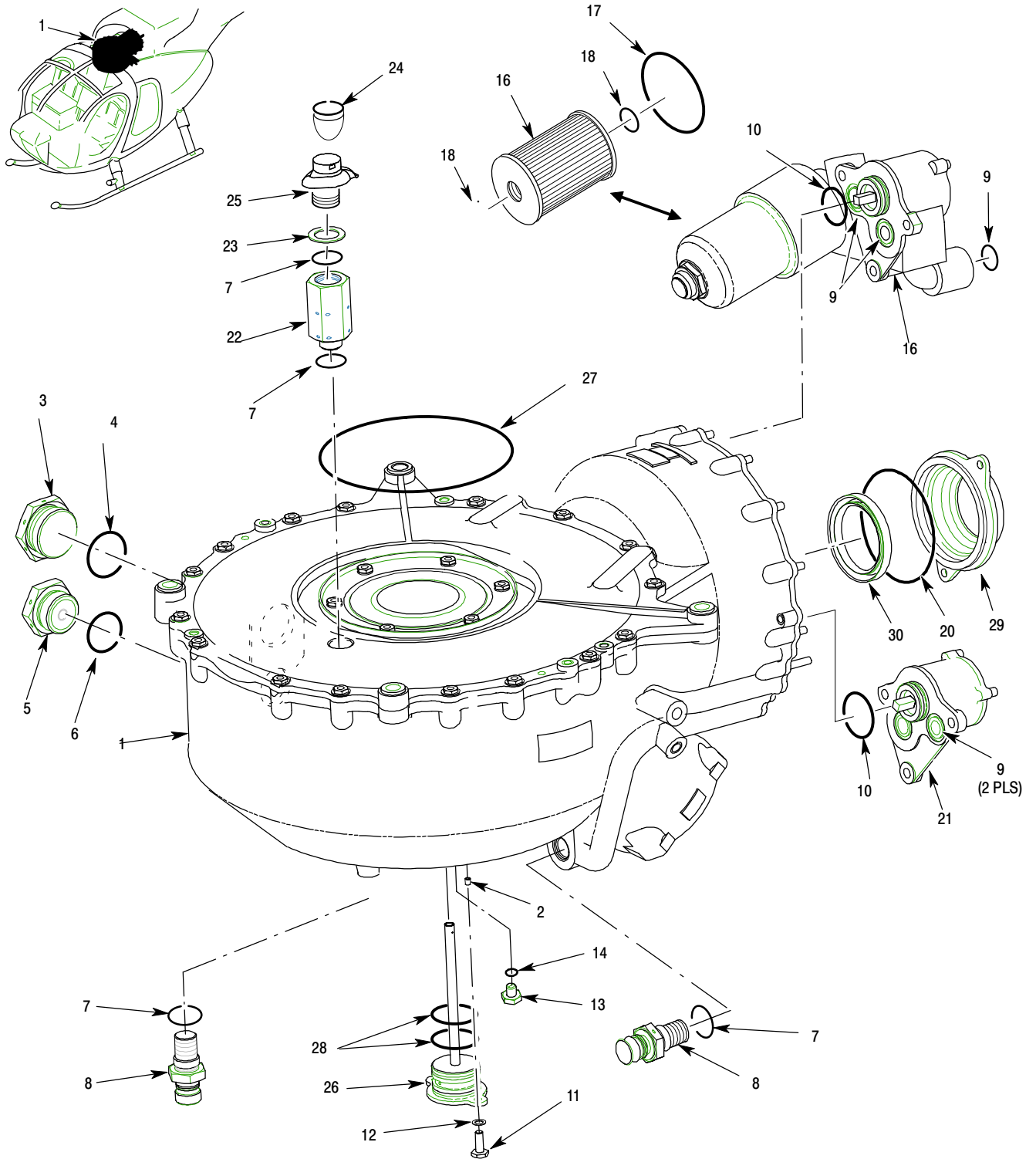

P63-2026-1C

Figure 1. Main Transmission Assembly – 369F5100

MD Helicopters Inc.
ILLUSTRATED PARTS CATALOG

CSP-IPC-4

| I L L | Fig. No. | Item No. | Part Number | Description | Qty. per Assy. | Used on Code | Model / Serial No. From - To |
|-------------|-------------|-------------|--------------|--|----------------------|--------------------|---|
| | 1 | 1 | 369F5100-507 | • Transmission Assy, Main Ref 63-21-00 For NHA Ref CSP-COM-5 for BKDN | REF | | E 000563-SUBS FF 000151-SUBS N 000102-SUBS 6XX 000064-SUBS |
| | 1 | 1 | 369F5100-505 | • Transmission Assy, Main Replaced By 369F5100-507 Ref 63-21-00 For NHA | REF | | E 000537-000562 FF 000129-000150 N 000084-000101 6XX 000015-000063 |
| | 1 | 1 | 369F5100-503 | • Transmission Assy, Main Replaced By 369F5100-505 Ref 63-21-00 For NHA | REF | | E 000526-000536 FF 000115-000128 N 000079-000083 6XX 000001-000014 |
| | 1 | 1 | 369F5100-501 | • Main Transmission Not Procurable Not In Production Replaced By 369F5100-503 Ref 63-21-00 For NHA | REF | | E 000526-SUBS FF 000115-SUBS N 000079-SUBS 6XX 000001-SUBS |
| | 1 | 2 | MS51830A201L | ••• Insert, Screw Thread - Locked In, Key Locked | 11 | | |
| | 1 | 3 | AN814-20DL | •• Plug | 11 | | |
| | 1 | 4 | NAS617-20 | •• O-Ring | 1 | | |
| | 1 | 5 | S51HL | •• Plug, Liquid Level | 1 | | |
| | 1 | 6 | NAS617-16 | •• Packing, Preformed, Straight Thread Tube Fitting | 1 | | |
| | 1 | 7 | NAS617-8 | •• Packing | 1 | | |
| | 1 | 8 | B3148A | •• Detector, Valve And Chip | 2 | | |
| | 1 | 9 | MS3248/1-017 | •• O-Ring | 7 | | |
| | 1 | 10 | M83248/1-022 | •• O-Ring | 3 | | |
| | 1 | 11 | NAS1303-3 | •• Bolt, Shear-Hexagon Head | 8 | | |
| | 1 | 12 | AN960-10L | •• Washer, Flat | 11 | | |
| | 1 | 13 | MS9954-02 | •• Plug, Drain | 1 | | |
| | 1 | 14 | M83248/1-010 | •• O-Ring | 2 | | |
| | 1 | 15 | 369F5135-5 | •• Lubrication Pump With H22990 Filter And H25074 Pressure Differential Indicator Ref CSP-COM-5 For BKDN | 1 | | E 000563-SUBS FF 000151-SUBS N 000102-SUBS 6XX 000064-SUBS |
| | 1 | 15 | 369F5135-3 | •• Lubrication Pump With 22990 Filter And 24064 Pressure Differential Indicator Replaced By 369F5135-5 Lub Pump | 1 | | E 000537-000562 FF 000129-000150 N 000084-000101 6XX 000015-000063 |
| | 1 | 15 | 369F5135-1 | •• Lubrication Pump Replaced By 369F5135-3 Lub Pump | 1 | | E 000526-000536 FF 000115-000128 N 000079-000083 6XX 000001-000014 |
| | 1 | 16 | 22990 | •• Filter, Pump Intrch With H22990 Pump Filter Component Of 369F5135-3 Lub Pump | 1 | | |
| | 1 | 16 | H22990 | •• Filter, Pump Intrch With 22990 Pump Filter Component Of 369F5135-5 Lub Pump | 1 | | |
| | 1 | 17 | M83248/1-140 | •• Packing | 1 | | |
| | 1 | 18 | M83248/1-016 | •• Packing | 2 | | |
| N | 1 | 19 | 24064 | •• PDI (Pressure Differential Indicator) Component Of 369F5135-3 Lub Pump | 1 | | |
| N | 1 | 19 | H25074 | •• PDI (Pressure Differential Indicator) Component Of 369F5135-5 Lub Pump | 1 | | |
| | 1 | 20 | M83248/1-239 | •• O-Ring | 3 | | |

MD Helicopters Inc.
ILLUSTRATED PARTS CATALOG

| I L L | Fig. No. | Item No. | Part Number | Description | Qty. per Assy. | Used on Code | Model / Serial No. From - To |
|-------------|-------------|-------------|--------------|--|----------------------|--------------------|---------------------------------|
| | 1 | 21 | 369F5136-1 | •• Scavenge Pump Ref CSP-COM-5 BKDN | 1 | | |
| | 1 | 22 | 369D25212 | •• Extension, M/R XMSN Filler Cap | 1 | | |
| | 1 | 23 | 369A5169 | •• Shim, Filler Cap And Breather | 1 | | |
| | 1 | 24 | F9072A | •• Screen, Filler Cap | 1 | | |
| | 1 | 25 | F9250A | •• Cap And Breather, Filler | 1 | | |
| | 1 | 26 | 369F5174-1 | •• Nozzle Assembly M/R D/S | 1 | | |
| | 1 | 27 | M83248/1-437 | •• Packing | 2 | | |
| | 1 | 28 | M83248/1-029 | •• O-Ring | 2 | | |
| | 1 | 29 | 369F5109-1 | •• Intermediate Seal Retainer | 1 | | |
| | 1 | 30 | 369F5167-1 | •• Intermediate Seal | 1 | | |

This Page Intentionally Left Blank

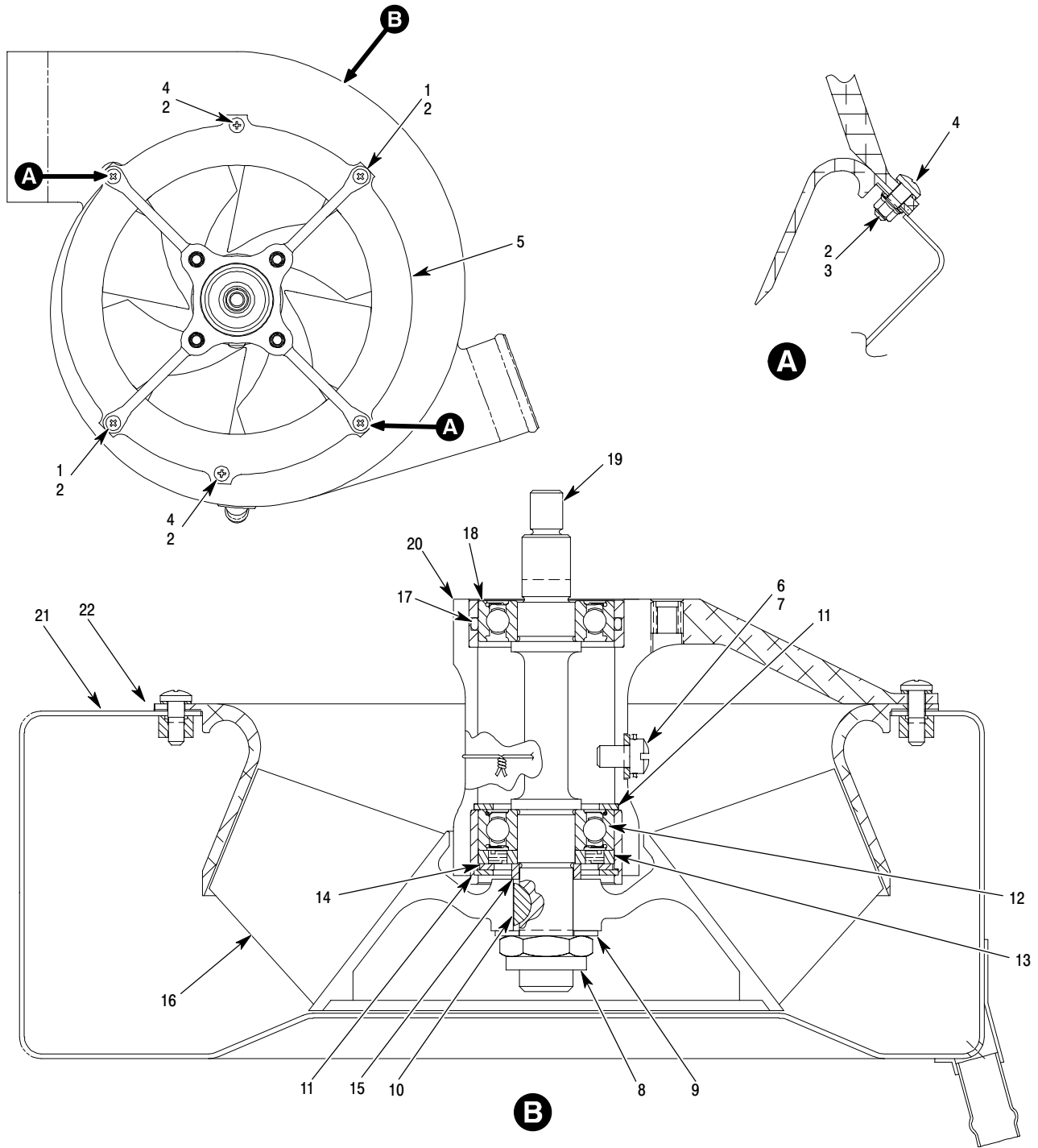

6P63-068A

Figure 5. Cooling Blower Assembly – 600N – (Use With 369F5100 Transmission)

MD Helicopters Inc.
ILLUSTRATED PARTS CATALOG

CSP-IPC-4

| I L L | Fig. No. | Item No. | Part Number | Description | Qty. per Assy. | Used on Code | Model / Serial No. From - To |
|-------------|-------------|-------------|-----------------|--|----------------------|--------------------|---------------------------------|
| | 5 | | 600N5630-501 | •• Blower Assy – Fan Assy – Cooling See Fig 4 For NHA | REF | | 6XX 000001-SUBS |
| | 5 | 1 | NAS7703-5 | ••• Bolt, Pan Head, Close Tolerance, Short Thread | 1 | | |
| | 5 | 1 | NAS7703-6 | ••• Bolt, Pan Head, Close Tolerance, Short Thread | AR | | |
| | 5 | 2 | NAS620C10L | ••• Washer, Flat-Reduced Outside Diameter | 8 | | |
| | 5 | 3 | MS21042L3 | ••• Nut, Self-Locking, Reduced Hexagon | 2 | | |
| | 5 | 4 | NAS7703-3 | ••• Bolt, Pan Head, Close Tolerance, Short Thread | 4 | | |
| | 5 | 4 | NAS7703-4 | ••• Bolt, Pan Head, Close Tolerance, Short Thread | AR | | |
| | 5 | 5 | 600N5619-1 | ••• Shroud | 1 | | |
| | 5 | 6 | NAS1149D0463K | ••• Washer, Flat | 1 | | |
| | 5 | 7 | AN502-416-6 | ••• Screw | 1 | | |
| | 5 | 8 | MS21083N10 | ••• Nut | 1 | | |
| | 5 | 9 | NAS1149D1063K | ••• Washer, Flat | 1 | | |
| | 5 | 10 | MS35756-6 | ••• Woodruff Key MS35756-6 Altn | 1 | | |
| | 5 | 11 | N500-156 | ••• Retaining Ring | 2 | | |
| | 5 | 12 | 369H5655-3 | ••• Bearing, Fan Oil Cooler | 1 | | |
| | 5 | 13 | 17X40LSTO | ••• Seal | 1 | | |
| | 5 | 14 | 5806-72-2 | ••• Spring Washer | 1 | | |
| | 5 | 15 | 600N5618-1 | ••• Shim | 1 | | |
| | 5 | 16 | 600N5611-1 | ••• Impeller | 1 | | |
| | 5 | 17 | AS3209-129 | ••• O-Ring | 1 | | |
| | 5 | 18 | 369H5655-5 | ••• Bearing, Fan Oil Cooler | 1 | | |
| | 5 | 19 | 600N5617-1 | ••• Shaft | 1 | | |
| | 5 | 20 | 600N5620-1 | ••• Hub | 1 | | |
| | 5 | 21 | 600N5612-1 | ••• Scroll | 1 | | |
| | 5 | 22 | 900D2448002-101 | ••• Shim | AR | | |
| N | 5 | 23 | 20889-1 | ••• Lube Fitting | 1 | | |
| N | 5 | 24 | MS21059-L3 | ••• Self-Locking Nut Plate | 4 | | |

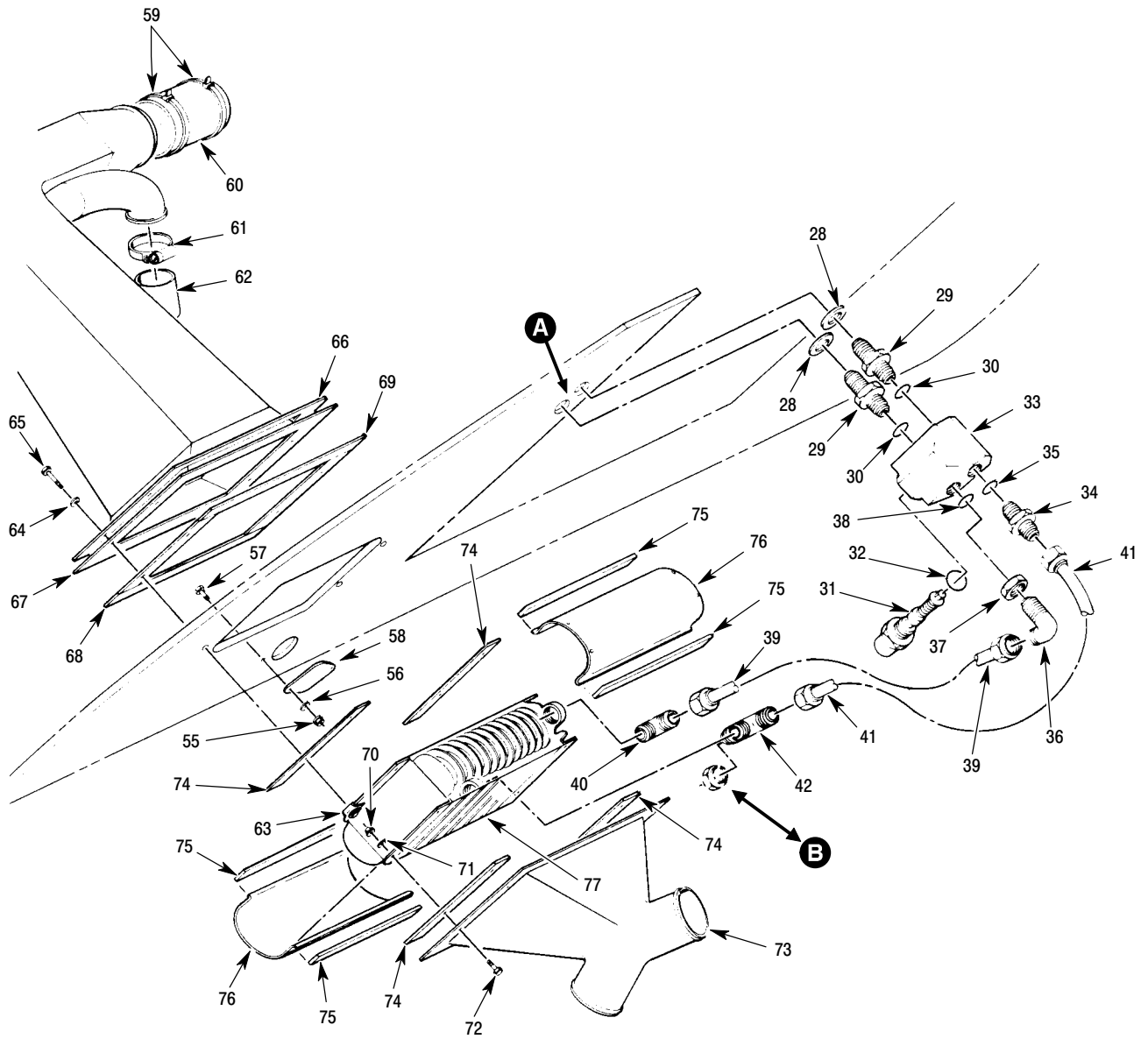

P63-2010-1A

Figure 6. Transmission Oil Cooling Installation – 369D/E (Sheet 1 of 2)

Section

63-25-10

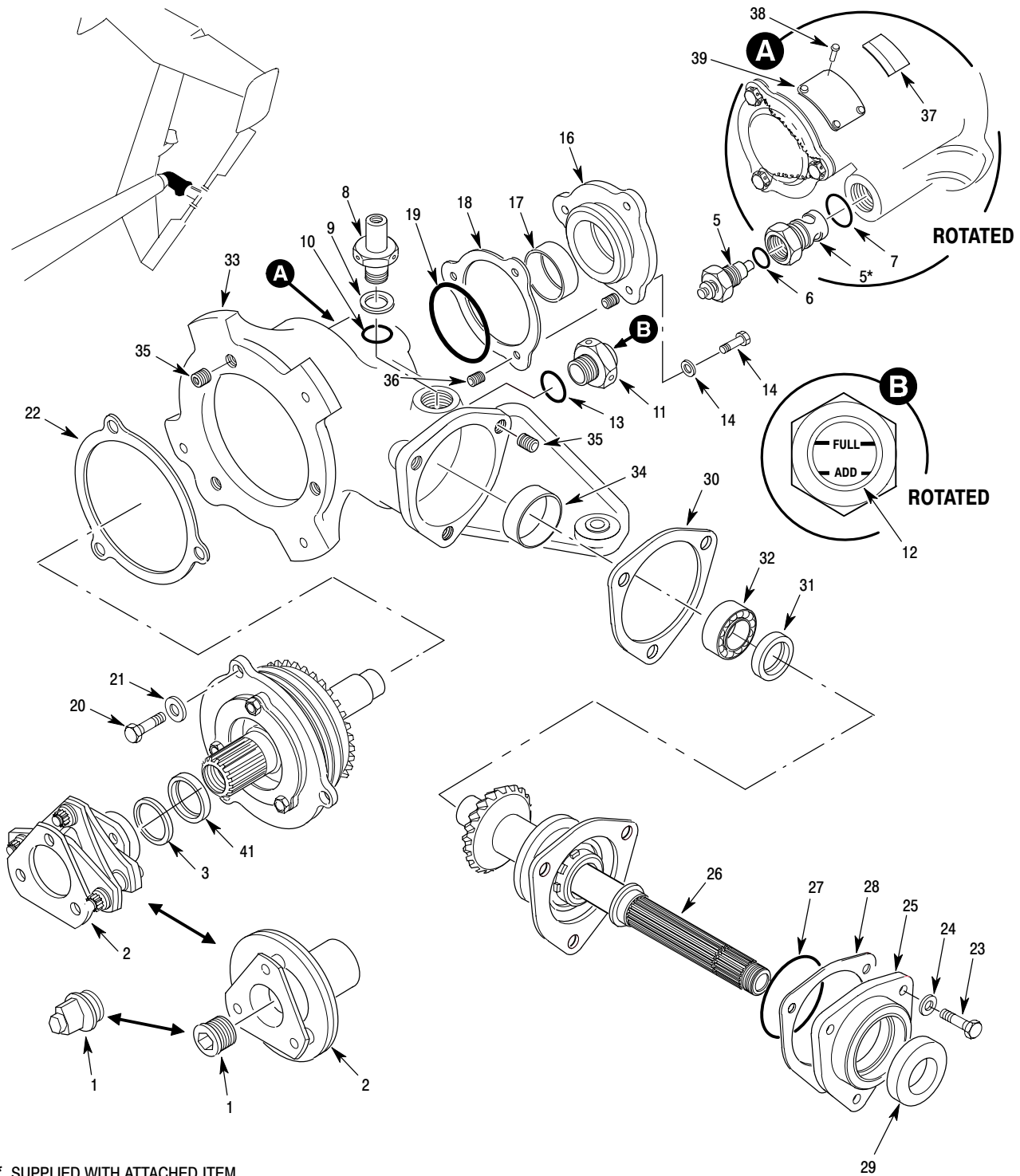

Figure 1. Tail Rotor Transmission Assembly – Two Bladed

MD Helicopters Inc.
ILLUSTRATED PARTS CATALOG

CSP-IPC-4

| I L L | Fig. No. | Item No. | Part Number | Description | Qty. per Assy. | Used on Code | Model / Serial No. From - To |
|-------------|-------------|-------------|---------------|---|----------------------|--------------------|--|
| | 1 | | 369D25429-BSC | • Build-Up Unit, Tail Rotor Gearbox Replaced By 369D25429-505 Ref 63-00-00 For NHA | REF | | D 000001-001346 E 000001-000114 |
| | 1 | | 369D25429-501 | • Build-Up Unit, Tail Rotor Gearbox (Bendix Coupling) For Replacement Order 369D25429-503 | REF | | FF 000001-000021 |
| | 1 | | 369D25429-503 | • Build-Up Unit, Tail Rotor Gearbox (Kamatic Coupling) | REF | | D 001347-SUBS E 000195-SUBS FF 000022-SUBS |
| | 1 | | 369D25429-505 | • Build-Up Unit, Tail Rotor Gearbox (Bendix Coupling W/Failsafe Devise) Replaced By 369D25429-503 Ref 63-00-00 For NHA | REF | | D 001347-SUBS E 000115-000194 |
| | 1 | 1 | 369D25503-1 | •• Bolt Use With 369D25501-9 Kamatics Coupling | 1 | | D 000001-SUBS E 000501-SUBS FF 000076-SUBS |
| | 1 | 1 | 369D25530 | •• Bolt, Assy, Emergency Drive Use With Bendix Coupling And Fail Safe Devise For Replacement Order 369D25501-3 | 1 | | D 000001-SUBS E 000001-000194 FF 000001-000021 |
| N | 1 | 1 | 369D25531 | •• Socket, Assy, Emergency Drive Use With Bendix Couplings Replaced By 369D25501-3 Coupling | 1 | | D 000001-SUBS E 000001-000194 FF 000001-000021 |
| | 1 | 1 | 369A5528 | •• Bolt Use With 369A5501 Bendix Coupling | 1 | | E 000001-000194 |
| | 1 | 2 | 369A5501 | •• Coupling, Tail Rotor Shaft Replaced By 369D25501-3 Kamatics Coupling | 1 | | D 000001-001346 E 000001-000194 FF 000001-000021 |
| | 1 | 2 | 369D25501-3 | •• Coupling, Tail Rotor Driveshaft (W/Bolt) Replaced By 369D25501-9 (Kamatics Coupling) | 1 | | D 001347-SUBS E 000195-000500 FF 000022-000090 |
| | 1 | 2 | 369D25501-9 | •• Coupling, Tail Rotor Driveshaft Without 369D25503-1 Bolt (Kamatics Coupling) | 1 | | D 000001-SUBS E 000501-SUBS FF 000091-SUBS |
| | 1 | 3 | 369A5516-9 | •• Shim | AR | | |
| N | 1 | 4 | 369D25400 | •• Transmission Assy, Tail Rotor REF CSP-COM-5 For Further BKDN | 1 | | D 000001-SUBS E 000001-SUBS FF 000001-SUBS |
| | 1 | 5 | 369A5160 | ••• Detector, Valve And Chip, Electric | 1 | | |
| | 1 | 6 | MS29561-111 | •••• Packing | 1 | | |
| | 1 | 7 | NAS617-8 | ••• Packing | 1 | | |
| | 1 | 8 | 369A5429-3 | ••• Breather Assy | 1 | | |
| | 1 | 9 | AN960PD1016L | ••• Washer | AR | | |
| | 1 | 10 | 3-907-47-071 | ••• Packing, O-Ring | 1 | | |
| | 1 | 11 | S53HK | ••• Plug, Liquid Level | ALTN | | |
| | 1 | 11 | S53H | ••• Plug, Liquid Level For Replacement Order PS53B | 1 | | |
| | 1 | 11 | PS53B | ••• Plug, Liquid Level | 1 | | |
| | 1 | 12 | 369H5018 | •••• Decal, Oil Level Plug | 1 | | |
| | 1 | 13 | NAS617-8 | ••• Packing | 1 | | |
| | 1 | 14 | NAS1303-3H | ••• Bolt | 3 | | |
| | 1 | 15 | NAS620A10L | ••• Washer | 3 | | |
| | 1 | 16 | 369D25403 | ••• Cover Assy, Input Shaft | 1 | | |
| | 1 | 17 | 369D25411 | •••• Liner | 1 | | |
| | 1 | 18 | 369D25416 | ••• Shim, Cover Input Shaft | 1 | | |

MD Helicopters Inc.
ILLUSTRATED PARTS CATALOG

| I L L | Fig. No. | Item No. | Part Number | Description | Qty. per Assy. | Used on Code | Model / Serial No. From - To |
|-------------|-------------|-------------|--------------|---|----------------------|--------------------|--|
| | 1 | 19 | 2-033-47-071 | ●●● Packing | 1 | | |
| | 1 | 20 | NAS1304-5H | ●●● Bolt | 3 | | |
| | 1 | 21 | NAS620A416L | ●●● Washer | 3 | | |
| | 1 | 22 | 369D25436 | ●●● Shim | 1 | | |
| | 1 | 23 | NAS1304-6H | ●●● Bolt | 3 | | |
| | 1 | 24 | NAS620A416L | ●●● Washer | 3 | | |
| | 1 | 25 | 369D25404 | ●●● Cover, Output | 1 | | |
| | 1 | 26 | 084957 | ●●● Sleeve, Speedi | 1 | | |
| | 1 | 27 | 2-035-47-071 | ●●● Packing | 1 | | |
| | 1 | 28 | 369D25414 | ●●● Shim, Output | 1 | | |
| | 1 | 29 | 369D25422 | ●●● Seal, Oil | 1 | | D 000001-001288 E 000001-000055 FF 000001-000011 |
| | | | | For Replacement Order 369D25422-3 | | | |
| | 1 | 29 | 369D25422-3 | ●●● Seal, Oil | 1 | | D 001289-SUBS E 000056-000514 FF 000012-000097 |
| | | | | For Replacement Order 369D25422-5 | | | |
| | 1 | 29 | 369D25422-5 | ●●● Seal, Oil | 1 | | D 001289-SUBS E 000515-SUBS FF 000098-SUBS |
| | | | | Recommended With Addition Of Mobil Jet II, SHC 626 | | | |
| | 1 | 30 | 369D25414 | ●●● Shim | 1 | | |
| | 1 | 31 | 369D25427 | ●●● Spacer | 1 | | |
| | 1 | 32 | 369D25419 | ●●● Bearing, Output Pinion | 1 | | |
| | 1 | 33 | 369D25401 | ●●● Housing Assy | 1 | | |
| | 1 | 34 | 369D25412 | ●●● Liner, Bearing Output | 1 | | |
| | 1 | 35 | NAS1394C4 | ●●● Insert | 6 | | |
| | 1 | 36 | NAS1394C3 | ●●● Insert | 3 | | |
| | 1 | 37 | 369A5014 | ●●● Plate, Warning | 1 | | |
| | 1 | 38 | AN535-00-2 | ●●● Screw | 4 | | |
| | 1 | 39 | 369D25426-5 | ●●● Name Plate, Identification | 1 | | |
| N | 1 | 40 | 369F5175-1 | ●●● Decal | 1 | | |
| | | | | (Service With Mobil SHC 626) | | | |
| | 1 | 41 | 369D25421 | ●●● Seal, Oil Input Shaft | 1 | | D 000001-001288 E 000001-000055 FF 000001-000011 |
| | | | | For Replacement Order 369D25421-3 | | | |
| | 1 | 41 | 369D25421-3 | ●●● Seal, Oil Input Shaft | 1 | | D 001289-SUBS E 000056-000514 FF 000012-000097 |
| | | | | Replaced By 369D2521-5 | | | |
| | 1 | 41 | 369D25421-5 | ●●● Seal-Oil Input Shaft | 1 | | E 000515-SUBS FF 000098-SUBS |
| | | | | Recommended With Addition Of Mobil Jet II, SHC 626 | | | |

This Page Intentionally Left Blank

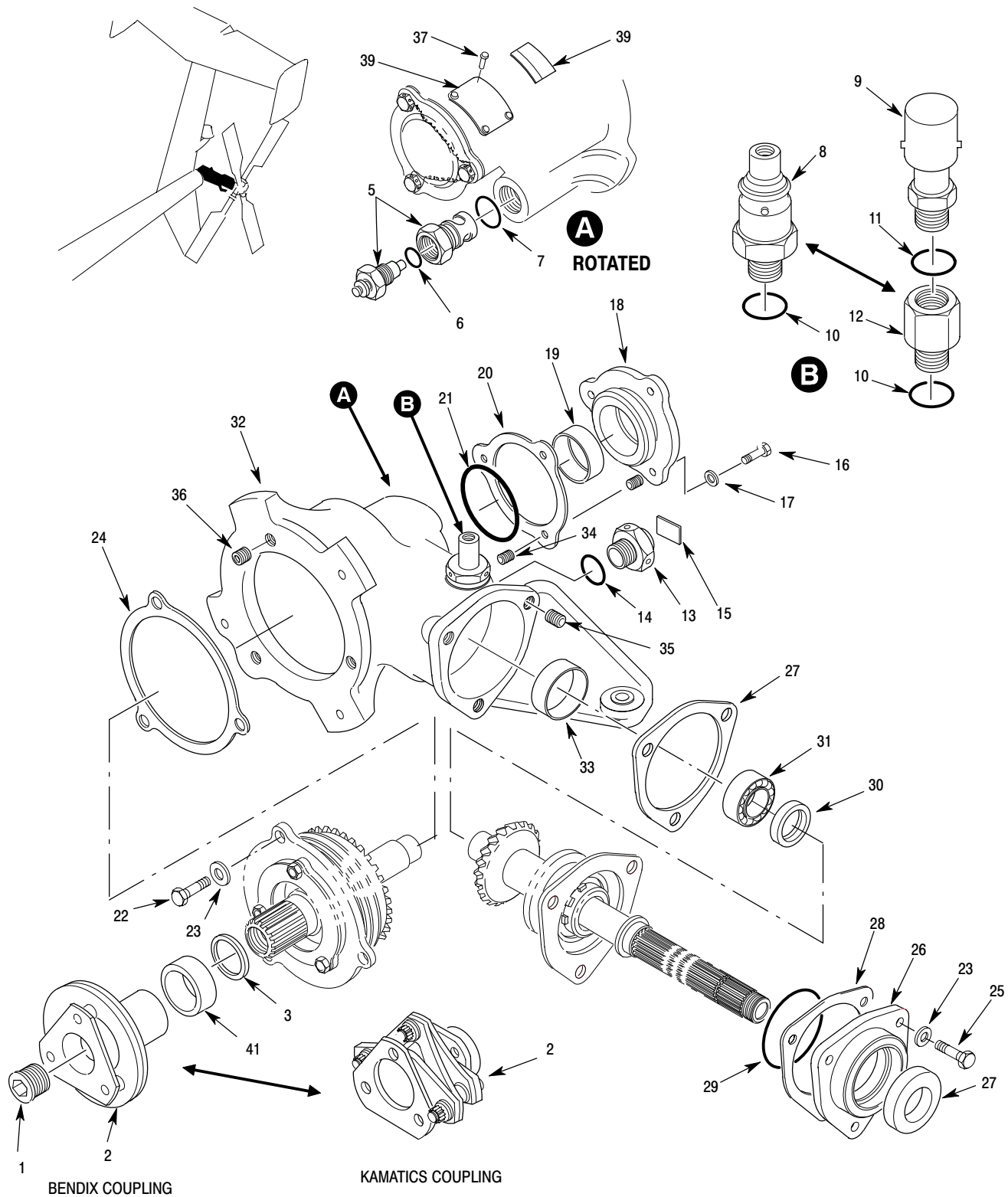

P63-2015C

Figure 2. Tail Rotor Transmission Assembly – Four Bladed

MD Helicopters Inc.
ILLUSTRATED PARTS CATALOG

CSP-IPC-4

| I L | Fig. No. | Item No. | Part Number | Description | Qty. per Assy. | Used on Code | Model / Serial No. From - To |
|--------|-------------|-------------|---------------|--|----------------------|--------------------|------------------------------------|
| | 1 | | 369D25327-31 | • Gearbox Build-Up Tail Rotor (Four Bladed) Not Procurable | REF | | D 001347-SUBS E 000195-SUBS |
| | 1 | | 369D25327 | • Gearbox Build-Up Tail Rotor (Four Bladed) | REF | | D 000001-001346 E 000001-000194 |
| | 1 | 1 | 369A5528 | •• Bolt For Replacement Order 369D25530 | 1 | | D E |
| | 1 | 1 | 369D25530 | •• Bolt, Assy, Emergency Drive Use With Bendix Coupling And Fail Safe Device Replaced By 369D25501-3 Coupling And Bolt | 1 | | D 000001-001346 E 000001-000194 |
| | 1 | 1 | 369D25503-1 | •• Bolt Use With 369D25501-9 Coupling | 1 | | D SPARES E 000195-SUBS |
| | 1 | 2 | 369A5501 | •• Coupling, Tail Rotor Shaft | 1 | | D 000001-001346 E 000001-000194 |
| | 1 | 2 | 369D25501-3 | •• Coupling, Tail Rotor Driveshaft (Kamatics Coupling W/Bolt) Spares Replacement For 369A5501, 369D25530 And 369A5528 Replaced By 369D25501-9 Coupling | 1 | | D SPARES E 000195-000500 |
| | 1 | 2 | 369D25501-9 | •• Coupling, Tail Rotor Driveshaft Without 369D25503-1 Bolt (Kamatics Coupling) | 1 | | D SPARES E 000501-SUBS |
| | 1 | 3 | 369A5516-9 | •• Shim | AR | | |
| | 1 | 4 | 369D25300 | •• Transmission Assy Tail Rotor (Four Bladed) Intrch With 369D25300-501 | 1 | | D E |
| | 1 | 4 | 369D25300-501 | •• Transmission Assy Tail Rotor (Four Bladed) Intrch With 369D25300 Ref CSP-COM-5 For Further BKDN | 1 | | D E |
| | 1 | 5 | 369A5160 | ••• Detector, Valve And Chip, Electric | 1 | | |
| | 1 | 6 | MS29561-111 | •••• Packing | 1 | | |
| | 1 | 7 | NAS167-8 | ••• Packing | 1 | | |
| | 1 | 8 | 369D25332 | ••• Check Valve Breather | 1 | | |
| | 1 | 9 | 369D25331 | ••• Breather Assy | 1 | | |
| | 1 | 10 | 3-907-47-071 | ••• Packing, O-Ring | 1 | | |
| | 1 | 11 | NAS617-3 | •• Packing Installed With 369D25331 | 1 | | |
| | 1 | 12 | 369D25330 | •• Adapter, Breather Assy Installed With 369D25331 | 1 | | |
| | 1 | 13 | PS53B | ••• Plug, Liquid Level | 1 | | |
| | 1 | 14 | NAS617-8 | ••• Packing | 1 | | |
| | 1 | 15 | 369H5018 | ••• Decal, Oil Level Plug | 1 | | |
| | 1 | 16 | NAS1303-3H | ••• Bolt | 1 | | |
| | 1 | 17 | NAS620A10L | ••• Washer | 3 | | |
| | 1 | 18 | 369D25305 | ••• Cover Assy, Input Shaft | 1 | | |
| | 1 | 19 | 369D25411 | •••• Liner | 1 | | |
| | 1 | 20 | 369D25325 | ••• Shim | 1 | | |
| | 1 | 21 | 2-030-47-071 | ••• Packing | 1 | | |
| | 1 | 22 | NAS1304-5H | ••• Bolt | 3 | | |
| | 1 | 23 | NAS620A416L | ••• Washer | 3 | | |
| | | 24 | 369D25436 | ••• Shim | 1 | | |
| | 1 | 25 | NAS1304-6H | ••• Bolt | 3 | | |

MD Helicopters Inc.
ILLUSTRATED PARTS CATALOG

| I L L | Fig. No. | Item No. | Part Number | Description | Qty. per Assy. | Used on Code | Model / Serial No. From - To |
|-------------|-------------|-------------|--------------|---|----------------------|--------------------|---------------------------------|
| | 1 | 26 | 369D25307 | ••• Cover, Output | 1 | | |
| | 1 | 27 | 369D25422 | ••• Seal, Oil | 1 | | |
| | | | | Replaced By 369D25422-3 Seal | | | |
| | 1 | 27 | 369D25422-3 | ••• Seal, Oil | 1 | | |
| | | | | Replaced By 369D25422-5 Seal | | | |
| | 1 | 27 | 369D25422-5 | ••• Seal, Oil | 1 | | |
| | | | | Recommended With Addition Of Mobil Jet II SHC 626 As A Lubricant | | | |
| | 1 | 28 | 369D25324 | ••• Shim | 1 | | |
| | 1 | 29 | 2-038-47-071 | ••• Packing | 1 | | |
| | 1 | 30 | RR185 | ••• Ring, Retaining | 1 | | |
| | 1 | 31 | 369D25316 | ••• Bearing | 1 | | |
| | 1 | 32 | 369D25301-21 | ••• Housing Assy | 1 | | |
| | | | | Component Of 369D25300-501 | | | |
| | 1 | 32 | 369D25301 | ••• Housing Assy | 1 | | |
| | | | | Component Of 369D25300 | | | |
| | 1 | 33 | 369D25318 | •••• Liner | 1 | | |
| | 1 | 34 | NAS1394C3 | •••• Insert | 3 | | |
| | 1 | 35 | NAS1394C4 | •••• Insert | 3 | | |
| | 1 | 36 | KNB428 | •••• Insert | 3 | | |
| | 1 | 37 | AN535-00-2 | ••• Screw | 4 | | |
| | 1 | 38 | 369D25326 | ••• Nameplate | 1 | | |
| | | | | Replaced By 369D25326-3 | | | |
| | 1 | 38 | 369D25326-3 | ••• Nameplate | 1 | | |
| | | | | Replaced By 369D25326-5 | | | |
| | 1 | 38 | 369D25326-5 | ••• Nameplate | 1 | | |
| | 1 | 39 | 369A5014 | ••• Plate, Warning | 1 | | |
| N | 1 | 40 | 369F5175-1 | ••• Decal | 1 | | |
| | | | | (Service With Mobil SHC 626) | | | |
| | 1 | 41 | 369D25181-5 | ••• Seal, Oil | 1 | | |
| | | | | | | D E | 000515-SUBS |

Section

64-20-00

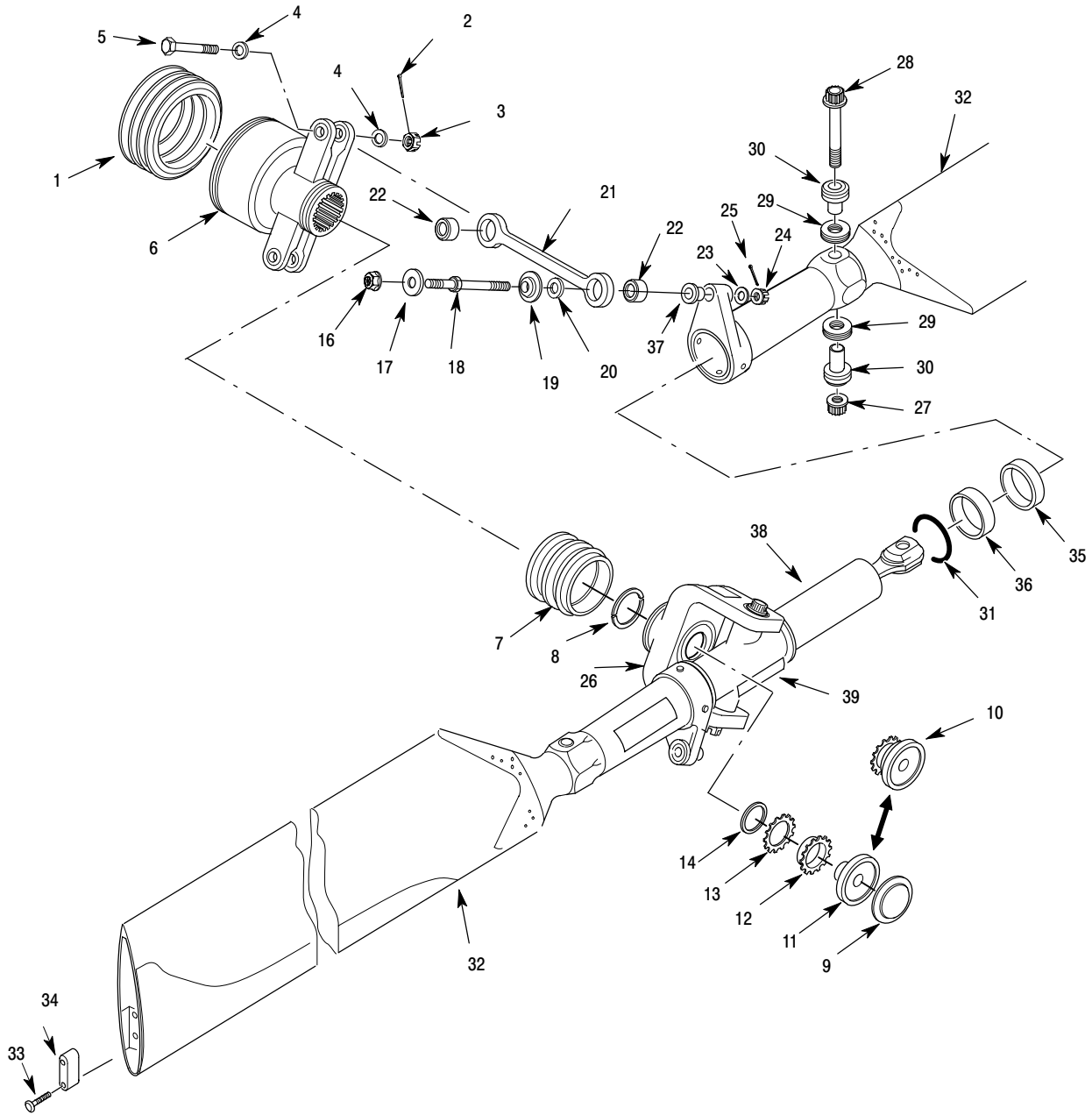

P64-2002C

Figure 1. Tail Rotor Assembly – 369D/MD/E/FF

MD Helicopters Inc.
ILLUSTRATED PARTS CATALOG

CSP-IPC-4

| I L L | Fig. No. | Item No. | Part Number | Description | Qty. per Assy. | Used on Code | Model / Serial No. From - To |
|-------------|-------------|-------------|---------------|--|----------------------|--------------------|--|
| | 1 | | 369D21600-505 | • Instl, Rotor Assy, Tail With Elastomeric Bearings Ref 63-00-00 For NHA | REF | | FF 000001-SUBS |
| | 1 | | 369D21600-501 | • Instl, Rotor Assy, Tail With Conical Bearings And Bendix Coupling Ref 63-00-00 For NHA Replaced By 369D21600-503 | REF | | D 000250-001204 MD 000250-001204 E 000001-000088 |
| | 1 | | 369D21600-BSC | • Instl, Rotor Assy, Tail For Replacement Order 369D21600-501 With Conical Bearings And Bendix Coupling | REF | | D 000003-000249 MD 000003-000249 |
| | 1 | 1 | 369D21811 | •• Boot, Inboard | 1 | | |
| | 1 | 1 | 369D21808 | •• Ring, Support Boot Use With 369D21806-BSC Boot Replaced By 369D21806-3 | 1 | | |
| | 1 | 1 | 369D21806-3 | •• Boot, Stationary Non-Rotating Spares Replacement For 369D21806 Boot And 369D21808 Support Ring Replaced By 369D21811 | 1 | | |
| | 1 | 1 | 369D21806 | •• Boot, Stationary Non-Rotating Use With 369D21808-BSC Support Ring Replaced By 369D21806-3 | 1 | | |
| | 1 | 2 | MS24665-151 | •• Pin, Cotter (Split) | 2 | | |
| | 1 | 3 | MS17826-4 | •• Nut, Self-Locking, Castellated, Hexagon | 2 | | |
| | 1 | 4 | AN960PD416L | •• Washer | 4 | | |
| | 1 | 5 | NAS1304-15D | •• Bolt | 2 | | |
| | 1 | 6 | 369D21800-501 | •• Control Assy, Tail Rotor Pitch Ref CSP-COM-5 For BKDN | 1 | | |
| | 1 | 6 | 369D21800 | •• Control Assy, Tail Rotor Pitch Replaced By 369D21800-501 | 1 | | |
| | 1 | 7 | 369D21812 | •• Boot, Rotating, Outboard | 1 | | |
| | 1 | 7 | 369D21807 | •• Boot, Rotating Replaced By 369D21812 | 1 | | |
| | 1 | 8 | 369D21726 | •• Ring, Drive Fort T/R 369DSK213 Ring Alternate When 369D21721-BSC Fork Assy Is Installed | 1 | | |
| | 1 | 9 | 369H5307-7 | •• Stop Spares Replacement For 369H5307-3 Use With 369D21724-5 Or 369D21725-3 As A Set | 1 | | |
| | 1 | 9 | 369H5307-3 | •• Stop Replaced By 369H5307-7 And 369D21724-5 Or 369D21725-3 As A set | 1 | | |
| | 1 | 9 | 369H5307 | •• Stop Replaced By 369H5307-3 | 1 | | |
| | 1 | 10 | 369D21725-3 | •• Nut, Stop Support Spares Replacement For 369H5307-3 And 369D21724-5 Or 369D21725-3 As A Set Use With 369H5307-7 Stop | 1 | | |
| | 1 | 10 | 369D21725 | •• Nut, Stop Support Intrch With 369D21724-3 Support And HS1550A328 Nut | 1 | | |

MD Helicopters Inc.
ILLUSTRATED PARTS CATALOG

| I L L | Fig. No. | Item No. | Part Number | Description | Qty. per Assy. | Used on Code | Model/ Serial No. From - To |
|-------------|-------------|-------------|---------------|---|----------------------|--------------------|--|
| | 1 | 11 | 369D21724-5 | •• Support, Stop Teetering T/R Installed With HS1550A328 Nut HS1551S238 Washer | 1 | | |
| | 1 | 11 | 369D21724-3 | •• Support Replaced By 369D21724-5 Installed With HS1550A328 Nut 369H5307-7 Stop And HS1551S238 Washer | 1 | | |
| | 1 | 12 | HS1550A328 | •• Nut Installed With 369D21724-3 Or 369D21724-5 Support And 369H5307-3 Stop HS1551S238 Washer | 1 | | |
| | 1 | 13 | HS1551S238 | •• Lockwasher | 1 | | |
| | 1 | 13 | HS1551-238 | •• Lockwasher Intrch With HS155S238 | 1 | | |
| | 1 | 14 | 369D21727 | •• Ring, Fork Support | 1 | | |
| | 1 | 15 | 369D21600-503 | • Instl, Rotor Assy, Tail Ref CSP-COM-5 For BKDN Ref 63-00-00 For NHA | REF | | D 001205-SUBS MD 001205-SUBS E 000089-SUBS |
| N | 1 | 15 | 369D21600-13 | •• Rotor Assy, Tail Component Of 369D21600-505 Instl. | 1 | | FF 000001-SUBS |
| N | 1 | 15 | 369D21600-9 | •• Rotor Assy, Tail -9 Is Intrch With 369D21600-7 When NAS620C416L Washer Is Added Under Fork Bolt Head Component Of 369D21600-503 Instl. | 1 | | D 001205-SUBS E 000089-SUBS |
| N | 1 | 15 | 369D21600-7 | •• Rotor Assy, Tail Intrch With 369D21600-9 | 1 | | D 001205-SUBS E 000089-SUBS |
| N | 1 | 15 | 369D21600-5 | •• Rotor Assy With Conical Bearings Component Of 369D21600-501 Instl. | 1 | | D 000250-001204 MD 000250-001204 E 000001-000088 |
| N | 1 | 15 | 369D21600-3 | •• Rotor Assy With Conical Bearings Component Of 369D21600-BSC Instl. | 1 | | D 000001-000249 MD 000001-000249 |
| | 1 | 16 | MS21043-4 | ••• Nut, Self-Locking, Reduced Hexagon, Ring Base | 2 | | |
| | 1 | 17 | HS306-227L | ••• Washer | AR | | |
| | 1 | 17 | HS306-225L | ••• Washer | AR | | |
| | 1 | 18 | 369H1602 | ••• Bolt Intrch With 369D21602 Bolt | 2 | | |
| | 1 | 18 | 369D21602 | ••• Bolt, Pitch Change Intrch With 369H1602 Bolt | 1 | | |
| | 1 | 19 | 369A1601 | ••• Washer | 2 | | |
| | 1 | 20 | 369D21622 | ••• Spacer Washer, Pitch Control Bolt Use On 369D21600-5 Rotor Assy. One Way Interchangeable With 269A6095-9 | 2 | | |
| | 1 | 20 | 269A6095-9 | ••• Washer | 2 | | |
| | 1 | 21 | 369D21723-13 | ••• Link Assy | 2 | | |
| | 1 | 21 | 369D21723-11 | ••• Link Assy Replaced By 369D21723-13 | 2 | | |
| | 1 | 21 | 369D21723 | ••• Link Assy Replaced By 369D21723-11 | 2 | | |
| | 1 | 22 | 369A7951-57 | •••• Bearing Use On 369D21723-13 Link Assy | 2 | | |
| | 1 | 22 | 369A7951-53 | •••• Bearing Use On 369D21723-11 Link Assy | 2 | | |

MD Helicopters Inc.
ILLUSTRATED PARTS CATALOG

CSP-IPC-4

| I L | Fig. No. | Item No. | Part Number | Description | Qty. per Assy. | Used on Code | Model / Serial No. From - To |
|--------|-------------|-------------|---------------|---|----------------------|--------------------|---------------------------------|
| | 1 | 22 | 369A7951-5 | •••• Bearing Use On 369D21723-BSC Link Assy | 2 | | |
| | 1 | 22 | 269A5050-75 | •••• Bearing Intrch With 369A7951-53 Bearing | 2 | | |
| | 1 | 23 | AN960-416L | ••• Washer, Flat | 2 | | |
| | 1 | 24 | MS17826-4 | ••• Nut, Self-Locking, Castellated, Hexagon | 2 | | |
| | 1 | 25 | MS24665-151 | ••• Pin, Cotter (Split) | 2 | | |
| | 1 | 26 | 369D21721-21 | ••• Fork Assy Use On 369D21600-9 And 369D21600-13 T/R Assy Intrch With 369D21721-11 With NAS620C416L Washer Under Head Of 369A1602-3 Bolt | 1 | | |
| | 1 | 26 | 369D21721-11 | ••• Fork Assy Use On 369D21600-7 T/R Assy Replaced By 369D21721-21 | 1 | | |
| | 1 | 26 | 369D21721-BSC | ••• Fork Assy Replaced By 369D21721-11 With Elastomeric Bearings | 1 | | |
| | 1 | 27 | HS5489-6 | ••• Nut Spares Replacement For FN22M624 | 2 | | |
| | 1 | 27 | FN22M624 | ••• Nut | 2 | | |
| | 1 | 28 | MS21250-06040 | ••• Bolt | 2 | | |
| | 1 | 28 | HS5482-6-40 | ••• Bolt Spares Replacement For MS21250-06040 | 2 | | |
| | 1 | 29 | 369H5309 | ••• Washer, Crush T/R Blade | 4 | | |
| | 1 | 30 | 369H5308 | ••• Bushing | 4 | | |
| | 1 | 31 | 2-122C873-70 | ••• Packing, O-Ring | 2 | | |
| | 1 | 32 | 369D21640-505 | ••• Blade Assy (HTC 500P3100-103) NO BKDN Two-Way Interchangeable With 369D21640-501/-503 Blade Assy Two-Way Interchangeable With 369D21613-61 Blade Assy In Sets Of Two Only. (369D21640-501/-503/-505 Blade Assy May Be Intermixed CAN NOT Be Intermixed With 369D21613-61) | 2 | | D SPARES E 000001-000088 |
| | 1 | 32 | 369D21640-503 | ••• Blade Assy (HTC 500P3100-101) NO BKDN HTC Blade Built To MDL-3100 Rev H Two-Way Interchangeable With 369D21640-501/-505 Blade Assy Two-Way Interchangeable With 369D21613-61 Blade Assy In Sets Of Two Only. (369D21640-501/-503/-505 Blade Assy May Be Intermixed CAN NOT Be Intermixed With 369D21613-61 Blade Assy) | 2 | | D SPARES E SPARES |

MD Helicopters Inc.
ILLUSTRATED PARTS CATALOG

| I L L | Fig. No. | Item No. | Part Number | Description | Qty. per Assy. | Used on Code | Model/ Serial No. From - To |
|-------------|-------------|-------------|---------------|--|----------------------|--------------------|------------------------------------|
| | 1 | 32 | 369D21640-501 | ••• Blade Assy Not Procurable (HTC 500P3100-101) NO BKDN Two Way Interchangeable With 369D21640-503/-505 Blade Assy Two-Way Interchangeable With 369D21613-61 Blade Assy In Sets Of Two Only. (369D21640-501/-503/-505 Blade Assy May Be Intermixed CAN NOT Be Intermixed With 369D21613-61 Blade Assy) | 2 | | D SPARES E 000001-000088 |
| | 1 | 32 | 369D21613-71 | ••• Blade Assy Refer To S/B DN-187, EN -80 Use On 369D21600-5 T/R Assy. Replaced By 369D21613-61 Blade Assy | 2 | | D SPARES E 000001-000088 |
| | 1 | 32 | 369D21613-61 | ••• Blade Assy Use On 369D21600-5 T/R Assy Intrch With 369D21613-51 Blade Assy. Two Way Interchangeable With 369D21640-501/-503/-505 In Sets Of Two Only (Can Not Be Intermixed With 369D21640-501/-503/-505 Blade Assy) | 2 | | D SPARES E 000001-000088 |
| | 1 | 32 | 369D21613-51 | ••• Blade Assy Use On 369D21600-5 T/R Assy. Replaced By 369D21613-71 Blade Assy. | 2 | | D 000250-001204 E 000001-000088 |
| | 1 | 32 | 369D21613-41 | ••• Blade Assy Use On 369D21600-5 T/R Assy. Intrch With 369D21613-51 Blade Assy. | 2 | | D 000250-001204 E 000001-000088 |
| | 1 | 32 | 369D21613-31 | ••• Blade Assy For Replacement Order 369D21613-51 Use On 369D21600-3 And 369D21600-5 T/R Assy. | 2 | | D 000003-001204 E 000001-000088 |
| | 1 | 32 | 369D21613-21 | ••• Blade Assy Not Procurable, Not In Production | 2 | | |
| | 1 | 32 | 369D21613-11 | ••• Blade Assy Replaced By 369D21613-21 In Sets Of Two. Intrch With 369D21613-31 Replaced By 369D21613-41 For Replacement Order 369D21613-51 Use On 369D21600-3 And 369D21600-5 T/R Assy. | 2 | | D 000677-001204 E 000001-000088 |
| | 1 | 32 | 369D21613-BSC | ••• Blade Assy Intrch With 369D21613-11 In Sets Of Two Replaced By 369D21613-21 In Sets Of Two Use On 369D21600-3 And 369D21600-5 T/R Assy. | 2 | | D 000003-001204 E 000001-000088 |

MD Helicopters Inc.
ILLUSTRATED PARTS CATALOG

CSP-IPC-4

| I L L | Fig. No. | Item No. | Part Number | Description | Qty. per Assy. | Used on Code | Model / Serial No. From - To |
|-------------|-------------|-------------|----------------|---|----------------------|--------------------|---------------------------------|
| 1 | 32 | | 369D21642-505 | ••• Blade Assy (HTC 500P3500-703) NO BKDN Two Way Interchangeable With 369D21642-503/-505 Blade Assy Two-Way Interchangeable With 369D21606-511 Blade Assy In Sets Of Two Only. (369D21642-501/-503/-505 Blade Assy May Be Intermixed. CAN NOT Be Intermixed With 369D21606-511 Blade Assy) | 2 | | FF 000001-SUBS |
| 1 | 32 | | 369D21642-503 | ••• Blade Assy (HTC 500P3500-701) NO BKDN Blade Built To MDL-3500-01 Rev B Two Way Interchangeable With 369D21642-501/-505 Blade Assy Two-Way Interchangeable With 369D21606-511 Blade Assy In Sets Of Two Only. (369D21642-501/-503/-505 Blade Assy May Be Intermixed. CAN NOT Be Intermixed With 369D21606-511 Blade Assy) | 2 | | FF 000001-SUBS |
| 1 | 32 | | 369D21642-501 | ••• Blade Assy Not Procurable (HTC 500P3500-701) NO BKDN Two Way Interchangeable With 369D21642-503/-505 Blade Assy Two-Way Interchangeable With 369D21606-511 Blade Assy In Sets Of Two Only. (369D21642-501/-503/-505 Blade Assy May Be Intermixed. CAN NOT Be Intermixed With 369D21606-511 Blade Assy) | 2 | | FF 000001-SUBS |
| 1 | 32 | | 369D21606-511 | ••• Blade Assy Use On 369D21600-13 T/R Assy Two Way Interchangeable With 369D21642-501/-503/-505 Blade Assy In Sets Of Two Only (CAN NOT Be Intermixed With 369D21642-501/-503/-505 Blade Assy) | 2 | | FF 000001-SUBS |
| 1 | 32 | | 369D21606-509 | ••• Blade Assy Refer To SB FN-66 Use On 369D21600-13 T/R Assy Replaced By 369D21606-511 In Sets Of Two Only Can Not Be Intermixed | 2 | | FF 000001-000114 |
| 1 | 32 | | 369D21606-505 | ••• Blade Assy Use On 369D21600-13 T/R Assy Replaced By 369D21606-511 In Sets Of Two Only Can Not Be Intermixed | 2 | | FF MILITARY SPARES ONLY |
| 1 | 32 | | 369D21606 | ••• Blade Assy Use On 369D21600-13 T/R Assy Replaced By 369D21606-505 Replaced By 369D21606-509 In Sets Of Two Only Can Not Be Intermixed | 2 | | FF 000001-000011 |
| 1 | 33 | | NAS1352-08-12P | •••• Screw | 2 | | |
| 1 | 34 | | 369A1622-5 | •••• Weight, Tip | AR | | |
| 1 | 34 | | 369A1622-3 | •••• Weight, Tip | AR | | |

MD Helicopters Inc.
ILLUSTRATED PARTS CATALOG

| I L L | Fig. No. | Item No. | Part Number | Description | Qty. per Assy. | Used on Code | Model/ Serial No. From - To |
|-------------|-------------|-------------|--------------|--|----------------------|--------------------|--------------------------------|
| | 1 | 4358 | 369A1716-19 | •••• Bearing, Outer Intrch With 369A1716-7 And -9 Bearing As A Set 369A1716-17 And -19 Bearing As A Set Is Preferred Configuration | 1 | | |
| | 1 | 35 | 369A1716-9 | •••• Bearing, Outer Intrch With 369A1716-17 And -19 Bearing As A Set 369A1716-17 And -19 Bearing As A Set Is Preferred Configuration | 1 | | |
| | 1 | 35 | 369A1716-5 | •••• Bearing, Outer For Replacement Order 369A1716-9 And -7 As A Set | 1 | | |
| | 1 | 36 | 369A1716-17 | •••• Bearing, Inner Intrch With 369A1716-7 And -9 Bearing As A Set 369A1716-17 And -19 Bearing As A Set Is Preferred Configuration | 1 | | |
| | 1 | 36 | 369A1716-7 | •••• Bearing, Inner Intrch With 369A1716-17 And -19 Bearing As A Set 369A1716-17 And -19 Bearing As A Set Is Preferred Configuration | 1 | | |
| | 1 | 36 | 369A1716-3 | •••• Bearing, Inner For Replacement Order 369A1716-7 And -9 As A Set | 1 | | |
| | 1 | 37 | 369D21659 | ••••• Bushing | 1 | | |
| | 1 | 38 | 369A1725-501 | ••• Hub Use On 369D21600-3 Tail Rotor Assy | 1 | | |
| | 1 | 38 | 369A1725-5 | ••• Hub Use On 369D21600-5 Tail Rotor Assy | 1 | | |
| | 1 | 39 | 369D24034 | •••• Plate, Serial Number | 1 | | |

This Page Intentionally Left Blank

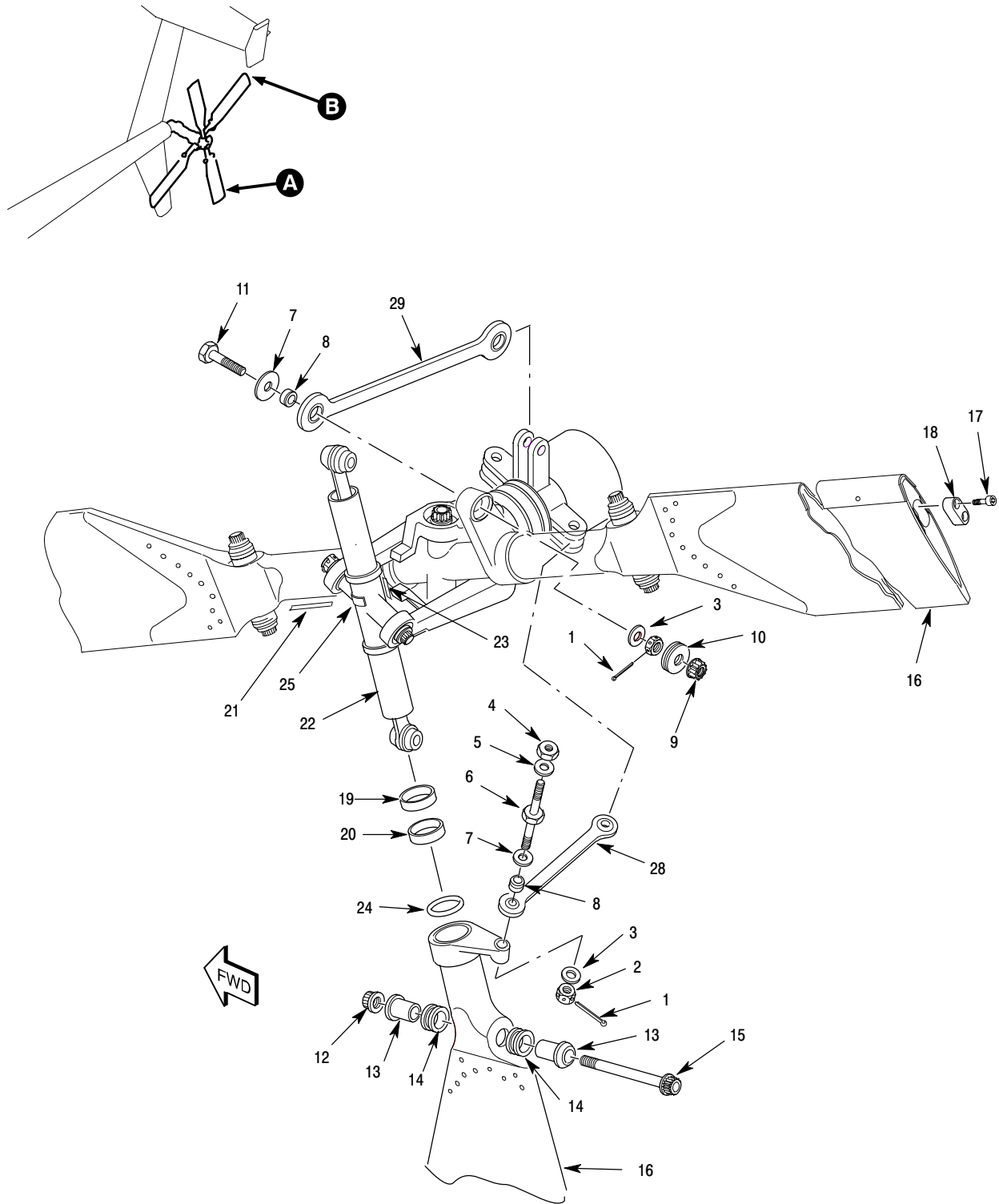

P64-2003-1D

Figure 2. Tail Rotor Assembly – Four Bladed – 369D/E (Sheet 1 of 2)

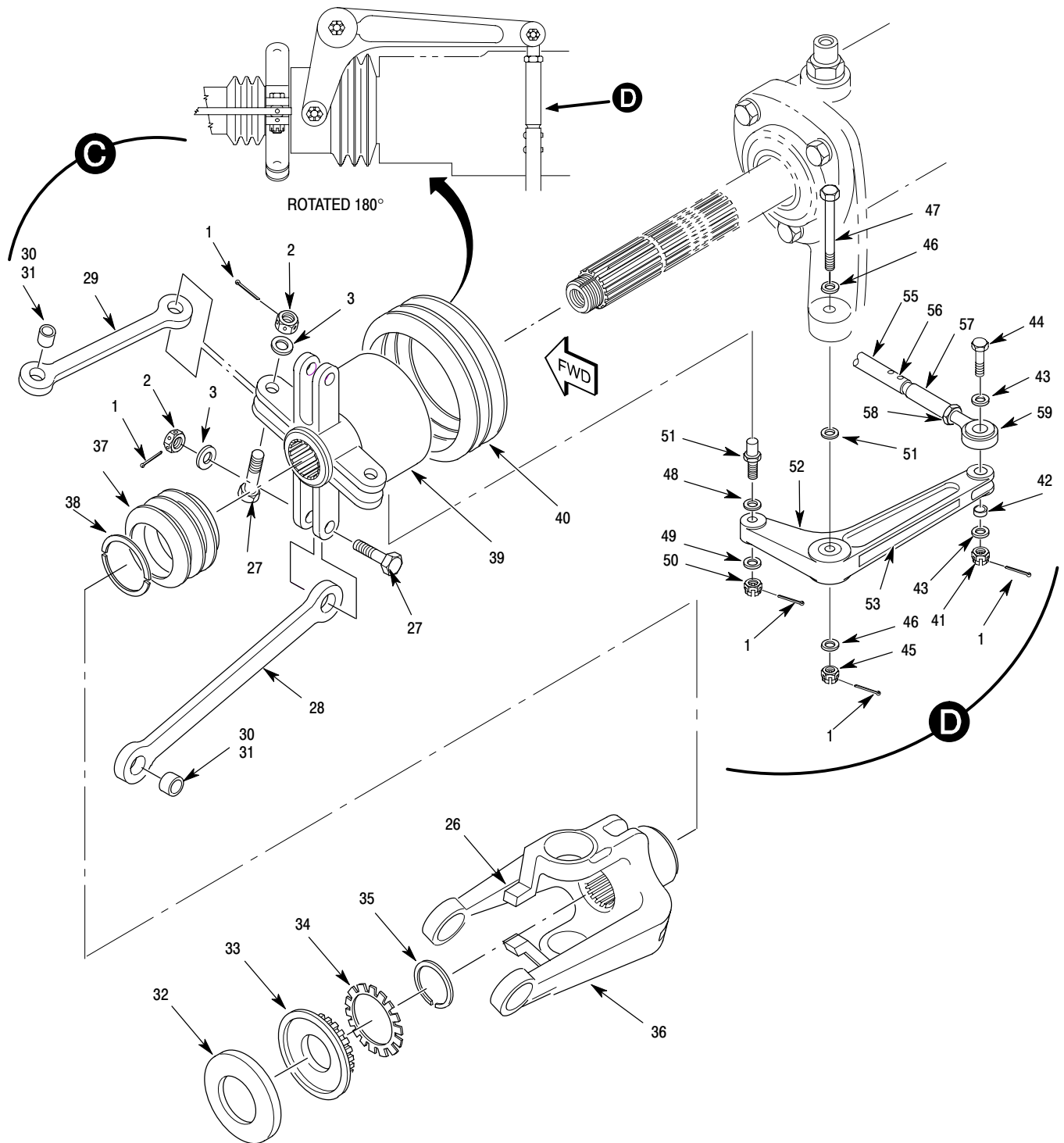

P64-2003-2C

Figure 2. Tail Rotor Assembly – Four Bladed – 369D/E (Sheet 2 of 2)

MD Helicopters Inc.
ILLUSTRATED PARTS CATALOG

| I L L | Fig. No. | Item No. | Part Number | Description | Qty. per Assy. | Used on Code | Model / Serial No. From - To |
|-------------|-------------|-------------|---------------|--|----------------------|--------------------|------------------------------------|
| | 3 | | 369D21610-503 | • Rotor Assy, Tail (Four Bladed) REF CSP-COM-5 for further BKDN | REF | | D 001309-SUBS E 000095-SUBS |
| | 3 | | 369D21610-501 | • Rotor Assy, Tail (Four Bladed) For Replacement Order 369D21610-503 | REF | | D 000003-001308 E 000001-000094 |
| | 3 | | 369D21610 | • Rotor Assy, Tail (Four Bladed) For Replacement Order 369D21610-501 | REF | | D 000003-001308 |
| | 3 | 1 | MS24665-153 | •• Pin, Cotter | AR | | |
| | 3 | 2 | MS17826-4 | •• Nut, Self-Locking, Castellated, Hexagon | 4 | | |
| | 3 | 3 | NAS1149D0461J | •• Washer | 14 | | |
| | 3 | 4 | MS21042-4 | •• Nut, Self Locking, Reduced Hex, Ring Base | 2 | | |
| | 3 | 5 | HS306-227L | •• Washer | AR | | |
| | 3 | 6 | 369D21602 | •• Bolt, Pitch Change | 2 | | |
| | 3 | 7 | 369A1601 | •• Washer | 4 | | |
| | 3 | 8 | 369D21622 | •• Spacer Washer, Pitch Control Bolt | 4 | | |
| | 3 | 9 | MS21042-4 | •• Nut, Self Locking, Reduced Hex, Ring Base | 2 | | |
| | 3 | 10 | HS306-225L | •• Washer | AR | | |
| | 3 | 11 | 369D21623 | •• Bolt, Pitch Change | 2 | | |
| | 3 | 12 | HS5489-6 | •• Nut Spares Replacement For FN22M-624 Nut | 4 | | |
| | 3 | 13 | 369H5308 | •• Bushing | 8 | | |
| | 3 | 14 | 369H5309 | •• Washer, Crush T/R Blade | 8 | | |
| | 3 | 15 | HS5482-6-40 | •• Bolt Spares Replacement For MS21250-06040, HS4441-6-440 And LWB22-6-40 Bolt | 4 | | |
| | 3 | 16 | 369D21641-505 | •• Blade Assy (HTC 500P3100-303) NO BKDN Two-Way Interchangeable With 369D21641-501/-503 Blade Assy Two-Way Interchangeable With 369D21615-31 Blade Assy In Sets Of Two Installed On The Same Inboard Or Outboard Hub (369D21641-501/-503/-505 Blade Assy May Be Intermixed CAN NOT Be Intermixed With 369D21615-31 Blade Assy On The Same Inboard Or Outboard Hub) | 4 | | D SPARES E 000001-SUBS |
| | 3 | 16 | 369D21641-503 | •• Blade Assy (HTC 500P3100-301) NO BKDN Blade Built To MDL-3100-01 Rev H Two-Way Interchangeable With 369D21641-501/-505 Blade Assy Two-Way Interchangeable With 369D21615-31 Blade Assy In Sets Of Two Installed On The Same Inboard Or Outboard Hub (369D21641-501/-503/-505 Blade Assy May Be Intermixed. CAN NOT Be Intermixed With 369D21615-31 Blade Assy On The Same Inboard Or Outboard Hub) | 4 | | D SPARES E SPARES |

MD Helicopters Inc.
ILLUSTRATED PARTS CATALOG

CSP-IPC-4

| I L L | Fig. No. | Item No. | Part Number | Description | Qty. per Assy. | Used on Code | Model/ Serial No. From - To |
|-------------|-------------|-------------|----------------|---|----------------------|--------------------|--------------------------------|
| | 3 | 16 | 369D21641-501 | •• Blade Assy Not Procurable (HTC 500P3100-301) NO BKDN Two-Way Interchangeable With 369D21641-503/-505 Blade Assy Two-Way Interchangeable With 369D21615-31 Blade Assy In Sets Of Two Installed On The Same Inboard Or Outboard Hub (369D21641-501/-503/-505 Blade Assy May Be Intermixed. CAN NOT Be Intermixed With 369D21613-31 Blade Assy On The Same Inboard Or Outboard Hub | 4 | | D SPARES E 00001-SUBS |
| | 3 | 16 | 369D21615-41 | •• Blade Assy, Tail Rotor Refer To S/B DN-187, EN-80 Replaced By 369D21615-31 In Sets Of Four Only | 4 | | |
| | 3 | 16 | 369D21615-31 | •• Blade Assy, Tail Rotor Two Way Interchangeable With 369D21641-501/-503/-505 Blade Assy In Sets Of Two On The Same Inboard Or Outboard Hub. (369D21641-501/-503/-505 Blade Assy May Be Intermixed. CAN NOT Be Intermixed With 369D21615-31 Blade Assy On The Same Inboard Or Outboard Hub) | 4 | | |
| | 3 | 16 | 369D21615-21 | •• Blade Assy, Tail Rotor Replaced By 369D21615-41 | 4 | | |
| | 3 | 16 | 369D21615 | •• Blade Assy, Tail Rotor Intrch With 369D21615-21 | 4 | | |
| | 3 | 17 | NAS1352-08-12P | ••• Screw | 2 | | |
| | 3 | 18 | 369A1622-5 | ••• Weight, Tip | AR | | |
| | 3 | 18 | 369A1622-3 | ••• Weight, Tip | AR | | |
| | 3 | 19 | 369D21619 | ••• Bearing, Outer | 1 | | |
| | 3 | 20 | 369A1716-3 | ••• Bearing, Inner | 1 | | |
| | 3 | 21 | HS1537-1 | ••• Plate, Serial Number For Replacement Order 369A4007-87 | 1 | | |
| | 3 | 21 | 369A4007-87 | ••• Plate, Serial Number | 1 | | |
| | 3 | 22 | 369D21700-3 | •• Hub Use On 369D21610-501/503 | 2 | | |
| | 3 | 22 | 369D21700 | •• Hub Use On 369D21610-BSC Only | 2 | | |
| | 3 | 23 | 369A4007-87 | ••• Plate, Serial Number Component Of 369D21700-3 | 2 | | |
| | 3 | 24 | MS28775-025 | •• Gasket For Replacement Order 2-025C873-70 | 4 | | |
| | 3 | 24 | 2-025C873-70 | •• Packing | 4 | | |
| | 3 | 24 | 2-025C557-70 | •• Packing Intrch With 2-025C873-70 | 4 | | |
| | 3 | 25 | HS1537-1 | •• Plate, Serial Number | 1 | | |
| | 3 | 26 | 369D21718 | •• Stop, Teetering Outboard | 2 | | |
| | 3 | 27 | NAS1304-15D | •• Bolt | 4 | | |
| | 3 | 28 | 369D21706-17 | •• Link Assy, Pitch Control (Long) | 2 | | |
| | 3 | 28 | 369D21706-13 | •• Link Assy, Pitch Control (Long) For Replacement Order 369D21706-17 | 2 | | |

MD Helicopters Inc.
ILLUSTRATED PARTS CATALOG

| I L L | Fig. No. | Item No. | Part Number | Description | Qty. per Assy. | Used on Code | Model/ Serial No. From - To |
|-------------|-------------|-------------|---------------|--|----------------------|--------------------|----------------------------------|
| | 3 | 29 | 369D21706-19 | •• Link Assy, Pitch Control (Short) | 2 | | |
| | 3 | 29 | 369D21706-15 | •• Link Assy, Pitch Control (Short) For Replacement Order 369D21706-19 | 2 | | |
| | 3 | 30 | 369A7951-57 | ••• Bearing Component Of 369D21706-17/-19 Link Assy | 2 | | |
| | 3 | 31 | 369A7951-53 | ••• Bearing Component Of 369D21706-13/-15 Link Assy | 2 | | |
| | 3 | 32 | 369D21717-3 | •• Stop, Teetering Inboard | 1 | | |
| | 3 | 32 | 369D21717 | •• Stop, Teetering Inboard Replaced By 369D21717-3 | 1 | | |
| | 3 | 33 | 369D21716-5 | •• Nut, Stop Support | 1 | | |
| | 3 | 33 | 369D21716-3 | •• Nut, Stop Support Replaced By 369D21716-5 | 1 | | |
| | 3 | 33 | 369D21716 | •• Nut, Stop Support Replaced By 369D21716-3 | 1 | | |
| | 3 | 34 | HS1551S238 | •• Lockwasher | 1 | | |
| | 3 | 35 | 369D21727 | •• Ring, Fork Support | 1 | | |
| | 3 | 36 | 369D21701-21 | •• Fork Assy Use On 369D21610-503 | 1 | | D 001309-SUBS E 000095-SUBS |
| | 3 | 36 | 369D21701-11 | •• Fork Assy Use On 369D21610-501 | 1 | | D 000003-1308 E 000001-000094 |
| | 3 | 36 | 369D21701 | •• Fork Assy Use On 369D21610-BSC | 1 | | |
| | 3 | 37 | 369D21812 | •• Boot, Rotating, Outboard | 1 | | |
| | 3 | 37 | 369D21807 | •• Boot, Rotating For Replacement Order 369D21812 | 1 | | |
| | 3 | 38 | 369D21726 | •• Ring, Drive Fort T/R | 1 | | |
| | 3 | 39 | 369D21820 | •• Control Assy, Pitch Ref CSP-COM-5 For BKDN | 1 | | |
| | 3 | 40 | 369D21811 | •• Boot, Inboard | 1 | | |
| | 3 | 40 | 369D21806-3 | •• Boot, Stationary Non-Rotating For Replacement Order 369D21811 | 1 | | |
| | 3 | 41 | MS17826-3 | •• Nut, Self-Locking, Castellated, Hexagon | 1 | | |
| | 3 | 42 | HS626-3-155 | •• Bushing | 1 | | |
| | 3 | 43 | NAS1149D0332K | •• Washer, Flat | 2 | | |
| | 3 | 44 | NAS1303-12D | •• Bolt | 1 | | |
| | 3 | 45 | MS17826-5 | •• Nut, Self-Locking, Castellated, Hexagon | 1 | | |
| | 3 | 46 | NAS1149D0516K | •• Washer, Flat | 3 | | |
| | 3 | 47 | NAS1305-25D | •• Bolt | 1 | | |
| | 3 | 48 | HS308-516L | •• Washer | 1 | | |
| | 3 | 48 | HS308-516 | •• Washer | 1 | | |
| | 3 | 49 | NAS1149D0563K | •• Washer, Flat | 1 | | |
| | 3 | 50 | MS17825-5 | •• Nut, Self-Locking, Castellated, Hexagon | 1 | | |
| | 3 | 51 | 369A7510 | •• Pin | 1 | | |
| | 3 | 52 | 369D27515-13 | •• Bellcrank Ass | 1 | | |
| | 3 | 53 | 369D21624-5 | •• Decal - Caution: Spring Loaded Do Not Push (White) With White Lettering | 1 | | |

MD Helicopters Inc.
ILLUSTRATED PARTS CATALOG

CSP-IPC-4

| I L L | Fig. No. | Item No. | Part Number | Description | Qty. per Assy. | Used on Code | Model / Serial No. From - To |
|-------------|-------------|-------------|--------------|---|----------------------|--------------------|---------------------------------|
| | 3 | 53 | 369D21624-3 | •• Decal – Caution: Spring Loaded Do Not Push (Black) With Black Lettering | 1 | | |
| N | 3 | 54 | 369D27519-11 | •• Push-Pull Rod | 1 | | |
| | 3 | 55 | 369A7518-5 | ••• Rod | 1 | | |
| | 3 | 56 | MS20470AD4 | ••• Rivet, Solid-Universal Head | 6 | | |
| | 3 | 57 | 369D27520-3 | ••• Adapter | 2 | | |
| | 3 | 58 | AN316-6R | ••• Nut | 2 | | |
| | 3 | 59 | 369A7951-31 | ••• Bearing | 2 | | |

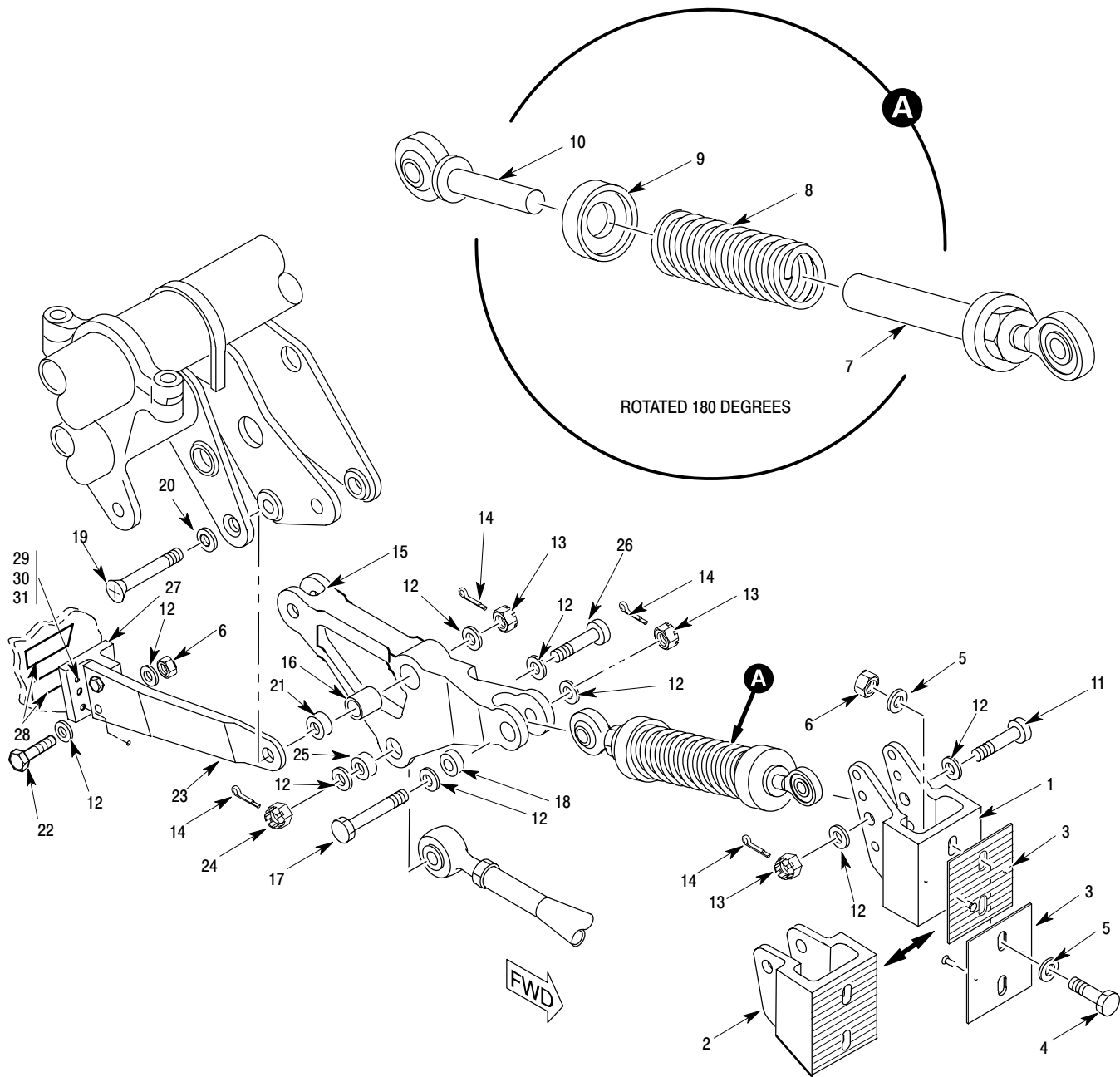

6p64-2006

Figure 3. Four Bladed Tail Rotor Over Center Trim System – 369D/E

MD Helicopters Inc.
ILLUSTRATED PARTS CATALOG

CSP-IPC-4

| I L L | Fig. No. | Item No. | Part Number | Description | Qty. per Assy. | Used on Code | Model / Serial No. From - To |
|-------------|-------------|-------------|---------------|--|----------------------|--------------------|---------------------------------|
| | 4 | | 369DSK83-507 | Trim Sys, Over Center – Tail Rotor Control . Ref 67-00-90 For NHA | REF | | KIT 000002-SUBS |
| | 4 | | 369DSK83-505 | Trim Sys, Over Center – Tail Rotor Control . | REF | | E 000001-SUBS |
| | 4 | | 369DSK83-503 | Trim Sys, Over Center – Tail Rotor Control . | REF | | D 000003-SUBS |
| | 4 | | 369DSK83-501 | Trim Sys, Over Center – Tail Rotor Control . Not Procurable Not In Production | REF | | |
| | 4 | 1 | 369DSK83-5 | •• Fitting Intrch With 369DSK83-19 | 1 | | D E |
| | 4 | 1 | 369DKS83-19 | •• Fitting Intrch With 369DSK83-5 | 1 | | D E |
| | 4 | 2 | 369DSK83-21 | •• Fitting Intrch With 369DSK83-5 | 1 | | KIT |
| | 4 | 3 | 369DSK83-17 | •• Serrated Plate, 2.250 Inches | 1 | | |
| | 4 | 3 | 369DSK83-15 | •• Serrated Plate, 2.0 Inches | 1 | | |
| | 4 | 4 | NAS1104-7 | •• Bolt | 2 | | |
| | 4 | 5 | AN960KD416L | •• Washer, Flat | 15 | | |
| | 4 | 6 | MS21042L4 | •• Nut, Self Locking, Reduced Hexagon ... | 4 | | |
| | 4 | 7 | 369D27371 | •• Bearing Assy, Female | 1 | | |
| | 4 | 8 | 369DSK83-9 | •• Spring | 1 | | |
| | 4 | 9 | 369A7374-3 | •• Retainer | 1 | | |
| | 4 | 9 | 369A7374 | •• Retainer | 1 | | |
| | | | | Replaced By 369A7374-3 | | | |
| | 4 | 10 | 369A7372 | •• Bearing Assy, Male | 1 | | |
| | 4 | 11 | NAS1104-11D | •• Bolt | 1 | | |
| | 4 | 12 | AN960KD416L | •• Washer, Flat | 2 | | |
| | 4 | 13 | MS17826-4 | •• Nut, Self-Locking, Castellated, Hexagon | 3 | | |
| | 4 | 14 | MS24665-143 | •• Pin, Cotter | 5 | | |
| | 4 | 15 | 369D27003-BSC | •• Bellcrank | 1 | | |
| | | | | Intrch With 369D27003-11 | | | |
| | 4 | 15 | 369D27003-11 | •• Bellcrank | 1 | | |
| | | | | Intrch With 369D27003-BSC | | | |
| | 4 | 16 | 369A7951-23 | ••• Bearing | 1 | | |
| | 4 | 17 | NAS1104-19D | •• Bolt | 1 | | |
| | 4 | 18 | HS626-4-325 | •• Bushing | 1 | | |
| | 4 | 19 | NAS1204-25D | •• Bolt | 1 | | |
| | 4 | 20 | NAS1169D416E | •• Washer | 1 | | |
| | 4 | 21 | HS626-4-287 | •• Bushing | 1 | | |
| | 4 | 22 | NAS1104-8 | •• Bolt | 2 | | |
| | 4 | 23 | 369D27006 | •• Brace | 1 | | |
| | 4 | 24 | AN320-4 | •• Nut, Plain, Castellated | 2 | | |
| | 4 | 25 | HS626-4-187 | •• Bushing | 2 | | |
| | 4 | 26 | NAS1104-15D | •• Bolt | 2 | | |
| | 4 | 27 | 369D27005-BSC | •• Bracket | 1 | | |
| | | | | Replaced By 369D27005-3 | | | |
| | 4 | 27 | 369D27005-3 | •• Bracket | 1 | | |
| | 4 | 28 | 369DSK83-13 | •• Skim 2.25 Inch | AR | | |
| | 4 | 28 | 369DSK83-11 | •• Skim 2.0 Inch | AR | | |
| | 4 | 29 | NAS603-10 | •• Screw | 5 | | |
| | 4 | 30 | AN960KD10L | •• Washer, Flat | 5 | | |
| | 4 | 31 | MS21042-3 | •• Nut, Self Locking | 5 | | |

This Page Intentionally Left Blank

MD Helicopters Inc.
ILLUSTRATED PARTS CATALOG

CSP-IPC-4

| I L L | Fig. No. | Item No. | Part Number | Description | Qty. per Assy. | Used on Code | Model / Serial No. From - To |
|-------------|-------------|-------------|---------------|---|----------------------|--------------------|---------------------------------|
| | 1 | | 500N5300-7 | • Fan Assy See Fig 2 For NHA | REF | | N 00001-SUBS 6XX 00001-SUBS |
| | 1 | | 500N5300-5 | • Fan Assy Not Procurable, Not In Production Replaced By 500N5300-7 Fan Assy. | REF | | N 6XX |
| | 1 | 1 | MS24665-86 | •• Pin, Cotter (Split) | 13 | | |
| | 1 | 2 | NAS1149D0332K | •• Washer, Flat | 13 | | |
| | 1 | 3 | 500N5318-7 | •• Pin | 13 | | |
| | 1 | 4 | 500N5319-1 | •• Pitch Horn Assembly | 13 | | |
| | 1 | 5 | AN565B4H2 | ••• Screw, Set | 2 | | |
| | 1 | 6 | MS216624-1025 | ••• Ring, Retaining | 2 | | |
| | 1 | 7 | 500N5319-7 | ••• Washer | 2 | | |
| | 1 | 8 | 500N5319-5 | ••• Counter Weight | 2 | | |
| | 1 | 9 | 500N5352-9 | •• Fan Hub | 1 | | |
| | | | | Intrch With 500N5352-7 Fan Hub -9 Is Preferred Part | | | |
| | 1 | 9 | 500N5352-7 | •• Fan Hub | 1 | | |
| | | | | Intrch With 500N5352-9 Fan Hub -9 Is Preferred Part | | | |
| | 1 | 10 | 500N5355-7 | •• Retention Plate | 2 | | |
| | 1 | 11 | 500N5363-7 | •• Pitch Plate Assembly | 1 | | |
| | 1 | 12 | MS20426AD3-4 | ••• Rivet, Solid-Countersunk 100 Deg | 12 | | |
| | 1 | 13 | MS21059L-4 | ••• Nut Plate | 6 | | |
| | 1 | 14 | 500NSK531-1 | ••• Bushing | ALTN | | |
| | 1 | 14 | 500N5370-1 | ••• Bushing, Pitch Plate | 13 | | |
| | 1 | 15 | 500N5366-7 | •• Bushing, Blade/Hub | 26 | | |
| | 1 | 16 | NAS1954-20D | •• Bolt | ALTN | | |
| | 1 | 16 | NAS1954-20 | •• Bolt | 13 | | |
| | 1 | 17 | MS21043-4 | •• Nut, Self-Locking, Reduced Hexagon, Ring Base | 26 | | |
| | 1 | 18 | MS20002C4 | •• Washer, Countersunk, High Strength ... | 13 | | |
| | 1 | 18 | NAS1149F0432P | •• Washer, Flat | 26 | | |
| | 1 | 19 | 500N5310-19 | •• Fan Blade Assembly | 13 | | N 00001-SUBS 6XX 00001-SUBS |
| | | | | May Be Intermixed With -15 Blades | | | |
| | 1 | 19 | 500N5310-15 | •• Fan Blade Assembly | 13 | | N 00001-000035 |
| | | | | Replaced By 500N5310-19 Fan Blades And May Be Intermixed | | | |
| | 1 | 20 | 500N5311-5 | •• Tension-Torsion Strap Assembly-Fan Blade, Notar | 13 | | |
| | 1 | 21 | HST230-8-1-9 | •• Hi-Lite St Threaded Stud Pin | 13 | | |
| | 1 | 22 | HST79CK-8 | •• Hi-Lite St Collar | 13 | | |
| | 1 | 23 | NAS1739B4 | •• Rivet | 1 | | |
| | 1 | 24 | 500N5300-9 | •• Washer | 1 | | |
| | 1 | 25 | NAS1189E3P10 | •• Screw, Flat Head | 4 | | |
| | 1 | 26 | 500N5365-3 | •• Blade Tip Seal Assy | 1 | | |
| | | | | Intrch With 500N5365-13 500N5365-13 Is Preferred Part | | | |
| | 1 | 26 | 500N5365-13 | •• Blade Tip Seal Assy | 1 | | |
| | | | | Intrch With 500N5365-3 500N5365-13 Is Preferred Part Replaced By 500N5365-21/-23 Tip Seal Assy | | | |

MD Helicopters Inc.
ILLUSTRATED PARTS CATALOG

| I L L | Fig. No. | Item No. | Part Number | Description | Qty. per Assy. | Used on Code | Model / Serial No. From - To |
|-------------|-------------|-------------|-------------|---|----------------------|--------------------|---------------------------------|
| | 1 | 26 | 500N5365-21 | • • Blade Tip Seal Assy Intrch With 500N5365-23 500N5365-23 Is Preferred Part | 1 | | |
| | 1 | 26 | 500N5365-23 | • • Blade Tip Seal Assy 500N5365-23 Is Preferred Part | 1 | | |

MD Helicopters Inc.
ILLUSTRATED PARTS CATALOG

CSP-IPC-4

| I L L | Fig. No. | Item No. | Part Number | Description | Qty. per Assy. | Used on Code | Model / Serial No. From - To |
|-------------|-------------|-------------|--------------------|--|----------------------|--------------------|---------------------------------|
| | 7 | | 369D297300-BSC | • Control Instl, Rotor, RH Command (Sta. 75.00) Not Procurable See Fig 9 And 10 For Further BKDN Ref 67-00-00 For NHA | REF | | E D FF MD |
| | 7 | | 369D297300-503 | • Control Instl, Rotor, RH Command (Sta. 75.00) Not Procurable Modified Military See Fig 9 And 10 For Further BKDN Ref 67-00-00 For NHA | REF | | KIT |
| | 7 | | 369D297300-501 | • Control Instl, Rotor, RH Command (Sta. 75.00) Not Procurable See Fig 9 And 10 For Further BKDN Ref 67-00-60 For NHA | REF | | 6XX |
| | 7 | 1 | MS24665-151 | •• Pin, Cotter (Split) | 4 | | |
| | 7 | 1 | MS24665-143 | •• Pin, Cotter | 4 | | |
| | 7 | 2 | MS17826-4 | •• Nut, Self-Locking, Castellated, Hexagon | 4 | | |
| | 7 | 3 | AN960PD416L | •• Washer | 6 | | |
| | 7 | 4 | NAS6204-15D | •• Bolt, Hex Head, Close Tolerance, Alloy Steel | 4 | | |
| | 7 | 5 | AN960PD616 | •• Washer | 3 | | |
| | 7 | 6 | HS610C3745R252T320 | •• Bushing | 1 | | |
| | 7 | 7 | HS626-4-340 | •• Bushing | 1 | | |
| | 7 | 8 | 600N7780-503 | •• Pilot Collective Pitch Stick Assy, RH Command Component Of 369D297300-501/-503 See Fig 3 For BKDN | 1 | | 6XX KIT |
| | 7 | 8 | 600N7780-501 | •• Pilot Collective Pitch Stick Assy, RH Command Replaced By 600N7780-503 | 1 | | 6XX KIT |
| | 7 | 8 | 369A7307-603 | •• Pilot Collective Pitch Stick Assy, RH Command Component Of 369D297300-BSC See Fig 3 For BKDN | 1 | | D E FF |
| | 7 | 9 | HS610C3745R252T324 | •• Bushing | 2 | | |
| | 7 | 10 | MS24665-300 | •• Pin, Cotter (Split) | 2 | | |
| | 7 | 11 | AN960C816L | •• Washer | 2 | | |
| | 7 | 12 | 369N2648 | •• Support Assy, Uni-Lock (Alum) | 2 | | |
| | 7 | 12 | 369A7314 | •• Support Assy, Uni-Lock (Mag) | 2 | | |
| | 7 | 13 | NAS77A8-21P | ••• Bushing | 1 | | |
| | 7 | 14 | NAS77A6-23P | ••• Bushing | 1 | | |
| | 7 | 15 | HS626-4-267 | •• Bushing | 1 | | |
| | 7 | 16 | 369A7010-501 | •• Lock Assy, One Way Ref CSP-COM-5 For BKDN | 1 | | |

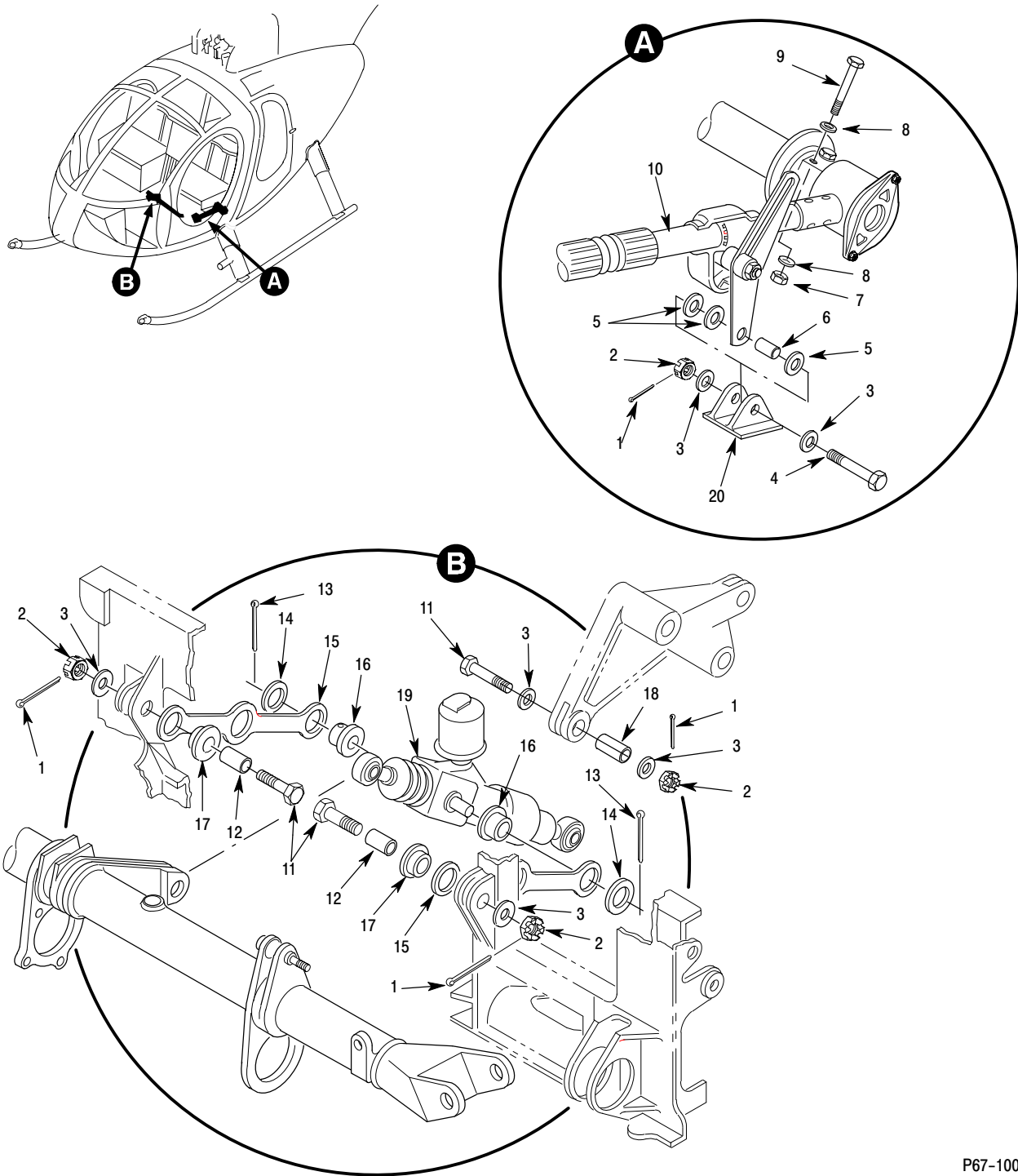

P67-1009A

Figure 8. Rotor Control Installation – LH Command (Sta. 75.00)

MD Helicopters Inc.
ILLUSTRATED PARTS CATALOG

CSP-IPC-4

| I L L | Fig. No. | Item No. | Part Number | Description | Qty. per Assy. | Used on Code | Model / Serial No. From - To |
|-------------|-------------|-------------|--------------------|--|----------------------|--------------------|---|
| | 8 | | 369A7300-507 | • Control Instl, Rotor, LH Command (Sta. 75.00) Not Procurable See Fig 9 And Fig 10 For Further BKDN Ref 67-00-00 And 67-00-60 For NHA | REF | | 6XX 000001-SUBS |
| | 8 | | 369A7300-505 | • Control Instl, Rotor, LH Command (Sta. 75.00) Not Procurable Ref 67-00-00 For NHA | REF | | D 001347-SUBS E 000061-SUBS FF 000014-SUBS N 000001-SUBS |
| | 8 | | 369A7300-503 | • Control Instl, Rotor, LH Command (Sta. 75.00) Not Procurable For Replacement Order 369A7300-505 Ref 67-00-00 For NHA | REF | | D 000001-001346 E 000001-000060 FF 000001-000013 |
| | 8 | 1 | MS24665-151 | •• Pin, Cotter (Split) | 4 | | |
| | 8 | 1 | MS24665-143 | •• Pin, Cotter | 4 | | |
| | 8 | 2 | MS17826-4 | •• Nut, Self-Locking, Castellated, Hexagon | 4 | | |
| | 8 | 3 | AN960KD416L | •• Washer, Flat | 8 | | |
| | 8 | 4 | NAS6204-8D | •• Bolt | 1 | | |
| | 8 | 5 | AN960KD616 | •• Washer, Flat | 3 | | |
| | 8 | 6 | HS610C3745R250-330 | •• Bushing | 1 | | |
| | 8 | 7 | MS21042L3 | •• Nut, Self-Locking, Reduced Hexagon . . | 4 | | |
| | 8 | 8 | AN960KD10L | •• Washer, Flat | 8 | | |
| | 8 | 9 | NAS6203-31 | •• Bolt, Hex Head, Close Tolerance, Alloy Steel | 4 | | |
| | 8 | 10 | 600N7750-507 | •• Stick Assy, Collective, Pilot, LH Command Component Of 369A7300-507 See Fig 1 And 2 For BKDN | 1 | | 6XX 000043-SUBS |
| | 8 | 10 | 600N7750-505 | •• Stick Assy, Collective, Pilot, LH Command Replaced By 600N7750-507 | 1 | | 6XX 000002-000042 |
| | 8 | 10 | 369H7352-903/BSC | •• Stick Assy, Pilot Collective Pitch Control LH Command See Fig 1 And 2 For BKDN | 1 | | D 000001-SUBS E 000001-SUBS FF 000001-SUBS N 000001-SUBS |
| | 8 | 11 | NAS6204-15D | •• Bolt, Hex Head, Close Tolerance, Alloy Steel | 3 | | |
| | 8 | 12 | HS610C3745R252T324 | •• Bushing | 2 | | |
| | 8 | 13 | MS24665-300 | •• Pin, Cotter (Split) | 2 | | |
| | 8 | 14 | AN960C816L | •• Washer | 2 | | |
| | 8 | 15 | 369N2648 | •• Support Assy, Uni-Lock (Alum) Intrch With 369A7314 | 2 | | |
| | 8 | 15 | 369A7314 | •• Support Assy, Uni-Lock (Mag) Intrch With 369N2648 | 2 | | |
| | 8 | 16 | NAS77A8-21P | ••• Bushing | 1 | | |
| | 8 | 17 | NAS77A6-23P | ••• Bushing | 1 | | |
| | 8 | 18 | HS626-4-267 | •• Bushing | 1 | | |
| | 8 | 19 | 369A7010-501 | •• Lock Assy, One Way Ref CSP-COM-5 For BKDN | 1 | | |
| | 8 | 20 | 80-369H2501 | •• Fitting, Cltv Stick Seat Structure Placed Here For Convenience Only | 1 | | |

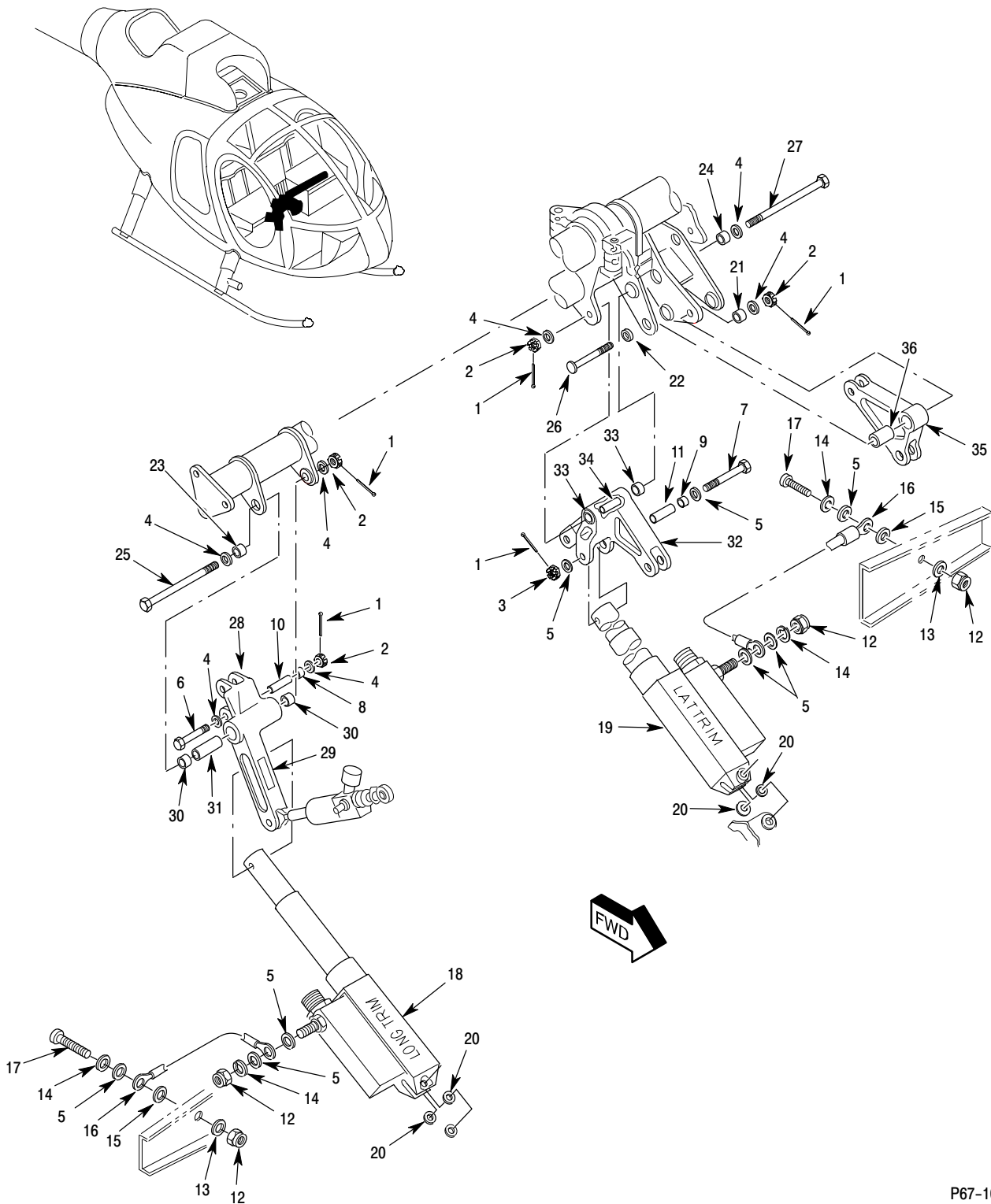

P67-1010B

**Figure 9. Rotor Control Installation – Lower Control Bellcranks
And Actuator Assemblies – Sta. 75.00**

MD Helicopters Inc.
ILLUSTRATED PARTS CATALOG

CSP-IPC-4

| I L L | Fig. No. | Item No. | Part Number | Description | Qty. per Assy. | Used on Code | Model / Serial No. From - To |
|-------------|-------------|-------------|---------------|-----------------------------|----------------------|--------------------|---------------------------------|
| | 13 | 43 | MS20427M5C | ••• Rivet | 4 | | |
| | 13 | 43 | MS20426AD5-10 | ••• Rivet | 4 | | |
| | 13 | 44 | 369A7118-3 | ••• Retainer | 1 | | |
| | 13 | 45 | 369A7951-17 | ••• Bearing | 2 | | |
| | 13 | 46 | 369A7951-19 | ••• Bearing | 4 | | |
| | 13 | 47 | HS626-4-230 | •• Bushing | 1 | | |
| | 13 | 48 | 369A7010-501 | •• Lock Assy, One Way | REF | | |
| | | | | Ref CSP-COM-5 For BKDN | | | |

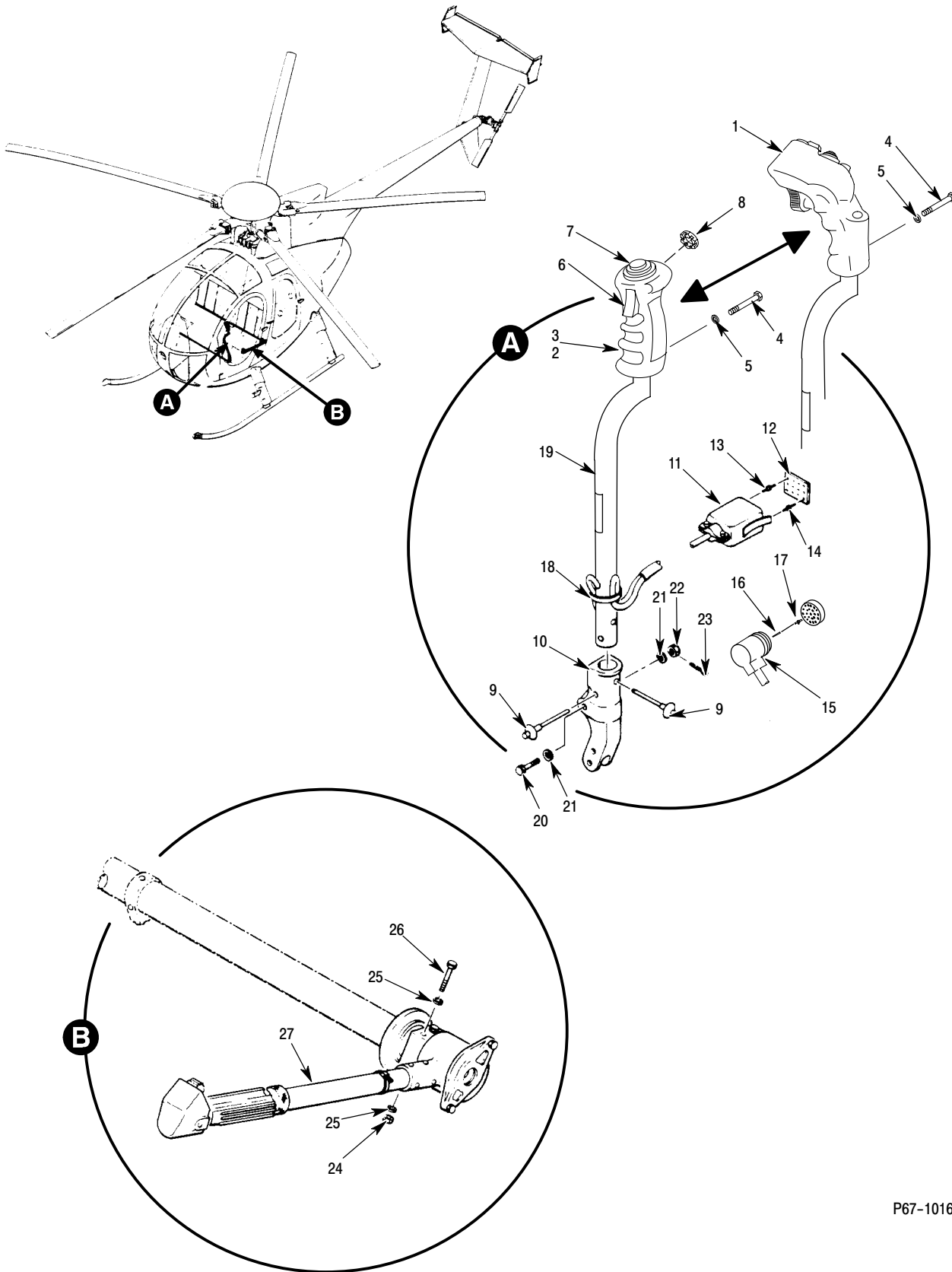

P67-1016A

Figure 14. Control Installation – RH Command – Copilot Controls

Section

71-00-00

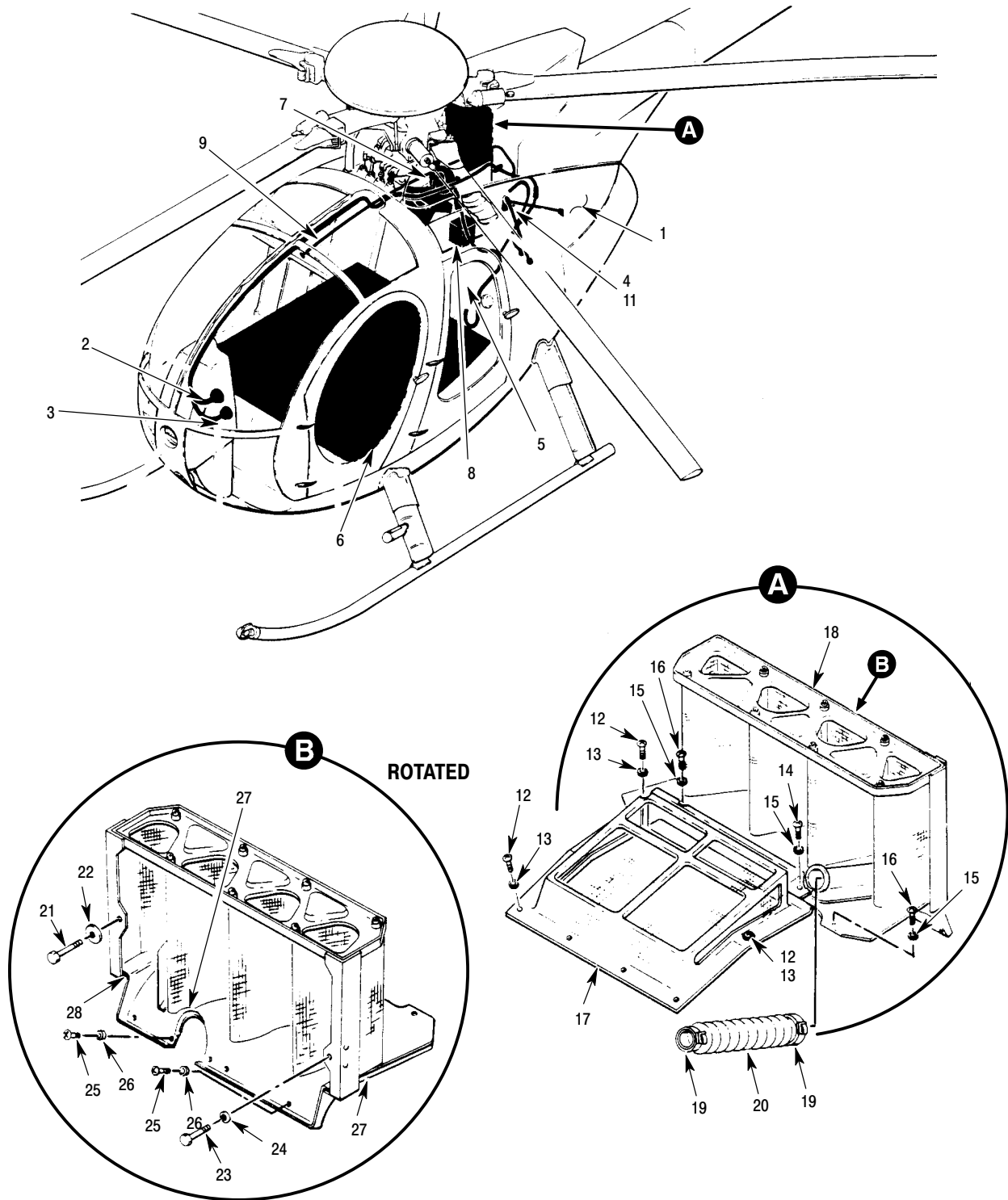

P71-0005D

Figure 1. Power Plant Installation – 369D/E/FF

MD Helicopters Inc.
ILLUSTRATED PARTS CATALOG

CSP-IPC-4

| I L L | Fig. No. | Item No. | Part Number | Description | Qty. per Assy. | Used on Code | Model / Serial No. From - To |
|-------------|-------------|-------------|---------------|---|----------------------|--------------------|------------------------------------|
| 1 | 9 | | 369H8060 | •• De-Icer Control Instl Replaced By 369D28060 | 1 | | |
| 1 | 9 | | 369D28060 | •• Anti-Ice Instl, Engine Not Procurable Ref 75-10-00 For BKDN | 1 | | |
| 1 | 11 | | 369D28401-BSC | •• Engine Instl (Eng Controls 250-C20B) . . Ref 76-10-00 And 76-20-00 For BKDN Placed Here For Convenience | REF | A | D 000003-SUBS E 000001-000525 |
| 1 | 11 | | 369D28401-505 | •• Engine Instl (Eng Controls 250-C20B) . . Ref 76-10-00 And 76-20-00 For BKDN Placed Here For Convenience | REF | A | E 000526-SUBS |
| 1 | 11 | | 369D28703-BSC | •• Engine Control Inst (250-C20R/2 Eng) . . Use On 369D28000-501 Instl Only Ref 76-10-00 And 76-20-00 For BKDN | 1 | B | E 000281-SUBS N 000001-SUBS |
| 1 | 11 | | 369D28601-BSC | •• Engine Control Inst (250-C30 Eng) Ref 76-10-00 And 76-20-00 For BKDN Ref 71-60-00 For BKDN Placed Here For Convenience | REF | | FF 000001-000068 N3 000001-SUBS |
| 1 | 11 | | 369D28601-3 | •• Engine Control Inst (250-C30 Eng) Ref 76-10-00 And 76-20-00 For BKDN Placed Here For Convenience | REF | | FF 000069-SUBS N3 000001-SUBS |
| 1 | 12 | | NAS623-3-2 | •• Screw | 6 | | |
| 1 | 13 | | HS306-323L | •• Washer | 6 | | |
| 1 | 14 | | NAS623-3-5 | •• Screw, Machine-Aircraft, Pan Head | 2 | | |
| 1 | 15 | | HS306-323H | •• Washer | 2 | | |
| 1 | 16 | | NAS623-3-4 | •• Screw, Machine, Aircraft, Pan Head | 5 | | |
| 1 | 17 | | 369D25640 | •• Screen Assy, Air Inlet Cooling Fan | 1 | | |
| 1 | 18 | | 369D28094-501 | •• Screen Assy, Engine Air Inlet Also Used On 369FF Models Ref 71-00-00 For NHA | 1 | A | D 000605-SUBS E 000605-SUBS |
| 1 | 18 | | 369D28094 | •• Screen Assy, Engine Air Inlet For Replacement Order 369D28094-501 | 1 | A | D 000001-000604 E 000001-000604 |
| 1 | 19 | | MS17821-1-9 | ••• Tie Strap | 2 | | |
| 1 | 20 | | 369A8415 | ••• Boot | 1 | | |
| 1 | 21 | | NAS1004-28A | ••• Bolt | 1 | | |
| 1 | 22 | | HS306-327H | ••• Washer | 1 | | |
| 1 | 23 | | NAS1004-24A | ••• Bolt | 1 | | |
| 1 | 24 | | AN960PD416 | ••• Washer | 1 | | |
| 1 | 25 | | NAS1096-3-7 | ••• Screw-Hex Head, Recessed, Full Thread | 6 | | |
| 1 | 26 | | HS306-323H | ••• Washer | 6 | | |
| 1 | 27 | | 369H8094-43 | ••• Seal | AR | | |
| 1 | 28 | | 369D28094-41 | ••• Seal | 4 | | |

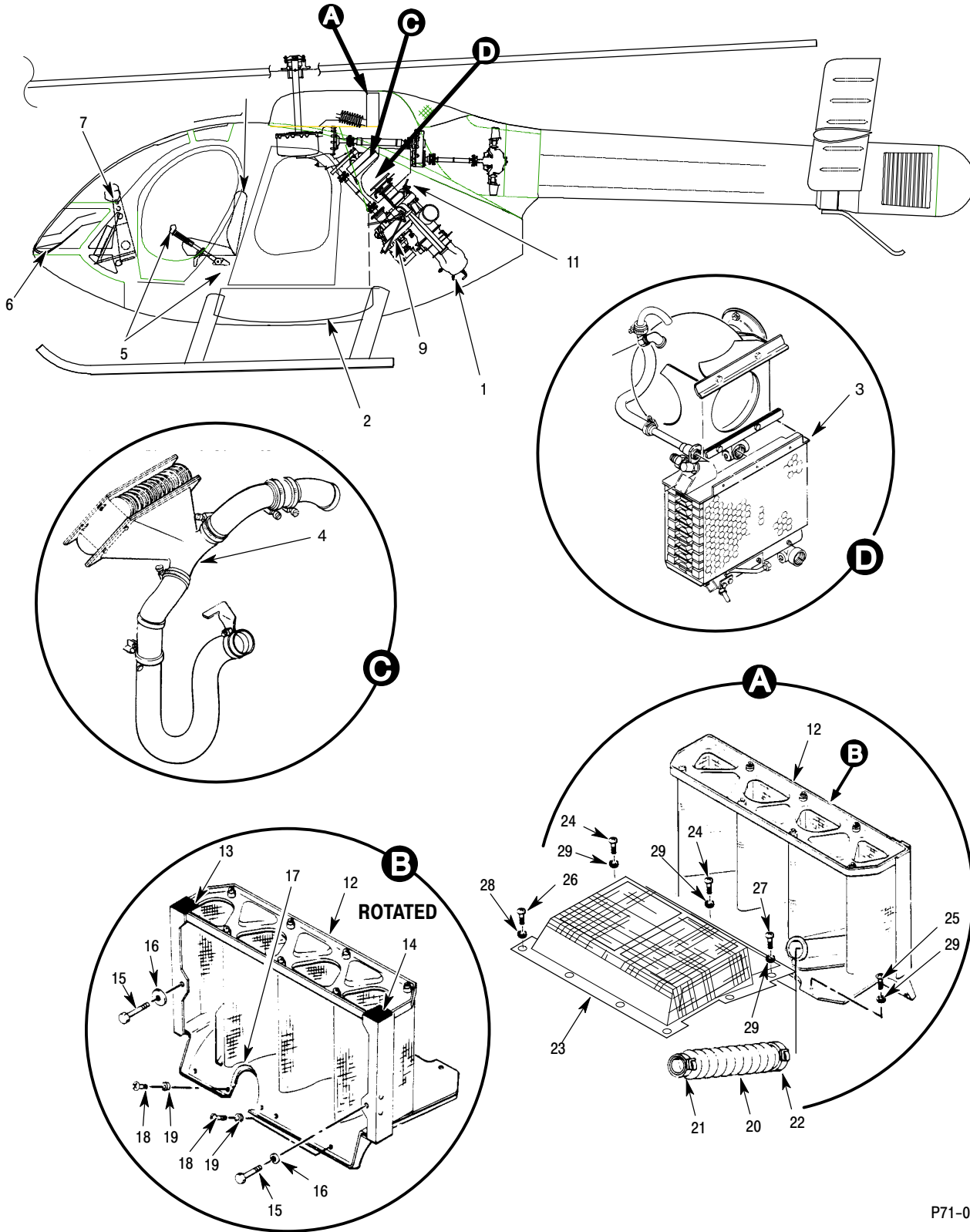

P71-0012b

Figure 2. Power Plant Installation – 500N

MD Helicopters Inc.
ILLUSTRATED PARTS CATALOG

CSP-IPC-4

| I L L | Fig. No. | Item No. | Part Number | Description | Qty. per Assy. | Used on Code | Model / Serial No. From - To |
|-------------|-------------|-------------|---------------|--|----------------------|--------------------|---------------------------------|
| | 2 | | 500N8000-501 | Power Plant Instl With 250-C20R/2 Engine Installation Ref 06-00-00 For NHA | REF | A | N 000001-000078 |
| | 2 | | 500N8000-503 | • Power Plant Instl Not Procurable Not In Production With 250-C30 Engine Installation Ref 06-00-00 For NHA | REF | B | N3 000001-SUBS |
| | 2 | | 500N8000-505 | • Power Plant Instl With 250-C20R/2 Engine Installation Ref 06-00-00 For NHA | REF | A | N 000079-SUBS |
| | 2 | | 500N8000-507 | • Power Plant Instl Not Procurable Not In Production With 250-C30 Engine Installation Ref 06-00-00 For NHA | REF | B | N3 000001-SUBS |
| | 2 | 1 | 500N8600-503 | •• Engine Instl (With 250-C30 Eng Instl) ... Not Procurable Not in Production Use On 500N8000-507 Ref 71-00-30 For BKDN | 1 | B | N3 000001-SUBS |
| | 2 | 1 | 500N8600-1 | •• Engine Instl (With 250-C30 Eng Instl) ... Not Procurable Not In Production Use On 500N8000-503 Ref 71-00-30 For BKDN | 1 | B | N3 000001-SUBS |
| | 2 | 1 | 369D28700-503 | •• Engine Instl (With 250-C20R/2 Eng Instl Replaced By 369D28700-505 | 1 | A | N 000001-000057 |
| | 2 | 1 | 369D28700-505 | •• Engine Instl (With 250-C20R/2 Eng Instl) See Effectivity Ref 71-00-20 For BKDN | 1 | A | N 000058-000078 |
| | 2 | 1 | 369D28700-509 | •• Engine Instl (With 250-C20R/2 Eng Instl) Ref 71-00-20 For BKDN Use On 500N8000-505 | 1 | A | N 000079-SUBS |
| | 2 | 1 | 369D28700-501 | •• Engine Instl 250-C20R/2 Intrch With 369D28700-503 | 1 | A | N 000001-000057 |
| | 2 | 1 | 500N8600-503 | •• Engine Instl 250-C30 Ref 71-00-30 For BKDN | REF | B | N3 000001-SUBS |
| | 2 | 2 | 369A8100-509 | •• Fuel System Instl (With 250-C30 Eng Instl) Ref 28-00-00 For BKDN | 1 | B | N3 000001-SUBS |
| | 2 | 2 | 369A8100-511 | •• Fuel System Instl (With 250-C20R/2 Eng Instl) Ref 28-00-00 For BKDN | 1 | A | N 000001-SUBS |
| | 2 | 3 | 369D28300-505 | •• Oil System Instl (With 250-C20R/2 Eng Instl) Ref 79-10-00 For BKDN | 1 | A | N 000001-SUBS |
| | 2 | 3 | 369D28300-507 | •• Oil System Instl (With 250-C30 Eng Instl) Ref 79-10-00 For BKDN | 1 | B | N3 000001-SUBS |
| | 2 | 4 | 369D28561 | •• Cooling Instl, (With 250-C30 Eng Instl) Ref 71-60-30 For BKDN | 1 | B | N3 000001-SUBS |
| | 2 | 4 | 369D28061-501 | •• Cooling Instl, (With 250-C20R/2 Eng Instl) Ref 71-60-00 For BKDN | 1 | A | N 000001-SUBS |
| | 2 | 5 | 369D28703 | •• Engine Control Inst (250-C20R/2 Eng Instl) Ref 76-10-20 And 76-20-00 For BKDN | 1 | A | N 000001-SUBS |

MD Helicopters Inc.
ILLUSTRATED PARTS CATALOG

| I L L | Fig. No. | Item No. | Part Number | Description | Qty. per Assy. | Used on Code | Model/ Serial No. From - To |
|-------------|-------------|-------------|--------------|---|----------------------|--------------------|--------------------------------|
| | 2 | 5 | 369D28601-3 | •• Controls Instl, Engine (250-C30 Eng Instl) Ref 76-10-00 And 76-20-00 For BKDN | 1 | B | N3 000001-SUBS |
| | 2 | 6 | 369H6411-507 | •• Oil Pressure Gage System Installation .. (With 250-C20R/2 Eng Instl) Ref 95-30-00 For BKDN | 1 | A | N 000001-SUBS |
| | 2 | 6 | 369H6411-509 | •• Oil Pressure Gage System Installation .. (With 250-C30 Eng Instl) Ref 95-30-00 For BKDN | 1 | B | N3 000001-SUBS |
| | 2 | 7 | 369A8030-509 | •• Plumbing Instl, Eng. Instrument (With 250-C20R/2 Eng Instl) Ref 95-30-00 For BKDN | 1 | A | N 000001-SUBS |
| | 2 | 7 | 369A8030-511 | •• Plumbing Instl, Eng. Instruments (With 250-C30 Eng Instl) Ref 95-30-00 For BKDN | 1 | B | N3 000001-SUBS |
| | 2 | 9 | 369H8203 | •• Mount Instl, Engine (With 250-C20R/2 Eng Instl) Ref 71-20-00 For BKDN | 1 | A | |
| N | 2 | 10 | 500N2100-1 | •• Plenum Panel And Engine Mount Installation (With 250-C30 Eng Instl) Ref 71-00-30 And 71-20-00 | 1 | B | |
| | 2 | 11 | 369D28524 | •• Bleed Assy, Engine (250-C30 Eng Instl) Ref 21-40-00 And 71-00-30 For BKDN | 1 | B | |
| | 2 | 12 | 500N8094 | •• Screen Assy-Air, Engine Inlet | 1 | | |
| | 2 | 13 | 500N8094-11 | ••• Seal | 1 | | |
| | 2 | 14 | 500N8094-13 | ••• Seal | 1 | | |
| | 2 | 15 | NAS1304-3 | ••• Bolt, Shear-Hexagon Head | 2 | | |
| | 2 | 16 | AN960KD416L | ••• Washer, Flat | 2 | | |
| | 2 | 17 | 369H8094-43 | ••• Seal | 1 | | |
| | 2 | 18 | NAS1096-3-7 | ••• Screw-Hex Head, Recessed, Full Thread | 6 | | |
| | 2 | 19 | HS306-323 | ••• Washer | 6 | | |
| | 2 | 20 | 500N8415 | ••• Boot | 1 | | |
| | 2 | 21 | MS3367-1-9 | ••• Strap, Tie | 1 | | |
| | 2 | 22 | MS3367-2-9 | ••• Strap, Tie | 1 | | |
| | 2 | 23 | 500N5640 | •• Screen Assy-Air Inlet, Cooling Fan | 1 | | |
| | 2 | 24 | NAS623-3-4 | •• Screw, Machine, Aircraft, Pan Head | 5 | | |
| | 2 | 25 | NAS623-3-3 | •• Screw, Machine, Aircraft, Pan Head | 1 | | |
| | 2 | 26 | NAS623-3-2 | •• Screw | 6 | | |
| | 2 | 27 | NAS623-3-5 | •• Screw, Machine-Aircraft, Pan Head | 1 | | |
| | 2 | 28 | AN960KD10L | •• Washer, Flat | 6 | | |
| | 2 | 29 | AN960KD10 | •• Washer, Flat | 7 | | |

This Page Intentionally Left Blank

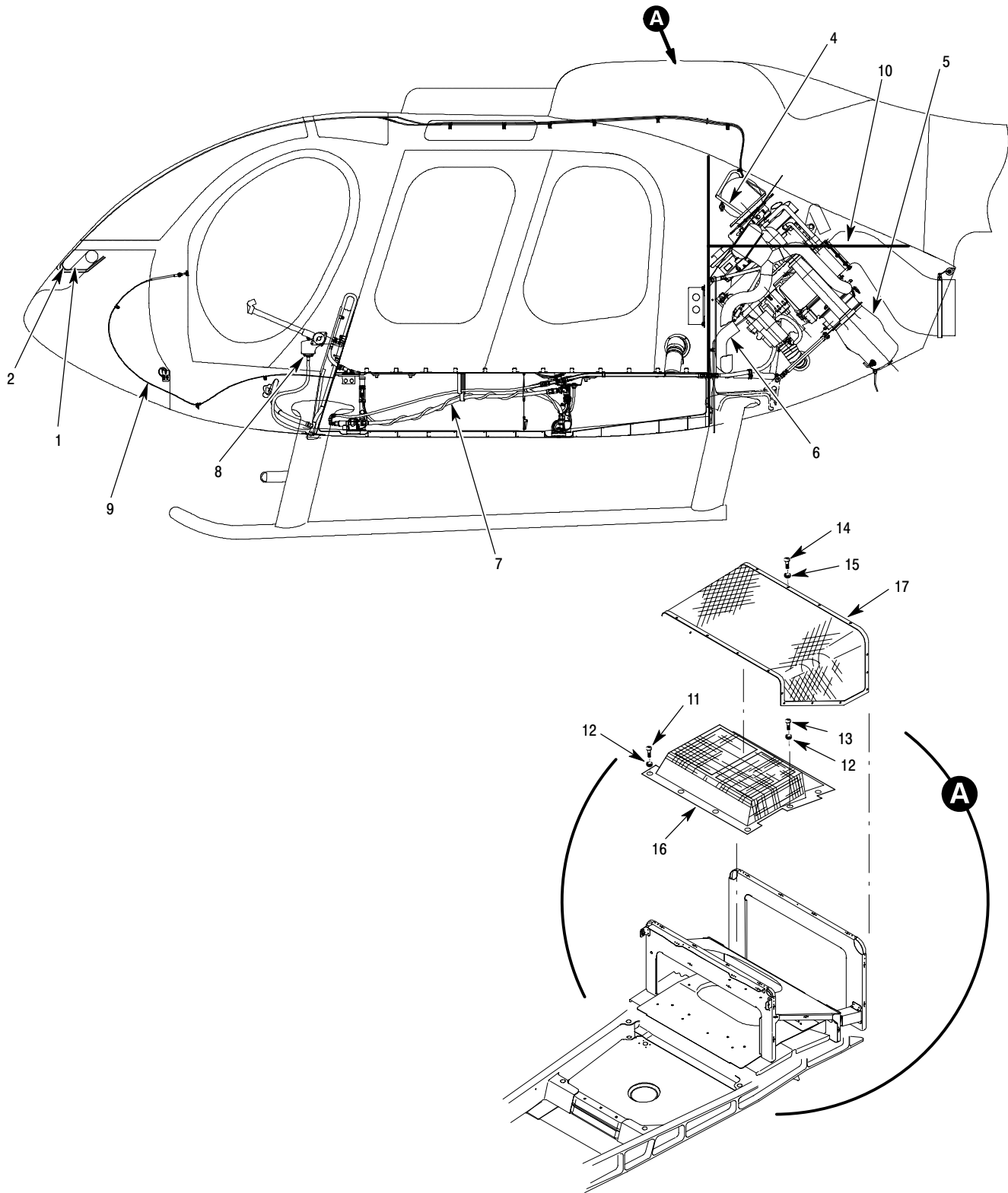

6P71-057B

Figure 3. Power Plant Installation – 600N

MD Helicopters Inc.
ILLUSTRATED PARTS CATALOG

CSP-IPC-4

| I L L | Fig. No. | Item No. | Part Number | Description | Qty. per Assy. | Used on Code | Model / Serial No. From - To |
|-------------|-------------|-------------|---------------|--|----------------------|--------------------|---------------------------------|
| | 3 | | 600N8000-503 | • Power Plant Instl Ref 06-00-00 For NHA | REF | | 6XX 000002-SUBS |
| | 3 | | 600N8000-501 | • Power Plant Instl Not In Production Not Procurable Ref 06-00-00 For NHA | REF | | 6NM 000001-000005 |
| | 3 | 1 | 369H6411-511 | •• Oil Press, Gage Instl Not Procurable Not In Production Use On 600N8000-501 Ref 95-30-00 For BKDN Ref 71-00-47 For Further BKDN See 600N Eng Instl And Eng Build-Up | 1 | | 6XX 000001-000005 |
| | 3 | 2 | 369A8030-513 | •• Plumbing Instl Not Procurable Not In Production Ref 95-30-00 For BKDN Ref 71-00-47 For Further BKDN See 600N Eng Instl And Eng Build-Up | 1 | | 6XX 000001-000005 |
| | 3 | 4 | 369D28300-511 | •• Eng Oil System Instl Ref 79-10-00 For BKDN | 1 | | 6XX 000018-SUBS |
| | 3 | 4 | 369D28300-509 | •• Eng Oil System Instl Replaced By 369D28300-511 | 1 | | 6XX 000001-000017 |
| | 3 | 5 | 600N8600-503 | •• 250-C47M Engine Instl Ref 71-00-47 For BKDN With Pressure Transducers | 1 | | 6XX 000002-SUBS |
| | 3 | 5 | 600N8600-501 | •• 250-C47M Engine Instl Not Procurable Not In Production Used On 600N8000-501 Ref 71-00-47 For BKDN | 1 | | 6XX 000001-000005 |
| | 3 | 6 | 369D28561-501 | •• Engine Cooling Installation Ref 71-60-30 For BKDN | 1 | | |
| | 3 | 7 | 600N8100-501 | •• Fuel System Instl (With 250-C47M Eng Instl) Ref 28-00-60 For BKDN | 1 | | |
| | 3 | 8 | 600N8500-501 | •• Engine Control Instl (With 250-C47M Eng Instl) Ref 76-20-60 For BKDN | 1 | | |
| | 3 | 9 | 600N8111-501 | •• Fuel Shut-Off Instl (With 250-C47M Eng Instl) Ref 28-00-60 For BKDN | 1 | | |
| | 3 | 10 | 600N8900-501 | •• Fire Detection Instl Ref 26-10-60 For BKDN | 1 | | |
| | 3 | 11 | NAS623-3-4 | •• Screw, Machine, Aircraft, Pan Head | 6 | | |
| | 3 | 12 | HS306-223 | •• Washer | 7 | | |
| | 3 | 13 | NAS623-3-3 | •• Screw, Machine, Aircraft, Pan Head | 1 | | |
| | 3 | 14 | NAS623-3-5 | •• Screw, Machine-Aircraft, Pan Head | 22 | | |
| | 3 | 15 | NAS1149D0332 | •• Washer | 22 | | |
| | 3 | 16 | 500N5640 | •• Screen Assy-Air Inlet, Cooling Fan | 1 | | |
| | 3 | 17 | 600N8094-1 | •• Screen Assy - Inlet | 1 | | |

This Page Intentionally Left Blank

MD Helicopters Inc.
ILLUSTRATED PARTS CATALOG

CSP-IPC-4

| I L L | Fig. No. | Item No. | Part Number | Description | Qty. per Assy. | Used on Code | Model / Serial No. From - To |
|-------------|-------------|-------------|--------------|--|----------------------|--------------------|------------------------------------|
| | 2 | 33 | AN894-3-2 | •• Bushing | 1 | | |
| | 2 | 34 | 369H8144-3 | •• Switch Assy, Engine Filter Pressure Replaced By 369H8144-5 | 1 | | D 000001-001374 E 000001-000550 |
| | 2 | 34 | 369H8144-5 | •• Switch Assy, Engine Filter Pressure | 1 | | D SPARES E 000551-SUBS |
| | 2 | 35 | MS29512-02 | •• Packing, Preformed | 1 | | |
| | 2 | 36 | 369H8020 | •• Fitting | 1 | | |
| | 2 | 37 | NAS617-3 | •• Packing | 2 | | |
| | 2 | 38 | 57D2-001 | •• Snubber | 1 | | |
| | 2 | 39 | 369A5528 | •• Bolt | 1 | | |
| | | | | Component Of 369D28402-BSC Instl Use With 369A5350-603/-605 Clutch Instl | | | |
| | 2 | 39 | 369F5160-1 | •• Bolt | REF | | |
| | | | | Component Of 369F5450-501/-503/-505 Clutch Instl Ref 63-10-10 For BKDN | | | |
| | 2 | 40 | NAS1593-017 | •• Packing | 1 | | |
| | | | | Component Of 369D28402-BSC Instl Use With 369A5350-603/-605 Clutch Instl | | | |
| | 2 | 40 | M83248/1-118 | •• Packing | REF | | |
| | | | | Component Of 369F5450-501/-503/-505 Clutch Instl Ref 63-10-10 For BKDN | | | |
| | 2 | 41 | 369H5660 | •• Coupling, Transmission Drive Shaft | 1 | | |
| | | | | Component Of 369D28402-BSC Instl Use With 369A5350-603/-605 Clutch Instl | | | |
| | 2 | 41 | 369F5133 | •• Coupling, Transmission Drive Shaft | REF | | |
| | | | | Component Of 369F5450-501/-503/-505 Clutch Assy Ref 63-10-10 For BKDN | | | |
| | 2 | 42 | 369D24023 | ••• Plate, Serial Number | 1 | | |
| | | | | Component Of 369H5660 Coupling | | | |
| | 2 | 43 | 369F5155-3 | •• Shim | REF | A | |
| | | | | Component Of 369F5450-501/-503/-505 Clutch Instl Ref 63-10-10 For BKDN | | | |
| | 2 | 43 | 369A5526 | •• Shim | AR | B | |
| | | | | Component Of 369D28402-BSC Instl Use With 369A5350-603/-605 Clutch Instl | | | |
| | 2 | 44 | NAS1303-6 | •• Bolt | 3 | B | |
| | | | | Component Of 369D28402-BSC Instl Use With 369A5350-605 Clutch Instl | | | |
| | 2 | 45 | MS51957-42 | •• Screw | 3 | B | |
| | | | | Use With 369F5450-501/-503/-505 Clutch Instl | | | |
| | 2 | 46 | 369F5467-1 | •• Seal Assy | 1 | B | D SPARES E 000536-000553 |
| | | | | Use On 369F5450-501 Clutch Assy Replaced By 369F5467-3 | | | |
| | 2 | 46 | 369F5467-3 | •• Seal Assy | 1 | A | D SPARES E 000554-SUBS |
| | | | | If 369F5450-503 Or -505 Clutch Is Used 369F5467-3 Seal Must Be Used | | | |

MD Helicopters Inc.
ILLUSTRATED PARTS CATALOG

| I L L | Fig. No. | Item No. | Part Number | Description | Qty. per Assy. | Used on Code | Model / Serial No. From - To |
|-------------|-------------|-------------|--------------|--|----------------------|--------------------|------------------------------------|
| | 2 | 46 | 369A8005-BSC | •• Seal Assy, Component Of 369D28402-BSC Instl Replaced By 369A8005-503 | 1 | B | D 000003-001346 E 000001-000470 |
| | 2 | 46 | 369A8005-503 | •• Seal Assy Component Of 369D28402-BSC Instl Use With 369A5350-603/-605 Clutch Instl | 1 | B | D SPARES E 000471-000535 |
| | 2 | 47 | 369A8006 | ••• Seal | 1 | | |
| | 2 | 48 | 369A8005-3 | ••• Backing | 1 | | |
| | 2 | 49 | NAS603-8 | •• Screw | 1 | | |
| | 2 | 50 | MS21919WDH3 | •• Clamp | 1 | | |
| | 2 | 51 | 369A6401-5 | •• Angle Assy | 1 | | |
| | 2 | 52 | M83248/1-026 | •• O-Ring | 1 | A | |
| | | | | Use With 369F5450-501/-503/-505 Clutch Instl | | | |
| | 2 | 53 | 369F5468-1 | •• Bolt | 1 | A | |
| | | | | Use With 369F5450-501/-503/-505 Clutch Instl | | | |
| | 2 | 54 | M83248/1-019 | •• O-Ring | 1 | A | |
| | | | | Use With 369F5450-501/-503/-505 Clutch Instl | | | |
| | 2 | 55 | 369A5350-603 | •• Clutch Assy, Overrunning | 1 | | D 000001-001346 E 000001-000439 |
| | | | | Replaced By 369A5350-605 Ref CSP-COM-5 For BKDN | | | |
| | 2 | 55 | 369A5350-605 | •• Clutch Assy, Overrunning | 1 | B | D SPARES E 000440-000536 |
| | | | | Use On 369D28402-BSC Instl Intrch With 369F5450-501 Clutch Assy, 369F5467-1 Seal Assy 369F5468-1 Bolt MS83248/1-019 O-Ring M83248/1-026 O-Ring MS51957-42 Screws NAS620A8L Washers Together As A Set | | | |
| | 2 | 55 | 369F5450-501 | •• Clutch Assy, Overrunning | 1 | A | D SPARES E 000001-000536 |
| | | | | Replaced By 369F5450-503 Ref CSP-COM-5 For BKDN | | | |
| | 2 | 55 | 369F5450-503 | •• Clutch Assy, Overrunning | 1 | A | D 001347-SUBS E 000537-000553 |
| | | | | Replaced By 369F5450-505 If 369F5450-503 Or -505 Clutch Is Used 369F5467-3 Seal Must Be Used And Associated Hardware | | | |
| | 2 | 55 | 369F5450-505 | •• Clutch Assy, Overrunning | 1 | A | D SPARES E 000554-SUBS |
| | | | | If 369F5450-503 Or -505 Clutch Is Used 369F5467-3 Seal Must Be Used And Associated Hardware | | | |
| | 2 | 56 | 369H8013-3 | •• Tee | 1 | | D 000001-SUBS E 000001-00444 |
| | | | | Use On 369D28402-BSC Replaced By 369H8013-5 Tee And AN924-8J Nut | | | |
| | 2 | 56 | 369H8013-5 | •• Tee | 1 | | D SPARES E 000445-SUBS |
| | | | | Use On 369D28402-BSC Use With AN924-8J Nut Ref 21-40-00 For For Further BKDN | | | |
| | 2 | 57 | AN924-8J | •• Nut,Tube,Bulkhead And Universal Fitting Use On 369D28402-BSC | 1 | | |

MD Helicopters Inc.
ILLUSTRATED PARTS CATALOG

CSP-IPC-4

| I L L | Fig. No. | Item No. | Part Number | Description | Qty. per Assy. | Used on Code | Model / Serial No. From - To |
|-------------|-------------|-------------|---------------|--|----------------------|--------------------|------------------------------------|
| | 2 | 24 | 369H8144-3 | •• Switch Assy, Engine Filter Pressure Used On 369D28701-BSC Instl Replaced By 369H8144-5 | 1 | | E 000281-000450 |
| | 2 | 24 | 369H8144-5 | •• Switch Assy, Engine Filter Pressure Used On 369D28701-BSC Instl | 1 | | E 000281-000450 |
| | 2 | 24 | 369D28144-1 | •• Switch Assy Used On 369D28701-501/-505 Instl Replaced By 369D28144-3 Switch Assy. | 1 | | E 000451-000542 N 000001-000091 |
| | 2 | 24 | 369D28144-3 | •• Switch Assy Used On 369D28701-501/-505 | 1 | | E 0000543-SUBS N 000092-SUBS |
| | 2 | 25 | MS29512-02 | •• Packing, Preformed | 1 | | |
| | 2 | 26 | 369H8020 | •• Fitting | 1 | | |
| | 2 | 27 | NAS617-3 | •• Packing | 2 | | |
| | 2 | 28 | 57D2-001 | •• Snubber | 1 | | |
| | 2 | 29 | AN815-4D | •• Union-Flared Tube Use On 369D28701-501/-505 Eng Build-Up Instl | 1 | | |
| | 2 | 30 | AN919-1D | •• Reducer Use On 369D28701-501/-505 Eng Build-Up Instl | 1 | | |
| | 2 | 31 | MS29512-04 | •• Packing, Preformed, Hydrocarbon Fuel Res, O Ring Use On 369D28701-501/-505 Eng Build-Up Instl | 1 | | |
| | 2 | 32 | 369A5528 | •• Bolt Used With 369A5350-603/-605 Clutch Assy Use On 369D28701-BSC/-501 Eng Build Up Instl | 1 | | |
| | 2 | 32 | 369F5160-1 | •• Bolt Component Of 369F5450-501/-503/-505 Clutch Assy Ref 63-10-10 For BKDN | REF | | |
| | 2 | 33 | M832248/1-17 | •• Packing Used With 369A5350-603/-605 Clutch Assy Use On 369D28701-BSC/-501 Instl | 1 | | |
| | 2 | 33 | NAS1593-017 | •• Packing Used With 369A5350-603/-605 Clutch Assy Use On 369D28701-BSC/-501 Instl | ALTN | | |
| | 2 | 33 | M832248/1-118 | •• Packing Component Of 369F5450-501/-503/-505 Clutch Assy Ref 63-10-10 For BKDN | REF | | |
| | 2 | 34 | 369H5660 | •• Coupling, Transmission Drive Shaft Used With 369A5350-603/-605 Clutch Assy Use On 369D28701-BSC/-501 Instl | 1 | | |
| | 2 | 34 | 369F5133 | •• Coupling, Transmission Drive Shaft Component Of 369F5450-501/-503/-505 Clutch Assy Ref 63-10-10 For BKDN | REF | | |
| | 2 | 35 | 369D24023 | ••• Plate, Serial Number Component Of 369H5660 Coupling | 1 | | |

MD Helicopters Inc.
ILLUSTRATED PARTS CATALOG

| I L | Fig. No. | Item No. | Part Number | Description | Qty. per Assy. | Used on Code | Model / Serial No. From - To |
|--------|-------------|-------------|--------------|---|----------------------|--------------------|------------------------------------|
| | 2 | 36 | 369A5526 | •• Shim Used With 369A5350-603/-605 Clutch Assy Use On 369D28701-BSC/-501 Eng Build-Up Instl | AR | | |
| | 2 | 36 | 369F5155-3 | •• Shim Component Of 369F5450-501/-503/-505 Clutch Assy Ref 63-10-10 For BKDN | REF | | |
| | 2 | 37 | MS21043-3 | •• Nut, Self-Locking, Reduced Hexagon, Ring Base Used With 369A5350-603/-605 Clutch Instl Use On 369D28701-BSC/-501 Eng Build-Up Instl | 3 | | |
| | 2 | 38 | AN960C10L | •• Washer, Flat Used With 369A5350-603/-605 Clutch Assy Use On 369D28701-BSC/-501 Eng Build-Up Instl | 6 | | |
| | 2 | 39 | NAS620A8L | •• Washer Use With 369F5450-501/-503/-505 Clutch Instl | 3 | | |
| | 2 | 40 | NAS1303-6 | •• Bolt Used With 369A5350-603/-605 Clutch Assy Use On 369D28701-BSC/-501 Eng Build-Up Instl | 3 | | |
| | 2 | 41 | MS51957-42 | •• Screw Use With 369F5450-501/-503/-505 Clutch Instl | 3 | | |
| | 2 | 42 | 369F5467-3 | •• Seal Assy If 369F5450-503 Or -505 Clutch Is Used 369F5467-3 Seal Must Be Used | 1 | A | E 000554-SUBS N 000084-SUBS |
| | 2 | 42 | 369F5467-1 | •• Seal Assy Replaced By 369F5467-3 Seal If 369F5450-503 Or -505 Clutch Is Used 369F5467-3 Seal Must Be Used | 1 | A | E 000536-000553 N 000001-000083 |
| N | 2 | 42 | 369A8005-503 | •• Seal Assy Used With 369A5350-603/-605 Clutch Assy Use On 369D28701-BSC/-501 Eng Build-Up Instl | 1 | | E 000471-000535 |
| N | 2 | 42 | 369A8005 | •• Seal Assy, Replaced By 369A8005-503 Use On 369D28701-BSC/-501 Eng Build-Up Instl | 1 | | E 000001-000470 |
| | 2 | 43 | 369A8006 | ••• Seal | 1 | | |
| | 2 | 44 | 369A8005-3 | ••• Backing | 1 | | |
| | 2 | 45 | NAS603-8 | •• Screw | 2 | | |
| | 2 | 46 | MS21919WCH3 | •• Clamp | 1 | | |
| | 2 | 47 | 369A6401-5 | •• Angle Assy | 1 | | |
| | 2 | 48 | 369F5450-505 | •• Clutch Assy, Overrunning Ref CSP-COM-5 For BKDN If 369F5450-503 Or -505 Clutch Is Used 369F5467-3 Seal Must Be Used And Associated Hardware | 1 | A | E 000554-SUBS N 000099-SUBS |

MD Helicopters Inc.
ILLUSTRATED PARTS CATALOG

CSP-IPC-4

| I L L | Fig. No. | Item No. | Part Number | Description | Qty. per Assy. | Used on Code | Model / Serial No. From - To | |
|-------------|-------------|-------------|---------------|--|----------------------|--------------------|---------------------------------|--------------------------------|
| | 2 | 48 | 369F5450-503 | •• Clutch Assy, Overrunning Replaced By 369F5450-505 Clutch If 369F5450-503 Or -505 Clutch Is Used 369F5467-3 Seal Must Be Used And Associated Hardware | 1 | A | E N | 000537-000553 000084-000098 |
| | 2 | 48 | 369F5450-501 | •• Clutch Assy, Overrunning Replaced By 369F5450-503 | 1 | A | E N | 000526-000536 000001-000083 |
| | 2 | 48 | 369A5350-605 | •• Clutch Assy, Overrunning Ref CSP-COM-5 For BKDN Intrch With 369F5450-501 Clutch Assy 369F5467-1 Seal Assy, 369F5468-1 Bolt MS83248/1-019 O-Ring M83248/1-026 O-Ring MS51957-42 Screws NAS620A8L Washers Together As A Set | 1 | | E | 000440-000525 |
| | 2 | 48 | 369A5350-603 | •• Clutch Assy, Overrunning Use On 369D28701-BSC Replaced By 369A5350-605 | 1 | | E | 000281-000439 |
| | 2 | 49 | M83248/1-019 | •• O-Ring Use With 369F5450-501/-503/-505 Clutch Instl | 1 | A | | |
| | 2 | 50 | 369F5468-1 | •• Bolt Use With 369F5450-501/-503/-505 Clutch Instl | 1 | A | | |
| | 2 | 51 | M83248/1-026 | •• O-Ring Use With 369F5450-501/-503/-505 Clutch Instl | 1 | A | | |
| | 2 | 52 | 369H8013-3 | •• Tee Ref 21-40-00 For BKDN | REF | | E | 000001-000444 |
| | 2 | 52 | 369H8013-5 | •• Tee Ref 21-40-00 For BKDN | REF | | E N | 000445-SUBS 000001-SUBS |
| | 2 | 53 | AN924-8D | •• Nut, Tube, Bulkhead And Universal Fitting | 1 | | | |
| | 2 | 54 | HS3190B8 | •• Gasket | 1 | | | |
| | 2 | 55 | 369D28748-503 | •• Hose Assy | 1 | | | |
| | 2 | 56 | 369D28748 | ••• Tube | 1 | | | |
| | 2 | 57 | MS20819-8J | ••• Sleeve, Flared Tube Fitting | 2 | | | |
| | 2 | 58 | AN818-8J | ••• Nut | 2 | | | |
| | 2 | 59 | AN833-8D | •• Bulkhead Elbow | 1 | | | |
| | 2 | 60 | 369D28702-501 | •• Engine Assy Used On 369D28701-501/505 See Allison Publicaton GTP 5232-4 For Spares Information | 1 | | E N | 000451-SUBS 000001-SUBS |
| | 2 | 60 | 369D28702 | •• Engine Assy Use On 369D28701-BSC See Allison Publicaton 10W4 For Spares Information | 1 | | E | 000281-000450 |

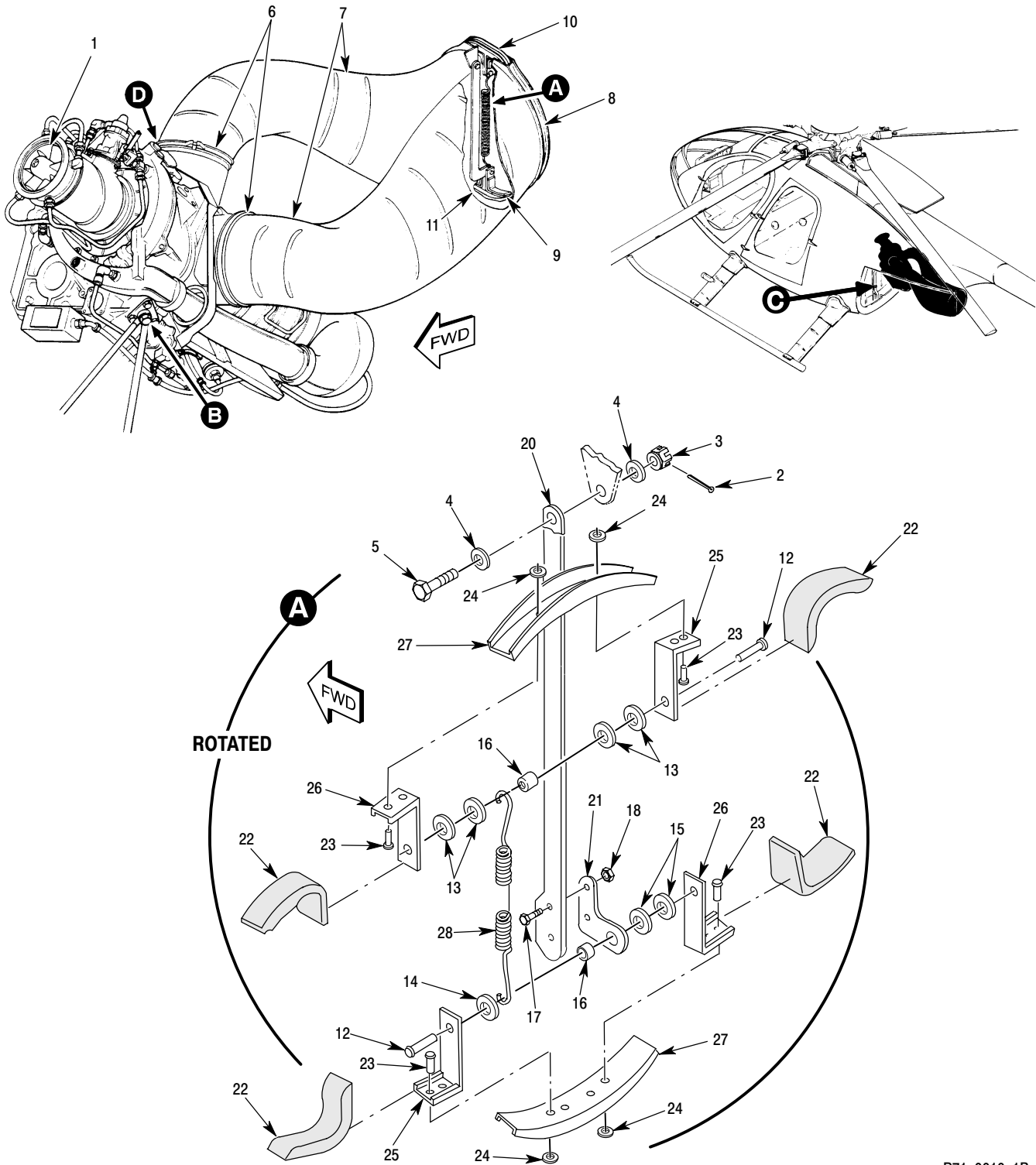

P71-0010-1B

Figure 3. 250-C20R/2 Engine Installation (Sheet 1 of 2)

MD Helicopters Inc.
ILLUSTRATED PARTS CATALOG

CSP-IPC-4

| I L L | Fig. No. | Item No. | Part Number | Description | Qty. per Assy. | Used on Code | Model/ Serial No. From - To |
|-------------|-------------|-------------|--------------|---|----------------------|--------------------|--------------------------------|
| | 1 | 38 | M4CR624-8E | •• Bolt | 3 | | |
| | 1 | 39 | AN960C616L | •• Washer, Flat | 9 | | |
| | 1 | 40 | 369A8203-11 | •• Engine Lift, Hoist | 1 | | |
| | 1 | 41 | 369F5450-505 | •• Clutch Assy, Overrunning | 1 | | FF 000145-SUBS |
| | | | | If 369F5450-503 Or -505 Clutch Is Used 369F5467-3 Seal Must Be Used And Associated Hardware Ref CSP-COM-5 For BKDN | | | |
| | 1 | 41 | 369F5450-503 | •• Clutch Assy, Overrunning | 1 | | FF 000129-000144 |
| | | | | If 369F5450-503 Or -505 Clutch Is Used 369F5467-3 Seal Must Be Used And Associated Hardware Replaced By 369F5450-505 | | | |
| | 1 | 41 | 369F5450-501 | •• Clutch Assy, Overrunning | INTC | | FF 000115-000128 |
| | | | | Replaced By 369F5450-503 | | | |
| | 1 | 41 | 369A5350-605 | •• Clutch Assy, Overrunning | 1 | | FF 000082-000114 |
| | | | | Ref CSP-COM-5 For BKDN Intrch With 369F5450-501 Clutch Assy. 369F5467-1 Seal Assy, 369F5469-1 Bolt MS83248/1-019 O-Ring M83248/1-026 O-Ring MS51957-42 Screws NAS620A8L Washers Together As A Set | | | |
| | 1 | 41 | 369A5350-603 | •• Clutch Assy, Overrunning | 1 | | FF 000001-000081 |
| | | | | Replaced By 369A5350-605 | | | |
| | 1 | 42 | NAS1593-017 | •• Packing | 1 | | |
| | | | | Use On 369D28602-BSC | | | |
| | 1 | 42 | M83248/1-118 | •• Packing | REF | | |
| | | | | Use On 369F5450-501/-503/-505 Clutch Instl Ref 63-10-10 For BKDN | | | |
| | 1 | 43 | MS51957-42 | •• Screw | 3 | | |
| | | | | Use With 369F5450-501/-503/-505 Clutch Instl | | | |
| | 1 | 44 | NAS620A8L | •• Washer | 3 | | |
| | | | | Use With 369F5450-501/-503/-505 Clutch Instl | | | |
| | 1 | 45 | 369A5526 | •• Shim | AR | | |
| | | | | Use On 369D28602-BSC | | | |
| | 1 | 45 | 369F5155-3 | •• Shim | REF | | |
| | | | | Use On 369F5450-501/-503/-505 Clutch Assy Ref 63-10-10 For NHA | | | |
| | 1 | 46 | NAS1306-4H | •• Bolt | 6 | | |
| | 1 | 47 | 369D28619 | •• Pad Assy, Engine Mounting | 2 | | |
| | 1 | 48 | NAS1399-6L | ••• Insert | 1 | | |
| | 1 | 49 | 369D28609 | •• Lever, N2 Governor Control | 1 | | |
| | 1 | 50 | MS27039C1-07 | •• Screw, Machine-Pan Head, Structural, Cross Recessed | 1 | | |
| | 1 | 51 | MS27039C086 | •• Screw | 4 | | |
| | 1 | 52 | AN960C8L | •• Washer, Flat | 8 | | |
| | 1 | 53 | MS21043-08 | •• Nut | 10 | | |
| | 1 | 54 | MS9825-02 | •• Clamp | 4 | | |
| | 1 | 55 | 369D28551 | •• Harness, Wire, Engine Adapter | 1 | | FF 000001-000075 |
| | | | | Use On 369D28602-BSC Replaced By 369D24282-3 | | | |
| | 1 | 55 | 369D24282-3 | •• Harness, Wire, Engine Adapter | 1 | | FF 000076-SUBS |

MD Helicopters Inc.
ILLUSTRATED PARTS CATALOG

| I L L | Fig. No. | Item No. | Part Number | Description | Qty. per Assy. | Used on Code | Model / Serial No. From - To |
|-------------|-------------|-------------|--------------|---|----------------------|--------------------|---------------------------------|
| | 1 | 56 | MS21043-5 | •• Nut | 5 | | |
| | 1 | 57 | AN960C516L | •• Washer, Flat | 4 | | |
| | 1 | 58 | AS3492-01 | •• Gasket - Type XI Engine Accessory Drive | 2 | | |
| | | | | Altn MS9135-01 Intrch With AN4044-1 AS3492-01 Is Preferred Part | | | |
| | 1 | 58 | AN4044-1 | •• Gasket | 1 | | |
| | | | | Intrch With AS3492-01 | | | |
| | 1 | 59 | 369D28550 | •• Generator, Starter | 1 | | |
| | 1 | 60 | 30300-1383 | ••• Brush Assy | 4 | | |
| | 1 | 61 | M83248/1-113 | ••• Packing | 1 | | |
| N | 1 | 62 | 369D28607 | •• Support Assy | 1 | | |
| | 1 | 63 | MS21042-4 | ••• Nut, Self Locking, Reduced Hex, Ring Base | 2 | | |
| | 1 | 64 | AN960KD416L | ••• Washer, Flat | 2 | | |
| | 1 | 65 | NAS1304-5 | ••• Bolt, Shear-Hexagon Head | 2 | | |
| | 1 | 66 | 369D28607-3 | ••• Bracket | 1 | | |
| | 1 | 67 | 369D28607-5 | ••• Plate | 1 | | |
| | 1 | 68 | 369H8144-5 | •• Switch Assy, Engine Filter Pressure | 1 | | FF 000139-SUBS |
| | 1 | 68 | 369H8144-3 | •• Switch Assy, Engine Filter Pressure Replaced By 369H8144-5 | 1 | | FF 000001-000138 |
| | 1 | 69 | MS29512-3 | •• Packing, Preformed | 1 | | |
| | 1 | 70 | 369H8020-3 | •• Reducer | 1 | | |
| | 1 | 71 | MS29512-4 | •• Packing, Preformed | 2 | | |
| | 1 | 72 | 369H8131 | •• Hose Assy | 1 | | |
| | 1 | 73 | 369D28640 | •• Engine Assy, 250-C30 Turbo Shaft Use On 369D28602-BSC/-501 | 1 | | |
| | 1 | 73 | 23062052 | •• Engine, 250-C30 | 1 | | |
| | | | | Use On 369D28602-503 | | | |
| | 1 | 74 | 369A8010-731 | •• Tube Assy | 1 | | FF 000129-SUBS |
| | | | | Component Of 369D28602-503 Instl | | | |
| | 1 | 74 | 369A8010-711 | •• Tube Assy, Oil Pressure | 1 | | FF 000001-000128 |
| | | | | Use On 369D28602-BSC/-501 Instl. | | | |
| | 1 | 75 | 369A8010-709 | •• Tube | 1 | | |
| | 1 | 76 | MS21919WCH2 | •• Clamp | 2 | | |
| | | | | Quantity 3 On 369D28602-503 Quantity 2 On 369D28602-BSC/-501 | | | |
| | 1 | 77 | MS21919WCH6 | •• Clamp, Loop Type, Cushioned Support . | 2 | | |
| | 1 | 78 | 369D28524-9 | •• Engine Bleed Assy | REF | | |
| | | | | Use On 369D28602-503 Ref 21-40-00 For Further BKDN | | | |
| | 1 | 78 | 369D28524 | •• Bleed Assy, Engine | REF | | |
| | | | | Use On 369D28602-BSC/-501 Ref 21-40-00 For Further BKDN | | | |
| | 1 | 79 | 369D28524-3 | ••• Tube Assy | 1 | | |
| | 1 | 80 | 369D28524-5 | ••• Tube | 1 | | |
| | 1 | 81 | AN818-8J | ••• Nut | 2 | | |
| | 1 | 82 | MS20819-8J | ••• Sleeve, Flared Tube Fitting | 2 | | |
| | 1 | 83 | W14-12-0060 | ••• Hose Assy | 1 | | |
| | 1 | 84 | AN894J12-8 | ••• Bushing | 1 | | |

MD Helicopters Inc.
ILLUSTRATED PARTS CATALOG

CSP-IPC-4

| I L L | Fig. No. | Item No. | Part Number | Description | Qty. per Assy. | Used on Code | Model / Serial No. From - To |
|-------------|-------------|-------------|---------------|--|----------------------|--------------------|---------------------------------|
| | 1 | 85 | 369D28651-101 | <ul style="list-style-type: none"> •• Hose Assy, Engine Oil Tank Vent Component Of 369D28602-503 Instl Use In Conjunction With 369D28610-21 Tube Assy And MS24392J8 Union Ref 79-10-00 For Further BKDN | 1 | | FF 000034-SUBS |
| | 1 | 85 | 369D28651 | <ul style="list-style-type: none"> •• Hose Assy, Engine Oil Tank Vent Use In Conjunction With 369D28610-21 Tube Assy And MS24392J8 Union Replaced By 369D28651-101 Ref 79-10-00 For Further BKDN | 1 | | FF 000001-000033 |
| | 1 | 86 | 369D28610-21 | <ul style="list-style-type: none"> •• Tube Assy | | | |
| | 1 | 87 | 369F5469-1 | <ul style="list-style-type: none"> •• Bolt Use With 369F5450-501/-503/-505 Clutch Instl | 1 | | |
| | 1 | 88 | M83248/1-026 | <ul style="list-style-type: none"> •• O-Ring Use With 369F5450-501/-503/-505 Clutch Instl | 1 | | |
| | 1 | 89 | M83248/1-019 | <ul style="list-style-type: none"> •• O-Ring Use With 369F5450-501/-503/-505 Clutch Instl | 1 | | |
| | 1 | 90 | AN743-C12 | <ul style="list-style-type: none"> •• Bracket, Support Clamp Use On 369D28602-503 Instl | 1 | | |
| | 1 | 91 | NAS1096-3-6 | <ul style="list-style-type: none"> •• Screw-Hex Head, Recessed, Full Thread Use On 369D28602-503 | 1 | | |
| | 1 | 92 | MS21919WCH8 | <ul style="list-style-type: none"> •• Clamp | 1 | | |
| | 1 | 93 | MS9387-03 | <ul style="list-style-type: none"> •• Packing | 1 | | |
| | 1 | 94 | 6854519 | <ul style="list-style-type: none"> •• Plug May Be Purchased From Allison | 1 | | |

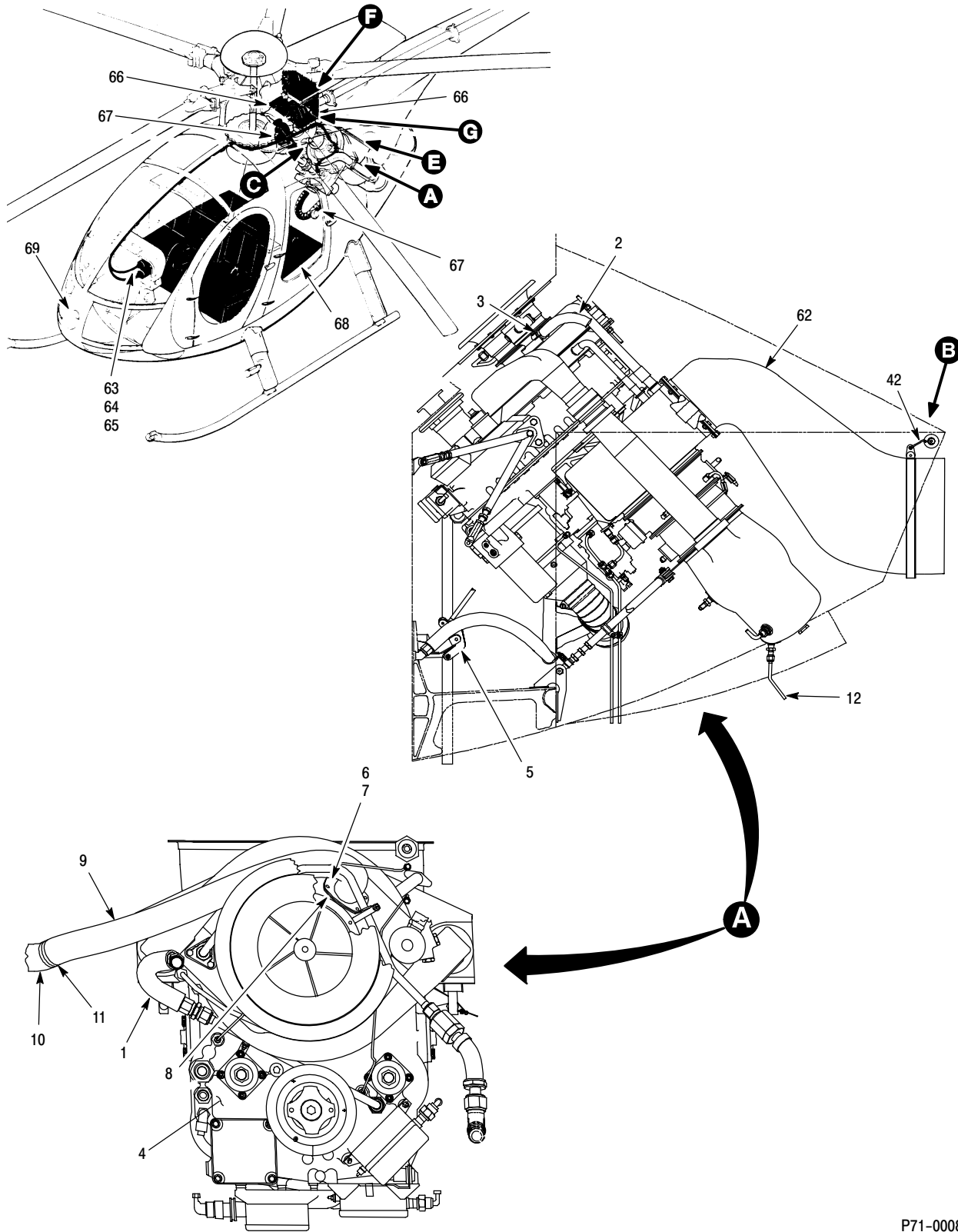

P71-0008-1D

Figure 2. 250-C30 Engine Installation (Sheet 1 of 3)

MD Helicopters Inc.
ILLUSTRATED PARTS CATALOG

CSP-IPC-4

| I L L | Fig. No. | Item No. | Part Number | Description | Qty. per Assy. | Used on Code | Model/ Serial No. From - To |
|-------------|-------------|-------------|---------------|---|----------------------|--------------------|--------------------------------|
| | 2 | 14 | MS21919WCH5 | •••• Clamp, Loop Type, Cushioned, Support One Used On 600N8601-501 Instl Two Used On 600N8601-503/-505/-507 | 2 | | |
| | 2 | 15 | MS21043-4 | •••• Nut, Self-Locking, Reduced Hexagon, Ring Base Fourteen Used On 600N8601-501 Instl Ten Used On 600N8601-503/-507 Instl Six Used On 600N8601-509 Instl | 10 | | |
| | 2 | 16 | AN960C416L | •••• Washer, Flat Fourteen Used On 600N8601-501 Instl Ten Used On 600N8601-503/-507 Instl Six Used On 600N8601-505/-509 Instl | 10 | | |
| | 2 | 17 | 369F5450-505 | •••• Clutch Assy, Overrunning If 369F5450-505 Clutch Is Used 369F5467-3 Seal Must Be Used Ref CSP-COM-5 For BKDN | 1 | | 6XX 000075-SUBS |
| | 2 | 17 | 369F5450-503 | •••• Clutch Assy, Overrunning Replaced By 369F5450-505 Clutch Assy If 369F5450-503 Clutch Is Used 369F5467-3 Seal Must Be Used | 1 | | 6XX 000029-000074 |
| | 2 | 17 | 369F5450-501 | •••• Clutch Assy, Overrunning Replaced By 369F5450-503 Clutch Assy | 1 | | 6XX 000002-000028 |
| | 2 | 18 | 369D28524-BSC | •••• Engine Bleed Assy Use On 600N8601-501/-507 Instl Same As 250-C30 Eng Ref 71-00-30 And 21-40-00 For BKDN | 1 | | |
| | 2 | 18 | 369D28524-9 | •••• Engine Bleed Assy Use On 600N8601-503/-505/-509 Instl. Same As 250-C30 Eng Ref 71-00-30 And 21-40-00 For BKDN | 1 | | |
| | 2 | 19 | 369D28641-BSC | •••• Fitting, (Bleed Air) Ref 21-40-00 For Heater Sys Instl Ref 71-10-60 For Particle Separator Instl. Use Eng Supplied Bolts And Gasket | 1 | | |
| | 2 | 20 | MS21043-3 | •••• Nut, Self-Locking, Reduced Hexagon, Ring Base Three Used On 600N8601-501/-503/-505 Instl Four Used On 600N8601-507 Instl Two Used On 600N8601-509 Instl | 4 | | |
| | 2 | 21 | MS21919WCH2 | •••• Clamp Two Used On 600N8601-501/-507 Instl One Used On 600N8601-503/-505/-509 Instl | 3 | | |
| | 2 | 22 | MS21919WCH3 | •••• Clamp Five Used On 600N8601-501/-503/-505/-509 Instl Six Used On 600N8601-507 Instl | 6 | | |

MD Helicopters Inc.
ILLUSTRATED PARTS CATALOG

| I L L | Fig. No. | Item No. | Part Number | Description | Qty. per Assy. | Used on Code | Model / Serial No. From - To |
|-------------|-------------|-------------|---------------|--|----------------------|--------------------|---------------------------------|
| | 2 | 23 | 369A8010-711 | •••• Tube Assy (Eng Oil Press) Replaced By 369A8010-731 Tube Assy | 1 | | 6XX 00001-00005 |
| | 2 | 23 | 369A8010-731 | •••• Tube Assy (Eng Oil Press) Use On 600N8601-503/-505/-509 Instl | 1 | | 6XX 00006-SUBS |
| | 2 | 24 | AN960C8L | •••• Washer, Flat | 8 | | |
| | 2 | 25 | NAS617-4 | •••• Packing | 3 | | |
| | | | | Three Used On 600N8601-501/-507 Instl Two Used On 600N8601-503/-505/-509 Instl | | | |
| | 2 | 26 | AN894J4-2 | •••• Expander | 1 | | |
| | | | | Use On 600N8601-501/-505 Instl | | | |
| | 2 | 27 | 369A8010-717 | •••• Tube Assy (Torq Oil Press) Use On 600N8601-501/-507/-509 Instl | 1 | | 6XX 00001-SUBS 6NM |
| | 2 | 28 | 369A8010-735 | •••• Tube Assy (Torq Oil Press) Use On 600N8601-503/-505 Instl | 1 | | 6XX 00003-00026 |
| | 2 | 28 | 369A8010-733 | •••• Tube Assy (Torq Oil Press) Use On 600N8601-503/-505 Instl | 1 | | 6XX 00003-00026 |
| | 2 | 29 | AN919-1J | •••• Reducer | 1 | | |
| | | | | Use On 600N8601-503/-505 Instl | | | |
| | 2 | 30 | 369H4551-BSC | •••• Tach Generator | 1 | | 6XX 00001-00012 6NM |
| | | | | Use On 600N8601-501/-503/-507 Instl Two Tachs Used On 600N8601-501 Instl | | | |
| | 2 | 31 | AS3492-01 | •••• Gasket - Type XI Engine Accessory Drive | 1 | | 6XX 00001-00012 6NM |
| | | | | Use On 600N8601-501/-503/-507 Instl Two Gasket Used On 600N8601-501 Instl | | | |
| | 2 | 32 | 369D28651-BSC | •••• Hose Assy, Engine Oil Tank Vent Replaced By 369D28651-101 Hose Assy. | 1 | | 6XX 00002-00005 |
| | | | | Use In Conjunction With 369D28610-21 Tube Assy On 600N8601-501/-507 Instl | | | |
| | 2 | 32 | 369D28651-101 | •••• Hose Assy, Engine Oil Tank Vent Use In Conjunction With 369D28610-21 Tube Assy | 1 | | 6XX 00006-SUBS |
| | | | | On 600N8601-503/-505/-509 Instl Ref 79-10-00 For Eng Oil Sys Instl. | | | |
| | 2 | 33 | MS24392J8 | •••• Union | 2 | | |
| | 2 | 34 | NAS617-8 | •••• Packing | 2 | | |
| | 2 | 35 | 369D28610-21 | •••• Tube Assy | 1 | | |
| | | | | Use In Conjunction With 369D28651-101 Hose Assy. | | | |
| | 2 | 36 | MS9597-125 | •••• Bracket, Angle, 90 Deg, Cadmium Plated | 1 | | |
| | 2 | 37 | NAS1096-3-6 | •••• Screw-Hex Head, Recessed, Full Thread | 1 | | |
| | | | | Use On 600N8601-503/-505/-509 Instl | | | |
| | 2 | 38 | AN743-C12 | •••• Bracket, Support Clamp | 1 | | |
| | | | | Use On 600N8601-503/-505/-509 Instl | | | |

| Part Number | ATA | Figure | Item |
|--|----------|--------|------|
| 0 – Part Numbers Beginning With '0' | | | |
| 01-0770482-00 | 96-00-60 | 1 | 88 |
| 01-0770482-00 | 96-40-00 | 4 | 127 |
| 02-0311487-00 | 96-40-00 | 3 | 37 |
| 02-0311487-00 | 96-40-00 | 4 | 70 |
| 02-0350226-00 | 96-40-00 | 3 | 38 |
| 02-0350226-00 | 96-40-00 | 4 | 77 |
| 02-0350227-00 | 96-40-00 | 4 | 67 |
| 02-0350228-00 | 96-00-60 | 1 | 61 |
| 02-0350228-00 | 96-40-00 | 3 | 40 |
| 02-0350228-00 | 96-40-00 | 4 | 71 |
| 02-0350259-01 | 96-00-60 | 1 | 81 |
| 02-0350280-02 | 96-00-60 | 1 | 82 |
| 02-0350452-00 | 96-00-60 | 1 | 56 |
| 02-0350452-00 | 96-40-00 | 3 | 38 |
| 02-0350452-00 | 96-40-00 | 4 | 79 |
| 02-0350453-00 | 96-00-60 | 1 | 56 |
| 02-0350453-00 | 96-40-00 | 4 | 74 |
| 02-0370512-01 | 96-00-60 | 1 | 63 |
| 02-0370512-01 | 96-40-00 | 3 | 37 |
| 02-0370512-01 | 96-40-00 | 4 | 75 |
| 034921-01 | 28-25-60 | 1 | 31 |
| 038088-08 | 79-10-10 | 1 | 1 |
| 1 – Part Numbers Beginning With '1' | | | |
| 1-0 WIDE | 25-60-00 | 1 | 2 |
| 1-0A WIDE | 25-60-00 | 1 | 3 |
| 1-2W1KPORM5PCT | 95-00-10 | 4 | 49 |
| 1-2W1KPORM5PCT | 96-30-00 | 2 | 17 |
| 1-480305-0 | 96-00-00 | 3 | 31 |
| 1-8-27NPT | 67-10-00 | 10 | 19 |
| 10-12317-87 | 28-00-00 | 1 | 64 |
| 10-12317-87 | 28-00-00 | 2 | 47 |
| 10-90351-17 | 28-00-00 | 1 | 63 |
| 10-90351-17 | 28-00-00 | 2 | 46 |
| 1006 | 95-00-20 | 1 | 64 |
| 1006 | 95-30-00 | 1 | 14 |
| 1030-1032-0104 | 52-10-00 | 4 | 33 |
| 1030-428-8M | 32-10-00 | 4 | 37 |
| 1030-428-8M | 32-10-00 | 5 | 28 |
| 1030-428-8M | 32-10-05 | 4 | 67 |
| 1030-428-8M | 32-10-05 | 5 | 51 |
| 10410HS7-12 | 95-00-10 | 7 | 11 |
| 10410HS7-13 | 95-00-10 | 7 | 2 |
| 10410HS7-13 | 95-00-20 | 1 | 27 |
| 10410HS7-14 | 95-00-10 | 7 | 3 |
| 10410HS7-14 | 95-00-20 | 1 | 28 |
| 10410HS7-15 | 95-00-10 | 7 | 4 |

| Part Number | ATA | Figure | Item |
|--------------|----------|--------|------|
| 10410HS7-15 | 95-00-20 | 1 | 26 |
| 10410HS7-16 | 95-00-10 | 7 | 6 |
| 10410HS7-16 | 95-00-20 | 1 | 21 |
| 10410HS7-17 | 95-00-10 | 7 | 7 |
| 10410HS7-17 | 95-00-20 | 1 | 22 |
| 10410HS7-18 | 95-00-10 | 7 | 8 |
| 10410HS7-18 | 95-00-20 | 1 | 23 |
| 10410HS7-19 | 95-00-10 | 7 | 9 |
| 10410HS7-19 | 95-00-20 | 1 | 24 |
| 10410HS7-20 | 95-00-10 | 7 | 5 |
| 10410HS7-20 | 95-00-20 | 1 | 20 |
| 10410HS7-21 | 95-00-10 | 7 | 10 |
| 10410HS7-21 | 95-00-20 | 1 | 25 |
| 10410HS7-22 | 95-00-20 | 1 | 19 |
| 10410HS7-23 | 95-00-20 | 1 | 18 |
| 10611R | 63-21-00 | 6 | 77 |
| 10611R | 63-21-00 | 7 | 59 |
| 10620 HS9-12 | 28-25-60 | 1 | 51 |
| 10620-HS9-12 | 28-25-00 | 1 | 46 |
| 10620HS9-1 | 95-00-20 | 4 | 30 |
| 10620HS21-1 | 95-00-20 | 4 | 44 |
| 10620HS21-10 | 95-00-20 | 4 | 53 |
| 10620HS21-11 | 95-00-20 | 4 | 54 |
| 10620HS21-12 | 95-00-20 | 4 | 55 |
| 10620HS21-13 | 95-00-20 | 4 | 56 |
| 10620HS21-14 | 95-00-20 | 4 | 57 |
| 10620HS21-15 | 95-00-20 | 4 | 58 |
| 10620HS21-16 | 95-00-20 | 4 | 59 |
| 10620HS21-17 | 95-00-20 | 4 | 60 |
| 10620HS21-2 | 95-00-20 | 4 | 45 |
| 10620HS21-3 | 95-00-20 | 4 | 46 |
| 10620HS21-4 | 95-00-20 | 4 | 47 |
| 10620HS21-5 | 95-00-20 | 4 | 48 |
| 10620HS21-6 | 95-00-20 | 4 | 49 |
| 10620HS21-7 | 95-00-20 | 4 | 50 |
| 10620HS21-8 | 95-00-20 | 4 | 51 |
| 10620HS21-9 | 95-00-20 | 4 | 52 |
| 10620HS9-10 | 95-00-20 | 4 | 24 |
| 10620HS9-11 | 95-00-20 | 4 | 20 |
| 10620HS9-12 | 95-00-20 | 4 | 31 |
| 10620HS9-13 | 95-00-20 | 4 | 21 |
| 10620HS9-14 | 95-00-20 | 4 | 22 |
| 10620HS9-14 | 96-10-00 | 4 | 2 |
| 10620HS9-15 | 71-10-10 | 3 | 14 |
| 10620HS9-15 | 71-10-10 | 7 | 90 |
| 10620HS9-15 | 95-00-20 | 4 | 32 |
| 10620HS9-17 | 95-00-20 | 4 | 33 |

| Part Number | ATA | Figure | Item |
|---------------|----------|--------|------|
| 10620HS9-18 | 96-10-00 | 4 | 1 |
| 10620HS9-2 | 95-00-20 | 4 | 17 |
| 10620HS9-21 | 95-00-20 | 4 | 34 |
| 10620HS9-22 | 95-00-20 | 4 | 35 |
| 10620HS9-23 | 95-00-20 | 4 | 38 |
| 10620HS9-25 | 95-00-20 | 4 | 37 |
| 10620HS9-28 | 95-00-20 | 4 | 39 |
| 10620HS9-3 | 95-00-20 | 4 | 18 |
| 10620HS9-30 | 95-00-20 | 4 | 40 |
| 10620HS9-32 | 95-00-20 | 4 | 36 |
| 10620HS9-4 | 95-00-20 | 4 | 19 |
| 10620HS9-5 | 95-00-20 | 4 | 27 |
| 10620HS9-6 | 95-00-20 | 4 | 25 |
| 10620HS9-7 | 95-00-20 | 4 | 26 |
| 10620HS9-8 | 95-00-20 | 4 | 23 |
| 10620HS9-9 | 95-00-20 | 4 | 28 |
| 107-0970 | 91-00-00 | 6 | 4 |
| 107-1015 | 91-00-00 | 6 | 6 |
| 107R1001 | 91-00-00 | 6 | 5 |
| 111-395-3-4 | 53-40-30 | 3 | 18 |
| 11395-3-4 | 53-40-30 | 3 | 18 |
| 120017 | 96-10-00 | 4 | 30 |
| 1229 | 95-30-00 | 1 | 9 |
| 123203 | 95-00-10 | 1 | 52 |
| 123203 | 95-00-10 | 3 | 70 |
| 1249-0306 | 32-10-00 | 3 | 12 |
| 1249-0306 | 32-10-05 | 3 | 8 |
| 1249-0306 | 32-81-00 | 2 | 11 |
| 12624-1 | 25-50-00 | 1 | 18 |
| 12659-1 | 25-50-00 | 1 | 16 |
| 13-0050513-64 | 96-00-60 | 1 | 60 |
| 13-101 | 25-00-00 | 3 | 7 |
| 13-101 | 95-10-10 | 1 | 21 |
| 13410-1 | 25-50-00 | 1 | 17 |
| 13632-1 | 25-50-00 | 1 | 21 |
| 13830-1 | 25-50-00 | 1 | 22 |
| 14-0050503-30 | 96-00-60 | 1 | 59 |
| 14-0050503-30 | 96-40-00 | 3 | 34 |
| 14-0050508-27 | 96-00-60 | 1 | 90 |
| 14-062216-100 | 96-40-00 | 3 | 34 |
| 140-0-0-502 | 76-20-60 | 2 | 11 |
| 140-0-0-502 | 76-20-60 | 3 | 10 |
| 14323-2 | 25-50-00 | 1 | 20 |
| 14323-7 | 25-50-00 | 1 | 20 |
| 14631-1 | 25-50-00 | 1 | 21 |
| 147D-2 | 63-00-00 | 1 | 23 |
| 147D-2 | 63-00-00 | 2 | 29 |
| 147D-2 | 63-00-00 | 3 | 22 |

| Part Number | ATA | Figure | Item |
|-------------------|----------|--------|------|
| 1495 | 96-40-00 | 3 | 163 |
| 15-423 | 28-00-00 | 1 | 32 |
| 15-423 | 28-00-00 | 2 | 38 |
| 15-566-6 | 67-10-00 | 1 | 7 |
| 15-566-6 | 67-10-00 | 3 | 57 |
| 15-566-6 | 67-10-00 | 4 | 3 |
| 15-5666 | 67-20-10 | 5 | 40 |
| 150SG1108 | 71-00-10 | 1 | 35 |
| 150XL025 | 21-40-00 | 4 | 16 |
| 1514 | 96-00-00 | 3 | 56 |
| 1549 | 96-40-00 | 1 | 26 |
| 1549 | 96-40-00 | 3 | 86 |
| 1549 | 96-40-00 | 4 | 51 |
| 16-886 | 67-10-00 | 1 | 8 |
| 16-886 | 67-10-00 | 3 | 58 |
| 160-1558-02-01-00 | 96-10-00 | 3 | 10 |
| 16262-3 | 63-21-00 | 3 | 7 |
| 16520 | 25-00-60 | 2 | 30 |
| 1683 | 96-40-00 | 3 | 29 |
| 1683 | 96-40-00 | 4 | 90 |
| 16M205 | 95-00-10 | 1 | 47 |
| 16M205 | 95-00-10 | 7 | 1 |
| 16M205 | 95-00-20 | 3 | 24 |
| 16M205 | 95-00-60 | 2 | 11 |
| 1740001-03 | 79-10-10 | 1 | |
| 1741050-01 | 79-10-00 | 1 | 36 |
| 1741050-01 | 79-10-10 | 1 | |
| 1741125 | 79-10-10 | 1 | 2 |
| 1743629 | 28-25-60 | 1 | 30 |
| 1743645-04 | 28-25-60 | 1 | 29 |
| 1745011-01 | 28-25-60 | 1 | 28 |
| 17H100 | 96-05-00 | 1 | 8 |
| 17X40LSTO | 63-21-00 | 5 | 13 |
| 19-170050-009 | 96-00-60 | 1 | 89 |
| 19-230025-000 | 96-40-00 | 3 | 35 |
| 19-230025-000 | 96-40-00 | 4 | 69 |
| 19-262353-000 | 96-00-60 | 1 | 58 |
| 19-262353-000 | 96-40-00 | 3 | 35 |
| 19-262353-000 | 96-40-00 | 4 | 69 |
| 19131-7 | 63-21-00 | 3 | 10 |
| 1D40AF20 | 95-00-20 | 1 | 75 |
| 1N2070 | 95-00-10 | 2 | 50 |
| 1N2070 | 95-00-10 | 4 | 48 |
| 1N2070 | 96-30-00 | 2 | 16 |
| 1N3210 | 96-40-00 | 1 | 140 |
| 1N3210 | 96-40-00 | 3 | 60 |
| 1N4001 | 96-10-00 | 3 | 8 |
| 1N6055 | 96-10-00 | 2 | 33 |

| Part Number | ATA | Figure | Item |
|--|----------|--------|------|
| 1N6055 | 96-40-00 | 3 | 151 |
| 1N6055A | 96-40-00 | 1 | 17 |
| 1N6055A | 96-40-00 | 1 | 48 |
| 1N6055A | 96-40-00 | 1 | 70 |
| 1N6055A | 96-40-00 | 3 | 70 |
| 2 – Part Numbers Beginning With '2' | | | |
| 2-223-N304-75 | 79-10-00 | 1 | 35 |
| 2-3XH2BZ-SS-T | 95-30-00 | 3 | 11 |
| 2-3XH2BZ-SS-T | 95-30-00 | 4 | 20 |
| 20026-205 | 52-10-00 | 7 | 42 |
| 20026-205 | 52-10-60 | 6 | 39 |
| 20026-307 | 52-10-00 | 7 | 43 |
| 20026-307 | 52-10-60 | 6 | 38 |
| 20141-305 | 52-10-00 | 3 | 34 |
| 20141-305 | 52-10-00 | 7 | 46 |
| 20141-305 | 52-10-60 | 2 | 41 |
| 20141-305 | 52-10-60 | 4 | 39 |
| 20141-305 | 52-10-60 | 6 | 43 |
| 20142-305 | 52-10-00 | 3 | 24 |
| 20142-305 | 52-10-00 | 7 | 37 |
| 20142-305 | 52-10-60 | 6 | 34 |
| 20142-406 | 52-10-00 | 3 | 27 |
| 20142-406 | 52-10-00 | 7 | 41 |
| 20142-406 | 52-10-60 | 6 | 40 |
| 2026-1 | 96-30-00 | 1 | 39 |
| 20297-1 | 52-10-00 | 7 | |
| 20297-1 | 52-10-60 | 6 | 1 |
| 20297-2 | 52-10-00 | 7 | |
| 20297-2 | 52-10-60 | 6 | 1 |
| 20298-1 | 52-10-00 | 7 | |
| 20298-2 | 52-10-00 | 7 | |
| 20430-1 | 52-10-60 | 3 | 7 |
| 20430-1 | 52-10-60 | 4 | 1 |
| 20430-2 | 52-10-60 | 3 | 7 |
| 20430-2 | 52-10-60 | 4 | 1 |
| 20431-1 | 52-10-60 | 1 | 25 |
| 20431-1 | 52-10-60 | 2 | 1 |
| 20431-2 | 52-10-60 | 1 | 25 |
| 20431-2 | 52-10-60 | 2 | 1 |
| 20432-1 | 52-10-00 | 7 | 33 |
| 20432-2 | 52-10-00 | 7 | 33 |
| 20432-3 | 52-10-00 | 7 | 25 |
| 20432-3 | 52-10-60 | 1 | 7 |
| 20432-3 | 52-10-60 | 2 | 35 |
| 20432-3 | 52-10-60 | 4 | 54 |
| 20432-4 | 52-10-00 | 7 | 25 |
| 20432-4 | 52-10-60 | 1 | 7 |

| Part Number | ATA | Figure | Item |
|---------------|----------|--------|------|
| 20432-4 | 52-10-60 | 2 | 35 |
| 20432-4 | 52-10-60 | 4 | 54 |
| 20432-5 | 52-10-00 | 7 | 24 |
| 20432-5 | 52-10-60 | 1 | 7 |
| 20432-5 | 52-10-60 | 4 | 29 |
| 20432-5 | 52-10-60 | 6 | 2 |
| 20432-6 | 52-10-00 | 7 | 24 |
| 20432-6 | 52-10-60 | 1 | 7 |
| 20432-6 | 52-10-60 | 4 | 29 |
| 20432-6 | 52-10-60 | 6 | 2 |
| 20432-7 | 52-10-00 | 7 | 54 |
| 20432-7 | 52-10-60 | 1 | 7 |
| 204635 | 95-00-10 | 1 | 30 |
| 20595-23-1683 | 96-40-00 | 2 | 22 |
| 20595-23-1683 | 96-40-00 | 3 | 28 |
| 20595-23-1683 | 96-40-00 | 4 | 89 |
| 207962 | 95-00-20 | 3 | 18 |
| 208712 | 95-00-20 | 3 | 18 |
| 208712 | 95-00-60 | 2 | 18 |
| 20889-1 | 63-21-00 | 3 | 23 |
| 20889-1 | 63-21-00 | 5 | 23 |
| 21-11122002 | 96-40-00 | 3 | 39 |
| 21-11122002-0 | 96-00-60 | 1 | 62 |
| 21-11122002-0 | 96-40-00 | 4 | 72 |
| 212-12A | 52-50-00 | 4 | 13 |
| 21494 | 67-10-00 | 14 | 8 |
| 21495 | 25-50-00 | 2 | 25 |
| 21495 | 67-10-00 | 11 | 5 |
| 21495 | 67-20-10 | 4 | 47 |
| 21784-1 | 63-21-00 | 3 | 13 |
| 218-001079-18 | 67-10-00 | 15 | 17 |
| 218-001085-00 | 67-10-00 | 15 | 16 |
| 2240 | 96-40-00 | 1 | 130 |
| 2240 | 96-40-00 | 2 | 16 |
| 2240 | 96-40-00 | 3 | 162 |
| 22990 | 63-20-25 | 1 | 16 |
| 22K1-048 | 67-10-00 | 11 | 10 |
| 22K1-048 | 67-10-00 | 12 | 8 |
| 22K1-048 | 67-10-00 | 15 | 31 |
| 23009851 | 71-00-10 | 3 | 29 |
| 23009851 | 71-00-20 | 3 | 42 |
| 23032-1586 | 71-00-10 | 1 | 34 |
| 23056915 | 76-20-60 | 1 | 12 |
| 23064209 | 71-00-47 | 1 | 59 |
| 23068338 | 76-20-60 | 1 | 5 |
| 23070259 | 76-20-60 | 1 | 5 |
| 23072949 | 76-20-60 | 1 | 5 |

| Part Number | ATA | Figure | Item |
|--------------|----------|--------|------|
| 2312-G-8 | 91-00-00 | 7 | 14 |
| 2342-201 | 52-10-60 | 4 | 30 |
| 2342-202 | 52-10-60 | 4 | 30 |
| 23420-515-24 | 63-00-00 | 1 | 15 |
| 2343-1 | 52-10-60 | 2 | 8 |
| 2343-11 | 52-10-60 | 4 | 17 |
| 2343-13 | 52-10-60 | 4 | 45 |
| 2343-2 | 52-10-60 | 2 | 8 |
| 2343-201 | 52-10-60 | 2 | 7 |
| 2343-202 | 52-10-60 | 2 | 7 |
| 2343-203 | 52-10-60 | 2 | 9 |
| 2343-204 | 52-10-60 | 2 | 9 |
| 2343-205 | 52-10-60 | 4 | 15 |
| 2343-206 | 52-10-60 | 4 | 15 |
| 2343-207 | 52-10-60 | 4 | 42 |
| 2343-208 | 52-10-60 | 4 | 42 |
| 2343-3 | 52-10-60 | 2 | 10 |
| 2343-3 | 52-10-60 | 4 | 43 |
| 2343-4 | 52-10-60 | 2 | 10 |
| 2343-4 | 52-10-60 | 4 | 43 |
| 2343-5 | 52-10-60 | 4 | 16 |
| 2343-6 | 52-10-60 | 4 | 16 |
| 2343-7 | 52-10-60 | 2 | 11 |
| 2343-7 | 52-10-60 | 4 | 18 |
| 2343-7 | 52-10-60 | 4 | 46 |
| 2343-9 | 52-10-60 | 2 | 14 |
| 2344-1 | 52-10-60 | 4 | 36 |
| 2345-1 | 52-10-60 | 2 | 28 |
| 2345-1 | 52-10-60 | 4 | 23 |
| 2346-1 | 52-10-60 | 4 | 34 |
| 2347-201 | 52-10-60 | 4 | 49 |
| 2347-203 | 52-10-60 | 4 | 14 |
| 2347-205 | 52-10-60 | 4 | 13 |
| 2347-207 | 52-10-60 | 4 | 21 |
| 2347-209 | 52-10-60 | 4 | 26 |
| 2347-211 | 52-10-60 | 2 | 42 |
| 2347-211 | 52-10-60 | 4 | 40 |
| 2347-212 | 52-10-60 | 4 | 40 |
| 2347-213 | 52-10-60 | 4 | 41 |
| 2347-215 | 52-10-60 | 2 | 34 |
| 2347-217 | 52-10-60 | 2 | 32 |
| 2347-219 | 52-10-60 | 2 | 33 |
| 2347-221 | 52-10-60 | 2 | 31 |
| 2348-201 | 52-10-60 | 2 | 19 |
| 2348-202 | 52-10-60 | 2 | 19 |
| 2349-1 | 52-10-60 | 2 | 25 |
| 2350-201 | 52-10-00 | 7 | 27 |
| 2350-201 | 52-10-60 | 6 | 21 |

| Part Number | ATA | Figure | Item |
|-------------|----------|--------|------|
| 2350-202 | 52-10-00 | 7 | 28 |
| 2350-202 | 52-10-60 | 6 | 21 |
| 2350-203 | 52-10-00 | 7 | 20 |
| 2350-203 | 52-10-60 | 6 | 9 |
| 2350-204 | 52-10-00 | 7 | 22 |
| 2350-204 | 52-10-60 | 6 | 9 |
| 2350-205 | 52-10-00 | 7 | 21 |
| 2350-206 | 52-10-00 | 7 | 23 |
| 2350-207 | 52-10-60 | 2 | 37 |
| 2350-207 | 52-10-60 | 4 | 5 |
| 2350-208 | 52-10-60 | 2 | 37 |
| 2350-208 | 52-10-60 | 4 | 5 |
| 2351-1 | 52-10-00 | 7 | 16 |
| 2351-3 | 52-10-00 | 7 | 16 |
| 2351-3 | 52-10-60 | 6 | 8 |
| 2352-1 | 52-10-00 | 7 | 39 |
| 2352-1 | 52-10-60 | 6 | 36 |
| 2353-1 | 52-10-00 | 7 | 49 |
| 2353-1 | 52-10-60 | 6 | 48 |
| 2354-1 | 52-10-00 | 7 | 29 |
| 2354-3 | 52-10-00 | 7 | 14 |
| 2354-5 | 52-10-00 | 7 | 5 |
| 2354-5 | 52-10-60 | 6 | 13 |
| 2354-7 | 52-10-00 | 7 | 9 |
| 2354-7 | 52-10-60 | 6 | 22 |
| 2355-201 | 52-10-00 | 7 | 26 |
| 2355-201 | 52-10-60 | 6 | 49 |
| 2355-202 | 52-10-00 | 7 | 26 |
| 2355-202 | 52-10-60 | 6 | 49 |
| 2355-203 | 52-10-00 | 7 | 34 |
| 2355-204 | 52-10-00 | 7 | 34 |
| 2359-1 | 52-10-00 | 7 | 12 |
| 2359-1 | 52-10-60 | 2 | 2 |
| 2359-1 | 52-10-60 | 4 | 9 |
| 2359-1 | 52-10-60 | 6 | 15 |
| 2360-1 | 52-10-00 | 7 | 52 |
| 2360-1 | 52-10-60 | 6 | 47 |
| 2360-2 | 52-10-00 | 7 | 52 |
| 2360-2 | 52-10-60 | 6 | 47 |
| 2361-1 | 52-10-00 | 7 | 38 |
| 2361-1 | 52-10-60 | 4 | 32 |
| 2361-1 | 52-10-60 | 6 | 33 |
| 2362-201 | 52-10-00 | 7 | 45 |
| 2362-201 | 52-10-60 | 2 | 40 |
| 2362-201 | 52-10-60 | 4 | 38 |
| 2362-201 | 52-10-60 | 6 | 42 |
| 2362-202 | 52-10-00 | 7 | 45 |
| 2362-202 | 52-10-60 | 2 | 40 |

| Part Number | ATA | Figure | Item |
|-------------|----------|--------|------|
| 2362-202 | 52-10-60 | 4 | 38 |
| 2362-202 | 52-10-60 | 6 | 42 |
| 2363-1 | 52-10-00 | 7 | 36 |
| 2363-1 | 52-10-60 | 4 | 31 |
| 2363-1 | 52-10-60 | 6 | 41 |
| 2363-2 | 52-10-00 | 7 | 36 |
| 2363-2 | 52-10-60 | 4 | 31 |
| 2363-2 | 52-10-60 | 6 | 41 |
| 2363-3 | 52-10-00 | 7 | 36 |
| 2363-4 | 52-10-00 | 7 | 36 |
| 2372-1 | 52-10-00 | 7 | 51 |
| 2372-1 | 52-10-60 | 6 | 46 |
| 2372-2 | 52-10-00 | 7 | 51 |
| 2372-2 | 52-10-60 | 6 | 46 |
| 2374-203 | 52-10-00 | 7 | 40 |
| 2374-203 | 52-10-60 | 6 | 24 |
| 2374-204 | 52-10-00 | 7 | 40 |
| 2374-204 | 52-10-60 | 6 | 24 |
| 2375-1 | 52-10-00 | 7 | 19 |
| 2375-1 | 52-10-60 | 2 | 18 |
| 2375-1 | 52-10-60 | 4 | 50 |
| 2375-1 | 52-10-60 | 6 | 6 |
| 2375-201 | 52-10-60 | 2 | 15 |
| 2375-201 | 52-10-60 | 4 | 2 |
| 2375-3 | 52-10-60 | 2 | 16 |
| 2375-3 | 52-10-60 | 4 | 3 |
| 2375-5 | 52-10-60 | 2 | 17 |
| 2376-1 | 52-10-00 | 7 | 13 |
| 2376-1 | 52-10-60 | 2 | 27 |
| 2376-1 | 52-10-60 | 6 | 14 |
| 2376-3 | 52-10-60 | 2 | 26 |
| 2376-9 | 52-10-60 | 4 | 12 |
| 2377-5 | 52-10-60 | 4 | 4 |
| 2381-1 | 52-10-60 | 4 | 37 |
| 2386-201 | 52-10-00 | 7 | 6 |
| 2386-201 | 52-10-60 | 6 | 23 |
| 2386-203 | 52-10-00 | 7 | 30 |
| 2386-205 | 52-10-00 | 7 | 2 |
| 2386-205 | 52-10-60 | 6 | 18 |
| 2386-207 | 52-10-60 | 4 | 27 |
| 2387-1 | 52-10-00 | 7 | 11 |
| 2387-1 | 52-10-60 | 2 | 3 |
| 2387-1 | 52-10-60 | 4 | 10 |
| 2387-1 | 52-10-60 | 6 | 16 |
| 2387-3 | 52-10-00 | 7 | 50 |
| 2387-3 | 52-10-60 | 6 | 50 |
| 2388-1 | 52-10-00 | 7 | 44 |
| 2388-1 | 52-10-60 | 6 | 37 |

| Part Number | ATA | Figure | Item |
|---------------|----------|--------|------|
| 23985 | 63-20-00 | 1 | 20 |
| 24-1939 | 95-00-10 | 3 | 61 |
| 24064 | 63-20-25 | 1 | 19 |
| 25-0610421-05 | 96-40-00 | 3 | 41 |
| 250-215-8 | 28-00-00 | 1 | 36 |
| 250-215-8 | 28-00-00 | 2 | 23 |
| 250-215-8 | 28-00-60 | 1 | 58 |
| 25468-3 | 96-00-00 | 2 | 6 |
| 25468-3 | 96-00-00 | 5 | 6 |
| 25468-3 | 96-40-00 | 3 | 83 |
| 26-8157 | 63-22-00 | 1 | 32 |
| 260-7 | 91-00-00 | 6 | 7 |
| 2600-LW | 71-10-10 | 6 | 2 |
| 2600LW | 52-50-00 | 4 | 2 |
| 269A4855 | 95-00-20 | 2 | 45 |
| 26R16-1 | 71-10-10 | 6 | 13 |
| 26S13B42 | 52-50-00 | 4 | 1 |
| 27-40HH125ENG | 95-00-10 | 1 | 48 |
| 2700-7 | 71-10-10 | 6 | 1 |
| 2716 | 96-40-00 | 4 | 31 |
| 28009-1 | 63-21-00 | 3 | 11 |
| 28009-2 | 63-21-00 | 3 | 16 |
| 29223 | 63-21-00 | 3 | 18 |
| 29226 | 63-21-00 | 3 | 12 |
| 29227 | 63-21-00 | 3 | 19 |
| 29227-REV.B | 63-21-00 | 3 | 19 |
| 29229 | 63-21-00 | 3 | 14 |
| 2924-1 | 52-10-00 | 3 | 33 |
| 2924-1 | 52-10-00 | 7 | 45 |
| 2924-1 | 52-10-60 | 4 | 38 |
| 2924-1 | 52-10-60 | 6 | 42 |
| 2924-2 | 52-10-00 | 3 | 33 |
| 2924-2 | 52-10-00 | 7 | 45 |
| 2924-2 | 52-10-60 | 4 | 38 |
| 2924-2 | 52-10-60 | 6 | 42 |
| 2925-1 | 52-10-00 | 3 | 44 |
| 2925-2 | 52-10-00 | 3 | 44 |
| 2925-3 | 52-10-00 | 3 | 44 |
| 2925-4 | 52-10-00 | 3 | 44 |
| 2926-5 | 52-10-00 | 3 | 48 |
| 2926-5 | 52-10-00 | 7 | 40 |
| 2926-5 | 52-10-60 | 6 | 24 |
| 2926-6 | 52-10-00 | 3 | 48 |
| 2926-6 | 52-10-00 | 7 | 40 |
| 2926-6 | 52-10-60 | 6 | 24 |
| 2932 | 52-10-00 | 3 | |
| 2932-3 | 52-10-00 | 3 | |
| 2932-5 | 52-10-00 | 3 | |

| Part Number | ATA | Figure | Item |
|-------------|----------|--------|------|
| 2932-7 | 52-10-00 | 3 | |
| 2932-7 | 52-10-00 | 7 | |
| 2932-7 | 52-10-60 | 6 | 1 |
| 2933 | 52-10-00 | 3 | |
| 2933-3 | 52-10-00 | 3 | |
| 2933-5 | 52-10-00 | 3 | |
| 2933-7 | 52-10-00 | 3 | |
| 2933-7 | 52-10-00 | 7 | |
| 2933-7 | 52-10-60 | 6 | 1 |
| 2934 | 52-10-00 | 3 | |
| 2934-3 | 52-10-00 | 3 | |
| 2934-5 | 52-10-00 | 3 | |
| 2934-7 | 52-10-00 | 3 | |
| 2934-7 | 52-10-00 | 7 | |
| 2935 | 52-10-00 | 3 | |
| 2935-3 | 52-10-00 | 3 | |
| 2935-5 | 52-10-00 | 3 | |
| 2935-7 | 52-10-00 | 3 | |
| 2935-7 | 52-10-00 | 7 | |
| 295097 | 53-30-10 | 3 | 41 |
| 2CT13-1 | 95-00-10 | 1 | 62 |
| 2TC12-10 | 95-00-20 | 3 | 56 |
| 2TC12-10 | 95-00-60 | 3 | 2 |
| 2TC12-10 | 96-10-00 | 4 | 41 |
| 2TC12-15 | 25-50-00 | 2 | 30 |
| 2TC12-15 | 95-00-20 | 3 | 50 |
| 2TC12-15 | 95-00-60 | 3 | 1 |
| 2TC12-15 | 96-40-00 | 2 | 2 |
| 2TC12-3 | 95-00-20 | 3 | 54 |
| 2TC12-3 | 95-00-60 | 3 | 5 |
| 2TC12-5 | 67-20-30 | 6 | 52 |
| 2TC12-5 | 95-00-20 | 3 | 52 |
| 2TC12-5 | 95-00-60 | 3 | 3 |
| 2TC12-5 | 96-10-00 | 4 | 34 |
| 2TC13-10 | 95-00-20 | 3 | 55 |
| 2TC13-10 | 96-10-00 | 4 | 41 |
| 2TC13-15 | 25-50-00 | 2 | 30 |
| 2TC13-15 | 95-00-10 | 1 | 16 |
| 2TC13-15 | 95-00-20 | 3 | 49 |
| 2TC13-3 | 95-00-20 | 3 | 53 |
| 2TC13-5 | 32-82-00 | 1 | 2 |
| 2TC13-5 | 95-00-10 | 1 | 22 |
| 2TC13-5 | 95-00-20 | 3 | 51 |
| 2TC13-5 | 95-10-20 | 1 | 26 |
| 2TC13-5 | 95-10-20 | 2 | 9 |
| 2TC13-5 | 96-10-00 | 4 | 34 |
| 2TC13-7 1/2 | 95-00-10 | 1 | 14 |
| 2TC13-7 1/2 | 96-10-00 | 4 | 39 |

| Part Number | ATA | Figure | Item |
|--|----------|--------|------|
| 2TC13-7.5 | 32-82-00 | 1 | 22 |
| 3 – Part Numbers Beginning With '3' | | | |
| 3 1-2TE57FS1 | 96-00-00 | 3 | 38 |
| 3 1/2-TE-57-F-S-1 | 96-00-00 | 2 | 52 |
| 3 1/2-TE-57-F-S-1 | 96-40-00 | 3 | 77 |
| 3-1-2TE57FS1 | 25-40-90 | 1 | 7 |
| 3-1-2TE57FS1 | 95-00-10 | 4 | 10 |
| 3/16 DIA RNF-100 | 95-00-10 | 1 | 45 |
| 30-0777-5 | 96-40-00 | 2 | 68 |
| 30-0777-7 | 96-40-00 | 2 | 64 |
| 30-1583-1 | 96-40-00 | 2 | 44 |
| 30-1583-2 | 96-40-00 | 2 | 44 |
| 3001-31-900/400 | 26-10-60 | 1 | 1 |
| 30059001 | 63-22-00 | 1 | 90 |
| 30468 | 52-10-00 | 3 | 30 |
| 30468 | 52-10-00 | 7 | 44 |
| 30468 | 52-10-60 | 6 | 37 |
| 3057Y1-100 | 95-30-00 | 1 | 6 |
| 3080-00011 | 79-10-00 | 2 | 10 |
| 3080-00037 | 79-10-00 | 2 | 10 |
| 31-1636-1 | 96-40-00 | 3 | 45 |
| 31-2379-5 | 96-40-00 | 3 | 49 |
| 31-4079-9 | 96-40-00 | 3 | 46 |
| 31-4656-3 | 96-40-00 | 3 | 47 |
| 320-2-45107-1 | 28-00-00 | 1 | 21 |
| 320-2-45107-1 | 28-00-00 | 2 | 6 |
| 322-78 | 95-00-10 | 1 | 48 |
| 322-78 | 95-00-10 | 3 | 7 |
| 322-78 | 95-00-20 | 3 | 20 |
| 322-78 | 95-00-60 | 2 | 10 |
| 32445 | 25-40-00 | 1 | 4 |
| 327 | 96-00-00 | 2 | 20 |
| 3365 | 96-00-60 | 1 | 9 |
| 3365 | 96-40-00 | 1 | 107 |
| 3365 | 96-40-00 | 2 | 10 |
| 3365 | 96-40-00 | 3 | 8 |
| 3365 | 96-40-00 | 4 | 28 |
| 34-04280020-64 | 96-00-60 | 1 | 86 |
| 34-04280020-65 | 96-00-60 | 1 | 83 |
| 3411 | 96-00-60 | 1 | 1 |
| 3411 | 96-40-00 | 1 | 4 |
| 3411 | 96-40-00 | 2 | 56 |
| 3411 | 96-40-00 | 3 | 104 |
| 3411 | 96-40-00 | 4 | 3 |
| 3411 | 96-40-00 | 4 | 45 |
| 34967 | 62-20-00 | 3 | 2 |
| 34967 | 62-20-60 | 3 | 2 |

| Part Number | ATA | Figure | Item |
|--------------|----------|--------|------|
| 352T | 26-20-00 | 1 | 3 |
| 3600-5474 | 95-00-60 | 1 | 32 |
| 360A8143-3 | 28-25-60 | 1 | 43 |
| 368H90148-37 | 71-10-10 | 7 | 28 |
| 369A | 91-00-00 | 4 | |
| 369A1001 | 62-20-00 | 1 | 40 |
| 369A1003-5 | 62-20-00 | 3 | 35 |
| 369A1003-501 | 62-20-00 | 3 | 34 |
| 369A1003-7 | 62-20-00 | 3 | 35 |
| 369A1003-BSC | 62-20-00 | 3 | 34 |
| 369A1004-5 | 62-20-00 | 1 | 21 |
| 369A1004-5 | 62-20-60 | 1 | 8 |
| 369A1005-3 | 62-20-00 | 1 | 19 |
| 369A1005-3 | 62-20-60 | 1 | 1 |
| 369A1008-3 | 62-20-00 | 1 | 27 |
| 369A1011 | 62-20-00 | 1 | 30 |
| 369A1011 | 62-30-60 | 1 | 11 |
| 369A1021 | 62-20-00 | 3 | 33 |
| 369A1022 | 62-20-00 | 1 | 10 |
| 369A1022-BSC | 62-20-60 | 1 | 17 |
| 369A1023 | 62-20-00 | 1 | 9 |
| 369A1023-BSC | 62-20-60 | 1 | 16 |
| 369A1110 | 62-10-00 | 1 | 22 |
| 369A1110-3 | 62-10-00 | 1 | 22 |
| 369A1110-BSC | 62-10-00 | 2 | 20 |
| 369A1112 | 62-10-00 | 1 | 12 |
| 369A1112-11 | 62-10-00 | 1 | 12 |
| 369A1112-11 | 62-10-00 | 2 | 12 |
| 369A1113 | 62-10-00 | 1 | 8 |
| 369A1113-11 | 62-10-00 | 1 | 8 |
| 369A1113-11 | 62-10-00 | 2 | 8 |
| 369A1113-21 | 62-10-00 | 1 | 8 |
| 369A1113-21 | 62-10-00 | 2 | 8 |
| 369A1113-23 | 62-10-00 | 1 | 8 |
| 369A1113-23 | 62-10-00 | 2 | 8 |
| 369A1113-25 | 62-10-00 | 1 | 8 |
| 369A1113-25 | 62-10-00 | 2 | 8 |
| 369A1114 | 62-10-00 | 1 | 10 |
| 369A1114-11 | 62-10-00 | 1 | 10 |
| 369A1114-21 | 62-10-00 | 1 | 10 |
| 369A1114-21 | 62-10-00 | 2 | 10 |
| 369A1114-23 | 62-10-00 | 1 | 10 |
| 369A1114-23 | 62-10-00 | 2 | 10 |
| 369A1114-25 | 62-10-00 | 1 | 10 |
| 369A1114-25 | 62-10-00 | 2 | 10 |
| 369A1115 | 62-10-00 | 1 | 11 |
| 369A1115 | 62-10-00 | 1 | 9 |
| 369A1115-1 | 62-10-00 | 2 | 11 |

| Part Number | ATA | Figure | Item |
|----------------|----------|--------|------|
| 369A1115-BSC | 62-10-00 | 2 | 9 |
| 369A1116 | 62-10-00 | 1 | 15 |
| 369A1117 | 62-10-00 | 1 | 17 |
| 369A1132-13 | 62-10-00 | 1 | 20 |
| 369A1132-7 | 62-10-00 | 1 | 19 |
| 369A1132-7 | 62-10-00 | 2 | 19 |
| 369A1139-3 | 62-10-00 | 1 | 30 |
| 369A1139-BSC | 62-10-00 | 1 | 30 |
| 369A1209 | 62-20-00 | 3 | 9 |
| 369A1224-3 | 62-20-00 | 3 | 5 |
| 369A1224-3 | 62-20-60 | 3 | 5 |
| 369A1225 | 62-20-00 | 3 | 10 |
| 369A1225-BSC | 62-20-60 | 3 | 7 |
| 369A1226 | 62-20-00 | 3 | 1 |
| 369A1226-BSC | 62-20-60 | 3 | 1 |
| 369A1228-3 | 62-20-00 | 3 | 13 |
| 369A1228-3 | 62-20-60 | 3 | 22 |
| 369A1228-7 | 62-20-00 | 3 | 13 |
| 369A1228-901 | 62-20-00 | 3 | 13 |
| 369A1228-BSC | 62-20-00 | 3 | 13 |
| 369A1229 | 62-20-00 | 3 | 15 |
| 369A1229-3 | 62-20-00 | 3 | 15 |
| 369A1229-3 | 62-20-60 | 3 | 25 |
| 369A1229-7 | 62-20-00 | 3 | 15 |
| 369A1230 | 62-20-00 | 3 | 20 |
| 369A1230-BSC | 62-20-60 | 3 | 18 |
| 369A1231 | 62-20-00 | 3 | 12 |
| 369A1231-BSC | 62-20-60 | 3 | 19 |
| 369A1232 | 62-20-00 | 3 | 21 |
| 369A1232-1 | 62-20-60 | 3 | 20 |
| 369A1240 | 62-20-00 | 3 | 16 |
| 369A1240-3 | 62-20-00 | 3 | 16 |
| 369A1240-3 | 62-20-60 | 3 | 24 |
| 369A1248 | 62-20-00 | 3 | 23 |
| 369A1249 | 62-20-00 | 2 | 14 |
| 369A1249-BSC | 62-20-60 | 2 | 17 |
| 369A1253 | 62-20-00 | 3 | 26 |
| 369A1306-3 | 62-20-00 | 2 | 25 |
| 369A1306-3 | 62-20-60 | 2 | 26 |
| 369A1600-80902 | 91-00-00 | 4 | 5 |
| 369A2004-1 | 06-10-90 | 1 | 6 |
| 369A2004-2 | 06-10-90 | 1 | 6 |
| 369A2004-5 | 06-10-90 | 1 | 10 |
| 369A2004-6 | 06-10-90 | 1 | 10 |
| 369A2004-9 | 06-10-90 | 1 | 8 |
| 369A2009 | 06-00-00 | 1 | 3 |
| 369A2009-3 | 06-00-00 | 1 | 3 |
| 369A2010 | 06-00-00 | 1 | 2 |

| Part Number | ATA | Figure | Item |
|--------------|----------|--------|------|
| 369A2010-5 | 91-00-00 | 7 | 3 |
| 369A2014-3 | 53-00-30 | 2 | 51 |
| 369A2014-3 | 53-30-10 | 2 | 42 |
| 369A2017-501 | 52-50-00 | 1 | 32 |
| 369A2017-501 | 52-50-00 | 2 | 53 |
| 369A2021 | 53-30-10 | 1 | 10 |
| 369A2021 | 53-30-10 | 2 | 18 |
| 369A2021-11 | 53-00-30 | 2 | 40 |
| 369A2021-11 | 53-00-60 | 2 | 11 |
| 369A2021-11 | 53-30-10 | 1 | 17 |
| 369A2021-11 | 53-30-10 | 2 | 22 |
| 369A2021-13 | 53-00-30 | 2 | 39 |
| 369A2021-13 | 53-00-60 | 2 | 10 |
| 369A2021-13 | 53-30-10 | 1 | 14 |
| 369A2021-13 | 53-30-10 | 2 | 19 |
| 369A2021-19 | 53-30-10 | 1 | 13 |
| 369A2021-19 | 53-30-10 | 2 | 26 |
| 369A2021-23 | 53-00-30 | 2 | 35 |
| 369A2021-23 | 53-00-60 | 2 | 8 |
| 369A2021-23 | 53-30-10 | 2 | 25 |
| 369A2021-25 | 53-00-30 | 2 | 36 |
| 369A2021-25 | 53-00-60 | 2 | 7 |
| 369A2021-25 | 53-30-10 | 2 | 26 |
| 369A2021-29 | 53-00-30 | 2 | 36 |
| 369A2021-3 | 53-00-30 | 2 | 37 |
| 369A2021-3 | 53-30-10 | 1 | 13 |
| 369A2021-3 | 53-30-10 | 2 | 18 |
| 369A2021-31 | 53-00-30 | 2 | 35 |
| 369A2021-5 | 53-30-10 | 1 | 12 |
| 369A2021-5 | 53-30-10 | 2 | 25 |
| 369A2021-501 | 53-00-30 | 2 | 34 |
| 369A2021-501 | 53-30-10 | 2 | 18 |
| 369A2021-503 | 53-00-30 | 2 | 34 |
| 369A2021-7 | 53-00-30 | 2 | 38 |
| 369A2021-7 | 53-30-10 | 1 | 19 |
| 369A2021-9 | 53-00-30 | 2 | 41 |
| 369A2021-9 | 53-30-10 | 1 | 18 |
| 369A2021-9 | 53-30-10 | 2 | 23 |
| 369A2024-101 | 52-40-00 | 1 | 5 |
| 369A2024-101 | 52-40-00 | 2 | 5 |
| 369A2024-102 | 52-40-00 | 1 | 5 |
| 369A2024-102 | 52-40-00 | 2 | 5 |
| 369A2024-103 | 52-40-00 | 1 | 34 |
| 369A2024-103 | 52-40-00 | 2 | 41 |
| 369A2024-107 | 52-40-00 | 1 | 24 |
| 369A2024-107 | 52-40-00 | 2 | 20 |
| 369A2024-109 | 52-40-00 | 2 | 29 |
| 369A2024-131 | 52-40-00 | 1 | 25 |

| Part Number | ATA | Figure | Item |
|--------------|----------|--------|------|
| 369A2024-131 | 52-40-00 | 2 | 21 |
| 369A2024-145 | 52-40-00 | 2 | 30 |
| 369A2024-145 | 52-40-00 | 3 | 4 |
| 369A2024-147 | 52-40-00 | 2 | 28 |
| 369A2024-147 | 52-40-00 | 3 | 3 |
| 369A2024-149 | 52-40-00 | 2 | 41 |
| 369A2024-23 | 52-40-00 | 1 | 23 |
| 369A2024-23 | 52-40-00 | 2 | 23 |
| 369A2024-43 | 52-40-00 | 1 | 21 |
| 369A2024-43 | 52-40-00 | 2 | 25 |
| 369A2024-44 | 52-40-00 | 1 | 21 |
| 369A2024-44 | 52-40-00 | 2 | 25 |
| 369A2024-75 | 52-40-00 | 2 | 30 |
| 369A2024-75 | 52-40-00 | 3 | 4 |
| 369A2024-77 | 52-40-00 | 2 | 28 |
| 369A2024-77 | 52-40-00 | 3 | 3 |
| 369A2024-79 | 52-40-00 | 2 | 33 |
| 369A2024-95 | 52-40-00 | 1 | 12 |
| 369A2024-95 | 52-40-00 | 2 | 12 |
| 369A2024-97 | 52-40-00 | 1 | 19 |
| 369A2024-97 | 52-40-00 | 2 | 19 |
| 369A2025-107 | 53-30-10 | 2 | 11 |
| 369A2025-27 | 53-30-10 | 2 | 12 |
| 369A2025-59 | 53-30-10 | 2 | 10 |
| 369A2028 | 53-00-30 | 2 | 49 |
| 369A2028 | 53-30-10 | 2 | 45 |
| 369A2029 | 53-30-10 | 1 | 27 |
| 369A2029 | 53-30-10 | 2 | 36 |
| 369A2029-3 | 53-00-30 | 2 | 62 |
| 369A2030-25 | 52-50-00 | 2 | 40 |
| 369A2030-27 | 52-50-00 | 2 | 45 |
| 369A2030-28 | 52-50-00 | 2 | 45 |
| 369A2030-29 | 52-50-00 | 2 | 46 |
| 369A2030-31 | 52-50-00 | 2 | 41 |
| 369A2030-32 | 52-50-00 | 2 | 41 |
| 369A2030-33 | 52-50-00 | 1 | 57 |
| 369A2030-33 | 52-50-00 | 2 | 49 |
| 369A2030-503 | 52-50-00 | 1 | 54 |
| 369A2030-504 | 52-50-00 | 1 | 54 |
| 369A2030-505 | 52-50-00 | 1 | 54 |
| 369A2030-505 | 52-50-00 | 2 | 40 |
| 369A2030-505 | 53-00-30 | 1 | 13 |
| 369A2030-505 | 53-00-60 | 2 | 65 |
| 369A2030-506 | 52-50-00 | 1 | 54 |
| 369A2030-506 | 52-50-00 | 2 | 40 |
| 369A2030-506 | 53-00-30 | 1 | 13 |
| 369A2030-506 | 53-00-60 | 2 | 65 |
| 369A2032 | 53-00-00 | 1 | 29 |

| Part Number | ATA | Figure | Item |
|--------------|----------|--------|------|
| 369A2032-3 | 53-00-00 | 1 | 31 |
| 369A2033 | 53-00-30 | 2 | 61 |
| 369A2033 | 53-30-10 | 1 | 26 |
| 369A2033 | 53-30-10 | 2 | 35 |
| 369A2033-BSC | 53-00-60 | 2 | 85 |
| 369A2058 | 52-40-00 | 1 | 3 |
| 369A2058 | 52-40-00 | 2 | 3 |
| 369A2060 | 52-10-00 | 1 | 14 |
| 369A2060 | 52-10-00 | 1 | 9 |
| 369A2060 | 52-10-00 | 2 | 13 |
| 369A2060 | 52-10-00 | 2 | 8 |
| 369A2062 | 52-10-00 | 4 | 18 |
| 369A2062 | 52-10-00 | 4 | 29 |
| 369A2062-1 | 52-10-00 | | 28 |
| 369A2062-1 | 52-10-00 | 3 | 26 |
| 369A2062-1 | 52-10-00 | 3 | 34 |
| 369A2062-1 | 52-10-00 | 8 | 18 |
| 369A2062-1 | 52-10-00 | 8 | 39 |
| 369A2062-1 | 52-10-00 | 8 | 49 |
| 369A2063 | 52-10-00 | | 27 |
| 369A2063 | 52-10-00 | 8 | 17 |
| 369A2063 | 53-00-00 | 1 | 39 |
| 369A2063 | 53-00-00 | 2 | 4 |
| 369A2063 | 53-00-30 | 1 | 66 |
| 369A2063-BSC | 53-00-60 | 2 | 87 |
| 369A2064 | 06-10-90 | 1 | 20 |
| 369A2066-5 | 53-00-00 | 1 | 38 |
| 369A2066-5 | 53-00-00 | 1 | 41 |
| 369A2066-5 | 53-00-00 | 2 | 5 |
| 369A2066-5 | 53-00-30 | 1 | 43 |
| 369A2066-5 | 53-00-60 | 2 | 88 |
| 369A2069 | 53-00-00 | 3 | 33 |
| 369A2069 | 53-00-30 | 1 | 35 |
| 369A2069-BSC | 53-00-60 | 2 | 55 |
| 369A2070 | 53-00-00 | 3 | 34 |
| 369A2072 | 52-50-00 | 1 | 60 |
| 369A2072 | 52-50-00 | 2 | 35 |
| 369A2072 | 53-00-30 | 1 | 67 |
| 369A2072-BSC | 53-00-60 | 2 | 60 |
| 369A2073-5 | 06-10-90 | 1 | 14 |
| 369A2074 | 52-50-00 | 1 | 63 |
| 369A2074 | 52-50-00 | 2 | 32 |
| 369A2074 | 53-00-30 | 1 | 12 |
| 369A2093-1 | 52-40-00 | 1 | 10 |
| 369A2093-1 | 52-40-00 | 2 | 10 |
| 369A2093-2 | 52-40-00 | 1 | 10 |
| 369A2093-2 | 52-40-00 | 2 | 10 |
| 369A2095-1 | 52-40-00 | 1 | 17 |

| Part Number | ATA | Figure | Item |
|--------------|----------|--------|------|
| 369A2095-1 | 52-40-00 | 2 | 17 |
| 369A2095-2 | 52-40-00 | 1 | 17 |
| 369A2095-2 | 52-40-00 | 2 | 17 |
| 369A2096-1 | 52-40-00 | 1 | 11 |
| 369A2096-1 | 52-40-00 | 2 | 11 |
| 369A2096-2 | 52-40-00 | 1 | 11 |
| 369A2096-2 | 52-40-00 | 2 | 11 |
| 369A2097 | 52-40-00 | 1 | 18 |
| 369A2097 | 52-40-00 | 2 | 18 |
| 369A2099 | 71-10-10 | 1 | 42 |
| 369A2148 | 52-10-00 | 3 | 23 |
| 369A2148 | 52-10-00 | 3 | 31 |
| 369A2148 | 52-10-00 | 4 | 14 |
| 369A2148 | 52-10-00 | 4 | 25 |
| 369A2148 | 52-10-00 | 8 | 36 |
| 369A2148 | 52-10-00 | 8 | 46 |
| 369A2149 | 52-40-00 | 1 | 33 |
| 369A2149 | 52-40-00 | 2 | 40 |
| 369A2401-69 | 52-10-00 | 3 | 14 |
| 369A2401-69 | 52-10-00 | 8 | 15 |
| 369A2401-70 | 52-10-00 | 8 | 15 |
| 369A2402-10 | 53-10-00 | 2 | 7 |
| 369A2402-10 | 53-10-00 | 3 | 7 |
| 369A2402-17 | 53-10-00 | 2 | 8 |
| 369A2402-17 | 53-10-00 | 4 | 36 |
| 369A2402-67 | 53-00-30 | 1 | 10 |
| 369A2402-67 | 53-00-60 | 1 | 80 |
| 369A2402-67 | 53-10-00 | 2 | 1 |
| 369A2402-67 | 53-10-00 | 3 | 10 |
| 369A2402-71 | 53-10-00 | 2 | 3 |
| 369A2402-9 | 53-10-00 | 2 | 7 |
| 369A2402-9 | 53-10-00 | 3 | 7 |
| 369A2408-45 | 53-10-00 | 1 | 5 |
| 369A2408-501 | 53-10-00 | 1 | 5 |
| 369A2500-10 | 53-20-00 | 1 | 8 |
| 369A2500-107 | 53-20-00 | 3 | 5 |
| 369A2500-108 | 53-20-00 | 3 | 5 |
| 369A2500-13 | 53-20-00 | 3 | 18 |
| 369A2500-163 | 53-20-00 | 1 | 6 |
| 369A2500-164 | 53-20-00 | 1 | 5 |
| 369A2500-165 | 53-20-00 | 1 | 4 |
| 369A2500-21 | 53-20-00 | 3 | 2 |
| 369A2500-225 | 53-20-00 | 3 | 18 |
| 369A2500-41 | 53-20-00 | 3 | 7 |
| 369A2500-42 | 53-20-00 | 3 | 7 |
| 369A2500-47 | 53-20-00 | 1 | 7 |
| 369A2500-49 | 53-20-00 | 1 | 1 |
| 369A2500-63 | 53-20-00 | 1 | 7 |

| Part Number | ATA | Figure | Item |
|--------------|----------|--------|------|
| 369A2500-9 | 53-20-00 | 1 | 8 |
| 369A2501-11 | 53-20-00 | 3 | 17 |
| 369A2501-13 | 53-20-00 | 3 | 17 |
| 369A2502-11 | 53-20-00 | 3 | 16 |
| 369A2502-13 | 53-20-00 | 3 | 16 |
| 369A2508-103 | 53-00-60 | 5 | 51 |
| 369A2508-11 | 53-00-60 | 5 | 14 |
| 369A2508-13 | 53-00-60 | 5 | 15 |
| 369A2508-15 | 53-00-60 | 5 | 21 |
| 369A2508-173 | 53-00-60 | 5 | 16 |
| 369A2508-183 | 53-00-60 | 5 | 17 |
| 369A2508-191 | 53-00-60 | 5 | 57 |
| 369A2508-27 | 53-00-60 | 5 | 11 |
| 369A2508-28 | 53-00-60 | 5 | 65 |
| 369A2508-29 | 53-00-60 | 5 | 10 |
| 369A2508-30 | 53-00-60 | 5 | 66 |
| 369A2508-31 | 53-00-60 | 5 | 24 |
| 369A2508-32 | 53-00-60 | 5 | 26 |
| 369A2508-33 | 53-00-60 | 5 | 23 |
| 369A2508-34 | 53-00-60 | 5 | 25 |
| 369A2508-503 | 53-20-00 | 2 | 31 |
| 369A2508-503 | 53-20-00 | 4 | 31 |
| 369A2508-503 | 53-20-00 | 7 | |
| 369A2508-503 | 53-30-00 | 4 | 31 |
| 369A2508-67 | 53-00-60 | 5 | 31 |
| 369A2508-77 | 53-00-60 | 5 | 62 |
| 369A2508-87 | 53-00-60 | 5 | 63 |
| 369A2508-9 | 53-00-60 | 5 | 13 |
| 369A2508-91 | 53-00-60 | 5 | 13 |
| 369A2508-93 | 53-00-60 | 5 | 12 |
| 369A2509-5 | 53-20-00 | 3 | 14 |
| 369A2509-6 | 53-20-00 | 3 | 14 |
| 369A2515-25 | 53-20-00 | 1 | 11 |
| 369A2515-29 | 53-20-00 | 1 | 10 |
| 369A2515-3 | 53-20-00 | 1 | 12 |
| 369A2515-30 | 53-20-00 | 1 | 10 |
| 369A2515-5 | 53-20-00 | 1 | 13 |
| 369A2515-6 | 53-20-00 | 1 | 13 |
| 369A2515-65 | 53-20-00 | 1 | 14 |
| 369A2515-66 | 53-20-00 | 1 | 14 |
| 369A2515-701 | 53-20-00 | 1 | 9 |
| 369A2515-85 | 53-20-00 | 1 | 11 |
| 369A2515-91 | 53-20-00 | 1 | 12 |
| 369A2519-505 | 53-20-00 | 2 | |
| 369A2519-505 | 53-20-00 | 4 | |
| 369A2519-505 | 53-30-00 | 4 | |
| 369A2523-1 | 53-20-00 | 3 | 19 |
| 369A2523-2 | 53-20-00 | 3 | 19 |

| Part Number | ATA | Figure | Item |
|--------------|----------|--------|------|
| 369A2523-502 | 53-20-00 | 3 | 19 |
| 369A2524 | 67-10-00 | 10 | 57 |
| 369A2530-11 | 53-20-00 | 3 | 15 |
| 369A2530-12 | 53-20-00 | 3 | 15 |
| 369A2530-21 | 53-20-00 | 3 | 15 |
| 369A2530-22 | 53-20-00 | 3 | 15 |
| 369A2530-7 | 53-20-00 | 3 | 15 |
| 369A2530-8 | 53-20-00 | 3 | 15 |
| 369A2531 | 53-20-00 | 2 | 7 |
| 369A2531 | 53-20-00 | 4 | 7 |
| 369A2531 | 53-30-00 | 4 | 7 |
| 369A2538-11 | 71-00-30 | 3 | 4 |
| 369A2538-12 | 71-00-30 | 3 | 4 |
| 369A2542-193 | 53-20-00 | 2 | 8 |
| 369A2542-193 | 53-20-00 | 4 | 8 |
| 369A2542-193 | 53-30-00 | 4 | 8 |
| 369A2542-47 | 67-10-00 | 10 | 58 |
| 369A2545-157 | 96-05-00 | 1 | 21 |
| 369A2545-503 | 53-20-00 | 1 | 3 |
| 369A2546 | 53-20-00 | 7 | 1 |
| 369A2546-5 | 53-20-00 | 7 | 1 |
| 369A2546-BSC | 53-00-60 | 5 | 2 |
| 369A2554-1 | 53-00-60 | 5 | 8 |
| 369A2554-1 | 53-20-00 | 7 | 9 |
| 369A2554-2 | 53-00-60 | 5 | 8 |
| 369A2554-2 | 53-20-00 | 7 | 9 |
| 369A2561-1 | 53-20-00 | 3 | 14 |
| 369A2561-2 | 53-20-00 | 3 | 14 |
| 369A2563-1 | 53-20-00 | 3 | 10 |
| 369A2563-2 | 53-20-00 | 3 | 10 |
| 369A2564-1 | 53-20-00 | 3 | 9 |
| 369A2564-2 | 53-20-00 | 3 | 9 |
| 369A2565-1 | 53-20-00 | 3 | 8 |
| 369A2565-2 | 53-20-00 | 3 | 8 |
| 369A26541-31 | 53-00-60 | 2 | 31 |
| 369A3000-27 | 53-30-10 | 4 | 14 |
| 369A3000-33 | 53-30-10 | 3 | 17 |
| 369A3000-49 | 53-30-10 | 4 | 13 |
| 369A3000-5 | 53-30-10 | 4 | 18 |
| 369A3000-50 | 53-30-10 | 4 | 13 |
| 369A3000-83 | 53-30-10 | 4 | 20 |
| 369A3000-9 | 53-30-10 | 4 | 12 |
| 369A3000-91 | 53-30-10 | 4 | 11 |
| 369A3001-19 | 53-30-10 | 13 | 6 |
| 369A3001-21 | 53-30-10 | 13 | 7 |
| 369A3001-29 | 53-30-10 | 13 | 9 |
| 369A3001-3 | 53-30-10 | 13 | 1 |
| 369A3001-4 | 53-30-10 | 13 | 1 |

| Part Number | ATA | Figure | Item |
|--------------|----------|--------|------|
| 369A3001-49 | 53-30-10 | 13 | 11 |
| 369A3001-59 | 53-30-10 | 13 | 8 |
| 369A3001-61 | 53-30-10 | 3 | 8 |
| 369A3001-9 | 53-30-10 | 13 | 4 |
| 369A3003 | 53-30-10 | 13 | 14 |
| 369A3007-17 | 53-30-10 | 13 | 23 |
| 369A3007-18 | 53-30-10 | 13 | 23 |
| 369A3007-21 | 53-30-10 | 13 | 21 |
| 369A3007-23 | 53-30-10 | 13 | 22 |
| 369A3007-27 | 53-30-10 | 13 | 26 |
| 369A3007-29 | 53-30-10 | 13 | 27 |
| 369A3018 | 53-30-10 | 3 | 40 |
| 369A3018 | 53-30-10 | 3 | 42 |
| 369A3018-501 | 06-00-00 | 3 | 15 |
| 369A3018-503 | 06-00-00 | 3 | 15 |
| 369A3022 | 53-30-10 | 4 | 15 |
| 369A3023-47 | 53-30-10 | 11 | 24 |
| 369A3023-48 | 53-30-10 | 11 | 24 |
| 369A3024 | 53-30-10 | 3 | 45 |
| 369A3032 | 53-30-10 | 4 | 9 |
| 369A3033 | 53-30-10 | 4 | 10 |
| 369A3035-11 | 53-30-10 | 13 | 42 |
| 369A3035-13 | 53-30-10 | 13 | 45 |
| 369A3035-15 | 53-30-10 | 13 | 40 |
| 369A3035-17 | 53-30-10 | 13 | 43 |
| 369A3035-19 | 53-30-10 | 13 | 44 |
| 369A3035-21 | 53-30-10 | 13 | 39 |
| 369A3035-23 | 53-30-10 | 13 | 38 |
| 369A3035-25 | 53-30-10 | 13 | 41 |
| 369A3035-27 | 53-30-10 | 13 | 41 |
| 369A3035-601 | 53-30-10 | 13 | 37 |
| 369A3035-9 | 53-30-10 | 13 | 41 |
| 369A3053-129 | 53-32-00 | 1 | 14 |
| 369A3053-137 | 53-32-00 | 1 | 15 |
| 369A3053-143 | 53-32-00 | 1 | 16 |
| 369A3053-501 | 53-30-10 | 3 | 15 |
| 369A3053-501 | 53-32-00 | 1 | 1 |
| 369A3053-503 | 53-30-10 | 3 | 15 |
| 369A3053-503 | 53-32-00 | 1 | 1 |
| 369A3053-505 | 53-30-10 | 3 | 15 |
| 369A3053-505 | 53-32-00 | 1 | 1 |
| 369A3053-507 | 53-30-10 | 3 | 15 |
| 369A3053-507 | 53-32-00 | 1 | 1 |
| 369A3053-509 | 53-32-00 | 1 | 1 |
| 369A3053-91 | 53-32-00 | 1 | 11 |
| 369A3513-3 | 53-30-10 | 14 | 6 |
| 369A4003-119 | 11-10-00 | 2 | 18 |
| 369A4003-119 | 11-20-00 | 2 | 13 |

| Part Number | ATA | Figure | Item |
|--------------|----------|--------|------|
| 369A4003-119 | 11-30-00 | 2 | 28 |
| 369A4003-119 | 11-40-60 | 2 | 22 |
| 369A4003-121 | 11-10-00 | 2 | 14 |
| 369A4003-121 | 11-30-00 | 2 | 32 |
| 369A4003-123 | 11-10-00 | 2 | 15 |
| 369A4003-123 | 11-20-00 | 2 | 10 |
| 369A4003-123 | 11-30-00 | 2 | 31 |
| 369A4003-123 | 11-40-60 | 2 | 23 |
| 369A4003-125 | 11-10-00 | 2 | 17 |
| 369A4003-125 | 11-20-00 | 2 | 12 |
| 369A4003-125 | 11-30-00 | 2 | 29 |
| 369A4003-125 | 11-40-60 | 2 | 24 |
| 369A4003-127 | 11-10-00 | 2 | 16 |
| 369A4003-127 | 11-20-00 | 2 | 11 |
| 369A4003-127 | 11-30-00 | 2 | 30 |
| 369A4003-127 | 11-40-60 | 2 | 25 |
| 369A4003-129 | 11-10-00 | 2 | 8 |
| 369A4003-129 | 11-20-00 | 2 | 4 |
| 369A4003-129 | 11-30-00 | 2 | 14 |
| 369A4003-129 | 11-40-60 | 2 | 26 |
| 369A4003-133 | 11-10-00 | 2 | 19 |
| 369A4003-133 | 11-20-00 | 2 | 14 |
| 369A4003-133 | 11-30-00 | 2 | 15 |
| 369A4003-133 | 11-40-60 | 2 | 27 |
| 369A4003-135 | 11-10-00 | 2 | 23 |
| 369A4003-135 | 11-30-00 | 1 | 24 |
| 369A4003-135 | 11-40-60 | 2 | 28 |
| 369A4003-137 | 11-10-00 | 2 | 11 |
| 369A4003-137 | 11-20-00 | 2 | 7 |
| 369A4003-137 | 11-30-00 | 2 | 26 |
| 369A4003-137 | 67-10-00 | 17 | 12 |
| 369A4003-139 | 11-10-00 | 2 | 12 |
| 369A4003-139 | 11-20-00 | 2 | 8 |
| 369A4003-139 | 11-30-00 | 2 | 27 |
| 369A4003-139 | 67-10-00 | 16 | 1 |
| 369A4003-149 | 11-10-00 | 2 | 7 |
| 369A4003-149 | 11-20-00 | 2 | 3 |
| 369A4003-151 | 11-10-00 | 2 | 6 |
| 369A4003-151 | 11-20-00 | 2 | 2 |
| 369A4003-151 | 11-40-60 | 2 | 29 |
| 369A4003-159 | 11-10-00 | 2 | 9 |
| 369A4003-159 | 11-20-00 | 2 | 5 |
| 369A4003-159 | 11-30-00 | 2 | 16 |
| 369A4003-159 | 67-10-00 | 2 | 39 |
| 369A4003-159 | 67-10-00 | 3 | 88 |
| 369A4003-161 | 11-10-00 | 2 | 10 |
| 369A4003-161 | 11-20-00 | 2 | 6 |
| 369A4003-161 | 11-30-00 | 2 | 17 |

| Part Number | ATA | Figure | Item |
|--------------|----------|--------|------|
| 369A4003-161 | 67-10-00 | 1 | 13 |
| 369A4003-161 | 67-10-00 | 3 | 44 |
| 369A4003-161 | 67-10-00 | 4 | 14 |
| 369A4003-161 | 67-20-10 | 5 | 29 |
| 369A4003-207 | 11-30-00 | 2 | 18 |
| 369A4003-207 | 96-00-60 | 1 | 49 |
| 369A4003-207 | 96-40-00 | 1 | 6 |
| 369A4003-207 | 96-40-00 | 3 | 140 |
| 369A4003-207 | 96-40-00 | 4 | 56 |
| 369A4003-213 | 11-30-00 | 2 | 19 |
| 369A4003-213 | 96-00-60 | 1 | 44 |
| 369A4003-213 | 96-40-00 | 1 | 63 |
| 369A4003-213 | 96-40-00 | 3 | 147 |
| 369A4003-213 | 96-40-00 | 4 | 61 |
| 369A4003-215 | 96-40-00 | 1 | 94 |
| 369A4003-215 | 96-40-00 | 3 | 106 |
| 369A4003-217 | 96-40-00 | 1 | 93 |
| 369A4003-217 | 96-40-00 | 3 | 107 |
| 369A4003-219 | 96-40-00 | 1 | 65 |
| 369A4003-219 | 96-40-00 | 3 | 145 |
| 369A4003-221 | 11-30-00 | 2 | 20 |
| 369A4003-221 | 96-00-60 | 1 | 30 |
| 369A4003-221 | 96-40-00 | 1 | 27 |
| 369A4003-221 | 96-40-00 | 3 | 89 |
| 369A4003-221 | 96-40-00 | 4 | 50 |
| 369A4003-223 | 96-40-00 | 1 | 100 |
| 369A4003-223 | 96-40-00 | 3 | 62 |
| 369A4003-229 | 11-30-00 | 2 | 21 |
| 369A4003-229 | 11-40-60 | 2 | 30 |
| 369A4003-229 | 96-10-00 | 2 | 25 |
| 369A4003-231 | 11-30-00 | 2 | 22 |
| 369A4003-231 | 11-40-60 | 2 | 31 |
| 369A4003-231 | 96-10-00 | 2 | 17 |
| 369A4003-233 | 11-30-00 | 2 | 23 |
| 369A4003-233 | 96-40-00 | 1 | 92 |
| 369A4003-233 | 96-40-00 | 3 | 108 |
| 369A4003-285 | 96-00-60 | 1 | 17 |
| 369A4003-285 | 96-40-00 | 3 | 63 |
| 369A4003-285 | 96-40-00 | 4 | 9 |
| 369A4003-287 | 11-40-60 | 2 | 33 |
| 369A4003-287 | 96-10-00 | 2 | 11 |
| 369A4003-327 | 96-10-00 | 2 | 26 |
| 369A4003-329 | 96-10-00 | 2 | 27 |
| 369A4003-437 | 96-40-00 | 1 | 64 |
| 369A4003-437 | 96-40-00 | 3 | 156 |
| 369A4003-451 | 96-00-60 | 1 | 10 |
| 369A4003-451 | 96-40-00 | 1 | 108 |
| 369A4003-451 | 96-40-00 | 3 | 9 |

| Part Number | ATA | Figure | Item |
|--------------|----------|--------|------|
| 369A4003-451 | 96-40-00 | 4 | 22 |
| 369A4003-473 | 96-40-00 | 1 | 127 |
| 369A4003-473 | 96-40-00 | 3 | 158 |
| 369A4003-477 | 96-40-00 | 3 | 85 |
| 369A4003-477 | 96-40-00 | 4 | 65 |
| 369A4003-489 | 96-00-60 | 1 | 34 |
| 369A4003-489 | 96-40-00 | 3 | 138 |
| 369A4003-489 | 96-40-00 | 4 | 86 |
| 369A4003-491 | 71-10-10 | 2 | 82 |
| 369A4003-491 | 71-10-10 | 5 | 46 |
| 369A4003-509 | 96-00-60 | 1 | 45 |
| 369A4003-509 | 96-00-60 | 1 | 47 |
| 369A4003-509 | 96-40-00 | 3 | 146 |
| 369A4003-509 | 96-40-00 | 4 | 62 |
| 369A4003-513 | 96-00-00 | 4 | 33 |
| 369A4003-525 | 96-00-60 | 1 | 20 |
| 369A4003-525 | 96-40-00 | 3 | 67 |
| 369A4003-787 | 96-40-00 | 1 | 109 |
| 369A4003-787 | 96-40-00 | 3 | 159 |
| 369A4003-789 | 96-00-60 | 1 | 67 |
| 369A4003-789 | 96-40-00 | 1 | 111 |
| 369A4003-789 | 96-40-00 | 3 | 16 |
| 369A4003-789 | 96-40-00 | 4 | 20 |
| 369A4003-791 | 11-30-00 | 2 | 24 |
| 369A4003-791 | 11-40-60 | 2 | 32 |
| 369A4003-791 | 96-40-00 | 1 | 68 |
| 369A4003-791 | 96-40-00 | 3 | 150 |
| 369A4003-793 | 11-30-00 | 2 | 25 |
| 369A4003-793 | 96-00-00 | 2 | 63 |
| 369A4003-793 | 96-40-00 | 1 | 50 |
| 369A4003-793 | 96-40-00 | 3 | 68 |
| 369A4003-799 | 96-40-00 | 1 | 110 |
| 369A4003-801 | 96-40-00 | 1 | 12 |
| 369A4003-81 | 11-10-00 | 2 | 3 |
| 369A4003-81 | 11-20-00 | 2 | 1 |
| 369A4003-87 | 11-10-00 | 2 | 20 |
| 369A4003-87 | 11-20-00 | 2 | 15 |
| 369A4003-87 | 11-30-00 | 1 | 23 |
| 369A4003-87 | 11-40-60 | 2 | 21 |
| 369A4006 | 95-00-20 | 3 | 44 |
| 369A4006-3 | 11-10-00 | 2 | 2 |
| 369A4006-3 | 95-00-10 | 5 | 12 |
| 369A4006-BSC | 95-00-60 | 1 | 40 |
| 369A4007-87 | 53-50-10 | 2 | 31 |
| 369A4007-87 | 62-20-60 | 3 | 16 |
| 369A4163 | 71-10-10 | 2 | 76 |
| 369A4163 | 71-10-10 | 3 | 1 |
| 369A4163 | 71-10-10 | 5 | 42 |

| Part Number | ATA | Figure | Item |
|--------------|----------|--------|------|
| 369A4215 | 67-10-00 | 1 | 2 |
| 369A4215 | 67-10-00 | 3 | 46 |
| 369A4215-3 | 67-10-00 | 1 | 2 |
| 369A4215-3 | 67-10-00 | 3 | 46 |
| 369A4239-3 | 96-40-00 | 3 | 31 |
| 369A4245-501 | 28-00-00 | 1 | 31 |
| 369A4245-503 | 28-00-00 | 1 | 31 |
| 369A4245-503 | 28-00-00 | 2 | 37 |
| 369A4245-605 | 06-10-90 | 1 | 24 |
| 369A4245-605 | 28-00-00 | 1 | 31 |
| 369A4245-711 | 28-00-00 | 1 | 31 |
| 369A4255-11 | 96-10-00 | 2 | 20 |
| 369A4255-601 | 96-00-00 | 2 | 15 |
| 369A4255-601 | 96-00-00 | 5 | 15 |
| 369A4255-601 | 96-10-00 | 1 | |
| 369A4255-603 | 96-00-00 | 2 | 15 |
| 369A4255-603 | 96-10-00 | 1 | |
| 369A4255-603 | 96-40-00 | 1 | 135 |
| 369A4255-605 | 96-10-00 | 2 | |
| 369A4255-605 | 96-40-00 | 1 | 135 |
| 369A4255-605 | 96-40-00 | 3 | 50 |
| 369A4255-9 | 96-10-00 | 1 | 11 |
| 369A4281 | 96-40-00 | 1 | 3 |
| 369A4281 | 96-40-00 | 2 | 55 |
| 369A4326 | 96-30-00 | 1 | 17 |
| 369A4329-3 | 96-30-00 | 1 | 20 |
| 369A4329-5 | 96-30-00 | 1 | 19 |
| 369A4514-3 | 95-00-10 | 4 | 53 |
| 369A4514-3 | 95-00-20 | 3 | 80 |
| 369A4514-3 | 96-00-00 | 5 | 38 |
| 369A4514-3 | 96-40-00 | 4 | 10 |
| 369A4514-5 | 95-00-20 | 3 | 80 |
| 369A4514-5 | 96-10-00 | 4 | 64 |
| 369A4514-5 | 96-40-00 | 4 | 10 |
| 369A4516-3 | 95-00-10 | 1 | 71 |
| 369A4516-3 | 95-00-10 | 2 | 40 |
| 369A4516-3 | 95-00-20 | 1 | 53 |
| 369A4516-7 | 95-00-10 | 1 | 71 |
| 369A4516-7 | 95-00-20 | 1 | 53 |
| 369A4516-7 | 95-00-20 | 2 | 36 |
| 369A4517 | 63-00-00 | 1 | 3 |
| 369A4518 | 28-00-00 | 1 | 32 |
| 369A4518 | 28-00-00 | 2 | 38 |
| 369A4521-11 | 95-00-20 | 2 | 26 |
| 369A4521-5 | 95-00-10 | 1 | 72 |
| 369A4521-5 | 95-00-20 | 2 | 26 |
| 369A4521-7 | 95-00-10 | 1 | 72 |
| 369A4521-7 | 95-00-10 | 2 | 29 |

| Part Number | ATA | Figure | Item |
|------------------|----------|--------|------|
| 369A4521-7 | 95-00-20 | 1 | 52 |
| 369A4521-7 | 95-00-20 | 2 | 26 |
| 369A4521-9 | 95-00-20 | 2 | 26 |
| 369A4521-9 | 96-10-00 | 4 | 21 |
| 369A4533-3 | 79-10-00 | 2 | 10 |
| 369A4533-BSC | 79-10-00 | 2 | 10 |
| 369A4546 | 96-30-00 | 1 | 29 |
| 369A4547 | 25-40-90 | 1 | 10 |
| 369A4550-11 | 71-00-10 | 1 | 30 |
| 369A4550-11 | 71-00-20 | 1 | 31 |
| 369A4550-BSC | 71-00-10 | 1 | 30 |
| 369A4568 | 67-10-00 | 1 | 5 |
| 369A4568 | 67-10-00 | 3 | 47 |
| 369A4568 | 67-10-00 | 4 | 1 |
| 369A4568 | 67-20-10 | 5 | 41 |
| 369A4580 | 67-10-00 | 1 | 10 |
| 369A4580 | 67-10-00 | 3 | 59 |
| 369A4580 | 67-10-00 | 4 | 7 |
| 369A4580 | 67-20-10 | 5 | 39 |
| 369A4581 | 67-10-00 | 1 | 6 |
| 369A4581 | 67-10-00 | 3 | 56 |
| 369A4582 | 67-10-00 | 1 | 1 |
| 369A4590-3 | 96-30-00 | 1 | 23 |
| 369A4591-5 | 96-00-00 | 3 | 50 |
| 369A4599-3 | 96-00-00 | 3 | 49 |
| 369A4652 | 96-00-00 | 2 | 9 |
| 369A4652 | 96-00-00 | 5 | 9 |
| 369A4652 | 96-40-00 | 1 | 40 |
| 369A4652 | 96-40-00 | 3 | 74 |
| 369A4658 | 96-30-00 | 1 | 12 |
| 369A4665-3 | 95-00-10 | 1 | 39 |
| 369A4665-3 | 96-30-00 | 3 | 19 |
| 369A5000-40101-4 | 91-00-00 | 7 | 21 |
| 369A5001 | 63-00-00 | 1 | 5 |
| 369A5001 | 63-00-00 | 2 | 30 |
| 369A5001 | 63-22-00 | 1 | 40 |
| 369A5001-BSC | 63-00-00 | 3 | 27 |
| 369A5144 | 63-20-00 | 1 | 28 |
| 369A5160 | 96-00-00 | 2 | 55 |
| 369A5168 | 63-20-00 | 1 | 31 |
| 369A5169 | 63-20-00 | 1 | 5 |
| 369A5169 | 63-20-25 | 1 | 23 |
| 369A5186-11 | 63-21-00 | 6 | 22 |
| 369A5186-11 | 63-21-00 | 7 | 18 |
| 369A5501 | 63-00-00 | 1 | 31 |
| 369A5501 | 63-21-00 | 1 | 20 |
| 369A5507-3 | 63-00-00 | 1 | 41 |
| 369A5507-3 | 63-00-00 | 1 | 51 |

| Part Number | ATA | Figure | Item |
|-------------|----------|--------|------|
| 369A5508 | 63-00-00 | 1 | 38 |
| 369A5508 | 63-00-00 | 1 | 49 |
| 369A5509-3 | 63-00-00 | 1 | 40 |
| 369A5509-3 | 63-00-00 | 1 | 50 |
| 369A5510 | 63-00-00 | 1 | 25 |
| 369A5513 | 63-21-00 | 1 | 13 |
| 369A5515 | 63-00-00 | 1 | 57 |
| 369A5516 | 63-00-00 | 2 | 1 |
| 369A5516 | 63-21-00 | 1 | 23 |
| 369A5516 | 63-21-00 | 2 | 23 |
| 369A5516-3 | 63-00-00 | 1 | 32 |
| 369A5516-3 | 63-00-00 | 2 | 1 |
| 369A5516-3 | 63-00-00 | 3 | 10 |
| 369A5516-5 | 63-00-00 | 1 | 32 |
| 369A5516-5 | 63-00-00 | 2 | 1 |
| 369A5516-5 | 63-00-00 | 3 | 10 |
| 369A5516-7 | 63-00-00 | 1 | 32 |
| 369A5516-7 | 63-00-00 | 2 | 1 |
| 369A5516-7 | 63-00-00 | 3 | 10 |
| 369A5516-9 | 63-00-00 | 1 | 32 |
| 369A5516-9 | 63-00-00 | 2 | 1 |
| 369A5516-9 | 63-00-00 | 3 | 10 |
| 369A5516-9 | 63-21-00 | 4 | 6 |
| 369A5525 | 63-21-00 | 1 | 15 |
| 369A5528 | 63-21-00 | 1 | 13 |
| 369A6004 | 32-10-00 | 1 | 18 |
| 369A6100-5 | 32-10-00 | 4 | 26 |
| 369A6100-5 | 32-10-05 | 4 | 35 |
| 369A6100-7 | 32-10-00 | 4 | 25 |
| 369A6100-7 | 32-10-05 | 4 | 34 |
| 369A6102 | 32-10-05 | 5 | 35 |
| 369A6102-5 | 32-10-00 | 4 | 46 |
| 369A6102-5 | 32-10-00 | 4 | 50 |
| 369A6102-5 | 32-10-00 | 5 | 35 |
| 369A6102-5 | 32-81-00 | 1 | 42 |
| 369A6102-5 | 32-82-00 | 2 | 33 |
| 369A6102-5 | 32-82-00 | 3 | 6 |
| 369A6104 | 32-81-00 | 1 | 38 |
| 369A6104 | 96-40-00 | 4 | 122 |
| 369A6107-3 | 32-10-00 | 4 | 35 |
| 369A6107-3 | 32-10-00 | 5 | 19 |
| 369A6107-3 | 32-10-05 | 4 | 32 |
| 369A6107-3 | 32-10-05 | 5 | 30 |
| 369A6200-45 | 32-10-00 | 2 | 18 |
| 369A6200-45 | 32-10-05 | 2 | 26 |
| 369A6200-46 | 32-10-00 | 2 | 18 |
| 369A6200-46 | 32-10-05 | 2 | 26 |
| 369A6200-49 | 32-10-00 | 2 | 15 |

| Part Number | ATA | Figure | Item |
|--------------|----------|--------|------|
| 369A6200-49 | 32-10-05 | 2 | 28 |
| 369A6200-51 | 32-10-00 | 2 | 11 |
| 369A6200-52 | 32-10-00 | 2 | 11 |
| 369A6200-57 | 32-10-00 | 2 | 17 |
| 369A6200-57 | 32-10-05 | 2 | 25 |
| 369A6200-58 | 32-10-00 | 2 | 17 |
| 369A6200-58 | 32-10-05 | 2 | 25 |
| 369A6202 | 32-10-00 | 2 | 14 |
| 369A6202 | 32-10-05 | 2 | 29 |
| 369A6202-BSC | 32-10-60 | 2 | 36 |
| 369A6401-3 | 71-00-10 | 1 | 24 |
| 369A6401-3 | 71-00-20 | 1 | 25 |
| 369A6481 | 96-30-00 | 1 | 27 |
| 369A6484 | 96-30-00 | 1 | 7 |
| 369A6485 | 95-00-30 | 1 | 20 |
| 369A7002-3 | 76-10-00 | 2 | 13 |
| 369A7004 | 67-20-10 | 1 | 13 |
| 369A7004 | 67-20-10 | 2 | 12 |
| 369A7005 | 67-00-00 | 1 | 29 |
| 369A7005-3 | 67-00-00 | 1 | 30 |
| 369A7005-3 | 67-00-60 | 1 | 15 |
| 369A7005-BSC | 67-00-60 | 1 | 12 |
| 369A7006-13 | 67-00-00 | 1 | 20 |
| 369A7006-13 | 67-00-60 | 1 | 16 |
| 369A7006-3 | 67-00-00 | 1 | 20 |
| 369A7006-3 | 67-00-60 | 1 | 16 |
| 369A7006-5 | 67-20-10 | 3 | 6 |
| 369A7006-7 | 67-00-00 | 1 | 21 |
| 369A7006-7 | 67-00-60 | 1 | 17 |
| 369A7007 | 67-00-00 | 2 | 6 |
| 369A7007-5 | 67-00-00 | 2 | 6 |
| 369A7007-9 | 67-00-00 | 2 | 6 |
| 369A7008-3 | 76-10-00 | 2 | 20 |
| 369A7008-3 | 76-10-00 | 3 | 45 |
| 369A7008-5 | 76-20-00 | 1 | 32 |
| 369A7008-7 | 76-10-00 | 2 | 23 |
| 369A7008-9 | 76-20-00 | 1 | 35 |
| 369A7009 | 67-00-00 | 2 | 22 |
| 369A7009-5 | 67-00-00 | 2 | 22 |
| 369A7009-9 | 67-00-00 | 2 | 22 |
| 369A7011 | 67-00-00 | 2 | 17 |
| 369A7011-13 | 67-00-00 | 2 | 17 |
| 369A7011-15 | 67-00-00 | 2 | 17 |
| 369A7011-5 | 67-00-00 | 2 | 17 |
| 369A7011-9 | 67-00-00 | 2 | 17 |
| 369A7012 | 67-00-00 | 2 | 13 |
| 369A7012-5 | 67-00-00 | 2 | 13 |
| 369A7012-9 | 67-00-00 | 2 | 13 |

| Part Number | ATA | Figure | Item |
|--------------|----------|--------|------|
| 369A7014 | 67-10-00 | 16 | 21 |
| 369A7014 | 67-10-00 | 17 | 25 |
| 369A7100-503 | 67-00-00 | 1 | 1 |
| 369A7100-505 | 67-00-00 | 1 | 1 |
| 369A7100-505 | 67-00-60 | 1 | 5 |
| 369A7101 | 67-10-00 | 12 | 26 |
| 369A7102 | 67-10-00 | 12 | 30 |
| 369A7102 | 67-20-10 | 4 | 31 |
| 369A7103 | 67-10-00 | 16 | 11 |
| 369A7103 | 67-10-00 | 17 | 10 |
| 369A7104 | 67-10-00 | 17 | 8 |
| 369A7104-11 | 67-10-00 | 17 | 8 |
| 369A7106 | 67-10-00 | 11 | 12 |
| 369A7106 | 67-10-00 | 12 | 10 |
| 369A7106 | 67-10-00 | 15 | 30 |
| 369A7107 | 67-10-00 | 17 | 6 |
| 369A7109-601 | 67-10-00 | 12 | 46 |
| 369A7110 | 67-10-00 | 16 | 22 |
| 369A7110-5 | 67-10-00 | 16 | 22 |
| 369A7110-6 | 67-10-00 | 17 | 26 |
| 369A7110-BSC | 67-10-00 | 17 | 26 |
| 369A7111 | 67-10-00 | 16 | 8 |
| 369A7111 | 67-10-00 | 17 | 7 |
| 369A7112-5 | 67-10-00 | 17 | 2 |
| 369A7113 | 67-10-00 | 11 | 17 |
| 369A7113 | 67-10-00 | 12 | 13 |
| 369A7113 | 67-10-00 | 15 | 25 |
| 369A7114 | 67-10-00 | 11 | 16 |
| 369A7114 | 67-10-00 | 15 | 26 |
| 369A7115 | 67-00-00 | 1 | 50 |
| 369A7115 | 67-10-00 | 11 | 15 |
| 369A7115 | 67-10-00 | 12 | 12 |
| 369A7115 | 67-10-00 | 15 | 28 |
| 369A7117 | 67-00-00 | 1 | 53 |
| 369A7117 | 67-10-00 | 11 | 13 |
| 369A7117 | 67-10-00 | 12 | 11 |
| 369A7117 | 67-10-00 | 15 | 29 |
| 369A7118-3 | 67-10-00 | 12 | 48 |
| 369A7122-1 | 67-10-00 | 12 | 24 |
| 369A7122-2 | 67-10-00 | 12 | 25 |
| 369A7129 | 67-10-00 | 11 | 20 |
| 369A7129 | 67-10-00 | 12 | 14 |
| 369A7129 | 67-10-00 | 15 | 22 |
| 369A7141 | 67-10-00 | 11 | 28 |
| 369A7141 | 67-10-00 | 15 | 32 |
| 369A7141-5 | 67-10-00 | 11 | 28 |
| 369A7163 | 67-10-00 | 12 | 41 |
| 369A7164 | 67-10-00 | 12 | 40 |

| Part Number | ATA | Figure | Item |
|--------------|----------|--------|------|
| 369A7165-3 | 67-10-00 | 12 | 43 |
| 369A7165-5 | 67-10-00 | 12 | 45 |
| 369A7165-7 | 67-10-00 | 12 | 42 |
| 369A7165-9 | 67-10-00 | 12 | 44 |
| 369A7170-11 | 67-10-00 | 17 | |
| 369A7170-11 | 67-10-00 | 9 | 19 |
| 369A7170-13 | 67-10-00 | 17 | |
| 369A7170-13 | 67-10-00 | 9 | 19 |
| 369A7170-15 | 67-10-00 | 17 | |
| 369A7170-15 | 67-10-00 | 9 | 19 |
| 369A7170-17 | 67-10-00 | 17 | |
| 369A7170-17 | 67-10-00 | 9 | 19 |
| 369A7170-19 | 67-10-00 | 17 | |
| 369A7170-19 | 67-10-00 | 9 | 19 |
| 369A7170-19 | 67-20-30 | 6 | 43 |
| 369A7170-9 | 67-10-00 | 17 | |
| 369A7170-9 | 67-10-00 | 9 | 19 |
| 369A7171-11 | 67-10-00 | 16 | |
| 369A7171-11 | 67-10-00 | 9 | 18 |
| 369A7171-15 | 67-10-00 | 16 | |
| 369A7171-15 | 67-10-00 | 9 | 18 |
| 369A7171-17 | 67-10-00 | 16 | |
| 369A7171-17 | 67-10-00 | 9 | 18 |
| 369A7171-7 | 67-10-00 | 16 | |
| 369A7171-7 | 67-10-00 | 9 | 18 |
| 369A7300-503 | 67-00-00 | 1 | 3 |
| 369A7300-503 | 67-00-00 | 2 | 25 |
| 369A7300-503 | 67-10-00 | 10 | |
| 369A7300-503 | 67-10-00 | 9 | |
| 369A7300-505 | 67-00-00 | 1 | 3 |
| 369A7300-505 | 67-00-00 | 2 | 25 |
| 369A7300-505 | 67-10-00 | 10 | |
| 369A7300-505 | 67-10-00 | 9 | |
| 369A7300-507 | 67-00-00 | 1 | 3 |
| 369A7300-507 | 67-00-00 | 2 | 25 |
| 369A7300-507 | 67-00-60 | 1 | 8 |
| 369A7300-507 | 67-10-00 | 10 | |
| 369A7300-507 | 67-10-00 | 9 | |
| 369A7301-501 | 67-10-00 | 9 | 28 |
| 369A7302 | 67-10-00 | 9 | 32 |
| 369A7303 | 67-10-00 | 1 | 50 |
| 369A7303 | 67-10-00 | 3 | 99 |
| 369A7303-3 | 67-10-00 | 3 | 99 |
| 369A7304 | 67-10-00 | 10 | 42 |
| 369A7305 | 67-10-00 | 9 | 35 |
| 369A7306-503 | 67-10-00 | 10 | 20 |
| 369A7306-505 | 67-10-00 | 10 | 20 |
| 369A7306-507 | 67-10-00 | 10 | 20 |

| Part Number | ATA | Figure | Item |
|--------------|----------|--------|------|
| 369A7306-701 | 67-10-00 | 10 | 20 |
| 369A7306-703 | 67-10-00 | 10 | 20 |
| 369A7307-603 | 67-10-00 | 10 | 18 |
| 369A7307-603 | 67-10-00 | 3 | |
| 369A7308 | 67-10-00 | 1 | 17 |
| 369A7308-3 | 67-10-00 | 1 | 17 |
| 369A7308-3 | 67-10-00 | 3 | 54 |
| 369A7309 | 67-10-00 | 1 | 47 |
| 369A7309 | 67-10-00 | 3 | 101 |
| 369A7310 | 67-10-00 | 1 | 27 |
| 369A7310 | 67-10-00 | 3 | 69 |
| 369A7310-3 | 67-10-00 | 1 | 27 |
| 369A7310-3 | 67-10-00 | 3 | 69 |
| 369A7310-3 | 67-10-00 | 4 | 13 |
| 369A7310-3 | 67-20-10 | 5 | 30 |
| 369A7311 | 67-10-00 | 1 | 26 |
| 369A7311 | 67-10-00 | 3 | 68 |
| 369A7311 | 67-10-00 | 4 | 12 |
| 369A7311 | 67-20-10 | 5 | 31 |
| 369A7312 | 67-10-00 | 1 | 25 |
| 369A7312 | 67-10-00 | 3 | 67 |
| 369A7313 | 67-10-00 | 1 | 20 |
| 369A7313 | 67-10-00 | 3 | 62 |
| 369A7315 | 67-10-00 | 1 | 24 |
| 369A7315 | 67-10-00 | 3 | 66 |
| 369A7317 | 67-10-00 | 1 | 60 |
| 369A7317 | 67-10-00 | 3 | 114 |
| 369A7317 | 67-10-00 | 5 | 28 |
| 369A7317 | 67-20-10 | 5 | 51 |
| 369A7318 | 67-10-00 | 3 | 70 |
| 369A7318 | 67-10-00 | 4 | 16 |
| 369A7318 | 67-20-10 | 5 | 26 |
| 369A7318-11 | 67-10-00 | 1 | 33 |
| 369A7318-11 | 67-10-00 | 3 | 70 |
| 369A7318-11 | 67-10-00 | 4 | 16 |
| 369A7318-11 | 67-20-10 | 5 | 26 |
| 369A7319-5 | 67-10-00 | 16 | 3 |
| 369A7320 | 67-10-00 | 4 | 18 |
| 369A7320 | 67-20-10 | 5 | 28 |
| 369A7321 | 67-10-00 | 16 | 9 |
| 369A7321-11 | 67-10-00 | 16 | 9 |
| 369A7323-3 | 67-10-00 | 1 | 46 |
| 369A7323-3 | 67-10-00 | 3 | 103 |
| 369A7323-5 | 67-10-00 | 1 | 43 |
| 369A7323-5 | 67-10-00 | 3 | 106 |
| 369A7324 | 67-10-00 | 1 | 42 |
| 369A7324 | 67-10-00 | 3 | 102 |
| 369A7325 | 67-10-00 | 10 | 32 |

| Part Number | ATA | Figure | Item |
|--------------|----------|--------|------|
| 369A7326-3 | 67-10-00 | 10 | 21 |
| 369A7326-5 | 67-10-00 | 10 | 21 |
| 369A7326-BSC | 67-10-00 | 10 | 21 |
| 369A7327 | 67-10-00 | 10 | 29 |
| 369A7329 | 67-00-00 | 1 | 52 |
| 369A7329 | 67-10-00 | 1 | 44 |
| 369A7329 | 67-10-00 | 3 | 105 |
| 369A7330 | 67-10-00 | 3 | 109 |
| 369A7331 | 67-10-00 | 1 | 62 |
| 369A7331 | 67-10-00 | 3 | 111 |
| 369A7331 | 67-10-00 | 5 | 24 |
| 369A7332 | 67-10-00 | 1 | 66 |
| 369A7332 | 67-10-00 | 3 | 110 |
| 369A7333 | 67-10-00 | 3 | 18 |
| 369A7333 | 67-10-00 | 6 | 15 |
| 369A7334 | 76-20-00 | 1 | 7 |
| 369A7334-3 | 76-20-00 | 1 | 10 |
| 369A7335 | 67-10-00 | 10 | 35 |
| 369A7336 | 67-10-00 | 3 | 21 |
| 369A7336-5 | 67-10-00 | 3 | 23 |
| 369A7336-5 | 67-10-00 | 6 | 24 |
| 369A7336-501 | 67-10-00 | 3 | 21 |
| 369A7336-501 | 67-10-00 | 6 | 22 |
| 369A7336-503 | 67-10-00 | 3 | 21 |
| 369A7336-503 | 67-10-00 | 6 | 22 |
| 369A7337 | 67-10-00 | 2 | 14 |
| 369A7337 | 67-10-00 | 3 | 24 |
| 369A7337 | 67-10-00 | 5 | 15 |
| 369A7337 | 67-10-00 | 6 | 25 |
| 369A7338 | 67-10-00 | 3 | 25 |
| 369A7338 | 67-10-00 | 6 | 26 |
| 369A7339 | 67-10-00 | 10 | 33 |
| 369A7339-7 | 67-10-00 | 10 | 33 |
| 369A7340 | 67-10-00 | 2 | 37 |
| 369A7340 | 67-10-00 | 3 | 83 |
| 369A7341 | 67-10-00 | 10 | 25 |
| 369A7342-601 | 67-10-00 | 3 | 75 |
| 369A7343 | 67-10-00 | 1 | 31 |
| 369A7343 | 67-10-00 | 3 | 74 |
| 369A7344 | 67-10-00 | 2 | 34 |
| 369A7344 | 67-10-00 | 3 | 82 |
| 369A7345 | 67-10-00 | 1 | 52 |
| 369A7345 | 67-10-00 | 3 | 96 |
| 369A7346 | 67-10-00 | 4 | 21 |
| 369A7346 | 67-20-10 | 5 | 7 |
| 369A7347 | 67-10-00 | 3 | 80 |
| 369A7348 | 67-10-00 | 3 | 86 |
| 369A7350 | 67-10-00 | 1 | 67 |

| Part Number | ATA | Figure | Item |
|--------------|----------|--------|------|
| 369A7350 | 67-10-00 | 2 | 10 |
| 369A7350 | 67-10-00 | 3 | 27 |
| 369A7350 | 67-10-00 | 5 | 11 |
| 369A7350 | 67-10-00 | 6 | 27 |
| 369A7351 | 67-10-00 | 1 | 30 |
| 369A7351 | 67-10-00 | 3 | 73 |
| 369A7356 | 67-10-00 | 1 | 41 |
| 369A7356 | 67-10-00 | 3 | 91 |
| 369A7359 | 67-10-00 | 1 | 29 |
| 369A7359 | 67-10-00 | 3 | 72 |
| 369A7361 | 67-10-00 | 1 | 40 |
| 369A7361 | 67-10-00 | 3 | 90 |
| 369A7362 | 67-10-00 | 1 | 57 |
| 369A7362 | 67-10-00 | 3 | 95 |
| 369A7363 | 67-10-00 | 2 | 35 |
| 369A7363 | 67-10-00 | 3 | 85 |
| 369A7364 | 67-10-00 | 1 | 54 |
| 369A7364 | 67-10-00 | 3 | 97 |
| 369A7365 | 67-10-00 | 1 | 38 |
| 369A7365 | 67-10-00 | 3 | 92 |
| 369A7366 | 67-10-00 | 10 | 36 |
| 369A7367 | 67-10-00 | 3 | 20 |
| 369A7368 | 76-20-00 | 1 | 37 |
| 369A7368-5 | 76-20-00 | 1 | 39 |
| 369A7369 | 67-10-00 | 3 | 5 |
| 369A7369 | 67-10-00 | 6 | 5 |
| 369A7370 | 67-10-00 | 3 | 10 |
| 369A7370 | 67-10-00 | 6 | 10 |
| 369A7371-601 | 67-10-00 | 10 | 12 |
| 369A7371-7 | 67-10-00 | 10 | 17 |
| 369A7371-9 | 67-10-00 | 10 | 14 |
| 369A7372 | 67-10-00 | 10 | 7 |
| 369A7372-5 | 67-10-00 | 10 | 9 |
| 369A7373 | 67-10-00 | 10 | 15 |
| 369A7374 | 67-10-00 | 10 | 10 |
| 369A7374-3 | 67-10-00 | 10 | 10 |
| 369A7376-7 | 67-10-00 | 16 | 6 |
| 369A7376-9 | 67-10-00 | 17 | 5 |
| 369A7377 | 67-10-00 | 1 | 28 |
| 369A7377 | 67-10-00 | 3 | 71 |
| 369A7378 | 67-10-00 | 16 | 7 |
| 369A7379-7 | 67-10-00 | 16 | 20 |
| 369A7379-9 | 67-10-00 | 17 | 11 |
| 369A7386 | 67-10-00 | 2 | 30 |
| 369A7386 | 67-10-00 | 3 | 77 |
| 369A7386 | 67-10-00 | 4 | 26 |
| 369A7386 | 67-20-10 | 5 | 8 |
| 369A7386-3 | 67-10-00 | 2 | 31 |

| Part Number | ATA | Figure | Item |
|--------------|----------|--------|------|
| 369A7386-3 | 67-10-00 | 3 | 78 |
| 369A7386-3 | 67-10-00 | 4 | 27 |
| 369A7386-3 | 67-20-10 | 5 | 8 |
| 369A7387-3 | 95-30-00 | 2 | 7 |
| 369A7387-3 | 96-00-00 | 2 | 41 |
| 369A7387-3 | 96-00-00 | 5 | 24 |
| 369A7389 | 95-30-00 | 2 | 6 |
| 369A7389 | 96-00-00 | 2 | 40 |
| 369A7389 | 96-00-00 | 5 | 23 |
| 369A7500-3 | 67-20-10 | 1 | 3 |
| 369A7500-3 | 67-20-10 | 2 | 2 |
| 369A7500-5 | 67-20-10 | 1 | 3 |
| 369A7500-5 | 67-20-10 | 2 | 2 |
| 369A7500-501 | 67-00-00 | 1 | 6 |
| 369A7500-501 | 67-20-10 | 1 | |
| 369A7500-501 | 67-20-10 | 2 | |
| 369A7500-503 | 67-00-00 | 1 | 6 |
| 369A7500-503 | 67-20-10 | 1 | |
| 369A7500-503 | 67-20-10 | 2 | |
| 369A7500-505 | 67-00-00 | 1 | 6 |
| 369A7500-505 | 67-20-10 | 1 | |
| 369A7500-505 | 67-20-10 | 2 | |
| 369A7500-507 | 67-00-00 | 1 | 6 |
| 369A7500-507 | 67-00-60 | 1 | 10 |
| 369A7500-507 | 67-20-10 | 1 | |
| 369A7500-507 | 67-20-10 | 2 | |
| 369A7500-509 | 67-00-60 | 1 | 11 |
| 369A7500-7 | 67-20-10 | 1 | 3 |
| 369A7500-7 | 67-20-10 | 2 | 2 |
| 369A7501 | 67-20-10 | 1 | 11 |
| 369A7501 | 67-20-10 | 2 | 10 |
| 369A7501-12 | 67-20-10 | 1 | 11 |
| 369A7501-12 | 67-20-10 | 2 | 10 |
| 369A7501-12 | 67-20-10 | 4 | 35 |
| 369A7501-14 | 67-20-10 | 1 | 11 |
| 369A7501-14 | 67-20-10 | 2 | 10 |
| 369A7501-14 | 67-20-10 | 4 | 35 |
| 369A7501-7 | 67-20-10 | 1 | 11 |
| 369A7501-7 | 67-20-10 | 2 | 10 |
| 369A7501-7 | 67-20-10 | 4 | 35 |
| 369A7502-3 | 67-20-10 | 1 | 2 |
| 369A7502-3 | 67-20-10 | 2 | 3 |
| 369A7502-3 | 67-20-10 | 4 | 37 |
| 369A7502-4 | 67-20-10 | 1 | 2 |
| 369A7502-4 | 67-20-10 | 2 | 3 |
| 369A7502-4 | 67-20-10 | 4 | 38 |
| 369A7502-5 | 67-20-10 | 1 | 2 |
| 369A7502-5 | 67-20-10 | 2 | 3 |

| Part Number | ATA | Figure | Item |
|--------------|----------|--------|------|
| 369A7502-5 | 67-20-10 | 4 | 37 |
| 369A7502-6 | 67-20-10 | 1 | 2 |
| 369A7502-6 | 67-20-10 | 2 | 3 |
| 369A7502-6 | 67-20-10 | 4 | 38 |
| 369A7504 | 67-00-00 | 1 | 46 |
| 369A7504 | 67-20-10 | 1 | 9 |
| 369A7504 | 67-20-10 | 2 | 37 |
| 369A7504 | 67-20-10 | 2 | 9 |
| 369A7504 | 67-20-10 | 4 | 2 |
| 369A7504-11 | 67-00-00 | 1 | 46 |
| 369A7504-11 | 67-20-10 | 1 | 9 |
| 369A7504-11 | 67-20-10 | 2 | 37 |
| 369A7504-11 | 67-20-10 | 2 | 9 |
| 369A7504-11 | 67-20-10 | 4 | 2 |
| 369A7505-13 | 67-20-10 | 1 | 28 |
| 369A7505-13 | 67-20-10 | 2 | 33 |
| 369A7505-7 | 67-20-10 | 1 | 25 |
| 369A7505-7 | 67-20-10 | 2 | 30 |
| 369A7505-7 | 67-20-10 | 4 | 13 |
| 369A7505-8 | 67-20-10 | 1 | 25 |
| 369A7505-8 | 67-20-10 | 2 | 30 |
| 369A7506 | 67-20-10 | 1 | 20 |
| 369A7506 | 67-20-10 | 2 | 22 |
| 369A7506 | 67-20-10 | 4 | 29 |
| 369A7507 | 67-20-10 | 1 | 18 |
| 369A7507 | 67-20-10 | 2 | 20 |
| 369A7507 | 67-20-10 | 4 | 24 |
| 369A7507-7 | 67-20-10 | 2 | 20 |
| 369A7509 | 67-20-10 | 4 | 36 |
| 369A7509-7 | 67-20-10 | 1 | 12 |
| 369A7509-7 | 67-20-10 | 2 | 11 |
| 369A7509-7 | 67-20-10 | 4 | 36 |
| 369A7509-9 | 67-20-10 | 1 | 12 |
| 369A7509-9 | 67-20-10 | 2 | 11 |
| 369A7509-9 | 67-20-10 | 4 | 36 |
| 369A7509-BSC | 67-20-10 | 1 | 12 |
| 369A7509-BSC | 67-20-10 | 2 | 11 |
| 369A7510 | 67-20-10 | 3 | 43 |
| 369A7511 | 67-20-10 | 1 | 32 |
| 369A7511 | 67-20-10 | 2 | 38 |
| 369A7512 | 67-20-10 | 1 | 30 |
| 369A7512 | 67-20-10 | 2 | 35 |
| 369A7515 | 62-30-00 | 3 | 35 |
| 369A7516 | 62-30-00 | 3 | 33 |
| 369A7517-3 | 67-20-10 | 3 | 23 |
| 369A7517-BSC | 67-20-10 | 3 | 33 |
| 369A7518-5 | 67-20-10 | 3 | 24 |
| 369A7522 | 67-00-00 | 1 | 26 |

| Part Number | ATA | Figure | Item |
|--------------|----------|--------|------|
| 369A7522 | 67-00-60 | 1 | 18 |
| 369A7527 | 67-20-10 | 3 | 36 |
| 369A7602 | 62-30-00 | 3 | 21 |
| 369A7603 | 62-30-00 | 3 | 17 |
| 369A7604 | 62-30-00 | 3 | 26 |
| 369A7604-BSC | 62-30-60 | 1 | 60 |
| 369A7605 | 62-30-00 | 3 | 9 |
| 369A7606 | 62-30-00 | 2 | 39 |
| 369A7607-501 | 62-30-00 | 3 | 5 |
| 369A7607-503 | 62-30-60 | 1 | 40 |
| 369A7607-BSC | 62-30-00 | 3 | 5 |
| 369A7608 | 62-30-00 | 1 | 9 |
| 369A7608-501 | 62-30-00 | 1 | 9 |
| 369A7610 | 62-30-00 | 3 | 30 |
| 369A7610-BSC | 62-30-60 | 1 | 62 |
| 369A7613-1 | 62-30-00 | 1 | 16 |
| 369A7613-2 | 62-30-00 | 1 | 16 |
| 369A7701 | 76-10-00 | 3 | 42 |
| 369A7702 | 76-10-00 | 3 | 38 |
| 369A7702-5 | 76-10-00 | 3 | 40 |
| 369A7703 | 76-10-00 | 3 | 35 |
| 369A7704-11 | 76-10-00 | 2 | 28 |
| 369A7704-11 | 76-10-00 | 3 | 27 |
| 369A7704-13 | 76-10-00 | 3 | 29 |
| 369A7704-5 | 76-10-00 | 3 | 29 |
| 369A7704-7 | 76-10-00 | 2 | 28 |
| 369A7704-7 | 76-10-00 | 3 | 27 |
| 369A7704-9 | 76-10-00 | 3 | 29 |
| 369A7704-BSC | 76-10-00 | 2 | 28 |
| 369A7704-BSC | 76-10-00 | 3 | 27 |
| 369A7705-15 | 76-10-00 | 3 | 20 |
| 369A7705-17 | 76-10-00 | 3 | 25 |
| 369A7705-3 | 76-10-00 | 3 | 20 |
| 369A7705-5 | 76-20-00 | 1 | 16 |
| 369A7705-7 | 76-10-00 | 3 | 25 |
| 369A7705-9 | 76-20-00 | 1 | 21 |
| 369A7706-11 | 76-10-00 | 3 | 8 |
| 369A7706-3 | 76-10-00 | 3 | 14 |
| 369A7706-5 | 76-10-00 | 3 | 14 |
| 369A7706-501 | 76-10-00 | 3 | 8 |
| 369A7706-7 | 76-10-00 | 3 | 15 |
| 369A7706-BSC | 76-10-00 | 3 | 8 |
| 369A7707 | 76-20-00 | 1 | 31 |
| 369A7708 | 76-20-00 | 1 | 23 |
| 369A7708-5 | 76-20-00 | 1 | 25 |
| 369A7709 | 76-10-00 | 1 | 12 |
| 369A7710 | 76-10-00 | 2 | 25 |
| 369A7710-5 | 76-10-00 | 2 | 27 |

| Part Number | ATA | Figure | Item |
|--------------|----------|--------|------|
| 369A7712 | 76-10-00 | 1 | 7 |
| 369A7713 | 76-10-00 | 1 | 13 |
| 369A7714 | 76-10-00 | 1 | 15 |
| 369A7715 | 76-10-00 | 1 | 14 |
| 369A7716-11 | 76-10-00 | 1 | 34 |
| 369A7716-21 | 76-10-00 | 1 | 22 |
| 369A7716-21 | 76-10-00 | 1 | 34 |
| 369A7716-7 | 76-10-00 | 1 | 38 |
| 369A7716-9 | 76-10-00 | 1 | 26 |
| 369A7716-9 | 76-10-00 | 1 | 38 |
| 369A7717-3 | 76-10-00 | 1 | 27 |
| 369A7717-3 | 76-10-00 | 1 | 31 |
| 369A7717-5 | 76-10-00 | 1 | 31 |
| 369A7717-7 | 76-10-00 | 1 | 27 |
| 369A7719-11 | 71-00-10 | 1 | 23 |
| 369A7719-11 | 71-00-20 | 1 | 24 |
| 369A7719-23 | 53-00-00 | 2 | 35 |
| 369A7719-23 | 53-30-10 | 14 | 16 |
| 369A7719-23 | 53-30-10 | 3 | 14 |
| 369A7719-25 | 67-10-00 | 9 | 16 |
| 369A7719-3 | 67-10-00 | 9 | 16 |
| 369A7719-7 | 76-10-00 | 2 | 12 |
| 369A7751-43 | 76-10-00 | 1 | 16 |
| 369A7802 | 67-10-00 | 14 | 10 |
| 369A7802 | 67-20-10 | 4 | 54 |
| 369A7802-3 | 67-10-00 | 14 | 10 |
| 369A7806-603 | 67-10-00 | 4 | 20 |
| 369A7806-603 | 67-10-00 | 5 | 1 |
| 369A7807-603 | 67-10-00 | 14 | 27 |
| 369A7807-603 | 67-10-00 | 4 | |
| 369A7807-603 | 67-10-00 | 5 | |
| 369A7809 | 67-10-00 | 4 | 23 |
| 369A7810 | 67-10-00 | 4 | 4 |
| 369A7810 | 67-20-10 | 5 | 36 |
| 369A7811 | 67-10-00 | 4 | 8 |
| 369A7811 | 67-20-10 | 5 | 32 |
| 369A7814 | 67-10-00 | 10 | 37 |
| 369A7816 | 67-10-00 | 5 | 12 |
| 369A7816-5 | 67-10-00 | 2 | 13 |
| 369A7816-5 | 67-10-00 | 5 | 17 |
| 369A7816-501 | 67-10-00 | 2 | 9 |
| 369A7816-501 | 67-10-00 | 5 | 12 |
| 369A7819 | 67-10-00 | 1 | 58 |
| 369A7819 | 67-10-00 | 5 | 23 |
| 369A7820 | 67-10-00 | 2 | 32 |
| 369A7820 | 67-10-00 | 4 | 25 |
| 369A7820 | 67-10-00 | 5 | 2 |
| 369A7821 | 67-10-00 | 2 | 3 |

| Part Number | ATA | Figure | Item |
|-------------|----------|--------|------|
| 369A7821 | 67-10-00 | 5 | 3 |
| 369A7822 | 67-10-00 | 2 | 7 |
| 369A7822 | 67-10-00 | 5 | 9 |
| 369A7823 | 67-10-00 | 2 | 15 |
| 369A7823 | 67-10-00 | 5 | 16 |
| 369A7824 | 67-10-00 | 1 | 64 |
| 369A7824 | 67-10-00 | 5 | 27 |
| 369A7951-11 | 62-20-00 | 1 | 28 |
| 369A7951-11 | 62-30-60 | 1 | 13 |
| 369A7951-11 | 67-00-00 | 2 | 14 |
| 369A7951-11 | 67-00-00 | 2 | 23 |
| 369A7951-15 | 62-10-00 | 1 | 13 |
| 369A7951-15 | 62-10-00 | 2 | 13 |
| 369A7951-17 | 67-10-00 | 12 | 49 |
| 369A7951-17 | 67-20-10 | 1 | 26 |
| 369A7951-17 | 67-20-10 | 1 | 31 |
| 369A7951-17 | 67-20-10 | 2 | 31 |
| 369A7951-17 | 67-20-10 | 2 | 36 |
| 369A7951-19 | 62-30-00 | 3 | 10 |
| 369A7951-19 | 62-30-00 | 3 | 23 |
| 369A7951-19 | 62-30-00 | 3 | 36 |
| 369A7951-19 | 62-30-60 | 1 | 47 |
| 369A7951-19 | 62-30-60 | 1 | 69 |
| 369A7951-19 | 67-10-00 | 12 | 50 |
| 369A7951-19 | 67-10-00 | 9 | 30 |
| 369A7951-19 | 67-10-00 | 9 | 33 |
| 369A7951-21 | 62-30-00 | 3 | 20 |
| 369A7951-21 | 62-30-00 | 3 | 22 |
| 369A7951-21 | 62-30-00 | 3 | 31 |
| 369A7951-21 | 62-30-60 | 1 | 52 |
| 369A7951-21 | 62-30-60 | 1 | 63 |
| 369A7951-21 | 62-30-60 | 1 | 68 |
| 369A7951-21 | 67-10-00 | 1 | 63 |
| 369A7951-21 | 67-10-00 | 3 | 112 |
| 369A7951-21 | 67-10-00 | 5 | 25 |
| 369A7951-21 | 67-10-00 | 6 | 31 |
| 369A7951-23 | 67-10-00 | 12 | 27 |
| 369A7951-23 | 67-10-00 | 3 | 11 |
| 369A7951-23 | 67-10-00 | 6 | 11 |
| 369A7951-23 | 67-10-00 | 9 | 36 |
| 369A7951-23 | 67-20-10 | 1 | 19 |
| 369A7951-23 | 67-20-10 | 2 | 21 |
| 369A7951-23 | 67-20-10 | 3 | 37 |
| 369A7951-23 | 76-10-00 | 1 | 24 |
| 369A7951-23 | 76-10-00 | 1 | 36 |
| 369A7951-23 | 76-10-00 | 2 | 26 |
| 369A7951-23 | 76-10-00 | 3 | 28 |
| 369A7951-23 | 76-10-00 | 3 | 39 |

| Part Number | ATA | Figure | Item |
|-------------|----------|--------|------|
| 369A7951-23 | 76-20-00 | 1 | 24 |
| 369A7951-23 | 76-20-00 | 1 | 38 |
| 369A7951-25 | 67-20-10 | 3 | 46 |
| 369A7951-27 | 53-20-00 | 2 | 6 |
| 369A7951-27 | 53-20-00 | 4 | 6 |
| 369A7951-27 | 53-30-00 | 4 | 6 |
| 369A7951-27 | 67-10-00 | 10 | 56 |
| 369A7951-29 | 62-30-00 | 3 | 19 |
| 369A7951-29 | 62-30-60 | 1 | 56 |
| 369A7951-31 | 67-20-10 | 3 | 21 |
| 369A7951-31 | 67-20-10 | 3 | 31 |
| 369A7951-31 | 76-10-00 | 3 | 22 |
| 369A7951-31 | 76-20-00 | 1 | 18 |
| 369A7951-33 | 67-10-00 | 10 | 31 |
| 369A7951-35 | 62-30-00 | 1 | 10 |
| 369A7951-35 | 62-30-60 | 1 | 44 |
| 369A7951-37 | 67-00-00 | 1 | 25 |
| 369A7951-37 | 67-00-00 | 1 | 33 |
| 369A7951-37 | 67-00-00 | 2 | 9 |
| 369A7951-37 | 67-00-60 | 1 | 13 |
| 369A7951-37 | 67-00-60 | 1 | 19 |
| 369A7951-37 | 67-10-00 | 12 | 33 |
| 369A7951-37 | 67-20-10 | 3 | 9 |
| 369A7951-37 | 67-20-10 | 4 | 34 |
| 369A7951-37 | 76-10-00 | 3 | 23 |
| 369A7951-37 | 76-20-00 | 1 | 19 |
| 369A7951-39 | 76-10-00 | 1 | 9 |
| 369A7951-39 | 76-10-00 | 2 | 21 |
| 369A7951-39 | 76-20-00 | 1 | 33 |
| 369A7951-39 | 76-20-00 | 1 | 8 |
| 369A7951-41 | 76-10-00 | 3 | 9 |
| 369A7951-43 | 67-10-00 | 3 | 6 |
| 369A7951-43 | 67-10-00 | 6 | 6 |
| 369A7951-47 | 67-10-00 | 2 | 8 |
| 369A7951-47 | 67-10-00 | 3 | 26 |
| 369A7951-47 | 67-10-00 | 5 | 10 |
| 369A7951-47 | 67-10-00 | 6 | 28 |
| 369A7951-49 | 53-20-00 | 5 | 11 |
| 369A7951-49 | 53-20-00 | 5 | 4 |
| 369A7951-5 | 62-20-00 | 2 | 12 |
| 369A7951-51 | 67-00-00 | 1 | 24 |
| 369A7951-51 | 67-00-60 | 1 | 21 |
| 369A7951-55 | 76-10-00 | 3 | 9 |
| 369A7951-59 | 71-20-00 | 3 | 1 |
| 369A7951-59 | 71-20-00 | 4 | 3 |
| 369A7951-65 | 76-10-00 | 3 | 10 |
| 369A7951-7 | 53-20-00 | 5 | 8 |
| 369A7951-7 | 62-20-00 | 3 | 17 |

| Part Number | ATA | Figure | Item |
|--------------|----------|--------|------|
| 369A7951-7 | 62-20-00 | 3 | 41 |
| 369A7951-7 | 62-30-00 | 3 | 6 |
| 369A7951-7 | 62-30-60 | 1 | 41 |
| 369A7951-7 | 67-10-00 | 10 | 8 |
| 369A7951-7 | 67-20-10 | 1 | 21 |
| 369A7951-7 | 67-20-10 | 2 | 23 |
| 369A7951-9 | 62-20-00 | 3 | 37 |
| 369A7951-9 | 62-30-00 | 1 | 17 |
| 369A7951-9 | 62-30-60 | 1 | 34 |
| 369A7951-9 | 67-00-60 | 2 | 50 |
| 369A7951-9 | 67-00-60 | 2 | 52 |
| 369A7951-9 | 67-10-00 | 10 | 16 |
| 369A8007 | 53-30-10 | 3 | 28 |
| 369A8008-13 | 71-60-00 | 1 | 28 |
| 369A8008-13 | 71-60-30 | 1 | 19 |
| 369A8009 | 91-00-00 | 7 | 10 |
| 369A8010-37 | 28-00-00 | 3 | 21 |
| 369A8010-41 | 63-21-00 | 1 | 10 |
| 369A8010-41 | 63-21-00 | 2 | 11 |
| 369A8010-41 | 63-21-00 | 4 | 30 |
| 369A8010-41 | 79-10-00 | 2 | 58 |
| 369A8010-43 | 63-21-00 | 1 | 11 |
| 369A8010-43 | 63-21-00 | 2 | 12 |
| 369A8010-43 | 63-21-00 | 4 | 7 |
| 369A8010-601 | 79-10-00 | 2 | 31 |
| 369A8010-603 | 79-10-00 | 2 | 29 |
| 369A8010-609 | 71-10-10 | 2 | 58 |
| 369A8010-611 | 95-30-00 | 3 | 4 |
| 369A8010-615 | 71-00-10 | 3 | 38 |
| 369A8010-617 | 71-00-10 | 3 | 37 |
| 369A8010-617 | 71-00-20 | 3 | 36 |
| 369A8010-619 | 28-00-00 | 1 | 43 |
| 369A8010-621 | 71-00-30 | 2 | 12 |
| 369A8010-621 | 71-00-47 | 1 | 32 |
| 369A8010-635 | 79-10-00 | 2 | 57 |
| 369A8010-65 | 52-50-00 | 1 | 76 |
| 369A8010-651 | 63-22-00 | 1 | 22 |
| 369A8010-652 | 63-22-00 | 1 | 22 |
| 369A8010-653 | 63-22-00 | 1 | 27 |
| 369A8010-654 | 63-22-00 | 1 | 27 |
| 369A8010-655 | 63-22-00 | 1 | 49 |
| 369A8010-657 | 63-22-00 | 1 | 47 |
| 369A8010-658 | 63-22-00 | 1 | 47 |
| 369A8010-659 | 63-22-00 | 1 | 29 |
| 369A8010-663 | 95-30-00 | 4 | 5 |
| 369A8010-665 | 95-30-00 | 4 | 1 |
| 369A8010-673 | 63-22-00 | 1 | 47 |
| 369A8010-677 | 95-30-00 | 3 | 1 |

MD Helicopters Inc.
ILLUSTRATED PARTS CATALOG

CSP-IPC-4

| Part Number | ATA | Figure | Item |
|--------------|----------|--------|------|
| 369A8010-680 | 71-00-10 | 3 | 38 |
| 369A8010-680 | 71-00-20 | 3 | 37 |
| 369A8010-681 | 95-30-00 | 4 | 2 |
| 369A8010-683 | 95-30-00 | 3 | 2 |
| 369A8010-685 | 95-30-00 | 3 | 3 |
| 369A8010-685 | 95-30-00 | 4 | 3 |
| 369A8010-687 | 53-10-00 | 4 | 51 |
| 369A8010-687 | 95-30-00 | 4 | 2 |
| 369A8010-689 | 53-10-00 | 4 | 50 |
| 369A8010-689 | 95-30-00 | 3 | 1 |
| 369A8010-691 | 95-30-00 | 3 | 1 |
| 369A8010-693 | 95-30-00 | 4 | 1 |
| 369A8010-695 | 95-30-00 | 3 | 5 |
| 369A8010-697 | 95-30-00 | 4 | 4 |
| 369A8010-703 | 71-00-10 | 3 | 38 |
| 369A8010-703 | 71-00-20 | 3 | 37 |
| 369A8010-707 | 71-00-20 | 3 | 36 |
| 369A8010-709 | 95-30-00 | 3 | 4 |
| 369A8010-71 | 63-22-00 | 1 | 23 |
| 369A8010-711 | 95-30-00 | 4 | 5 |
| 369A8010-72 | 63-22-00 | 1 | 23 |
| 369A8010-73 | 63-22-00 | 1 | 28 |
| 369A8010-731 | 95-30-00 | 4 | 5 |
| 369A8010-74 | 63-22-00 | 1 | 28 |
| 369A8010-75 | 63-22-00 | 1 | 50 |
| 369A8010-77 | 63-22-00 | 1 | 48 |
| 369A8010-78 | 63-22-00 | 1 | 48 |
| 369A8010-79 | 63-22-00 | 1 | 30 |
| 369A8010-83 | 63-21-00 | 1 | 12 |
| 369A8010-83 | 63-21-00 | 2 | 13 |
| 369A8010-83 | 63-21-00 | 4 | 41 |
| 369A8010-97 | 63-22-00 | 1 | 51 |
| 369A8012 | 21-40-00 | 3 | 82 |
| 369A8012 | 71-10-10 | 2 | 56 |
| 369A8012 | 71-10-10 | 5 | 15 |
| 369A8013-501 | 21-40-00 | 4 | |
| 369A8013-503 | 21-40-00 | 3 | 63 |
| 369A8013-503 | 21-40-00 | 4 | |
| 369A8013-505 | 21-40-00 | 3 | 63 |
| 369A8013-505 | 21-40-00 | 4 | |
| 369A8014 | 21-40-00 | 4 | 28 |
| 369A8016 | 21-40-00 | 4 | 24 |
| 369A8017 | 21-40-00 | 4 | 6 |
| 369A8018 | 21-40-00 | 4 | 5 |
| 369A8019 | 21-40-00 | 4 | 12 |
| 369A8020 | 21-40-00 | 4 | 20 |
| 369A8021 | 21-40-00 | 4 | 21 |
| 369A8022 | 21-40-00 | 4 | 26 |

| Part Number | ATA | Figure | Item |
|--------------|----------|--------|------|
| 369A8026 | 71-00-10 | 3 | 24 |
| 369A8026 | 71-00-20 | 3 | 6 |
| 369A8026-501 | 71-00-20 | 3 | 6 |
| 369A8030-503 | 95-30-00 | 3 | |
| 369A8030-505 | 95-30-00 | 3 | |
| 369A8030-507 | 71-00-30 | 2 | 63 |
| 369A8030-507 | 95-30-00 | 3 | |
| 369A8030-509 | 71-00-30 | 2 | 63 |
| 369A8030-509 | 95-30-00 | 3 | |
| 369A8030-511 | 71-00-30 | 2 | 63 |
| 369A8030-511 | 95-30-00 | 3 | |
| 369A8030-513 | 95-30-00 | 3 | |
| 369A8053-7 | 79-10-00 | 1 | 17 |
| 369A8054 | 21-10-90 | 1 | 11 |
| 369A8054-11 | 21-10-90 | 1 | 16 |
| 369A8054-21 | 21-10-90 | 1 | 13 |
| 369A8054-23 | 21-10-90 | 1 | 17 |
| 369A8054-25 | 21-10-90 | 1 | 18 |
| 369A8056 | 95-00-20 | 1 | 79 |
| 369A8062 | 21-40-00 | 4 | 9 |
| 369A8065 | 21-40-00 | 4 | 27 |
| 369A8066 | 21-40-00 | 4 | 22 |
| 369A8067 | 21-40-00 | 4 | 18 |
| 369A8068-2 | 21-40-00 | 4 | 15 |
| 369A8069 | 21-40-00 | 4 | 7 |
| 369A8088-7 | 71-60-00 | 1 | 9 |
| 369A8094 | 21-40-00 | 3 | 72 |
| 369A8094 | 21-40-00 | 4 | 10 |
| 369A8094 | 71-10-10 | 2 | 69 |
| 369A8094 | 71-10-10 | 5 | 28 |
| 369A8094 | 71-10-10 | 7 | 68 |
| 369A8094-BSC | 71-00-47 | 1 | 18 |
| 369A8100-505 | 28-00-00 | 1 | |
| 369A8100-507 | 28-00-00 | 1 | |
| 369A8100-507 | 28-00-00 | 2 | |
| 369A8100-509 | 28-00-00 | 2 | |
| 369A8100-509 | 71-00-30 | 2 | 68 |
| 369A8100-511 | 28-00-00 | 1 | |
| 369A8100-511 | 28-00-00 | 2 | |
| 369A8100-75 | 28-00-00 | 2 | 73 |
| 369A8101 | 28-00-00 | 1 | 22 |
| 369A8101 | 28-00-00 | 2 | 5 |
| 369A8102-5 | 06-10-90 | 1 | 22 |
| 369A8102-7 | 06-10-90 | 1 | 22 |
| 369A8104-5 | 28-00-00 | 1 | 35 |
| 369A8104-5 | 28-00-00 | 2 | 22 |
| 369A8104-7 | 28-00-00 | 1 | 35 |
| 369A8104-7 | 28-00-00 | 2 | 22 |

| Part Number | ATA | Figure | Item |
|--------------|----------|--------|------|
| 369A8104-7 | 28-00-60 | 1 | 59 |
| 369A8106 | 28-00-00 | 1 | 69 |
| 369A8106 | 28-00-00 | 2 | 53 |
| 369A8107 | 28-00-00 | 2 | 50 |
| 369A8107-BSC | 28-00-60 | 1 | 53 |
| 369A8112-3 | 28-00-00 | 1 | 7 |
| 369A8112-3 | 28-00-00 | 2 | 17 |
| 369A8112-3 | 28-00-60 | 1 | 74 |
| 369A8112-5 | 28-00-00 | 1 | 5 |
| 369A8112-5 | 28-00-00 | 2 | 15 |
| 369A8112-5 | 28-00-60 | 1 | 72 |
| 369A8112-7 | 28-00-00 | 1 | 6 |
| 369A8112-7 | 28-00-00 | 2 | 16 |
| 369A8112-7 | 28-00-60 | 1 | 73 |
| 369A8113 | 28-00-00 | 1 | 38 |
| 369A8113 | 28-00-00 | 2 | 39 |
| 369A8113-3 | 28-00-00 | 1 | 39 |
| 369A8113-3 | 28-00-00 | 2 | 40 |
| 369A8113-BSC | 28-00-60 | 1 | 57 |
| 369A8116 | 52-10-00 | 9 | 15 |
| 369A8116 | 53-30-10 | 3 | 36 |
| 369A8118 | 28-00-00 | 3 | 26 |
| 369A8119 | 28-00-00 | 3 | 18 |
| 369A8120-3 | 52-10-00 | 9 | 19 |
| 369A8120-3 | 53-30-10 | 3 | 39 |
| 369A8120-5 | 52-10-00 | 9 | 16 |
| 369A8120-5 | 53-30-10 | 3 | 38 |
| 369A8120-7 | 52-10-00 | 9 | 18 |
| 369A8120-7 | 53-30-10 | 3 | 37 |
| 369A8128 | 53-20-00 | 2 | 12 |
| 369A8128 | 53-20-00 | 4 | 12 |
| 369A8128 | 53-30-00 | 4 | 12 |
| 369A8128-11 | 53-20-00 | 4 | 12 |
| 369A8128-11 | 53-30-00 | 4 | 12 |
| 369A8131-17 | 28-00-00 | 3 | 23 |
| 369A8131-19 | 28-00-00 | 3 | 10 |
| 369A8131-23 | 28-00-00 | 3 | 29 |
| 369A8131-25 | 28-00-00 | 3 | 28 |
| 369A8131-27 | 28-00-00 | 3 | 27 |
| 369A8131-31 | 28-00-00 | 3 | 1 |
| 369A8131-31 | 28-00-60 | 2 | 1 |
| 369A8131-33 | 28-00-00 | 3 | 2 |
| 369A8131-33 | 28-00-60 | 2 | 3 |
| 369A8131-35 | 28-00-00 | 3 | 10 |
| 369A8131-503 | 28-00-00 | 1 | 18 |
| 369A8131-503 | 28-00-00 | 2 | 2 |
| 369A8131-503 | 28-00-00 | 3 | |
| 369A8135 | 28-00-00 | 1 | 26 |

| Part Number | ATA | Figure | Item |
|--------------|----------|--------|------|
| 369A8135 | 28-00-00 | 2 | 25 |
| 369A8135-3 | 28-00-00 | 1 | 27 |
| 369A8135-3 | 28-00-00 | 2 | 26 |
| 369A8135-5 | 28-00-00 | 1 | 30 |
| 369A8135-5 | 28-00-00 | 2 | 29 |
| 369A8136-3 | 25-00-00 | 1 | 11 |
| 369A8136-3 | 28-00-00 | 4 | 18 |
| 369A8136-3 | 95-10-00 | 1 | 11 |
| 369A8136-5 | 28-00-00 | 4 | 8 |
| 369A8136-5 | 28-00-00 | 5 | 8 |
| 369A8136-5 | 28-00-60 | 3 | 12 |
| 369A8136-503 | 28-00-00 | 1 | 70 |
| 369A8136-503 | 28-00-00 | 4 | |
| 369A8136-505 | 28-00-00 | 1 | 70 |
| 369A8136-505 | 28-00-00 | 2 | 1 |
| 369A8136-505 | 28-00-00 | 5 | |
| 369A8136-7 | 28-00-00 | 4 | 7 |
| 369A8136-7 | 28-00-00 | 5 | 7 |
| 369A8136-701 | 28-00-00 | 1 | 70 |
| 369A8136-701 | 28-00-00 | 2 | 1 |
| 369A8136-701 | 28-00-00 | 4 | |
| 369A8136-701 | 95-00-30 | 1 | 21 |
| 369A8136-703 | 28-00-00 | 1 | 70 |
| 369A8136-703 | 28-00-00 | 2 | 1 |
| 369A8136-703 | 28-00-00 | 5 | |
| 369A8137-503 | 28-00-00 | 4 | 21 |
| 369A8137-503 | 28-00-00 | 5 | 21 |
| 369A8137-505 | 28-00-60 | 3 | 1 |
| 369A8137-603 | 28-00-00 | 4 | 22 |
| 369A8137-603 | 28-00-00 | 5 | 22 |
| 369A8143-3 | 28-00-00 | 1 | 61 |
| 369A8143-3 | 28-00-00 | 2 | 44 |
| 369A8143-BSC | 28-00-00 | 1 | 61 |
| 369A8201 | 71-00-10 | 1 | 6 |
| 369A8201 | 71-00-20 | 1 | 6 |
| 369A8204 | 71-20-00 | 1 | 4 |
| 369A8230-503 | 71-00-10 | 3 | 25 |
| 369A8230-504 | 71-00-10 | 3 | 25 |
| 369A8230-505 | 71-00-20 | 3 | 7 |
| 369A8230-507 | 71-00-20 | 3 | 7 |
| 369A8230-509 | 71-00-20 | 3 | 7 |
| 369A8230-511 | 71-00-20 | 3 | 7 |
| 369A8230-513 | 71-00-20 | 3 | 7 |
| 369A8230-515 | 71-00-20 | 3 | 7 |
| 369A8230-517 | 71-00-20 | 3 | 7 |
| 369A8230-517 | 78-00-00 | 1 | 1 |
| 369A8230-519 | 71-00-20 | 3 | 7 |
| 369A8230-519 | 78-00-00 | 1 | 2 |

MD Helicopters Inc.
ILLUSTRATED PARTS CATALOG

CSP-IPC-4

| Part Number | ATA | Figure | Item |
|--------------|----------|--------|------|
| 369A8231 | 71-00-10 | 3 | 12 |
| 369A8231 | 71-00-20 | 3 | 19 |
| 369A8231-3 | 71-00-10 | 3 | 14 |
| 369A8231-5 | 71-00-20 | 3 | 20 |
| 369A8231-7 | 71-00-20 | 3 | 21 |
| 369A8232 | 71-00-10 | 3 | 5 |
| 369A8232 | 71-00-20 | 3 | 28 |
| 369A8233 | 71-00-10 | 3 | 20 |
| 369A8233 | 71-00-20 | 3 | 27 |
| 369A8234-1 | 71-00-10 | 3 | 18 |
| 369A8234-1 | 71-00-20 | 3 | 25 |
| 369A8234-2 | 71-00-10 | 3 | 19 |
| 369A8234-2 | 71-00-20 | 3 | 26 |
| 369A8236-11 | 71-00-10 | 3 | 6 |
| 369A8236-11 | 71-00-20 | 3 | 10 |
| 369A8236-13 | 71-00-20 | 3 | 11 |
| 369A8236-5 | 71-00-10 | 3 | 6 |
| 369A8236-7 | 71-00-10 | 3 | 6 |
| 369A8236-9 | 71-00-10 | 3 | 6 |
| 369A8236-9 | 71-00-20 | 3 | 11 |
| 369A8301-501 | 79-10-00 | 1 | 11 |
| 369A8301-503 | 79-10-00 | 1 | 10 |
| 369A8301-507 | 79-10-00 | 1 | 10 |
| 369A8302 | 79-10-00 | 1 | 29 |
| 369A8304-13 | 79-10-00 | 1 | 24 |
| 369A8307 | 79-10-00 | 1 | 12 |
| 369A8309 | 79-10-00 | 2 | 45 |
| 369A8310 | 79-10-00 | 2 | 12 |
| 369A8321 | 53-30-10 | 3 | 16 |
| 369A8321 | 79-10-00 | 1 | 34 |
| 369A8322 | 79-10-00 | 1 | 6 |
| 369A8323 | 79-10-00 | 1 | 7 |
| 369A8324 | 79-10-00 | 2 | 59 |
| 369A8325 | 79-10-00 | 2 | 56 |
| 369A8326 | 79-10-00 | 2 | 25 |
| 369A8352 | 79-10-00 | 2 | 21 |
| 369A8356 | 79-10-00 | 2 | 32 |
| 369A8402-13 | 71-10-10 | 2 | 18 |
| 369A8402-13 | 71-10-10 | 7 | 29 |
| 369A8402-13 | 71-10-60 | 1 | 39 |
| 369A8402-13 | 96-00-60 | 1 | 50 |
| 369A8402-15 | 71-10-10 | 7 | 29 |
| 369A8402-3 | 71-10-10 | 2 | 18 |
| 369A8402-7 | 71-10-10 | 2 | 18 |
| 369A8402-7 | 71-10-10 | 7 | 29 |
| 369A8404 | 71-10-10 | 2 | 8 |
| 369A8404-11 | 71-10-10 | 2 | 8 |
| 369A8406 | 71-10-10 | 2 | 4 |

| Part Number | ATA | Figure | Item |
|---------------|----------|--------|------|
| 369A8415 | 67-20-10 | 3 | 13 |
| 369A8433 | 71-10-10 | 1 | 34 |
| 369A8436 | 71-10-10 | 1 | 65 |
| 369A8439 | 71-10-10 | 1 | 49 |
| 369A8442 | 71-10-10 | 1 | 51 |
| 369A8442-3 | 71-10-10 | 1 | 51 |
| 369A8445 | 71-10-10 | 1 | 63 |
| 369A8447 | 71-10-10 | 1 | 26 |
| 369A8448 | 71-10-10 | 1 | 27 |
| 369A8450 | 71-10-10 | 1 | 35 |
| 369A8451 | 71-10-10 | 1 | 41 |
| 369A8459 | 52-50-00 | 4 | 17 |
| 369A8459 | 52-50-00 | 4 | 19 |
| 369A8459 | 71-10-10 | 1 | 52 |
| 369A8460 | 71-10-10 | 1 | 36 |
| 369A8461 | 71-10-10 | 1 | 53 |
| 369A8462 | 71-10-10 | 2 | 65 |
| 369A8462 | 71-10-10 | 5 | 24 |
| 369A8462 | 71-10-10 | 7 | 59 |
| 369A8462 | 71-10-60 | 1 | 12 |
| 369A9817 | 53-00-00 | 1 | 34 |
| 369A9817-11 | 53-00-00 | 1 | 34 |
| 369A9817-11 | 53-00-00 | 2 | 18 |
| 369A9825 | 91-00-00 | 3 | 4 |
| 369A9829 | 91-00-00 | 3 | 1 |
| 369A9900 | 91-00-00 | 2 | |
| 369A9900 | 91-00-00 | 3 | |
| 369A9905 | 91-00-00 | 2 | 1 |
| 369A9905-505 | 32-40-00 | 1 | 1 |
| 369A9905-505 | 32-40-00 | 2 | |
| 369A9905-901 | 32-40-00 | 2 | |
| 369A9906 | 91-00-00 | 2 | 4 |
| 369A9908 | 32-40-00 | 1 | 2 |
| 369A9927 | 91-00-00 | 5 | 1 |
| 369A9928-5 | 91-00-00 | 5 | 2 |
| 369A9928-9 | 91-00-00 | 5 | 2 |
| 369A9929-5 | 91-00-00 | 5 | 2 |
| 369A9930 | 91-00-00 | 5 | 3 |
| 369A9933-5 | 91-00-00 | 3 | 3 |
| 369A9948 | 91-00-00 | 7 | 9 |
| 369ASK806-3 | 67-10-00 | 10 | 46 |
| 369D20100 | 06-00-00 | 2 | |
| 369D20100 | 52-10-00 | 10 | |
| 369D20100-501 | 06-00-00 | 3 | |
| 369D20100-503 | 06-00-00 | 3 | |
| 369D20100-505 | 06-00-00 | 3 | |
| 369D20100-505 | 52-10-00 | 10 | |
| 369D20101-701 | 06-00-00 | 2 | 10 |

| Part Number | ATA | Figure | Item |
|---------------|----------|--------|------|
| 369D20101-701 | 06-10-90 | 1 | |
| 369D20102 | 06-00-00 | 4 | |
| 369D20102 | 52-10-00 | 10 | |
| 369D20102-503 | 06-00-00 | 4 | |
| 369D20102-507 | 06-00-00 | 4 | |
| 369D21000 | 06-00-00 | 2 | 2 |
| 369D21000 | 06-00-00 | 3 | 6 |
| 369D21000-501 | 06-00-00 | 4 | 6 |
| 369D21000-501 | 62-20-00 | 1 | |
| 369D21000-503 | 06-00-00 | 5 | 1 |
| 369D21000-503 | 62-20-00 | 1 | |
| 369D21000-BSC | 62-20-00 | 1 | |
| 369D21001-501 | 62-20-00 | 1 | 38 |
| 369D21001-501 | 62-20-00 | 3 | 27 |
| 369D21002-21 | 62-20-00 | 3 | 38 |
| 369D21002-3 | 62-20-00 | 3 | 43 |
| 369D21002-31 | 62-20-00 | 3 | 38 |
| 369D21002-7 | 62-20-00 | 3 | 42 |
| 369D21002-9 | 62-20-00 | 3 | 42 |
| 369D21002-BSC | 62-20-00 | 3 | 38 |
| 369D21004-11 | 62-20-00 | 1 | 3 |
| 369D21005-21 | 62-20-00 | 1 | 5 |
| 369D21006 | 63-00-00 | 1 | 12 |
| 369D21006 | 63-00-00 | 2 | 17 |
| 369D21007 | 63-00-00 | 1 | 11 |
| 369D21007 | 63-00-00 | 2 | 16 |
| 369D21008 | 62-20-00 | 1 | 27 |
| 369D21008-BSC | 62-30-60 | 1 | 9 |
| 369D21010 | 63-00-00 | 1 | 13 |
| 369D21010 | 63-00-00 | 2 | 21 |
| 369D21010-5 | 63-00-00 | 3 | 1 |
| 369D21011 | 62-20-00 | 1 | 40 |
| 369D21011-BSC | 62-30-60 | 1 | 16 |
| 369D21012 | 62-20-00 | 1 | 25 |
| 369D21012-BSC | 62-30-60 | 1 | 4 |
| 369D21100 | 62-20-00 | 1 | 22 |
| 369D21100-503 | 62-10-00 | 1 | |
| 369D21100-505 | 62-10-00 | 1 | |
| 369D21100-507 | 62-10-00 | 1 | |
| 369D21100-509 | 62-10-00 | 1 | |
| 369D21100-511 | 62-10-00 | 1 | |
| 369D21100-512 | 62-10-00 | 1 | |
| 369D21100-513 | 62-10-00 | 1 | |
| 369D21100-515 | 62-10-00 | 1 | |
| 369D21100-516 | 62-10-00 | 1 | |
| 369D21100-517 | 62-10-00 | 1 | |
| 369D21100-519 | 62-10-00 | 1 | |
| 369D21100-521 | 62-10-00 | 1 | |

| Part Number | ATA | Figure | Item |
|---------------|----------|--------|------|
| 369D21100-523 | 62-10-00 | 1 | |
| 369D21100-BSC | 62-10-00 | 1 | |
| 369D21101-11 | 62-10-00 | 1 | 27 |
| 369D21101-21 | 62-10-00 | 1 | 27 |
| 369D21101-31 | 62-10-00 | 1 | 28 |
| 369D21101-BSC | 62-10-00 | 1 | 27 |
| 369D21102 | 62-10-00 | | |
| 369D21102 | 62-20-00 | 1 | 22 |
| 369D21102 | 62-20-60 | 1 | 9 |
| 369D21102-501 | 62-10-00 | 2 | |
| 369D21102-503 | 62-10-00 | 2 | |
| 369D21102-517 | 62-10-00 | 2 | |
| 369D21102-519 | 62-10-00 | 2 | |
| 369D21102-521 | 62-10-00 | 2 | |
| 369D21102-523 | 62-10-00 | 2 | |
| 369D21102-BSC | 62-10-00 | 2 | |
| 369D21104-BSC | 62-10-00 | 1 | 26 |
| 369D21105-11 | 62-10-00 | 1 | 23 |
| 369D21105-11 | 62-10-00 | 2 | 21 |
| 369D21105-13 | 62-10-00 | 1 | 23 |
| 369D21105-13 | 62-10-00 | 2 | 21 |
| 369D21105-3 | 62-10-00 | 1 | 25 |
| 369D21105-5 | 62-10-00 | 1 | 24 |
| 369D21105-7 | 62-10-00 | 1 | 23 |
| 369D21105-7 | 62-10-00 | 2 | 21 |
| 369D21105-9 | 62-10-00 | 1 | 23 |
| 369D21105-9 | 62-10-00 | 2 | 21 |
| 369D21105-BSC | 62-10-00 | 1 | 25 |
| 369D21106-3 | 62-10-00 | 1 | 30 |
| 369D21106-BSC | 62-10-00 | 1 | 30 |
| 369D21107-21 | 62-10-00 | 2 | 23 |
| 369D21107-BSC | 62-10-00 | 2 | 23 |
| 369D21109-9 | 62-10-00 | 2 | 24 |
| 369D21109-BSC | 62-10-00 | 2 | 24 |
| 369D21115 | 62-10-00 | 1 | 11 |
| 369D21115 | 62-10-00 | 1 | 9 |
| 369D21115 | 62-10-00 | 2 | 11 |
| 369D21115 | 62-10-00 | 2 | 9 |
| 369D21116-1 | 62-10-00 | 1 | 11 |
| 369D21116-1 | 62-10-00 | 1 | 9 |
| 369D21116-1 | 62-10-00 | 2 | 11 |
| 369D21116-1 | 62-10-00 | 2 | 9 |
| 369D21120-501 | 62-10-00 | | |
| 369D21120-501 | 62-10-00 | | |
| 369D21120-501 | 62-20-00 | 1 | 22 |
| 369D21121-501 | 62-10-00 | 2 | |
| 369D21121-501 | 62-20-00 | 1 | 22 |
| 369D21121-501 | 62-20-60 | 1 | 9 |

MD Helicopters Inc.
ILLUSTRATED PARTS CATALOG

CSP-IPC-4

| Part Number | ATA | Figure | Item |
|------------------|----------|--------|------|
| 369D21155 | 62-10-00 | 1 | 16 |
| 369D21155-BSC | 62-10-00 | 2 | 15 |
| 369D21156 | 62-10-00 | 1 | 18 |
| 369D21156-BSC | 62-10-00 | 2 | 17 |
| 369D21200 | 62-20-00 | 2 | |
| 369D21200-501 | 62-20-00 | 1 | 39 |
| 369D21200-503 | 62-20-00 | 1 | 39 |
| 369D21200-BSC | 62-20-00 | 1 | 39 |
| 369D21200-BSC | 62-20-00 | 3 | |
| 369D21201-3 | 62-20-00 | 3 | 24 |
| 369D21201-5 | 62-20-00 | 3 | 24 |
| 369D21201-5 | 62-20-60 | 3 | 13 |
| 369D21209 | 62-20-00 | 3 | 9 |
| 369D21209-BSC | 62-20-60 | 3 | 8 |
| 369D21227-5 | 62-20-00 | 3 | 11 |
| 369D21227-9 | 62-20-00 | 3 | 11 |
| 369D21248 Or 369 | 62-20-00 | 3 | 23 |
| 369D21248-BSC | 62-20-60 | 3 | 15 |
| 369D21253 | 62-20-00 | 3 | 26 |
| 369D21253-BSC | 62-20-60 | 3 | 14 |
| 369D21254 | 62-20-00 | 3 | 3 |
| 369D21254-3 | 62-20-00 | 3 | 3 |
| 369D21254-3 | 62-20-60 | 3 | 3 |
| 369D21255 | 62-20-00 | 3 | 4 |
| 369D21255-3 | 62-20-00 | 3 | 4 |
| 369D21255-3 | 62-20-60 | 3 | 4 |
| 369D21256 | 62-20-00 | 3 | 8 |
| 369D21256-3 | 62-20-00 | 3 | 8 |
| 369D21256-3 | 62-20-60 | 3 | 9 |
| 369D21257 | 62-20-00 | 3 | 7 |
| 369D21257-3 | 62-20-00 | 3 | 7 |
| 369D21257-3 | 62-20-60 | 3 | 10 |
| 369D21300 | 62-20-00 | 2 | 11 |
| 369D21300-501 | 62-20-00 | 2 | 11 |
| 369D21306 | 62-20-00 | 2 | 13 |
| 369D21308 | 62-20-00 | 2 | 15 |
| 369D21308-BSC | 62-20-60 | 2 | 18 |
| 369D21330 | 62-20-00 | 2 | 8 |
| 369D21332 | 62-20-00 | 2 | 26 |
| 369D21332-3 | 62-20-00 | 2 | 28 |
| 369D21332-5 | 62-20-00 | 2 | 28 |
| 369D21332-501 | 62-20-00 | 2 | 26 |
| 369D21332-501 | 62-20-60 | 2 | 27 |
| 369D21333 | 62-20-00 | 2 | 24 |
| 369D21333-1 | 62-20-00 | 2 | 24 |
| 369D21333-3 | 62-20-00 | 2 | 24 |
| 369D21333-3 | 62-20-60 | 2 | 25 |
| 369D21334 | 62-20-00 | 2 | 16 |

| Part Number | ATA | Figure | Item |
|---------------|----------|--------|------|
| 369D21334-501 | 62-20-00 | 2 | 16 |
| 369D21334-501 | 62-20-60 | 2 | 19 |
| 369D21334-901 | 62-20-00 | 2 | 16 |
| 369D21334-903 | 62-20-00 | 2 | 16 |
| 369D21338-3 | 62-20-00 | 1 | 32 |
| 369D21338-3 | 62-30-60 | 1 | 14 |
| 369D21400-501 | 62-20-00 | 1 | 20 |
| 369D21400-503 | 62-20-00 | 1 | 20 |
| 369D21400-503 | 62-20-60 | 1 | 7 |
| 369D21600 | 63-00-00 | 1 | 66 |
| 369D21610 | 63-00-00 | 1 | 69 |
| 369D22000 | 06-00-00 | 2 | 1 |
| 369D22000 | 21-40-00 | 1 | |
| 369D22000 | 52-10-00 | 10 | |
| 369D22000 | 52-50-00 | 1 | |
| 369D22000 | 53-00-00 | 1 | |
| 369D22000 | 53-30-10 | 1 | |
| 369D22000-5 | 53-00-00 | 2 | 7 |
| 369D22000-5 | 53-00-30 | 1 | 42 |
| 369D22000-501 | 06-00-00 | 2 | 1 |
| 369D22000-501 | 21-40-00 | 1 | |
| 369D22000-501 | 52-50-00 | 1 | |
| 369D22000-501 | 53-00-00 | 1 | |
| 369D22000-501 | 53-30-10 | 1 | |
| 369D22000-503 | 06-00-00 | 3 | 2 |
| 369D22000-503 | 21-40-00 | 2 | |
| 369D22000-503 | 52-50-00 | 2 | |
| 369D22000-503 | 53-00-00 | 2 | |
| 369D22000-503 | 53-00-00 | 3 | |
| 369D22000-503 | 53-30-10 | 2 | |
| 369D22000-505 | 06-00-00 | 4 | 2 |
| 369D22000-505 | 21-40-00 | 2 | |
| 369D22000-505 | 52-50-00 | 2 | |
| 369D22000-505 | 53-00-00 | 2 | |
| 369D22000-505 | 53-00-00 | 3 | |
| 369D22000-505 | 53-30-10 | 2 | |
| 369D22000-511 | 06-00-00 | 3 | 2 |
| 369D22000-511 | 21-40-00 | 2 | |
| 369D22000-511 | 52-50-00 | 2 | |
| 369D22000-511 | 53-00-00 | 2 | |
| 369D22000-511 | 53-00-00 | 3 | |
| 369D22000-511 | 53-30-10 | 2 | |
| 369D22000-513 | 06-00-00 | 4 | 2 |
| 369D22000-513 | 21-40-00 | 2 | |
| 369D22000-513 | 52-50-00 | 2 | |
| 369D22000-513 | 53-00-00 | 2 | |
| 369D22000-513 | 53-00-00 | 3 | |
| 369D22000-513 | 53-30-10 | 2 | |

| Part Number | ATA | Figure | Item |
|---------------|----------|--------|------|
| 369D22000-515 | 06-00-00 | 4 | 2 |
| 369D22000-517 | 06-00-00 | 3 | 2 |
| 369D22000-517 | 53-00-00 | 2 | |
| 369D22000-519 | 06-00-00 | 3 | 2 |
| 369D22000-519 | 21-40-00 | 2 | |
| 369D22000-519 | 52-50-00 | 2 | |
| 369D22000-519 | 53-00-00 | 2 | |
| 369D22000-519 | 53-00-00 | 3 | |
| 369D22000-519 | 53-30-10 | 2 | |
| 369D22000-521 | 06-00-00 | 4 | 2 |
| 369D22000-521 | 21-40-00 | 2 | |
| 369D22000-521 | 52-50-00 | 2 | |
| 369D22000-521 | 53-00-00 | 2 | |
| 369D22000-521 | 53-00-00 | 3 | |
| 369D22000-521 | 53-30-10 | 2 | |
| 369D22001-3 | 52-10-00 | 1 | 20 |
| 369D22001-3 | 52-10-00 | 1 | 22 |
| 369D22001-3 | 52-10-00 | 2 | 30 |
| 369D22001-3 | 52-10-00 | 5 | 19 |
| 369D22001-3 | 52-10-00 | 6 | 16 |
| 369D22001-3 | 52-10-60 | 5 | 20 |
| 369D22001-4 | 52-10-00 | 1 | 20 |
| 369D22001-4 | 52-10-00 | 1 | 22 |
| 369D22001-4 | 52-10-00 | 2 | 30 |
| 369D22001-4 | 52-10-00 | 5 | 19 |
| 369D22001-4 | 52-10-00 | 6 | 16 |
| 369D22001-4 | 52-10-60 | 5 | 20 |
| 369D22001-5 | 52-10-00 | 1 | 20 |
| 369D22001-5 | 52-10-00 | 1 | 21 |
| 369D22001-5 | 52-10-00 | 2 | 30 |
| 369D22001-5 | 52-10-00 | 5 | 19 |
| 369D22001-5 | 52-10-00 | 6 | 16 |
| 369D22001-5 | 52-10-60 | 5 | 20 |
| 369D22001-6 | 52-10-00 | 1 | 20 |
| 369D22001-6 | 52-10-00 | 1 | 22 |
| 369D22001-6 | 52-10-00 | 2 | 30 |
| 369D22001-6 | 52-10-00 | 5 | 19 |
| 369D22001-6 | 52-10-00 | 6 | 16 |
| 369D22001-6 | 52-10-60 | 5 | 20 |
| 369D22008 | 53-00-00 | 1 | 49 |
| 369D22008 | 53-00-00 | 3 | 41 |
| 369D22008-11 | 53-30-10 | 10 | 24 |
| 369D22008-13 | 53-30-10 | 10 | 20 |
| 369D22008-14 | 53-30-10 | 10 | 11 |
| 369D22008-15 | 53-30-10 | 10 | 22 |
| 369D22008-16 | 53-30-10 | 10 | 10 |
| 369D22008-17 | 53-30-10 | 10 | 21 |
| 369D22008-18 | 53-30-10 | 10 | 9 |

| Part Number | ATA | Figure | Item |
|----------------|----------|--------|------|
| 369D22008-19 | 53-30-10 | 10 | 18 |
| 369D22008-20 | 53-30-10 | 10 | 13 |
| 369D22008-21 | 53-30-10 | 10 | 17 |
| 369D22008-22 | 53-30-10 | 10 | 15 |
| 369D22008-23 | 53-30-10 | 10 | 16 |
| 369D22008-25 | 53-30-10 | 10 | 14 |
| 369D22008-27 | 53-30-10 | 10 | 19 |
| 369D22008-28 | 53-30-10 | 10 | 12 |
| 369D22008-29 | 53-30-10 | 10 | 6 |
| 369D22008-3 | 53-30-10 | 10 | 1 |
| 369D22008-31 | 53-30-10 | 10 | 8 |
| 369D22008-33 | 53-30-10 | 10 | 7 |
| 369D22008-35 | 53-30-10 | 10 | 25 |
| 369D22008-37 | 53-30-10 | 10 | 5 |
| 369D22008-39 | 53-30-10 | 10 | 4 |
| 369D22008-41 | 53-30-10 | 10 | 26 |
| 369D22008-43 | 53-30-10 | 10 | 28 |
| 369D22008-45 | 53-30-10 | 10 | 27 |
| 369D22008-5 | 53-30-10 | 10 | 2 |
| 369D22008-501 | 53-00-30 | 1 | 34 |
| 369D22008-503 | 53-00-30 | 1 | 34 |
| 369D22008-503 | 53-00-60 | 2 | 57 |
| 369D22008-503 | 53-30-10 | 10 | |
| 369D22008-7 | 53-30-10 | 10 | 3 |
| 369D22008-9 | 53-30-10 | 10 | 23 |
| 369D22008-BSC | 53-00-30 | 1 | 34 |
| 369D22008-BSC | 53-30-10 | 10 | |
| 369D220084-BSC | 53-00-00 | 3 | 32 |
| 369D220088-501 | 53-30-10 | 10 | |
| 369D22009-101 | 21-40-00 | 1 | 1 |
| 369D22009-101 | 21-40-00 | 2 | 10 |
| 369D22009-101 | 53-00-30 | 1 | 4 |
| 369D22009-103 | 21-40-00 | 1 | 2 |
| 369D22009-105 | 21-40-00 | 1 | 2 |
| 369D22009-107 | 21-40-00 | 2 | 7 |
| 369D22009-107 | 53-00-30 | 1 | 5 |
| 369D22009-107 | 53-00-60 | 1 | 83 |
| 369D22009-109 | 21-40-00 | 1 | 1 |
| 369D22009-109 | 21-40-00 | 2 | 10 |
| 369D22009-109 | 53-00-30 | 1 | 4 |
| 369D22009-109 | 53-00-60 | 1 | 84 |
| 369D22009-31 | 21-40-00 | 2 | 21 |
| 369D22009-45 | 21-40-00 | 2 | 12 |
| 369D22009-47 | 21-40-00 | 1 | 3 |
| 369D22009-47 | 21-40-00 | 2 | 8 |
| 369D22009-48 | 21-40-00 | 1 | 3 |
| 369D22009-48 | 21-40-00 | 2 | 8 |
| 369D22009-7 | 21-40-00 | 2 | 24 |

MD Helicopters Inc.
ILLUSTRATED PARTS CATALOG

CSP-IPC-4

| Part Number | ATA | Figure | Item |
|---------------|----------|--------|------|
| 369D22010 | 52-10-00 | 1 | 36 |
| 369D22010 | 52-10-00 | 2 | 52 |
| 369D22010 | 52-10-00 | 3 | 63 |
| 369D22010 | 52-10-00 | 5 | 32 |
| 369D22010 | 52-10-00 | 6 | 28 |
| 369D22010 | 52-10-00 | 7 | 55 |
| 369D22010 | 52-10-60 | 5 | 30 |
| 369D22010 | 52-10-60 | 6 | 51 |
| 369D22011 | 52-10-00 | 1 | 38 |
| 369D22011 | 52-10-00 | 2 | 54 |
| 369D22011 | 52-10-00 | 3 | 64 |
| 369D22011 | 52-10-00 | 5 | 33 |
| 369D22011 | 52-10-00 | 6 | 29 |
| 369D22011 | 52-10-00 | 7 | 56 |
| 369D22011-3 | 52-10-00 | 1 | 37 |
| 369D22011-3 | 52-10-00 | 2 | 53 |
| 369D22011-3 | 52-10-00 | 5 | 33 |
| 369D22011-3 | 52-10-00 | 6 | 29 |
| 369D22011-3 | 52-10-60 | 5 | 31 |
| 369D22011-3 | 52-10-60 | 6 | 52 |
| 369D22014 | 53-30-10 | 1 | 28 |
| 369D22014-501 | 53-00-30 | 2 | 45 |
| 369D22014-501 | 53-30-10 | 2 | 38 |
| 369D22014-BSC | 53-00-30 | 2 | 45 |
| 369D22014-BSC | 53-00-60 | 1 | 93 |
| 369D22015 | 53-00-30 | 2 | 46 |
| 369D22015 | 53-30-10 | 2 | 39 |
| 369D22016 | 53-00-30 | 2 | 48 |
| 369D22016 | 53-30-10 | 2 | 44 |
| 369D22017 | 52-50-00 | 1 | 32 |
| 369D22017 | 52-50-00 | 2 | 53 |
| 369D22017 | 53-00-30 | 1 | 11 |
| 369D22017-19 | 53-00-60 | 2 | 67 |
| 369D22023-1 | 52-40-00 | 3 | |
| 369D22023-1 | 53-00-00 | 2 | 23 |
| 369D22023-1 | 53-00-30 | 1 | 33 |
| 369D22023-10 | 52-40-00 | 3 | |
| 369D22023-11 | 52-40-00 | 3 | |
| 369D22023-12 | 52-40-00 | 3 | |
| 369D22023-2 | 52-40-00 | 3 | |
| 369D22023-2 | 53-00-00 | 2 | 23 |
| 369D22023-2 | 53-00-30 | 1 | 33 |
| 369D22023-3 | 52-40-00 | 3 | 5 |
| 369D22023-4 | 52-40-00 | 3 | 5 |
| 369D22023-5 | 52-40-00 | 3 | |
| 369D22023-5 | 53-00-60 | 1 | 61 |
| 369D22023-6 | 52-40-00 | 3 | |
| 369D22023-6 | 53-00-60 | 1 | 61 |

| Part Number | ATA | Figure | Item |
|---------------|----------|--------|------|
| 369D22023-7 | 52-40-00 | 3 | |
| 369D22023-8 | 52-40-00 | 3 | |
| 369D22023-9 | 52-40-00 | 3 | |
| 369D22023-9 | 53-30-10 | 7 | 4 |
| 369D22024-1 | 52-40-00 | 1 | |
| 369D22024-1 | 52-40-00 | 2 | |
| 369D22024-1 | 52-40-00 | 3 | 6 |
| 369D22024-1 | 53-00-00 | 1 | 28 |
| 369D22024-1 | 53-00-00 | 2 | 23 |
| 369D22024-1 | 53-00-30 | 1 | 33 |
| 369D22024-2 | 52-40-00 | 1 | |
| 369D22024-2 | 52-40-00 | 2 | |
| 369D22024-2 | 52-40-00 | 3 | 6 |
| 369D22024-2 | 53-00-00 | 1 | 28 |
| 369D22024-2 | 53-00-00 | 2 | 23 |
| 369D22024-2 | 53-00-30 | 1 | 33 |
| 369D22024-501 | 52-40-00 | 2 | 6 |
| 369D22024-501 | 52-40-00 | 3 | 6 |
| 369D22024-501 | 53-00-00 | 2 | 23 |
| 369D22024-501 | 53-00-30 | 1 | 33 |
| 369D22024-502 | 52-40-00 | 2 | 6 |
| 369D22024-502 | 52-40-00 | 3 | 6 |
| 369D22024-502 | 53-00-00 | 2 | 23 |
| 369D22024-502 | 53-00-30 | 1 | 33 |
| 369D22025-1 | 53-30-10 | 1 | 3 |
| 369D22025-1 | 53-30-10 | 2 | 3 |
| 369D22025-2 | 53-30-10 | 1 | 3 |
| 369D22025-2 | 53-30-10 | 2 | 3 |
| 369D22030-1 | 95-00-20 | 2 | 41 |
| 369D22030-3 | 95-00-20 | 2 | 48 |
| 369D22030-5 | 95-00-60 | 1 | 1 |
| 369D22030-7 | 95-00-20 | 2 | 41 |
| 369D22030-7 | 95-00-60 | 1 | 1 |
| 369D22035 | 53-00-00 | 1 | 28 |
| 369D22035 | 53-00-00 | 2 | 25 |
| 369D22035-3 | 53-00-00 | 1 | 22 |
| 369D22035-3 | 53-00-00 | 2 | 41 |
| 369D22035-5 | 53-00-00 | 2 | 25 |
| 369D22036 | 53-00-00 | 1 | 7 |
| 369D22036 | 53-00-00 | 2 | 26 |
| 369D22036-3 | 53-00-00 | 1 | 12 |
| 369D22036-3 | 53-00-00 | 2 | 44 |
| 369D22036-5 | 53-00-00 | 1 | 7 |
| 369D22036-5 | 53-00-00 | 2 | 26 |
| 369D22070 | 52-50-00 | 1 | 66 |
| 369D22070-21 | 53-00-00 | 3 | 51 |
| 369D22070-23 | 53-00-00 | 3 | 47 |
| 369D22070-501 | 52-50-00 | 1 | 66 |

| Part Number | ATA | Figure | Item |
|---------------|----------|--------|------|
| 369D22070-503 | 53-00-00 | 3 | 47 |
| 369D22070-503 | 53-00-30 | 1 | 17 |
| 369D22084 | 52-50-00 | 1 | 75 |
| 369D22084 | 53-00-30 | 1 | 36 |
| 369D22084-3 | 53-00-60 | 2 | 56 |
| 369D22087-BSC | 52-50-00 | 4 | 14 |
| 369D22400 | 53-00-00 | 1 | 50 |
| 369D22400 | 53-10-00 | 1 | |
| 369D22400 | 53-10-00 | 3 | |
| 369D22400-3 | 53-10-00 | 3 | 20 |
| 369D22400-4 | 53-10-00 | 3 | 20 |
| 369D22400-501 | 53-00-00 | 2 | 1 |
| 369D22400-501 | 53-00-30 | 1 | 3 |
| 369D22400-501 | 53-10-00 | 3 | |
| 369D22400-503 | 53-00-60 | 1 | 85 |
| 369D22400-BSC | 53-00-00 | 2 | 1 |
| 369D22402 | 53-10-00 | 1 | |
| 369D22402 | 53-10-00 | 2 | |
| 369D22411 | 53-10-00 | 2 | 5 |
| 369D22411-3 | 53-10-00 | 2 | 5 |
| 369D22412 | 53-10-00 | 2 | 4 |
| 369D22412 | 53-10-00 | 3 | 12 |
| 369D22412 | 53-10-00 | 4 | 34 |
| 369D22412-3 | 53-10-00 | 2 | 4 |
| 369D22412-5 | 53-00-30 | 1 | 7 |
| 369D22412-5 | 53-00-60 | 1 | 81 |
| 369D22412-5 | 53-10-00 | 4 | 34 |
| 369D22412-BSC | 53-00-30 | 1 | 7 |
| 369D22417-1 | 53-10-00 | 4 | 25 |
| 369D22417-101 | 53-10-00 | 4 | 25 |
| 369D22417-102 | 53-10-00 | 4 | 25 |
| 369D22417-103 | 53-10-00 | 4 | 25 |
| 369D22417-104 | 53-10-00 | 4 | 25 |
| 369D22417-105 | 53-10-00 | 4 | 25 |
| 369D22417-107 | 53-10-00 | 4 | 25 |
| 369D22417-108 | 53-10-00 | 4 | 25 |
| 369D22417-2 | 53-10-00 | 4 | 25 |
| 369D22418-1 | 53-10-00 | 4 | 26 |
| 369D22418-101 | 53-10-00 | 4 | 26 |
| 369D22418-102 | 53-10-00 | 4 | 26 |
| 369D22418-103 | 53-10-00 | 4 | 26 |
| 369D22418-104 | 53-10-00 | 4 | 26 |
| 369D22418-105 | 53-10-00 | 4 | 26 |
| 369D22418-106 | 53-10-00 | 4 | 26 |
| 369D22418-2 | 53-10-00 | 4 | 26 |
| 369D22422-1 | 53-10-00 | 4 | 53 |
| 369D22422-2 | 53-10-00 | 4 | 53 |
| 369D22423 | 53-10-00 | 4 | 31 |

| Part Number | ATA | Figure | Item |
|---------------|----------|--------|------|
| 369D22423-501 | 53-10-00 | 4 | 31 |
| 369D22423-503 | 53-10-00 | 4 | 31 |
| 369D22424 | 53-10-00 | 4 | 33 |
| 369D22424-5 | 53-10-00 | 4 | 33 |
| 369D22425 | 53-10-00 | 4 | 35 |
| 369D22425-5 | 53-10-00 | 4 | 35 |
| 369D22426-1 | 53-10-00 | 4 | 32 |
| 369D22426-2 | 53-10-00 | 4 | 32 |
| 369D22427 | 53-10-00 | 4 | 57 |
| 369D22428-1 | 53-10-00 | 4 | 17 |
| 369D22428-2 | 53-10-00 | 4 | 17 |
| 369D22428-501 | 53-10-00 | 4 | 17 |
| 369D22428-502 | 53-10-00 | 4 | 17 |
| 369D22428-503 | 53-10-00 | 4 | 17 |
| 369D22428-504 | 53-10-00 | 4 | 17 |
| 369D22429-1 | 53-10-00 | 4 | 19 |
| 369D22429-2 | 53-10-00 | 4 | 19 |
| 369D22429-501 | 53-10-00 | 4 | 19 |
| 369D22429-502 | 53-10-00 | 4 | 19 |
| 369D22429-503 | 53-10-00 | 4 | 19 |
| 369D22429-504 | 53-10-00 | 4 | 19 |
| 369D22430-1 | 53-10-00 | 4 | 18 |
| 369D22430-2 | 53-10-00 | 4 | 18 |
| 369D22430-501 | 53-10-00 | 4 | 18 |
| 369D22430-502 | 53-10-00 | 4 | 18 |
| 369D22431 | 53-10-00 | 4 | 39 |
| 369D22431 | 96-40-00 | 3 | 103 |
| 369D22431 | 96-40-00 | 4 | 41 |
| 369D22431-BSC | 96-00-60 | 1 | 5 |
| 369D22432-1 | 53-10-00 | 4 | 56 |
| 369D22432-2 | 53-10-00 | 4 | 56 |
| 369D22433 | 53-10-00 | 4 | 9 |
| 369D22501-11 | 52-50-00 | 1 | 44 |
| 369D22501-11 | 53-00-00 | 3 | 5 |
| 369D22501-11 | 53-00-30 | 1 | 14 |
| 369D22501-11 | 53-00-60 | 3 | 16 |
| 369D22501-21 | 52-50-00 | 1 | 45 |
| 369D22501-21 | 53-00-00 | 3 | 8 |
| 369D22501-21 | 53-00-30 | 1 | 14 |
| 369D22501-21 | 53-00-60 | 3 | 17 |
| 369D22501-3 | 53-00-00 | 3 | 7 |
| 369D22501-5 | 53-00-00 | 3 | 10 |
| 369D22501-7 | 53-00-00 | 3 | 6 |
| 369D22501-9 | 53-00-00 | 3 | 9 |
| 369D22505-BSC | 06-00-00 | 4 | 15 |
| 369D22508-67 | 21-40-00 | 3 | 30 |
| 369D22508-89 | 52-10-60 | 3 | 45 |
| 369D22509-57 | 25-00-00 | 4 | 22 |

| Part Number | ATA | Figure | Item |
|---------------|----------|--------|------|
| 369D22515-31 | 25-20-00 | 2 | 14 |
| 369D22516-19 | 25-20-00 | 2 | 10 |
| 369D22516-31 | 25-20-00 | 2 | 6 |
| 369D22516-41 | 25-20-00 | 2 | 6 |
| 369D22516-42 | 25-20-00 | 2 | 6 |
| 369D22576-32 | 25-20-00 | 2 | 6 |
| 369D23000 | 53-00-00 | 1 | 52 |
| 369D23000 | 53-30-10 | 3 | |
| 369D23000 | 53-30-10 | 4 | |
| 369D23000-5 | 53-30-10 | 4 | 5 |
| 369D23000-501 | 53-00-00 | 1 | 51 |
| 369D23000-501 | 53-30-10 | 3 | |
| 369D23000-501 | 53-30-10 | 4 | |
| 369D23000-503 | 53-00-00 | 2 | 36 |
| 369D23000-6 | 53-30-10 | 4 | 5 |
| 369D23001 | 53-30-10 | 13 | |
| 369D23001 | 53-30-10 | 3 | |
| 369D23001-13 | 53-30-10 | 13 | 12 |
| 369D23001-21 | 53-30-10 | 13 | 3 |
| 369D23001-3 | 53-30-10 | 13 | 2 |
| 369D23001-5 | 53-30-10 | 13 | 2 |
| 369D23001-501 | 53-30-10 | 13 | |
| 369D23001-501 | 53-30-10 | 14 | |
| 369D23001-501 | 53-30-10 | 3 | |
| 369D23001-503 | 53-30-10 | 14 | |
| 369D23001-7 | 53-30-10 | 13 | 5 |
| 369D23001-9 | 53-30-10 | 13 | 10 |
| 369D23002 | 53-30-10 | 13 | 13 |
| 369D23004 | 53-30-10 | 13 | 15 |
| 369D23005 | 53-30-10 | 13 | 16 |
| 369D23006 | 53-30-10 | 13 | 17 |
| 369D23007 | 53-30-10 | 13 | 18 |
| 369D23007 | 53-30-10 | 14 | 31 |
| 369D23007-3 | 53-30-10 | 13 | 28 |
| 369D23007-5 | 53-30-10 | 13 | 24 |
| 369D23007-7 | 53-30-10 | 13 | 25 |
| 369D23008 | 53-30-10 | 12 | |
| 369D23008-10 | 53-30-10 | 12 | 27 |
| 369D23008-3 | 53-30-10 | 12 | 17 |
| 369D23008-4 | 53-30-10 | 12 | 17 |
| 369D23008-5 | 53-30-10 | 12 | 6 |
| 369D23008-9 | 53-30-10 | 12 | 27 |
| 369D23009-12 | 53-30-10 | 11 | 28 |
| 369D23009-15 | 53-30-10 | 11 | 12 |
| 369D23009-15 | 53-30-10 | 12 | 7 |
| 369D23009-16 | 53-30-10 | 11 | 12 |
| 369D23009-16 | 53-30-10 | 12 | 7 |
| 369D23009-17 | 53-30-10 | 11 | 27 |

| Part Number | ATA | Figure | Item |
|---------------|----------|--------|------|
| 369D23009-18 | 53-30-10 | 11 | 27 |
| 369D23009-19 | 53-30-10 | 11 | 32 |
| 369D23009-20 | 53-30-10 | 11 | 32 |
| 369D23009-21 | 53-30-10 | 11 | 11 |
| 369D23009-23 | 53-30-10 | 11 | 28 |
| 369D23009-3 | 53-30-10 | 11 | 25 |
| 369D23009-4 | 53-30-10 | 11 | 25 |
| 369D23009-503 | 53-30-10 | 11 | |
| 369D23009-7 | 53-30-10 | 11 | 26 |
| 369D23009-8 | 53-30-10 | 11 | 26 |
| 369D23011 | 53-30-10 | 3 | 46 |
| 369D23011 | 53-30-10 | 5 | |
| 369D23011-11 | 53-30-10 | 6 | 5 |
| 369D23011-13 | 53-30-10 | 5 | 1 |
| 369D23011-13 | 53-30-10 | 6 | 19 |
| 369D23011-21 | 53-30-10 | 6 | 3 |
| 369D23011-31 | 53-30-10 | 5 | 2 |
| 369D23011-31 | 53-30-10 | 6 | 13 |
| 369D23011-501 | 53-30-10 | 3 | 46 |
| 369D23011-501 | 53-30-10 | 5 | |
| 369D23011-501 | 53-30-10 | 6 | |
| 369D23012-1 | 53-30-10 | 9 | |
| 369D23012-11 | 53-30-10 | 9 | 8 |
| 369D23012-13 | 53-30-10 | 9 | 15 |
| 369D23012-2 | 53-30-10 | 9 | |
| 369D23012-9 | 53-30-10 | 9 | 11 |
| 369D23016 | 53-30-10 | 4 | 7 |
| 369D23017 | 53-30-10 | 4 | 8 |
| 369D23018-1 | 53-30-10 | 13 | 32 |
| 369D23018-2 | 53-30-10 | 13 | 32 |
| 369D23018-3 | 53-30-10 | 13 | 33 |
| 369D23018-4 | 53-30-10 | 13 | 33 |
| 369D23022-1 | 53-00-00 | 2 | 11 |
| 369D23022-1 | 53-30-10 | 7 | |
| 369D23022-11 | 53-30-10 | 7 | 12 |
| 369D23022-12 | 53-30-10 | 7 | 12 |
| 369D23022-13 | 53-30-10 | 7 | 13 |
| 369D23022-14 | 53-30-10 | 7 | 13 |
| 369D23022-15 | 53-30-10 | 7 | 7 |
| 369D23022-17 | 53-00-00 | 2 | 11 |
| 369D23022-17 | 53-30-10 | 7 | |
| 369D23022-18 | 53-00-00 | 2 | 11 |
| 369D23022-18 | 53-30-10 | 7 | |
| 369D23022-2 | 53-00-00 | 2 | 11 |
| 369D23022-2 | 53-30-10 | 7 | |
| 369D23022-3 | 53-30-10 | 7 | 11 |
| 369D23022-4 | 53-30-10 | 7 | 11 |
| 369D23022-5 | 53-30-10 | 7 | 3 |

| Part Number | ATA | Figure | Item |
|---------------|----------|--------|------|
| 369D23022-6 | 53-30-10 | 7 | 3 |
| 369D23022-7 | 53-30-10 | 7 | 8 |
| 369D23022-8 | 53-30-10 | 7 | 8 |
| 369D23024-2 | 53-30-10 | 11 | 36 |
| 369D23024-2 | 53-30-10 | 12 | 34 |
| 369D23024-5 | 53-30-10 | 11 | 36 |
| 369D23024-5 | 53-30-10 | 12 | 34 |
| 369D23027 | 06-00-00 | 3 | 16 |
| 369D23030 | 53-30-10 | 13 | 35 |
| 369D23034 | 53-30-10 | 13 | 36 |
| 369D23036 | 53-30-10 | 13 | 46 |
| 369D23040 | 53-30-10 | 3 | 4 |
| 369D23040-11 | 53-30-10 | 14 | 10 |
| 369D23040-11 | 53-30-10 | 3 | 5 |
| 369D23040-13 | 53-30-10 | 14 | 10 |
| 369D23040-13 | 53-30-10 | 3 | 5 |
| 369D23040-3 | 53-30-10 | 3 | 5 |
| 369D23040-5 | 53-30-10 | 14 | 8 |
| 369D23040-503 | 53-30-10 | 14 | 1 |
| 369D23040-503 | 53-30-10 | 3 | 4 |
| 369D23040-7 | 53-30-10 | 14 | 9 |
| 369D23043 | 53-30-10 | 14 | 19 |
| 369D23043 | 53-30-10 | 3 | 3 |
| 369D23071 | 53-30-10 | 13 | 34 |
| 369D23072-1 | 53-30-10 | 13 | 29 |
| 369D23072-2 | 53-30-10 | 13 | 29 |
| 369D23072-3 | 53-30-10 | 13 | 30 |
| 369D23072-4 | 53-30-10 | 13 | 30 |
| 369D23072-5 | 53-30-10 | 13 | 31 |
| 369D23072-6 | 53-30-10 | 13 | 31 |
| 369D23102 | 63-00-00 | 1 | 17 |
| 369D23102 | 63-00-00 | 2 | 42 |
| 369D23102-BSC | 63-00-00 | 3 | 23 |
| 369D23500-101 | 53-00-00 | 1 | 21 |
| 369D23500-101 | 53-40-10 | 1 | |
| 369D23500-101 | 53-40-10 | 2 | |
| 369D23500-103 | 53-00-00 | 1 | 21 |
| 369D23500-103 | 53-00-00 | 2 | 37 |
| 369D23500-103 | 53-40-10 | 1 | |
| 369D23500-3 | 53-40-10 | 1 | 25 |
| 369D23500-5 | 53-40-10 | 1 | 26 |
| 369D23500-505 | 53-00-00 | 1 | 21 |
| 369D23500-505 | 53-00-00 | 2 | 37 |
| 369D23500-505 | 53-40-10 | 2 | |
| 369D23500-507 | 53-00-00 | 2 | 37 |
| 369D23500-507 | 53-40-10 | 2 | |
| 369D23502 | 53-40-10 | 1 | 18 |
| 369D23503-11 | 53-40-10 | 1 | 10 |

| Part Number | ATA | Figure | Item |
|-----------------|----------|--------|------|
| 369D23503-11 | 53-40-10 | 2 | 33 |
| 369D23503-3 | 53-40-10 | 1 | 11 |
| 369D23503-3 | 53-40-10 | 2 | 33 |
| 369D23503-BSC | 53-40-10 | 1 | 10 |
| 369D23504 | 53-00-00 | 2 | 48 |
| 369D23504 | 53-40-10 | 2 | 37 |
| 369D23510 | 53-40-10 | 1 | 2 |
| 369D23510-501 | 53-40-10 | 2 | 2 |
| 369D23510-BSC | 53-40-10 | 2 | 2 |
| 369D23515 | 71-00-30 | 2 | 10 |
| 369D23527-1 | 53-40-10 | 1 | 23 |
| 369D23527-1 | 53-40-10 | 2 | 28 |
| 369D23527-2 | 53-40-10 | 1 | 24 |
| 369D23527-2 | 53-40-10 | 2 | 29 |
| 369D23600 | 53-00-00 | 1 | 6 |
| 369D23600-11 | 53-50-10 | 3 | 2 |
| 369D23600-13 | 53-50-10 | 3 | 3 |
| 369D23600-15 | 53-50-10 | 3 | 1 |
| 369D23600-3 | 53-50-10 | 3 | 1 |
| 369D23600-5 | 53-50-10 | 3 | 2 |
| 369D23600-501 | 53-00-00 | 1 | 6 |
| 369D23600-501 | 53-50-10 | 3 | |
| 369D23600-503 | 53-00-00 | 1 | 6 |
| 369D23600-503 | 53-00-00 | 2 | 47 |
| 369D23600-503 | 53-50-10 | 3 | |
| 369D23600-505 | 53-00-00 | 2 | 47 |
| 369D23600-505 | 53-50-10 | 3 | |
| 369D23600-7 | 53-50-10 | 3 | 3 |
| 369D23600-BSC | 53-50-10 | 3 | |
| 369D23601 | 53-00-00 | 1 | 3 |
| 369D23601-503 | 53-00-00 | 1 | 3 |
| 369D23601-503 | 53-50-10 | 1 | |
| 369D23601-505 | 53-50-10 | 1 | |
| 369D23601-507 | 53-50-10 | 1 | |
| 369D23601-509 | 53-50-10 | 1 | |
| 369D23601-509 | 53-50-10 | 2 | 11 |
| 369D23601-511 | 53-50-10 | 1 | |
| 369D23601-513 | 53-50-10 | 2 | 11 |
| 369D23601-515 | 53-50-10 | 2 | 11 |
| 369D23601-80910 | 91-00-00 | 7 | 12 |
| 369D23601-BSC | 53-50-10 | 1 | |
| 369D23608 | 53-50-10 | 3 | 6 |
| 369D23609 | 53-50-10 | 3 | 7 |
| 369D23612-3 | 53-50-10 | 3 | 8 |
| 369D23613-3 | 53-50-10 | 3 | 9 |
| 369D23613-5 | 53-50-10 | 3 | 9 |
| 369D23614-3 | 53-50-10 | 3 | 10 |
| 369D23615-3 | 53-50-10 | 3 | 11 |

| Part Number | ATA | Figure | Item |
|---------------|----------|--------|------|
| 369D23620 | 53-50-10 | 1 | 13 |
| 369D23620 | 53-50-10 | 2 | 26 |
| 369D23621 | 53-50-10 | 1 | 14 |
| 369D23621 | 53-50-10 | 2 | 27 |
| 369D23633-1 | 53-50-10 | 1 | 7 |
| 369D23633-11 | 53-50-10 | 1 | 7 |
| 369D23633-11 | 53-50-10 | 2 | 12 |
| 369D23633-12 | 53-50-10 | 1 | 7 |
| 369D23633-12 | 53-50-10 | 2 | 12 |
| 369D23633-13 | 53-50-10 | 2 | 12 |
| 369D23633-14 | 53-50-10 | 2 | 12 |
| 369D23633-2 | 53-50-10 | 1 | 7 |
| 369D23633-3 | 53-50-10 | 1 | 8 |
| 369D23633-4 | 53-50-10 | 1 | 8 |
| 369D23633-5 | 53-50-10 | 1 | 8 |
| 369D23633-5 | 53-50-10 | 2 | 13 |
| 369D23633-6 | 53-50-10 | 1 | 8 |
| 369D23633-6 | 53-50-10 | 2 | 13 |
| 369D23633-9 | 53-50-10 | 2 | 14 |
| 369D23645-3 | 53-50-10 | 3 | 24 |
| 369D23645-BSC | 53-50-10 | 3 | 24 |
| 369D23657-11 | 53-50-10 | 3 | 19 |
| 369D23657-13 | 53-50-10 | 3 | 18 |
| 369D23660-3 | 53-50-10 | 3 | 13 |
| 369D23660-5 | 53-50-10 | 3 | 13 |
| 369D23662 | 53-50-10 | 1 | 22 |
| 369D23662-11 | 53-50-10 | 1 | 22 |
| 369D23662-11 | 53-50-10 | 2 | 19 |
| 369D23662-11 | 96-40-00 | 4 | 87 |
| 369D23670 | 53-50-10 | 1 | 3 |
| 369D23677 | 53-50-10 | 3 | 23 |
| 369D23678-3 | 53-50-10 | 1 | 11 |
| 369D23678-5 | 53-50-10 | 1 | 11 |
| 369D23679 | 53-50-10 | 1 | 6 |
| 369D23679 | 53-50-10 | 2 | 6 |
| 369D23686 | 53-50-10 | 3 | 7 |
| 369D23691 | 53-50-10 | 3 | 23 |
| 369D24002 | 53-00-30 | 2 | 47 |
| 369D24002 | 53-30-10 | 1 | 29 |
| 369D24002 | 53-30-10 | 2 | 40 |
| 369D24003 | 53-40-10 | 1 | 6 |
| 369D24003 | 53-40-10 | 2 | 36 |
| 369D24005 | 53-50-10 | 1 | 24 |
| 369D24005 | 53-50-10 | 2 | 18 |
| 369D24006 | 53-50-10 | 3 | 25 |
| 369D24009 | 62-10-00 | 1 | 29 |
| 369D24014 | 63-00-00 | 1 | 56 |
| 369D24016 | 63-00-00 | 1 | 16 |

| Part Number | ATA | Figure | Item |
|---------------|----------|--------|------|
| 369D24019-11 | 11-10-00 | 1 | 25 |
| 369D24019-13 | 11-10-00 | 1 | 25 |
| 369D24019-15 | 11-10-00 | 1 | 24 |
| 369D24019-17 | 11-10-00 | 1 | 24 |
| 369D24019-3 | 11-10-00 | 1 | 25 |
| 369D24019-5 | 11-10-00 | 1 | 25 |
| 369D24019-7 | 11-10-00 | 1 | 25 |
| 369D24019-9 | 11-10-00 | 1 | 25 |
| 369D24020 | 11-10-00 | 1 | 10 |
| 369D24020 | 11-20-00 | 1 | 10 |
| 369D24020 | 11-30-00 | 1 | 3 |
| 369D24020 | 11-40-60 | 1 | 14 |
| 369D24021-3 | 11-10-00 | 1 | 23 |
| 369D24021-3 | 11-20-00 | 1 | 22 |
| 369D24021-5 | 11-10-00 | 1 | 23 |
| 369D24021-5 | 11-20-00 | 1 | 22 |
| 369D24022-11 | 11-10-00 | 1 | 25 |
| 369D24022-13 | 11-10-00 | 1 | 25 |
| 369D24022-15 | 11-10-00 | 1 | 25 |
| 369D24022-17 | 11-10-00 | 1 | 25 |
| 369D24022-3 | 11-10-00 | 1 | 25 |
| 369D24022-5 | 11-10-00 | 1 | 25 |
| 369D24022-7 | 11-10-00 | 1 | 25 |
| 369D24022-9 | 11-10-00 | 1 | 25 |
| 369D24025 | 67-10-00 | 9 | 29 |
| 369D24026 | 62-30-00 | 3 | 18 |
| 369D24026 | 62-30-60 | 1 | 55 |
| 369D24027 | 62-10-00 | 1 | 29 |
| 369D24027-BSC | 62-10-00 | 2 | 22 |
| 369D24028 | 67-10-00 | 9 | 29 |
| 369D24033 | 11-10-00 | 2 | 24 |
| 369D24033 | 95-00-10 | 5 | 16 |
| 369D24035-7 | 11-10-00 | 1 | 3 |
| 369D24035-7 | 11-20-00 | 1 | 3 |
| 369D24035-7 | 11-30-00 | 1 | 8 |
| 369D24036 | 62-20-00 | 1 | 4 |
| 369D24037-3 | 95-00-10 | 5 | 17 |
| 369D24037-5 | 11-10-00 | 2 | 5 |
| 369D24037-7 | 95-00-20 | 3 | 45 |
| 369D24037-7 | 95-00-60 | 1 | 39 |
| 369D24038 | 32-82-00 | 2 | 38 |
| 369D24038-3 | 32-82-00 | 2 | 38 |
| 369D24039 | 32-82-00 | 2 | 39 |
| 369D24039-19 | 32-82-00 | 2 | 39 |
| 369D24042-3 | 11-10-00 | 1 | 28 |
| 369D24042-3 | 11-20-00 | 1 | 24 |
| 369D24042-3 | 11-40-60 | 2 | 15 |
| 369D24043 | 11-10-00 | 1 | 27 |

| Part Number | ATA | Figure | Item |
|--------------|----------|--------|------|
| 369D24043 | 11-20-00 | 1 | 23 |
| 369D24043 | 11-30-00 | 2 | 1 |
| 369D24043 | 11-40-60 | 2 | 16 |
| 369D24044 | 11-10-00 | 2 | 13 |
| 369D24044 | 11-20-00 | 2 | 9 |
| 369D24044 | 11-30-00 | 1 | 9 |
| 369D24044 | 11-40-60 | 2 | 34 |
| 369D24045 | 11-10-00 | 1 | 15 |
| 369D24045 | 11-20-00 | 1 | 15 |
| 369D24045 | 11-30-00 | 1 | 10 |
| 369D24045 | 11-40-60 | 2 | 35 |
| 369D24046 | 11-10-00 | 2 | 25 |
| 369D24046 | 11-20-00 | 2 | 17 |
| 369D24049-3 | 11-20-00 | 1 | 22 |
| 369D24049-4 | 11-20-00 | 1 | 22 |
| 369D24049-5 | 11-20-00 | 1 | 22 |
| 369D24049-6 | 11-20-00 | 1 | 22 |
| 369D24050-10 | 11-20-00 | 1 | 27 |
| 369D24050-3 | 11-20-00 | 1 | 26 |
| 369D24050-4 | 11-20-00 | 1 | 26 |
| 369D24050-5 | 11-20-00 | 1 | 26 |
| 369D24050-6 | 11-20-00 | 1 | 26 |
| 369D24050-7 | 11-20-00 | 1 | 27 |
| 369D24050-8 | 11-20-00 | 1 | 27 |
| 369D24050-9 | 11-20-00 | 1 | 27 |
| 369D24051-10 | 11-20-00 | 1 | 29 |
| 369D24051-3 | 11-20-00 | 1 | 28 |
| 369D24051-4 | 11-20-00 | 1 | 28 |
| 369D24051-5 | 11-20-00 | 1 | 28 |
| 369D24051-6 | 11-20-00 | 1 | 28 |
| 369D24051-7 | 11-20-00 | 1 | 29 |
| 369D24051-8 | 11-20-00 | 1 | 29 |
| 369D24051-9 | 11-20-00 | 1 | 29 |
| 369D24052-3 | 96-10-00 | 4 | 12 |
| 369D24054 | 11-10-00 | 1 | 29 |
| 369D24054 | 11-20-00 | 1 | 25 |
| 369D24054-3 | 11-30-00 | 2 | 2 |
| 369D24054-3 | 11-40-60 | 2 | 36 |
| 369D24060 | 25-00-00 | 1 | 36 |
| 369D24060 | 25-00-00 | 4 | 10 |
| 369D24060-3 | 25-00-00 | 1 | 36 |
| 369D24060-5 | 25-00-00 | 4 | 10 |
| 369D24061-1 | 96-40-00 | 5 | 76 |
| 369D24101 | 25-00-00 | 1 | |
| 369D24101 | 96-40-00 | 1 | |
| 369D24101-11 | 96-40-00 | 1 | 81 |
| 369D24101-11 | 96-40-00 | 3 | 136 |
| 369D24101-9 | 96-40-00 | 1 | 82 |

| Part Number | ATA | Figure | Item |
|---------------|----------|--------|------|
| 369D24101-9 | 96-40-00 | 3 | 137 |
| 369D24101-BSC | 06-00-00 | 3 | 5 |
| 369D24101-BSC | 06-00-00 | 4 | 5 |
| 369D24101-BSC | 96-40-00 | 1 | |
| 369D24101-BSC | 96-40-00 | 3 | |
| 369D24102 | 96-00-00 | 1 | |
| 369D24102 | 96-00-00 | 3 | |
| 369D24102 | 96-40-00 | 1 | 37 |
| 369D24102 | 96-40-00 | 3 | 78 |
| 369D24102-BSC | 96-00-00 | 2 | 31 |
| 369D24103 | 96-00-00 | 1 | 21 |
| 369D24103 | 96-00-00 | 3 | 30 |
| 369D24104 | 96-00-00 | 1 | 22 |
| 369D24104 | 96-00-00 | 3 | 63 |
| 369D24105 | 71-00-10 | 1 | 33 |
| 369D24105 | 71-00-20 | 1 | 34 |
| 369D24105 | 96-00-00 | 1 | 24 |
| 369D24105 | 96-00-00 | 3 | 62 |
| 369D24108 | 96-00-00 | 1 | 23 |
| 369D24108 | 96-00-00 | 3 | 65 |
| 369D24109 | 96-00-00 | 1 | 25 |
| 369D24109 | 96-00-00 | 3 | 57 |
| 369D24110 | 96-00-00 | 1 | 26 |
| 369D24110 | 96-00-00 | 3 | 60 |
| 369D24111 | 95-00-10 | 2 | |
| 369D24111 | 95-00-10 | 3 | |
| 369D24120 | 96-00-00 | 1 | 20 |
| 369D24120 | 96-00-00 | 3 | 29 |
| 369D24124 | 96-00-00 | 3 | 35 |
| 369D24124 | 96-00-00 | 4 | |
| 369D24124-3 | 96-00-00 | 4 | 6 |
| 369D24126 | 25-40-00 | 1 | |
| 369D24126 | 96-00-00 | 3 | 51 |
| 369D24126 | 96-40-00 | 1 | 134 |
| 369D24127 | 96-00-00 | 1 | 20 |
| 369D24127 | 96-00-00 | 3 | 29 |
| 369D24128 | 96-00-00 | 1 | 19 |
| 369D24128 | 96-00-00 | 3 | 28 |
| 369D24129 | 96-00-00 | 1 | 19 |
| 369D24129 | 96-00-00 | 3 | 28 |
| 369D24130-1 | 96-00-00 | 4 | 20 |
| 369D24130-11 | 95-00-10 | 2 | 66 |
| 369D24130-3 | 96-00-00 | 4 | 10 |
| 369D24130-9 | 95-00-10 | 3 | 16 |
| 369D24131 | 96-40-00 | 1 | 149 |
| 369D24131 | 96-40-00 | 3 | 22 |
| 369D24131-501 | 96-40-00 | 4 | 88 |
| 369D24135 | 95-00-20 | 2 | 15 |

| Part Number | ATA | Figure | Item |
|---------------|----------|--------|------|
| 369D24135-3 | 95-00-20 | 2 | 15 |
| 369D24135-5 | 95-00-20 | 2 | 15 |
| 369D24136 | 95-00-20 | 2 | 30 |
| 369D24137 | 95-00-20 | 2 | 24 |
| 369D24141-11 | 96-40-00 | 3 | 134 |
| 369D24141-13 | 96-40-00 | 1 | 148 |
| 369D24141-13 | 96-40-00 | 3 | 42 |
| 369D24141-15 | 96-40-00 | 3 | 134 |
| 369D24141-15 | 96-40-00 | 4 | 73 |
| 369D24141-17 | 96-00-60 | 1 | 55 |
| 369D24141-17 | 96-40-00 | 3 | 33 |
| 369D24141-17 | 96-40-00 | 4 | 78 |
| 369D24141-3 | 96-40-00 | 1 | 83 |
| 369D24141-3 | 96-40-00 | 2 | 68 |
| 369D24141-3 | 96-40-00 | 3 | 134 |
| 369D24141-5 | 96-40-00 | 1 | 148 |
| 369D24141-5 | 96-40-00 | 2 | 64 |
| 369D24141-5 | 96-40-00 | 3 | 33 |
| 369D24141-7 | 96-40-00 | 1 | 83 |
| 369D24141-7 | 96-40-00 | 3 | 134 |
| 369D24141-7 | 96-40-00 | 4 | 66 |
| 369D24141-9 | 96-40-00 | 3 | 33 |
| 369D24141-9 | 96-40-00 | 4 | 76 |
| 369D24145 | 96-40-00 | 1 | 30 |
| 369D24145 | 96-40-00 | 3 | 84 |
| 369D24145-3 | 96-40-00 | 1 | 30 |
| 369D24145-3 | 96-40-00 | 3 | 84 |
| 369D24145-3 | 96-40-00 | 4 | 55 |
| 369D24145-5 | 96-40-00 | 1 | 30 |
| 369D24145-5 | 96-40-00 | 2 | 59 |
| 369D24145-5 | 96-40-00 | 3 | 84 |
| 369D24145-7 | 96-00-60 | 1 | 29 |
| 369D24145-7 | 96-40-00 | 1 | 30 |
| 369D24145-7 | 96-40-00 | 4 | 55 |
| 369D24145-9 | 96-00-60 | 1 | 29 |
| 369D24145-9 | 96-40-00 | 4 | 55 |
| 369D24145-BSC | 96-40-00 | 1 | 30 |
| 369D24145-BSC | 96-40-00 | 2 | 59 |
| 369D24152 | 95-00-20 | 3 | 27 |
| 369D24152-11 | 96-10-00 | 3 | 7 |
| 369D24152-11 | 96-10-00 | 4 | 49 |
| 369D24152-3 | 96-10-00 | 3 | 14 |
| 369D24152-3 | 96-10-00 | 4 | 43 |
| 369D24152-5 | 96-10-00 | 3 | 13 |
| 369D24152-7 | 96-10-00 | 3 | 12 |
| 369D24152-7 | 96-10-00 | 4 | 42 |
| 369D24152-9 | 96-10-00 | 3 | 11 |
| 369D24152-BSC | 96-10-00 | 3 | |

| Part Number | ATA | Figure | Item |
|---------------|----------|--------|------|
| 369D24153 | 06-00-00 | 3 | 3 |
| 369D24153 | 06-00-00 | 4 | 3 |
| 369D24153-101 | 95-00-60 | 1 | 37 |
| 369D24153-101 | 95-00-60 | 3 | |
| 369D24153-11 | 95-00-20 | 3 | 48 |
| 369D24153-13 | 95-00-20 | 3 | 74 |
| 369D24153-13 | 95-00-60 | 1 | 53 |
| 369D24153-15 | 95-00-20 | 3 | 65 |
| 369D24153-17 | 95-00-20 | 3 | 37 |
| 369D24153-21 | 95-00-20 | 3 | 7 |
| 369D24153-3 | 95-00-20 | 3 | 64 |
| 369D24153-31 | 95-00-20 | 3 | 63 |
| 369D24153-41 | 95-00-20 | 3 | 66 |
| 369D24153-5 | 95-00-20 | 3 | 67 |
| 369D24153-503 | 06-00-00 | 3 | 3 |
| 369D24153-503 | 06-00-00 | 4 | 3 |
| 369D24153-503 | 06-00-00 | 5 | 10 |
| 369D24153-503 | 95-00-20 | 2 | |
| 369D24153-503 | 95-00-20 | 3 | |
| 369D24153-505 | 06-00-00 | 3 | 3 |
| 369D24153-505 | 06-00-00 | 4 | 3 |
| 369D24153-505 | 06-00-00 | 5 | 10 |
| 369D24153-505 | 95-00-20 | 2 | |
| 369D24153-505 | 95-00-20 | 3 | |
| 369D24153-507 | 95-00-60 | 1 | |
| 369D24153-509 | 06-00-00 | 6 | 8 |
| 369D24153-509 | 95-00-60 | 1 | |
| 369D24153-51 | 95-00-20 | 3 | 63 |
| 369D24153-511 | 06-00-00 | 6 | 8 |
| 369D24153-511 | 95-00-60 | 1 | |
| 369D24153-513 | 06-00-00 | 6 | 8 |
| 369D24153-513 | 95-00-60 | 1 | |
| 369D24153-515 | 06-00-00 | 6 | 8 |
| 369D24153-515 | 95-00-60 | 1 | |
| 369D24153-517 | 95-00-20 | 2 | |
| 369D24153-517 | 95-00-20 | 3 | |
| 369D24153-61 | 95-00-20 | 3 | 66 |
| 369D24153-71 | 95-00-20 | 3 | 48 |
| 369D24153-91 | 95-00-20 | 3 | 7 |
| 369D24153-93 | 95-00-20 | 3 | 48 |
| 369D24153-95 | 95-00-20 | 3 | 48 |
| 369D24153-97 | 95-00-20 | 3 | 7 |
| 369D24153-99 | 95-00-60 | 1 | 34 |
| 369D24153-99 | 95-00-60 | 2 | |
| 369D24153-BSC | 95-00-20 | 2 | |
| 369D24153-BSC | 95-00-20 | 3 | |
| 369D24158-13 | 95-00-20 | 2 | 23 |
| 369D24158-3 | 95-00-20 | 2 | 23 |

| Part Number | ATA | Figure | Item |
|---------------|----------|--------|------|
| 369D24158-3 | 96-10-00 | 4 | 11 |
| 369D24158-7 | 95-00-20 | 2 | 23 |
| 369D24158-7 | 96-10-00 | 4 | 11 |
| 369D24174 | 95-00-10 | 1 | 10 |
| 369D24174 | 95-00-10 | 2 | 16 |
| 369D24174 | 95-00-20 | 1 | 38 |
| 369D24174 | 95-00-20 | 2 | 14 |
| 369D24175-501 | 95-00-20 | 2 | |
| 369D24175-501 | 95-00-20 | 3 | |
| 369D24175-503 | 95-00-20 | 2 | |
| 369D24175-503 | 95-00-20 | 3 | |
| 369D24175-505 | 95-00-20 | 2 | |
| 369D24175-505 | 95-00-20 | 3 | |
| 369D24175-BSC | 95-00-20 | 2 | |
| 369D24175-BSC | 95-00-20 | 3 | |
| 369D24184 | 95-00-20 | 2 | 30 |
| 369D24184 | 96-10-00 | 4 | 15 |
| 369D24185 | 95-00-20 | 2 | 16 |
| 369D24216 | 95-00-10 | 3 | 46 |
| 369D24255-13 | 96-40-00 | 5 | 23 |
| 369D24255-15 | 96-40-00 | 5 | 27 |
| 369D24255-3 | 96-40-00 | 5 | 25 |
| 369D24255-5 | 96-40-00 | 5 | 24 |
| 369D24255-501 | 96-40-00 | 5 | 17 |
| 369D24255-7 | 96-40-00 | 5 | 22 |
| 369D24255-9 | 96-40-00 | 5 | 26 |
| 369D24255-BSC | 96-40-00 | 5 | 16 |
| 369D24257-BSC | 96-40-00 | 5 | 59 |
| 369D24258-5 | 96-40-00 | 5 | 75 |
| 369D24258-9 | 96-40-00 | 5 | 75 |
| 369D24258-BSC | 96-40-00 | 5 | 55 |
| 369D24260 | 25-50-00 | 2 | 36 |
| 369D24260-11 | 25-50-00 | 2 | 38 |
| 369D24260-11 | 96-40-00 | 5 | 54 |
| 369D24260-13 | 25-50-00 | 2 | 37 |
| 369D24260-13 | 96-40-00 | 5 | 56 |
| 369D24260-15 | 96-40-00 | 5 | 10 |
| 369D24260-17 | 96-40-00 | 5 | 12 |
| 369D24260-3 | 96-40-00 | 5 | 1 |
| 369D24260-5 | 96-40-00 | 5 | 2 |
| 369D24260-501 | 96-40-00 | 5 | |
| 369D24260-503 | 96-40-00 | 5 | |
| 369D24260-9 | 96-40-00 | 5 | 2 |
| 369D24262 | 96-40-00 | 4 | 1 |
| 369D24262-501 | 96-40-00 | 4 | 1 |
| 369D24262-503 | 96-40-00 | 4 | 1 |
| 369D24263-11 | 96-40-00 | 4 | 81 |
| 369D24263-501 | 06-00-00 | 5 | 8 |

| Part Number | ATA | Figure | Item |
|---------------|----------|--------|------|
| 369D24263-501 | 96-40-00 | 4 | |
| 369D24263-503 | 06-00-00 | 3 | 5 |
| 369D24263-503 | 06-00-00 | 4 | 5 |
| 369D24263-503 | 96-40-00 | 4 | |
| 369D24263-505 | 06-00-00 | 5 | 8 |
| 369D24263-505 | 96-40-00 | 4 | |
| 369D24263-9 | 96-40-00 | 4 | 80 |
| 369D24263-BSC | 06-00-00 | 3 | 5 |
| 369D24263-BSC | 06-00-00 | 4 | 5 |
| 369D24263-BSC | 96-40-00 | 4 | |
| 369D24283-3 | 95-00-20 | 3 | 71 |
| 369D24283-3 | 95-00-60 | 3 | 9 |
| 369D24283-5 | 95-00-20 | 3 | 70 |
| 369D24283-5 | 95-00-60 | 3 | 7 |
| 369D24283-7 | 95-00-20 | 3 | 69 |
| 369D24283-7 | 95-00-60 | 3 | 8 |
| 369D24284-3 | 96-00-60 | 1 | 25 |
| 369D24284-3 | 96-40-00 | 4 | 2 |
| 369D24284-5 | 96-00-60 | 1 | 25 |
| 369D24284-5 | 96-40-00 | 4 | 2 |
| 369D24284-BSC | 96-40-00 | 4 | 2 |
| 369D24285-501 | 67-10-00 | 11 | |
| 369D24285-501 | 67-10-00 | 12 | 21 |
| 369D24285-503 | 67-10-00 | 11 | |
| 369D24285-503 | 67-10-00 | 12 | 21 |
| 369D24285-505 | 67-10-00 | 11 | |
| 369D24285-507 | 67-10-00 | 11 | |
| 369D24285-507 | 67-10-00 | 12 | 21 |
| 369D24285-509 | 67-10-00 | 11 | |
| 369D24285-509 | 67-10-00 | 12 | 21 |
| 369D24285-511 | 67-10-00 | 11 | |
| 369D24285-513 | 67-10-00 | 11 | |
| 369D24285-513 | 67-10-00 | 12 | 21 |
| 369D24285-515 | 67-10-00 | 11 | |
| 369D24285-517 | 67-10-00 | 11 | |
| 369D24285-517 | 67-10-00 | 12 | 21 |
| 369D24285-519 | 67-10-00 | 11 | |
| 369D24285-519 | 67-10-00 | 12 | 21 |
| 369D24285-905 | 67-10-00 | 11 | |
| 369D24285-907 | 67-10-00 | 11 | |
| 369D24285-907 | 67-10-00 | 12 | 21 |
| 369D24285-909 | 67-10-00 | 11 | |
| 369D24285-909 | 67-10-00 | 12 | 21 |
| 369D24285-BSC | 67-10-00 | 11 | |
| 369D24285-BSC | 67-10-00 | 12 | 21 |
| 369D24286 | 67-20-10 | 4 | 41 |
| 369D24286-501 | 67-10-00 | 14 | |
| 369D24286-501 | 67-20-10 | 4 | 41 |

| Part Number | ATA | Figure | Item |
|---------------|----------|--------|------|
| 369D24286-503 | 67-10-00 | 14 | |
| 369D24286-503 | 67-20-10 | 4 | 41 |
| 369D24286-509 | 67-10-00 | 14 | |
| 369D24286-511 | 67-10-00 | 14 | |
| 369D24286-513 | 67-20-10 | 4 | 41 |
| 369D24286-515 | 67-20-10 | 4 | 41 |
| 369D24286-517 | 67-10-00 | 14 | |
| 369D24286-519 | 67-10-00 | 14 | |
| 369D24286-521 | 67-10-00 | 14 | |
| 369D24286-523 | 67-20-10 | 4 | 41 |
| 369D24286-909 | 67-10-00 | 14 | |
| 369D24286-911 | 67-10-00 | 14 | |
| 369D24286-913 | 67-20-10 | 4 | 41 |
| 369D24291-3 | 96-05-00 | 1 | 4 |
| 369D24291-7 | 96-05-00 | 1 | 4 |
| 369D24293 | 96-40-00 | 5 | 66 |
| 369D24294 | 96-40-00 | 5 | 70 |
| 369D24295 | 96-40-00 | 4 | 13 |
| 369D24295-BSC | 96-00-60 | 1 | 68 |
| 369D24309 | 95-00-10 | 1 | 4 |
| 369D24309-BSC | 95-00-20 | 2 | 35 |
| 369D24335-1 | 96-40-00 | 4 | 7 |
| 369D24335-3 | 96-40-00 | 4 | 7 |
| 369D24502-3 | 95-00-20 | 2 | 42 |
| 369D24506 | 95-00-10 | 1 | 76 |
| 369D24506 | 95-00-10 | 2 | 10 |
| 369D24506 | 95-00-20 | 1 | 39 |
| 369D24506-3 | 95-00-20 | 2 | 12 |
| 369D24506-5 | 95-00-20 | 2 | 12 |
| 369D24506-7 | 95-00-20 | 2 | 12 |
| 369D24506-9 | 95-00-20 | 2 | 12 |
| 369D24509-501 | 95-00-20 | 2 | 35 |
| 369D24509-501 | 95-00-60 | 1 | 22 |
| 369D24509-503 | 95-00-60 | 1 | 22 |
| 369D24509-BSC | 95-00-20 | 2 | 35 |
| 369D24510 | 76-10-00 | 2 | 14 |
| 369D24512-1 | 95-00-20 | 2 | 30 |
| 369D24512-3 | 95-00-20 | 2 | 30 |
| 369D24512-3 | 96-10-00 | 4 | 15 |
| 369D24518 | 95-00-10 | 1 | 75 |
| 369D24518 | 95-00-10 | 2 | 20 |
| 369D24518 | 95-00-20 | 1 | 40 |
| 369D24518-3 | 95-00-20 | 2 | 32 |
| 369D24518-5 | 95-00-20 | 2 | 32 |
| 369D24518-5 | 96-10-00 | 4 | 24 |
| 369D24518-BSC | 95-00-20 | 2 | 32 |
| 369D24637 | 67-10-00 | 1 | 1 |
| 369D24637 | 67-10-00 | 3 | 60 |

| Part Number | ATA | Figure | Item |
|---------------|----------|--------|------|
| 369D24648 | 25-00-00 | 1 | 34 |
| 369D24648 | 25-00-00 | 4 | 13 |
| 369D24648 | 25-00-60 | 1 | 17 |
| 369D24855 | 95-00-20 | 2 | 45 |
| 369D24855 | 95-00-20 | 3 | 73 |
| 369D24855-BSC | 95-00-60 | 1 | 42 |
| 369D25000 | 06-00-00 | 2 | 5 |
| 369D25000 | 06-00-00 | 3 | 8 |
| 369D25000 | 63-00-00 | 1 | |
| 369D25000-501 | 06-00-00 | 4 | 8 |
| 369D25000-501 | 63-00-00 | 1 | |
| 369D25000-505 | 06-00-00 | 4 | 8 |
| 369D25000-505 | 63-00-00 | 1 | |
| 369D25000-507 | 06-00-00 | 2 | 5 |
| 369D25000-507 | 06-00-00 | 3 | 8 |
| 369D25000-507 | 63-00-00 | 1 | |
| 369D25001-501 | 06-00-00 | 3 | 8 |
| 369D25001-501 | 63-00-00 | 1 | |
| 369D25001-503 | 06-00-00 | 4 | 8 |
| 369D25001-503 | 63-00-00 | 1 | |
| 369D25100-501 | 63-20-00 | 1 | 1 |
| 369D25100-501 | 63-21-00 | 1 | 1 |
| 369D25100-503 | 63-20-00 | 1 | 1 |
| 369D25100-503 | 63-21-00 | 1 | 1 |
| 369D25100-505 | 63-20-00 | 1 | 1 |
| 369D25100-505 | 63-21-00 | 1 | 1 |
| 369D25100-507 | 63-20-00 | 1 | 1 |
| 369D25100-507 | 63-21-00 | 1 | 1 |
| 369D25100-901 | 63-20-00 | 1 | 1 |
| 369D25100-BSC | 63-20-00 | 1 | 1 |
| 369D25100-BSC | 63-21-00 | 1 | 1 |
| 369D25110 | 63-20-00 | 1 | 30 |
| 369D25112 | 63-20-00 | 1 | 7 |
| 369D25152-5 | 96-10-00 | | 53 |
| 369D25165-11 | 63-20-00 | 1 | 26 |
| 369D25167 | 63-20-00 | 1 | 15 |
| 369D25182 | 63-20-00 | 1 | 33 |
| 369D25182-3 | 63-20-00 | 1 | 33 |
| 369D25182-5 | 63-20-00 | 1 | 33 |
| 369D25202 | 63-21-00 | 1 | 8 |
| 369D25202-3 | 63-21-00 | 1 | 8 |
| 369D25202-3 | 63-21-00 | 2 | 9 |
| 369D25202-3 | 63-21-00 | 4 | 35 |
| 369D25212 | 63-20-25 | 1 | 22 |
| 369D25327 | 63-00-00 | 1 | 70 |
| 369D25429 | 63-00-00 | 1 | 67 |
| 369D25501-3 | 63-00-00 | 1 | 31 |
| 369D25501-3 | 63-21-00 | 1 | 19 |

| Part Number | ATA | Figure | Item |
|---------------|----------|--------|------|
| 369D25501-9 | 63-00-00 | 1 | 31 |
| 369D25501-9 | 63-00-00 | 2 | 6 |
| 369D25501-9 | 63-00-00 | 3 | 12 |
| 369D25501-9 | 63-21-00 | 1 | 19 |
| 369D25501-9 | 63-21-00 | 2 | 20 |
| 369D25501-9 | 63-21-00 | 4 | 5 |
| 369D25503-1 | 63-00-00 | 1 | 30 |
| 369D25503-1 | 63-00-00 | 2 | 5 |
| 369D25503-1 | 63-00-00 | 3 | 11 |
| 369D25503-1 | 63-21-00 | 1 | 18 |
| 369D25503-1 | 63-21-00 | 2 | 19 |
| 369D25503-1 | 63-21-00 | 4 | 4 |
| 369D25506 | 63-00-00 | 1 | 43 |
| 369D25506 | 63-00-00 | 1 | 52 |
| 369D25510 | 63-00-00 | 1 | 14 |
| 369D25510-21 | 63-00-00 | 1 | 14 |
| 369D25510-21 | 63-00-00 | 2 | 43 |
| 369D25515 | 63-00-00 | 1 | 25 |
| 369D25518 | 63-00-00 | 1 | 55 |
| 369D25518-501 | 63-00-00 | 1 | 53 |
| 369D25518-501 | 63-00-00 | 1 | 55 |
| 369D25518-503 | 63-00-00 | 1 | 54 |
| 369D25518-BSC | 63-00-00 | 1 | 53 |
| 369D25530 | 63-21-00 | 1 | 24 |
| 369D25531 | 63-00-00 | 1 | 29 |
| 369D25531 | 63-21-00 | 1 | 25 |
| 369D25610 | 63-00-00 | 1 | 18 |
| 369D25610-503 | 63-21-00 | 1 | |
| 369D25610-505 | 63-00-00 | 2 | 44 |
| 369D25610-505 | 63-21-00 | 1 | |
| 369D25610-BSC | 63-21-00 | 1 | |
| 369D25611 | 63-21-00 | 3 | 6 |
| 369D25611-101 | 63-21-00 | 3 | 6 |
| 369D25612 | 63-21-00 | 3 | 20 |
| 369D25620 | 63-21-00 | 1 | 16 |
| 369D25621 | 63-21-00 | 1 | 17 |
| 369D25622 | 63-21-00 | 1 | 32 |
| 369D25623 | 63-21-00 | 1 | 29 |
| 369D25623 | 63-21-00 | 2 | 36 |
| 369D25624 | 63-21-00 | 1 | 32 |
| 369D25624 | 63-21-00 | 2 | 29 |
| 369D25624-1 | 63-21-00 | 2 | 29 |
| 369D25626 | 63-21-00 | 1 | 38 |
| 369D25626-11 | 63-21-00 | 1 | 38 |
| 369D25626-11 | 63-21-00 | 2 | 31 |
| 369D25626-11 | 63-21-00 | 4 | 23 |
| 369D25627 | 63-21-00 | 1 | 43 |
| 369D25627-3 | 63-21-00 | 1 | 43 |

| Part Number | ATA | Figure | Item |
|---------------|----------|--------|------|
| 369D25630 | 63-21-00 | 1 | 40 |
| 369D25630 | 63-21-00 | 3 | |
| 369D25630-101 | 63-21-00 | 1 | 40 |
| 369D25630-101 | 63-21-00 | 2 | 38 |
| 369D25630-101 | 63-21-00 | 3 | |
| 369D25631 | 63-21-00 | 1 | 34 |
| 369D25631 | 63-21-00 | 2 | 28 |
| 369D25631-BSC | 63-21-00 | 4 | 14 |
| 369D25632 | 63-21-00 | 3 | 4 |
| 369D25633 | 63-21-00 | 1 | 31 |
| 369D25633 | 63-21-00 | 2 | 26 |
| 369D25633-BSC | 63-21-00 | 4 | 12 |
| 369D25640 | 71-00-30 | 2 | 66 |
| 369D25640 | 71-10-10 | 2 | 43 |
| 369D25640 | 71-10-10 | 4 | 55 |
| 369D25641 | 63-21-00 | 1 | 42 |
| 369D25700 | 63-00-00 | 1 | 68 |
| 369D25700-1 | 63-21-00 | 6 | 74 |
| 369D25700-1 | 63-21-00 | 7 | 56 |
| 369D25700-3 | 63-21-00 | 6 | 75 |
| 369D25700-3 | 63-21-00 | 7 | 57 |
| 369D25700-5 | 63-21-00 | 6 | 68 |
| 369D25700-5 | 63-21-00 | 7 | 52 |
| 369D25700-501 | 63-21-00 | 6 | |
| 369D25700-503 | 63-21-00 | 7 | |
| 369D25700-505 | 63-21-00 | 6 | |
| 369D25700-507 | 63-00-00 | 2 | 41 |
| 369D25700-507 | 63-00-00 | 3 | 39 |
| 369D25700-507 | 63-21-00 | 7 | |
| 369D25700-509 | 63-00-00 | 2 | 41 |
| 369D25700-509 | 63-21-00 | 7 | |
| 369D25700-511 | 63-00-00 | 3 | 39 |
| 369D25700-511 | 63-21-00 | 7 | |
| 369D25700-7 | 63-21-00 | 6 | 69 |
| 369D25700-7 | 63-21-00 | 7 | 53 |
| 369D25700-BSC | 63-21-00 | 6 | |
| 369D25702-11 | 63-21-00 | 6 | 66 |
| 369D25702-21 | 63-21-00 | 6 | 66 |
| 369D25702-21 | 63-21-00 | 7 | 50 |
| 369D25702-31 | 63-21-00 | 6 | 66 |
| 369D25702-31 | 63-21-00 | 7 | 50 |
| 369D25702-41 | 63-21-00 | 6 | 66 |
| 369D25702-41 | 63-21-00 | 7 | 50 |
| 369D25703 | 63-21-00 | 6 | 73 |
| 369D25703 | 63-21-00 | 7 | 55 |
| 369D25703-501 | 63-21-00 | 7 | 55 |
| 369D25704-11 | 63-21-00 | 6 | 5 |
| 369D25704-11 | 63-21-00 | 7 | 5 |

| Part Number | ATA | Figure | Item |
|---------------|----------|--------|------|
| 369D25704-21 | 63-21-00 | 6 | 4 |
| 369D25706 | 63-21-00 | 6 | 23 |
| 369D25706 | 63-21-00 | 7 | 19 |
| 369D25706 | 63-21-00 | 7 | 26 |
| 369D25707 | 63-21-00 | 6 | 41 |
| 369D25707-13 | 63-21-00 | 7 | 24 |
| 369D25708 | 63-21-00 | 6 | 33 |
| 369D25708 | 63-21-00 | 7 | 22 |
| 369D25708 | 63-21-00 | 7 | 30 |
| 369D25709-13 | 63-21-00 | 7 | 4 |
| 369D25710-13 | 63-21-00 | 7 | 5 |
| 369D25711 | 63-21-00 | 6 | 26 |
| 369D25711 | 63-21-00 | 7 | 29 |
| 369D25712 | 63-21-00 | 6 | 39 |
| 369D25712-13 | 63-21-00 | 7 | 25 |
| 369D25713-1 | 63-21-00 | 6 | 67 |
| 369D25713-1 | 63-21-00 | 7 | 51 |
| 369D25714 | 63-21-00 | 6 | 76 |
| 369D25714 | 63-21-00 | 7 | 58 |
| 369D25715 | 63-21-00 | 6 | 28 |
| 369D25715 | 63-21-00 | 7 | 23 |
| 369D25717 | 63-21-00 | 6 | 54 |
| 369D25717 | 63-21-00 | 7 | 42 |
| 369D25718 | 63-21-00 | 6 | 52 |
| 369D25718 | 63-21-00 | 7 | 40 |
| 369D25719 | 63-21-00 | 6 | 77 |
| 369D25719 | 63-21-00 | 7 | 59 |
| 369D25720-1 | 63-21-00 | 7 | 25 |
| 369D26000-1 | 06-00-00 | 2 | 8 |
| 369D26000-1 | 32-10-00 | 1 | |
| 369D26000-1 | 32-10-00 | 3 | |
| 369D26000-1 | 32-10-00 | 4 | |
| 369D26000-101 | 06-00-00 | 2 | 8 |
| 369D26000-101 | 06-00-00 | 3 | 11 |
| 369D26000-101 | 06-00-00 | 4 | 11 |
| 369D26000-101 | 32-10-00 | 1 | |
| 369D26000-101 | 32-10-00 | 3 | |
| 369D26000-101 | 32-10-00 | 4 | |
| 369D26000-101 | 32-10-00 | 5 | |
| 369D26000-102 | 06-00-00 | 2 | 8 |
| 369D26000-102 | 06-00-00 | 3 | 11 |
| 369D26000-102 | 06-00-00 | 4 | 11 |
| 369D26000-102 | 32-10-00 | 1 | |
| 369D26000-102 | 32-10-00 | 3 | |
| 369D26000-102 | 32-10-00 | 4 | |
| 369D26000-102 | 32-10-00 | 5 | |
| 369D26000-2 | 06-00-00 | 2 | 8 |
| 369D26000-2 | 32-10-00 | 1 | |

| Part Number | ATA | Figure | Item |
|---------------|----------|--------|------|
| 369D26000-2 | 32-10-00 | 3 | |
| 369D26000-2 | 32-10-00 | 4 | |
| 369D26000-3 | 32-10-00 | 1 | 1 |
| 369D26000-3 | 32-10-00 | 4 | 1 |
| 369D26000-4 | 32-10-00 | 1 | 1 |
| 369D26000-4 | 32-10-00 | 4 | 1 |
| 369D26000-5 | 32-10-00 | 1 | 2 |
| 369D26000-5 | 32-10-00 | 4 | 1 |
| 369D26000-5 | 32-10-00 | 5 | 1 |
| 369D26000-501 | 06-00-00 | 2 | 8 |
| 369D26000-501 | 06-00-00 | 3 | 11 |
| 369D26000-501 | 06-00-00 | 4 | 11 |
| 369D26000-501 | 06-00-00 | 5 | 5 |
| 369D26000-501 | 32-10-00 | 1 | |
| 369D26000-501 | 32-10-00 | 3 | |
| 369D26000-501 | 32-10-00 | 5 | |
| 369D26000-502 | 06-00-00 | 2 | 8 |
| 369D26000-502 | 06-00-00 | 3 | 11 |
| 369D26000-502 | 06-00-00 | 4 | 11 |
| 369D26000-502 | 06-00-00 | 5 | 5 |
| 369D26000-502 | 32-10-00 | 1 | |
| 369D26000-502 | 32-10-00 | 3 | |
| 369D26000-502 | 32-10-00 | 5 | |
| 369D26000-6 | 32-10-00 | 1 | 2 |
| 369D26000-6 | 32-10-00 | 4 | 1 |
| 369D26000-6 | 32-10-00 | 5 | 1 |
| 369D26004-1 | 32-10-00 | 4 | 4 |
| 369D26004-101 | 32-10-00 | 4 | 5 |
| 369D26004-101 | 32-10-00 | 5 | 3 |
| 369D26004-102 | 32-10-00 | 4 | 5 |
| 369D26004-102 | 32-10-00 | 5 | 3 |
| 369D26004-2 | 32-10-00 | 4 | 4 |
| 369D26004-501 | 32-10-00 | 5 | 32 |
| 369D26004-502 | 32-10-00 | 5 | 32 |
| 369D26010-1 | 32-10-00 | 4 | 13 |
| 369D26010-1 | 32-10-00 | 5 | 5 |
| 369D26010-1 | 32-10-05 | 4 | 15 |
| 369D26010-1 | 32-10-05 | 5 | 14 |
| 369D26010-2 | 32-10-00 | 4 | 13 |
| 369D26010-2 | 32-10-00 | 5 | 5 |
| 369D26010-2 | 32-10-05 | 4 | 15 |
| 369D26010-2 | 32-10-05 | 5 | 14 |
| 369D26011-1 | 32-10-00 | 4 | 3 |
| 369D26011-1 | 32-10-00 | 4 | 7 |
| 369D26011-1 | 32-10-00 | 5 | 2 |
| 369D26011-1 | 32-10-00 | 5 | 4 |
| 369D26011-2 | 32-10-00 | 4 | 3 |
| 369D26011-2 | 32-10-00 | 4 | 7 |

| Part Number | ATA | Figure | Item |
|---------------|----------|--------|------|
| 369D26011-2 | 32-10-00 | 5 | 2 |
| 369D26011-2 | 32-10-00 | 5 | 4 |
| 369D26011-3 | 32-10-00 | 5 | 31 |
| 369D26011-3 | 32-10-00 | 5 | 33 |
| 369D26011-4 | 32-10-00 | 5 | 31 |
| 369D26011-4 | 32-10-00 | 5 | 33 |
| 369D26012 | 32-10-00 | 4 | 19 |
| 369D26012 | 32-10-00 | 5 | 10 |
| 369D26012 | 32-10-05 | 5 | 22 |
| 369D26012-5 | 32-10-00 | 4 | 19 |
| 369D26012-5 | 32-10-00 | 5 | 10 |
| 369D26012-5 | 32-10-05 | 4 | 44 |
| 369D26012-5 | 32-10-05 | 5 | 23 |
| 369D26012-BSC | 32-10-05 | 4 | 44 |
| 369D26013 | 32-10-00 | 4 | 55 |
| 369D26013 | 32-10-00 | 5 | 42 |
| 369D26013 | 32-10-05 | 4 | 64 |
| 369D26013 | 32-10-05 | 5 | 49 |
| 369D26013 | 32-81-00 | 1 | 45 |
| 369D26013 | 32-82-00 | 2 | 35 |
| 369D26014 | 32-10-00 | 4 | 28 |
| 369D26014 | 32-10-00 | 5 | 17 |
| 369D26014 | 32-10-05 | 4 | 37 |
| 369D26014 | 32-10-05 | 5 | 18 |
| 369D26015 | 32-10-00 | 4 | 27 |
| 369D26015 | 32-10-00 | 5 | 16 |
| 369D26015 | 32-10-05 | 4 | 36 |
| 369D26015 | 32-10-05 | 5 | 19 |
| 369D26016 | 32-81-00 | 3 | 8 |
| 369D26016 | 32-82-00 | 3 | 8 |
| 369D26017 | 32-81-00 | 3 | 9 |
| 369D26017 | 32-82-00 | 3 | 9 |
| 369D26018 | 32-81-00 | 1 | 15 |
| 369D26019 | 32-81-00 | 1 | 7 |
| 369D26020-1 | 32-81-00 | 1 | 14 |
| 369D26020-2 | 32-81-00 | 1 | 14 |
| 369D26021-13 | 32-10-05 | 2 | 2 |
| 369D26021-15 | 32-10-05 | 2 | 6 |
| 369D26021-16 | 32-10-05 | 2 | 6 |
| 369D26021-17 | 32-10-05 | 2 | 13 |
| 369D26021-18 | 32-10-05 | 2 | 13 |
| 369D26021-31 | 32-10-05 | 2 | 5 |
| 369D26021-32 | 32-10-05 | 2 | 5 |
| 369D26021-41 | 32-10-05 | 2 | 12 |
| 369D26021-42 | 32-10-05 | 2 | 12 |
| 369D26022-11 | 32-81-00 | 1 | 1 |
| 369D26022-11 | 32-81-00 | 2 | 3 |
| 369D26022-12 | 32-81-00 | 1 | 1 |

| Part Number | ATA | Figure | Item |
|---------------|----------|--------|------|
| 369D26022-12 | 32-81-00 | 2 | 4 |
| 369D26022-21 | 32-81-00 | 1 | 2 |
| 369D26022-21 | 32-81-00 | 2 | 1 |
| 369D26022-22 | 32-81-00 | 1 | 2 |
| 369D26022-22 | 32-81-00 | 2 | 2 |
| 369D26030-1 | 32-10-00 | 4 | 9 |
| 369D26030-1 | 32-10-05 | 4 | 14 |
| 369D26030-2 | 32-10-00 | 4 | 9 |
| 369D26030-2 | 32-10-05 | 4 | 14 |
| 369D26031 | 32-10-00 | 4 | 8 |
| 369D26031 | 32-10-05 | 4 | 19 |
| 369D26032 | 32-10-00 | 4 | 17 |
| 369D26032 | 32-10-05 | 4 | 43 |
| 369D26033 | 32-10-00 | 4 | 41 |
| 369D26034 | 32-81-00 | 3 | 4 |
| 369D26034 | 32-82-00 | 3 | 10 |
| 369D26036 | 32-10-00 | 4 | 43 |
| 369D26036 | 32-10-00 | 4 | 52 |
| 369D26036 | 32-10-00 | 5 | 37 |
| 369D26036 | 32-10-05 | 4 | 57 |
| 369D26036 | 32-10-05 | 4 | 60 |
| 369D26036 | 32-10-05 | 5 | 40 |
| 369D26036 | 32-81-00 | 3 | 19 |
| 369D26036 | 32-81-00 | 3 | 5 |
| 369D26036 | 32-82-00 | 3 | 11 |
| 369D26036-3 | 32-81-00 | 3 | 18 |
| 369D26036-3 | 32-82-00 | 3 | 18 |
| 369D26037 | 32-10-00 | 4 | 38 |
| 369D26037 | 32-10-05 | 4 | 53 |
| 369D26037 | 32-81-00 | 1 | 47 |
| 369D26038 | 32-10-05 | 4 | 54 |
| 369D26040 | 32-10-00 | 4 | 18 |
| 369D26040 | 32-10-00 | 5 | 15 |
| 369D26040 | 32-10-05 | 4 | 42 |
| 369D26040 | 32-10-05 | 5 | 21 |
| 369D26041 | 32-81-00 | 1 | 33 |
| 369D26041 | 32-82-00 | 2 | 7 |
| 369D26042 | 32-81-00 | 1 | 40 |
| 369D26042 | 32-82-00 | 2 | 30 |
| 369D26043 | 32-10-00 | 4 | 49 |
| 369D26043 | 32-10-00 | 5 | 34 |
| 369D26045 | 32-10-05 | 5 | 39 |
| 369D26045-3 | 32-10-05 | 4 | 56 |
| 369D26045-3 | 32-10-05 | 5 | 39 |
| 369D26045-BSC | 32-10-05 | 4 | 56 |
| 369D26049 | 32-81-00 | 1 | 32 |
| 369D26049 | 32-82-00 | 2 | 7 |
| 369D26100-101 | 32-10-00 | 4 | 14 |

MD Helicopters Inc.
ILLUSTRATED PARTS CATALOG

CSP-IPC-4

| Part Number | ATA | Figure | Item |
|---------------|----------|--------|------|
| 369D26100-103 | 32-10-00 | 4 | 14 |
| 369D26100-103 | 32-10-00 | 5 | 7 |
| 369D26100-3 | 32-10-00 | 4 | 15 |
| 369D26100-3 | 32-10-00 | 5 | 8 |
| 369D26100-501 | 32-10-00 | 5 | 7 |
| 369D26100-BSC | 32-10-00 | 4 | 14 |
| 369D26101 | 32-10-00 | 4 | 16 |
| 369D26101 | 32-10-00 | 5 | 9 |
| 369D26106 | 32-10-05 | 5 | 30 |
| 369D26107 | 32-10-00 | 4 | 35 |
| 369D26107 | 32-10-00 | 5 | 19 |
| 369D26107 | 32-10-05 | 4 | 32 |
| 369D26300 | 32-10-00 | 1 | 5 |
| 369D26300 | 32-10-05 | 1 | 7 |
| 369D26301 | 32-10-05 | 1 | 8 |
| 369D26415 | 95-00-20 | 1 | 78 |
| 369D26451-1 | 95-00-20 | 2 | 4 |
| 369D26451-1 | 95-00-20 | 4 | |
| 369D26451-10 | 95-00-20 | 4 | 11 |
| 369D26451-11 | 95-00-20 | 4 | 12 |
| 369D26451-12 | 95-00-20 | 4 | 13 |
| 369D26451-13 | 95-00-20 | 4 | 4 |
| 369D26451-15 | 95-00-20 | 4 | 16 |
| 369D26451-17 | 95-00-20 | 4 | 14 |
| 369D26451-3 | 95-00-20 | 4 | 3 |
| 369D26451-5 | 95-00-20 | 4 | 15 |
| 369D26451-501 | 95-00-20 | 2 | 4 |
| 369D26451-501 | 95-00-20 | 4 | |
| 369D26451-502 | 95-00-20 | 2 | 4 |
| 369D26451-502 | 95-00-20 | 4 | |
| 369D26451-503 | 95-00-20 | 2 | 4 |
| 369D26451-503 | 95-00-20 | 4 | |
| 369D26451-505 | 95-00-20 | 2 | 4 |
| 369D26451-505 | 95-00-20 | 4 | |
| 369D26451-507 | 95-00-20 | 2 | 4 |
| 369D26451-507 | 95-00-20 | 4 | |
| 369D26451-507 | 95-00-60 | 1 | 2 |
| 369D26451-7 | 95-00-20 | 4 | 29 |
| 369D26451-9 | 95-00-20 | 4 | 10 |
| 369D26451-BSC | 95-00-20 | 2 | 4 |
| 369D26451-BSC | 95-00-20 | 4 | |
| 369D26452-1 | 95-00-20 | 7 | 5 |
| 369D26452-13 | 95-00-20 | 7 | 12 |
| 369D26452-17 | 95-00-20 | 6 | 77 |
| 369D26452-17 | 95-00-20 | 7 | 9 |
| 369D26452-19 | 95-00-20 | 6 | 76 |
| 369D26452-19 | 95-00-20 | 7 | 9 |
| 369D26452-2 | 95-00-20 | 7 | 5 |

| Part Number | ATA | Figure | Item |
|---------------|----------|--------|------|
| 369D26452-23 | 95-00-20 | 6 | 69 |
| 369D26452-23 | 95-00-20 | 7 | 13 |
| 369D26452-24 | 95-00-20 | 6 | 69 |
| 369D26452-24 | 95-00-20 | 7 | 13 |
| 369D26452-41 | 95-00-20 | 7 | 5 |
| 369D26452-42 | 95-00-20 | 7 | 5 |
| 369D26452-43 | 95-00-20 | 7 | 5 |
| 369D26452-44 | 95-00-20 | 7 | 5 |
| 369D26452-5 | 95-00-20 | 7 | 10 |
| 369D26452-501 | 95-00-20 | 7 | 4 |
| 369D26452-503 | 95-00-20 | 7 | 4 |
| 369D26452-51 | 95-00-20 | 7 | 10 |
| 369D26452-9 | 95-00-20 | 7 | 11 |
| 369D26452-BSC | 95-00-20 | 7 | 4 |
| 369D26453 | 06-00-00 | 5 | 11 |
| 369D26453 | 06-00-00 | 7 | 1 |
| 369D26453-501 | 95-00-20 | 7 | |
| 369D26453-BSC | 95-00-20 | 7 | |
| 369D26454-11 | 95-00-20 | 3 | 6 |
| 369D26454-11 | 96-10-00 | 4 | 36 |
| 369D26454-13 | 95-00-20 | 3 | 6 |
| 369D26454-13 | 96-10-00 | 4 | 36 |
| 369D26454-15 | 95-00-20 | 3 | 6 |
| 369D26454-19 | 95-00-20 | 3 | 6 |
| 369D26454-23 | 95-00-20 | 3 | 6 |
| 369D26454-27 | 95-00-20 | 3 | 6 |
| 369D26454-29 | 95-00-20 | 3 | 6 |
| 369D26454-3 | 95-00-20 | 3 | 6 |
| 369D26454-3 | 96-10-00 | 4 | 36 |
| 369D26454-31 | 95-00-60 | 1 | 33 |
| 369D26454-35 | 67-20-30 | 6 | 45 |
| 369D26454-35 | 95-00-60 | 1 | 33 |
| 369D26454-37 | 67-20-30 | 6 | 45 |
| 369D26454-37 | 95-00-60 | 1 | 33 |
| 369D26454-39 | 67-20-30 | 6 | 45 |
| 369D26454-39 | 95-00-60 | 1 | 33 |
| 369D26454-5 | 95-00-20 | 3 | 6 |
| 369D26454-5 | 96-10-00 | 4 | 36 |
| 369D26454-9 | 95-00-20 | 3 | 6 |
| 369D26454-9 | 96-10-00 | 4 | 36 |
| 369D26455-11 | 95-00-60 | 1 | 38 |
| 369D26455-13 | 67-20-30 | 6 | 53 |
| 369D26455-13 | 95-00-60 | 1 | 38 |
| 369D26455-15 | 67-20-30 | 6 | 53 |
| 369D26455-15 | 95-00-60 | 1 | 38 |
| 369D26455-3 | 95-00-20 | 3 | 47 |
| 369D26455-5 | 95-00-20 | 3 | 47 |
| 369D26455-7 | 95-00-20 | 3 | 47 |

| Part Number | ATA | Figure | Item |
|---------------|----------|--------|------|
| 369D26455-9 | 95-00-20 | 3 | 47 |
| 369D26460-103 | 95-00-20 | 6 | 10 |
| 369D26460-105 | 95-00-20 | 6 | 11 |
| 369D26460-107 | 95-00-20 | 6 | 12 |
| 369D26460-109 | 95-00-20 | 6 | 13 |
| 369D26460-111 | 95-00-20 | 6 | 63 |
| 369D26460-111 | 95-00-20 | 6 | 9 |
| 369D26460-113 | 95-00-20 | 6 | 8 |
| 369D26460-117 | 95-00-20 | 6 | 29 |
| 369D26460-119 | 95-00-20 | 6 | 43 |
| 369D26460-123 | 95-00-20 | 6 | 28 |
| 369D26460-133 | 95-00-20 | 6 | 43 |
| 369D26460-137 | 95-00-20 | 6 | 16 |
| 369D26460-141 | 95-00-20 | 6 | 22 |
| 369D26460-145 | 95-00-20 | 6 | 22 |
| 369D26460-147 | 95-00-20 | 6 | 29 |
| 369D26460-149 | 95-00-20 | 6 | 47 |
| 369D26460-15 | 95-00-20 | 6 | 66 |
| 369D26460-151 | 95-00-20 | 6 | 48 |
| 369D26460-153 | 95-00-20 | 6 | 49 |
| 369D26460-155 | 95-00-20 | 6 | 72 |
| 369D26460-157 | 95-00-20 | 6 | 72 |
| 369D26460-159 | 95-00-20 | 6 | 17 |
| 369D26460-161 | 95-00-20 | 6 | 18 |
| 369D26460-163 | 95-00-20 | 6 | 19 |
| 369D26460-165 | 95-00-20 | 6 | 20 |
| 369D26460-167 | 95-00-20 | 6 | 15 |
| 369D26460-17 | 95-00-20 | 6 | 67 |
| 369D26460-171 | 95-00-20 | 6 | 72 |
| 369D26460-173 | 95-00-20 | 6 | 21 |
| 369D26460-179 | 95-00-20 | 6 | 21 |
| 369D26460-185 | 67-20-30 | 6 | 46 |
| 369D26460-185 | 67-20-30 | 6 | 54 |
| 369D26460-185 | 95-00-20 | 6 | 43 |
| 369D26460-21 | 95-00-20 | 6 | 50 |
| 369D26460-23 | 95-00-20 | 6 | 51 |
| 369D26460-29 | 95-00-20 | 6 | 68 |
| 369D26460-3 | 95-00-20 | 6 | 22 |
| 369D26460-33 | 95-00-20 | 6 | 59 |
| 369D26460-35 | 95-00-20 | 6 | 58 |
| 369D26460-37 | 95-00-20 | 6 | 61 |
| 369D26460-39 | 95-00-20 | 6 | 60 |
| 369D26460-41 | 95-00-20 | 6 | 7 |
| 369D26460-45 | 95-00-20 | 6 | 6 |
| 369D26460-49 | 95-00-20 | 2 | 43 |
| 369D26460-49 | 95-00-20 | 6 | 25 |
| 369D26460-49 | 95-00-60 | 1 | 21 |
| 369D26460-501 | 95-00-20 | 3 | 1 |

| Part Number | ATA | Figure | Item |
|---------------|----------|--------|------|
| 369D26460-501 | 95-00-20 | 6 | |
| 369D26460-503 | 95-00-20 | 3 | 1 |
| 369D26460-503 | 95-00-20 | 6 | |
| 369D26460-505 | 95-00-20 | 3 | 1 |
| 369D26460-505 | 95-00-20 | 6 | |
| 369D26460-507 | 95-00-20 | 6 | |
| 369D26460-509 | 95-00-20 | 6 | |
| 369D26460-51 | 95-10-20 | 1 | 24 |
| 369D26460-511 | 95-00-20 | 6 | |
| 369D26460-511 | 95-00-60 | 1 | 35 |
| 369D26460-513 | 95-00-20 | 6 | |
| 369D26460-513 | 95-00-60 | 1 | 36 |
| 369D26460-515 | 95-00-20 | 3 | 1 |
| 369D26460-515 | 95-00-20 | 6 | |
| 369D26460-53 | 95-00-20 | 6 | 33 |
| 369D26460-54 | 95-00-20 | 6 | 33 |
| 369D26460-57 | 95-00-20 | 6 | 32 |
| 369D26460-58 | 95-00-20 | 6 | 32 |
| 369D26460-61 | 95-00-20 | 6 | 14 |
| 369D26460-67 | 95-00-20 | 6 | 71 |
| 369D26460-7 | 95-00-20 | 6 | 29 |
| 369D26460-77 | 95-00-20 | 6 | 46 |
| 369D26460-81 | 95-00-20 | 6 | 27 |
| 369D26460-83 | 95-00-20 | 6 | 26 |
| 369D26460-85 | 95-00-20 | 6 | 34 |
| 369D26460-87 | 95-00-20 | 6 | 42 |
| 369D26460-89 | 95-00-20 | 6 | 43 |
| 369D26460-9 | 95-00-20 | 6 | 62 |
| 369D26460-91 | 95-00-20 | 6 | 49 |
| 369D26460-91 | 96-10-00 | 4 | 54 |
| 369D26460-93 | 28-00-00 | 5 | 20 |
| 369D26460-93 | 95-00-20 | 6 | 57 |
| 369D26460-BSC | 95-00-20 | 3 | 1 |
| 369D26460-BSC | 95-00-20 | 6 | |
| 369D26503 | 25-00-00 | 4 | 16 |
| 369D26503 | 25-20-00 | 2 | |
| 369D26503-501 | 25-00-00 | 4 | 16 |
| 369D26503-501 | 25-20-00 | 2 | |
| 369D26504 | 25-00-00 | 2 | 1 |
| 369D26504-7 | 25-00-00 | 2 | 1 |
| 369D26505-1 | 25-00-00 | 1 | 39 |
| 369D26505-1 | 25-00-00 | 4 | 43 |
| 369D26505-2 | 25-00-00 | 1 | 39 |
| 369D26505-2 | 25-00-00 | 4 | 43 |
| 369D26506 | 25-00-00 | 4 | 23 |
| 369D26506-9 | 25-00-00 | 4 | 23 |
| 369D26507 | 25-00-00 | 4 | 19 |
| 369D26508 | 25-00-00 | 4 | 23 |

MD Helicopters Inc.
ILLUSTRATED PARTS CATALOG

CSP-IPC-4

| Part Number | ATA | Figure | Item |
|------------------|----------|--------|------|
| 369D26508-13 | 25-00-00 | 4 | 23 |
| 369D26508-9 | 25-00-00 | 4 | 23 |
| 369D26514-11 | 25-00-00 | 4 | 18 |
| 369D26514-11 | 25-20-00 | 2 | 18 |
| 369D26519-11 | 25-15-90 | 2 | 12 |
| 369D26519-11 | 25-15-90 | 2 | 16 |
| 369D26519-503 | 25-15-90 | 2 | 15 |
| 369D26519-63 | 25-15-90 | 2 | 13 |
| 369D26519-BSC | 25-15-90 | 2 | 11 |
| 369D26520-107 | 25-15-90 | 1 | 31 |
| 369D26520-109 | 25-15-90 | 1 | 28 |
| 369D26520-109 | 25-15-90 | 2 | 20 |
| 369D26520-111 | 25-15-90 | 2 | 17 |
| 369D26520-57 | 25-15-90 | 2 | 10 |
| 369D26521 | 25-00-00 | 2 | |
| 369D26521-501 | 06-00-00 | 2 | 3 |
| 369D26521-501 | 25-10-00 | 1 | |
| 369D26521-501 th | 25-00-00 | 1 | |
| 369D26521-503 | 06-00-00 | 2 | 3 |
| 369D26521-503 | 25-10-00 | 1 | |
| 369D26521-505 | 06-00-00 | 2 | 3 |
| 369D26521-505 | 25-10-00 | 1 | |
| 369D26521-507 | 06-00-00 | 2 | 3 |
| 369D26521-507 | 25-10-00 | 1 | |
| 369D26521-509 | 06-00-00 | 2 | 3 |
| 369D26521-509 | 25-10-00 | 1 | |
| 369D26521-511 | 06-00-00 | 2 | 3 |
| 369D26521-511 | 25-10-00 | 1 | |
| 369D26521-513 | 06-00-00 | 2 | 3 |
| 369D26521-513 | 25-10-00 | 1 | |
| 369D26521-515 | 06-00-00 | 2 | 3 |
| 369D26521-515 | 25-10-00 | 1 | |
| 369D26521-517 | 06-00-00 | 2 | 3 |
| 369D26521-517 | 25-10-00 | 1 | |
| 369D26521-519 | 06-00-00 | 2 | 3 |
| 369D26521-519 | 25-10-00 | 1 | |
| 369D26521-521 | 06-00-00 | 2 | 3 |
| 369D26521-521 | 25-10-00 | 1 | |
| 369D26521-523 | 06-00-00 | 2 | 3 |
| 369D26521-523 | 25-10-00 | 1 | |
| 369D26521-525 | 06-00-00 | 2 | 3 |
| 369D26521-525 | 25-10-00 | 1 | |
| 369D26521-527 | 06-00-00 | 2 | 3 |
| 369D26521-527 | 25-10-00 | 1 | |
| 369D26523 | 06-00-00 | 3 | 4 |
| 369D26523 | 25-00-00 | 4 | |
| 369D26523-501 | 06-00-00 | 4 | 4 |
| 369D26523-501 | 25-00-00 | 4 | |

| Part Number | ATA | Figure | Item |
|---------------|----------|--------|------|
| 369D26523-503 | 06-00-00 | 3 | 4 |
| 369D26523-503 | 25-00-00 | 4 | |
| 369D26523-505 | 06-00-00 | 4 | 4 |
| 369D26523-505 | 25-00-00 | 4 | |
| 369D26523-507 | 06-00-00 | 5 | 12 |
| 369D26523-507 | 25-00-00 | 4 | |
| 369D26523-BSC | 25-00-00 | 4 | |
| 369D26524 | 25-30-00 | 1 | 6 |
| 369D26524 | 25-30-00 | 4 | |
| 369D26524-101 | 25-30-00 | 4 | 17 |
| 369D26524-105 | 25-30-00 | 9 | 8 |
| 369D26524-107 | 25-30-00 | 4 | 29 |
| 369D26524-107 | 25-30-00 | 9 | 19 |
| 369D26524-107 | 63-22-00 | 2 | 7 |
| 369D26524-107 | 63-22-00 | 4 | 18 |
| 369D26524-107 | 63-22-00 | 5 | 18 |
| 369D26524-109 | 25-30-00 | 9 | 20 |
| 369D26524-11 | 25-30-00 | 4 | 7 |
| 369D26524-11 | 25-30-00 | 9 | 12 |
| 369D26524-12 | 25-30-00 | 4 | 7 |
| 369D26524-12 | 25-30-00 | 9 | 12 |
| 369D26524-121 | 25-30-00 | 4 | 14 |
| 369D26524-13 | 25-30-00 | 4 | 3 |
| 369D26524-13 | 25-30-00 | 9 | 3 |
| 369D26524-141 | 25-30-00 | 9 | 18 |
| 369D26524-141 | 63-22-00 | 4 | 19 |
| 369D26524-141 | 63-22-00 | 5 | 20 |
| 369D26524-143 | 25-30-00 | 9 | 17 |
| 369D26524-143 | 63-22-00 | 4 | 20 |
| 369D26524-143 | 63-22-00 | 5 | 19 |
| 369D26524-145 | 63-22-00 | 2 | 12 |
| 369D26524-146 | 63-22-00 | 2 | 12 |
| 369D26524-147 | 63-22-00 | 2 | 13 |
| 369D26524-148 | 63-22-00 | 2 | 13 |
| 369D26524-15 | 25-30-00 | 4 | 5 |
| 369D26524-151 | 63-22-00 | 2 | 11 |
| 369D26524-151 | 63-22-00 | 4 | 3 |
| 369D26524-151 | 63-22-00 | 5 | 3 |
| 369D26524-17 | 25-30-00 | 4 | 9 |
| 369D26524-23 | 25-30-00 | 4 | 25 |
| 369D26524-23 | 63-22-00 | 2 | 8 |
| 369D26524-24 | 63-22-00 | 2 | 8 |
| 369D26524-25 | 25-30-00 | 4 | 26 |
| 369D26524-25 | 63-22-00 | 2 | 2 |
| 369D26524-26 | 63-22-00 | 2 | 2 |
| 369D26524-29 | 25-30-00 | 9 | 9 |
| 369D26524-3 | 25-30-00 | 4 | 14 |
| 369D26524-5 | 25-30-00 | 4 | 23 |

| Part Number | ATA | Figure | Item |
|---------------|----------|--------|------|
| 369D26524-501 | 25-30-00 | 4 | |
| 369D26524-501 | 63-22-00 | 1 | 42 |
| 369D26524-501 | 63-22-00 | 2 | |
| 369D26524-502 | 63-22-00 | 2 | |
| 369D26524-503 | 25-30-00 | 1 | 6 |
| 369D26524-503 | 25-30-00 | 4 | |
| 369D26524-505 | 63-22-00 | 1 | 42 |
| 369D26524-505 | 63-22-00 | 2 | |
| 369D26524-506 | 63-22-00 | 2 | |
| 369D26524-507 | 25-30-00 | 1 | 6 |
| 369D26524-507 | 25-30-00 | 4 | |
| 369D26524-51 | 25-30-00 | 4 | 27 |
| 369D26524-51 | 63-22-00 | 2 | 9 |
| 369D26524-52 | 63-22-00 | 2 | 9 |
| 369D26524-53 | 25-30-00 | 4 | 28 |
| 369D26524-53 | 63-22-00 | 2 | 6 |
| 369D26524-54 | 63-22-00 | 2 | 6 |
| 369D26524-57 | 63-22-00 | 2 | 3 |
| 369D26524-57 | 63-22-00 | 4 | 5 |
| 369D26524-57 | 63-22-00 | 5 | 5 |
| 369D26524-6 | 25-30-00 | 4 | 23 |
| 369D26524-63 | 63-22-00 | 2 | 4 |
| 369D26524-63 | 63-22-00 | 3 | 4 |
| 369D26524-63 | 63-22-00 | 4 | 9 |
| 369D26524-63 | 63-22-00 | 5 | 9 |
| 369D26524-7 | 25-30-00 | 4 | 21 |
| 369D26524-7 | 25-30-00 | 9 | 32 |
| 369D26524-85 | 63-22-00 | 2 | 10 |
| 369D26524-85 | 63-22-00 | 4 | 16 |
| 369D26524-85 | 63-22-00 | 5 | 16 |
| 369D26524-9 | 25-30-00 | 4 | 2 |
| 369D26524-9 | 25-30-00 | 9 | 2 |
| 369D26525-13 | 25-30-00 | 4 | 30 |
| 369D26525-9 | 25-30-00 | 4 | 30 |
| 369D26528-5 | 95-00-10 | 6 | 27 |
| 369D26528-5 | 95-00-20 | 1 | 81 |
| 369D26528-5 | 95-00-20 | 6 | 78 |
| 369D26533 | 25-00-00 | 2 | 13 |
| 369D26534 | 95-00-20 | 1 | 82 |
| 369D26534 | 95-00-20 | 6 | 79 |
| 369D26535 | 95-00-20 | 2 | 22 |
| 369D26535 | 95-00-20 | 2 | 47 |
| 369D26536 | 95-00-20 | 2 | 22 |
| 369D26536 | 95-00-20 | 2 | 47 |
| 369D26536 | 96-10-00 | 4 | 8 |
| 369D26537 | 95-00-20 | 2 | 47 |
| 369D26540-11 | 95-00-20 | 2 | 22 |
| 369D26540-11 | 96-10-00 | 4 | 7 |

| Part Number | ATA | Figure | Item |
|---------------|----------|--------|------|
| 369D26540-12 | 95-00-20 | 2 | 47 |
| 369D26540-12 | 96-10-00 | 4 | 7 |
| 369D26540-21 | 25-00-00 | 3 | 4 |
| 369D26540-22 | 25-00-00 | 3 | 5 |
| 369D26540-23 | 25-00-00 | 3 | 4 |
| 369D26540-24 | 25-00-00 | 3 | 5 |
| 369D26540-25 | 95-00-20 | 2 | 21 |
| 369D26540-26 | 95-00-20 | 2 | 46 |
| 369D26540-27 | 95-00-20 | 2 | 21 |
| 369D26540-27 | 96-10-00 | 4 | 6 |
| 369D26540-28 | 95-00-20 | 2 | 46 |
| 369D26540-29 | 95-00-20 | 2 | 46 |
| 369D26540-31 | 95-00-20 | | 46 |
| 369D26540-33 | 95-00-60 | 1 | 15 |
| 369D26540-35 | 95-00-60 | 1 | 15 |
| 369D26540-37 | 95-00-60 | 1 | 15 |
| 369D26540-39 | 95-00-60 | 1 | 15 |
| 369D26540-40 | 95-00-60 | 1 | 15 |
| 369D26541-13 | 53-00-00 | 3 | 31 |
| 369D26541-17 | 53-00-60 | 2 | 30 |
| 369D26541-19 | 52-50-00 | 1 | 71 |
| 369D26541-19 | 53-00-00 | 3 | 27 |
| 369D26541-21 | 53-00-00 | 3 | 28 |
| 369D26541-21 | 53-00-60 | 2 | 32 |
| 369D26541-23 | 53-00-00 | 3 | 27 |
| 369D26541-25 | 53-00-00 | 3 | 31 |
| 369D26541-27 | 53-00-00 | 3 | 27 |
| 369D26541-27 | 53-00-30 | 1 | 15 |
| 369D26541-29 | 53-00-00 | 3 | 31 |
| 369D26541-29 | 53-00-60 | 2 | 29 |
| 369D26541-33 | 53-00-00 | 3 | 27 |
| 369D26541-33 | 53-00-30 | 1 | 15 |
| 369D26541-35 | 53-00-00 | 3 | 31 |
| 369D26542 | 52-50-00 | 1 | 74 |
| 369D26542 | 53-00-30 | 1 | 16 |
| 369D26542-27 | 53-00-00 | 3 | 24 |
| 369D26542-29 | 53-00-00 | 3 | 23 |
| 369D26542-3 | 53-00-00 | 3 | 25 |
| 369D26542-BSC | 53-00-00 | 3 | 20 |
| 369D26543-11 | 52-50-00 | 1 | 72 |
| 369D26543-11 | 53-00-00 | 3 | 16 |
| 369D26543-11 | 53-00-30 | 1 | 18 |
| 369D26543-13 | 53-00-00 | 3 | 18 |
| 369D26543-15 | 53-00-00 | 3 | 17 |
| 369D26543-21 | 52-50-00 | 1 | 73 |
| 369D26543-21 | 53-00-00 | 3 | 15 |
| 369D26543-21 | 53-00-30 | 1 | 19 |
| 369D26543-3 | 53-00-00 | 3 | 19 |

| Part Number | ATA | Figure | Item |
|---------------|----------|--------|------|
| 369D26543-5 | 53-00-00 | 3 | 19 |
| 369D26543-7 | 53-00-00 | 3 | 18 |
| 369D26543-9 | 53-00-00 | 3 | 17 |
| 369D26545-11 | 53-30-10 | 1 | 6 |
| 369D26545-11 | 53-30-10 | 2 | 13 |
| 369D26545-21 | 53-30-10 | 1 | 6 |
| 369D26545-21 | 53-30-10 | 2 | 13 |
| 369D26553 | 25-00-00 | 4 | 25 |
| 369D26553-11 | 25-00-00 | 2 | 4 |
| 369D26553-11 | 25-00-00 | 4 | 27 |
| 369D26553-11 | 53-00-60 | 1 | 86 |
| 369D26553-12 | 25-00-00 | 2 | 4 |
| 369D26553-12 | 25-00-00 | 4 | 27 |
| 369D26553-12 | 53-00-60 | 1 | 87 |
| 369D26553-21 | 25-00-00 | 2 | 2 |
| 369D26553-3 | 25-00-00 | 2 | 2 |
| 369D26553-31 | 25-00-00 | 2 | 2 |
| 369D26553-49 | 25-00-00 | 4 | 32 |
| 369D26553-5 | 25-00-00 | 4 | 29 |
| 369D26553-501 | 25-00-00 | 4 | 25 |
| 369D26553-503 | 25-00-00 | 4 | 25 |
| 369D26553-51 | 25-00-00 | 4 | 29 |
| 369D26553-6 | 25-00-00 | 4 | 30 |
| 369D26554 | 25-10-60 | 1 | 1 |
| 369D26554-11 | 25-10-00 | 2 | 6 |
| 369D26554-13 | 25-10-00 | 2 | 3 |
| 369D26554-15 | 25-10-00 | 2 | 4 |
| 369D26554-17 | 25-10-00 | 2 | 1 |
| 369D26554-19 | 25-10-00 | 2 | 5 |
| 369D26554-21 | 25-10-00 | 2 | 2 |
| 369D26554-23 | 25-10-00 | 2 | 6 |
| 369D26554-25 | 25-10-00 | 2 | 3 |
| 369D26554-27 | 25-10-00 | 2 | 4 |
| 369D26554-29 | 25-10-00 | 2 | 1 |
| 369D26554-3 | 25-10-00 | 2 | 4 |
| 369D26554-31 | 25-10-00 | 2 | 5 |
| 369D26554-33 | 25-10-00 | 2 | 2 |
| 369D26554-35 | 25-10-00 | 2 | 6 |
| 369D26554-37 | 25-10-00 | 2 | 3 |
| 369D26554-39 | 25-10-00 | 2 | 4 |
| 369D26554-41 | 25-10-00 | 2 | 1 |
| 369D26554-43 | 25-10-00 | 2 | 5 |
| 369D26554-45 | 25-10-00 | 2 | 2 |
| 369D26554-47 | 25-10-00 | 2 | 6 |
| 369D26554-49 | 25-10-00 | 2 | 3 |
| 369D26554-5 | 25-10-00 | 2 | 1 |
| 369D26554-501 | 25-00-00 | 4 | 15 |
| 369D26554-501 | 25-10-00 | 2 | |

| Part Number | ATA | Figure | Item |
|---------------|----------|--------|------|
| 369D26554-503 | 25-00-00 | 4 | 15 |
| 369D26554-503 | 25-10-00 | 2 | |
| 369D26554-505 | 25-00-00 | 4 | 15 |
| 369D26554-505 | 25-10-00 | 2 | |
| 369D26554-507 | 25-00-00 | 4 | 15 |
| 369D26554-507 | 25-10-00 | 2 | |
| 369D26554-509 | 25-00-00 | 4 | 15 |
| 369D26554-509 | 25-10-00 | 2 | |
| 369D26554-51 | 25-10-00 | 2 | 4 |
| 369D26554-511 | 25-00-00 | 4 | 15 |
| 369D26554-511 | 25-10-00 | 2 | |
| 369D26554-53 | 25-10-00 | 2 | 1 |
| 369D26554-55 | 25-10-00 | 2 | 5 |
| 369D26554-57 | 25-10-00 | 2 | 2 |
| 369D26554-59 | 25-10-00 | 2 | 6 |
| 369D26554-61 | 25-10-00 | 2 | 3 |
| 369D26554-63 | 25-10-00 | 2 | 4 |
| 369D26554-65 | 25-10-00 | 2 | 1 |
| 369D26554-67 | 25-10-00 | 2 | 5 |
| 369D26554-69 | 25-10-00 | 2 | 2 |
| 369D26554-7 | 25-10-00 | 2 | 5 |
| 369D26554-71 | 25-10-00 | 2 | 6 |
| 369D26554-73 | 25-10-00 | 2 | 3 |
| 369D26554-9 | 25-10-00 | 2 | 2 |
| 369D26555-501 | 25-00-00 | 4 | 36 |
| 369D26555-501 | 25-10-00 | 3 | |
| 369D26555-503 | 25-00-00 | 4 | 36 |
| 369D26555-503 | 25-10-00 | 3 | |
| 369D26555-505 | 25-00-00 | 4 | 36 |
| 369D26555-505 | 25-10-00 | 3 | |
| 369D26555-507 | 25-00-00 | 4 | 36 |
| 369D26555-507 | 25-10-00 | 3 | |
| 369D26555-509 | 25-00-00 | 4 | 36 |
| 369D26555-509 | 25-10-00 | 3 | |
| 369D26555-511 | 25-00-00 | 4 | 36 |
| 369D26555-511 | 25-10-00 | 3 | |
| 369D26556 | 25-10-60 | 2 | 3 |
| 369D26556-45 | 25-10-00 | 1 | 19 |
| 369D26556-501 | 25-10-00 | 1 | 20 |
| 369D26556-503 | 25-10-00 | 1 | 20 |
| 369D26556-505 | 25-10-00 | 1 | 20 |
| 369D26556-507 | 25-10-00 | 1 | 20 |
| 369D26556-509 | 25-10-00 | 1 | 20 |
| 369D26556-511 | 25-10-00 | 1 | 20 |
| 369D26558-11 | 25-10-00 | 3 | 3 |
| 369D26558-13 | 25-10-00 | 3 | 3 |
| 369D26558-15 | 25-10-00 | 3 | 1 |
| 369D26558-16 | 25-10-00 | 3 | 2 |

| Part Number | ATA | Figure | Item |
|---------------|----------|--------|------|
| 369D26558-17 | 25-10-00 | 3 | 1 |
| 369D26558-18 | 25-10-00 | 3 | 2 |
| 369D26558-19 | 25-10-00 | 3 | 1 |
| 369D26558-20 | 25-10-00 | 3 | 2 |
| 369D26558-21 | 25-10-00 | 3 | 1 |
| 369D26558-22 | 25-10-00 | 3 | 2 |
| 369D26558-23 | 25-10-00 | 3 | 1 |
| 369D26558-24 | 25-10-00 | 3 | 2 |
| 369D26558-25 | 25-10-00 | 3 | 1 |
| 369D26558-26 | 25-10-00 | 3 | 2 |
| 369D26558-3 | 25-10-00 | 3 | 3 |
| 369D26558-5 | 25-10-00 | 3 | 3 |
| 369D26558-501 | 25-00-00 | 4 | 36 |
| 369D26558-501 | 25-10-00 | 3 | |
| 369D26558-503 | 25-00-00 | 4 | 36 |
| 369D26558-503 | 25-10-00 | 3 | |
| 369D26558-505 | 25-00-00 | 4 | 36 |
| 369D26558-505 | 25-10-00 | 3 | |
| 369D26558-507 | 25-00-00 | 4 | 36 |
| 369D26558-507 | 25-10-00 | 3 | |
| 369D26558-509 | 25-00-00 | 4 | 36 |
| 369D26558-509 | 25-10-00 | 3 | |
| 369D26558-511 | 25-00-00 | 4 | 36 |
| 369D26558-511 | 25-10-00 | 3 | |
| 369D26558-7 | 25-10-00 | 3 | 3 |
| 369D26558-9 | 25-10-00 | 3 | 3 |
| 369D26561 | 25-00-00 | 1 | 37 |
| 369D26561-501 | 25-30-00 | 1 | |
| 369D26561-501 | 25-30-00 | 2 | |
| 369D26561-503 | 25-30-00 | 1 | |
| 369D26561-503 | 25-30-00 | 2 | |
| 369D26561-505 | 25-30-00 | 1 | |
| 369D26561-505 | 25-30-00 | 2 | |
| 369D26561-507 | 25-30-00 | 1 | |
| 369D26561-507 | 25-30-00 | 2 | |
| 369D26561-509 | 25-30-00 | 1 | |
| 369D26561-509 | 25-30-00 | 1 | 37 |
| 369D26561-509 | 25-30-00 | 2 | |
| 369D26561-511 | 25-30-00 | 1 | |
| 369D26561-511 | 25-30-00 | 2 | |
| 369D26561-513 | 25-30-00 | 1 | |
| 369D26561-513 | 25-30-00 | 2 | |
| 369D26561-515 | 25-00-00 | 4 | 14 |
| 369D26561-515 | 25-30-00 | 6 | |
| 369D26561-515 | 25-30-00 | 7 | |
| 369D26566-11 | 25-10-00 | 1 | 16 |
| 369D26566-115 | 25-10-00 | 1 | 14 |
| 369D26566-125 | 25-10-00 | 1 | 17 |

| Part Number | ATA | Figure | Item |
|---------------|----------|--------|------|
| 369D26566-13 | 25-10-00 | 1 | 17 |
| 369D26566-15 | 25-10-00 | 1 | 14 |
| 369D26566-17 | 25-10-00 | 1 | 18 |
| 369D26566-19 | 25-10-00 | 1 | 15 |
| 369D26566-21 | 25-10-00 | 1 | 19 |
| 369D26566-23 | 25-10-00 | 1 | 16 |
| 369D26566-25 | 25-10-00 | 1 | 17 |
| 369D26566-27 | 25-10-00 | 1 | 14 |
| 369D26566-29 | 25-10-00 | 1 | 18 |
| 369D26566-3 | 25-10-00 | 1 | 14 |
| 369D26566-31 | 25-10-00 | 1 | 15 |
| 369D26566-33 | 25-10-00 | 1 | 19 |
| 369D26566-35 | 25-10-00 | 1 | 16 |
| 369D26566-37 | 25-10-00 | 1 | 17 |
| 369D26566-39 | 25-10-00 | 1 | 14 |
| 369D26566-41 | 25-10-00 | 1 | 18 |
| 369D26566-43 | 25-10-00 | 1 | 15 |
| 369D26566-47 | 25-10-00 | 1 | 16 |
| 369D26566-49 | 25-10-00 | 1 | 17 |
| 369D26566-5 | 25-10-00 | 1 | 18 |
| 369D26566-501 | 25-10-00 | 1 | 12 |
| 369D26566-503 | 25-10-00 | 1 | 12 |
| 369D26566-505 | 25-10-00 | 1 | 12 |
| 369D26566-507 | 25-10-00 | 1 | 12 |
| 369D26566-509 | 25-10-00 | 1 | 12 |
| 369D26566-51 | 25-10-00 | 1 | 14 |
| 369D26566-511 | 25-10-00 | 1 | 12 |
| 369D26566-53 | 25-10-00 | 1 | 18 |
| 369D26566-55 | 25-10-00 | 1 | 15 |
| 369D26566-57 | 25-10-00 | 1 | 19 |
| 369D26566-59 | 25-10-00 | 1 | 16 |
| 369D26566-61 | 25-10-00 | 1 | 17 |
| 369D26566-63 | 25-10-00 | 1 | 14 |
| 369D26566-65 | 25-10-00 | 1 | 18 |
| 369D26566-67 | 25-10-00 | 1 | 15 |
| 369D26566-69 | 25-10-00 | 1 | 19 |
| 369D26566-7 | 25-10-00 | 1 | 15 |
| 369D26566-71 | 25-10-00 | 1 | 16 |
| 369D26566-73 | 25-10-00 | 1 | 17 |
| 369D26566-9 | 25-10-00 | 1 | 19 |
| 369D26568-3 | 25-30-00 | 9 | 11 |
| 369D26568-4 | 25-30-00 | 9 | 11 |
| 369D26569 | 25-30-00 | 6 | 5 |
| 369D26569 | 25-30-00 | 8 | |
| 369D26569-10 | 25-30-00 | 8 | 31 |
| 369D26569-11 | 25-30-00 | 8 | 35 |
| 369D26569-13 | 25-30-00 | 8 | 5 |
| 369D26569-15 | 25-30-00 | 8 | 5 |

| Part Number | ATA | Figure | Item |
|---------------|----------|--------|------|
| 369D26569-17 | 25-30-00 | 8 | 19 |
| 369D26569-3 | 25-30-00 | 8 | 15 |
| 369D26569-43 | 25-30-00 | 8 | 15 |
| 369D26569-47 | 25-30-00 | 8 | 19 |
| 369D26569-5 | 25-30-00 | 8 | 14 |
| 369D26569-501 | 25-30-00 | 8 | |
| 369D26569-7 | 25-30-00 | 8 | 5 |
| 369D26569-9 | 25-30-00 | 8 | 31 |
| 369D26570-109 | 63-22-00 | 4 | 17 |
| 369D26570-109 | 63-22-00 | 5 | 17 |
| 369D26570-11 | 25-30-00 | 9 | 35 |
| 369D26570-111 | 25-30-00 | 9 | 25 |
| 369D26570-113 | 25-30-00 | 9 | 24 |
| 369D26570-117 | 25-30-00 | 9 | 23 |
| 369D26570-119 | 25-30-00 | 9 | 22 |
| 369D26570-15 | 25-30-00 | 9 | 29 |
| 369D26570-17 | 25-30-00 | 9 | 21 |
| 369D26570-19 | 25-30-00 | 9 | 10 |
| 369D26570-25 | 63-22-00 | 4 | 10 |
| 369D26570-26 | 63-22-00 | 5 | 10 |
| 369D26570-27 | 63-22-00 | 4 | 15 |
| 369D26570-27 | 63-22-00 | 5 | 15 |
| 369D26570-29 | 63-22-00 | 4 | 4 |
| 369D26570-3 | 25-30-00 | 9 | 28 |
| 369D26570-30 | 63-22-00 | 5 | 4 |
| 369D26570-31 | 63-22-00 | 4 | 8 |
| 369D26570-32 | 63-22-00 | 5 | 8 |
| 369D26570-33 | 25-30-00 | 9 | 36 |
| 369D26570-34 | 25-30-00 | 9 | 36 |
| 369D26570-5 | 25-30-00 | 9 | 14 |
| 369D26570-501 | 63-22-00 | 1 | 42 |
| 369D26570-501 | 63-22-00 | 4 | |
| 369D26570-502 | 63-22-00 | 1 | 42 |
| 369D26570-502 | 63-22-00 | 5 | |
| 369D26570-503 | 63-22-00 | 4 | |
| 369D26570-505 | 63-22-00 | 4 | |
| 369D26570-507 | 25-30-00 | 6 | 6 |
| 369D26570-507 | 25-30-00 | 9 | |
| 369D26570-507 | 63-22-00 | 4 | |
| 369D26570-55 | 25-30-00 | 9 | 28 |
| 369D26570-57 | 25-30-00 | 9 | 29 |
| 369D26570-7 | 25-30-00 | 9 | 5 |
| 369D26570-9 | 25-30-00 | 9 | 35 |
| 369D26571 | 25-30-00 | 1 | 5 |
| 369D26571 | 25-30-00 | 3 | |
| 369D26571-10 | 25-30-00 | 3 | 5 |
| 369D26571-10 | 25-30-00 | 8 | 4 |
| 369D26571-107 | 25-30-00 | 8 | 32 |

| Part Number | ATA | Figure | Item |
|---------------|----------|--------|------|
| 369D26571-108 | 25-30-00 | 8 | 32 |
| 369D26571-11 | 25-30-00 | 3 | 10 |
| 369D26571-13 | 25-30-00 | 3 | 24 |
| 369D26571-14 | 25-30-00 | 3 | 24 |
| 369D26571-15 | 25-30-00 | 3 | 25 |
| 369D26571-16 | 25-30-00 | 3 | 25 |
| 369D26571-17 | 25-30-00 | 3 | 26 |
| 369D26571-18 | 25-30-00 | 3 | 26 |
| 369D26571-19 | 25-30-00 | 3 | 6 |
| 369D26571-21 | 25-30-00 | 3 | 8 |
| 369D26571-21 | 25-30-00 | 8 | 8 |
| 369D26571-23 | 25-30-00 | 3 | 7 |
| 369D26571-25 | 25-30-00 | 3 | 18 |
| 369D26571-3 | 25-30-00 | 3 | 15 |
| 369D26571-3 | 25-30-00 | 8 | 23 |
| 369D26571-37 | 25-30-00 | 8 | 7 |
| 369D26571-47 | 25-30-00 | 8 | 10 |
| 369D26571-49 | 25-30-00 | 8 | 11 |
| 369D26571-5 | 25-30-00 | 3 | 11 |
| 369D26571-501 | 25-30-00 | 1 | 5 |
| 369D26571-501 | 25-30-00 | 3 | |
| 369D26571-61 | 25-30-00 | 8 | 20 |
| 369D26571-61 | 25-30-00 | 9 | 7 |
| 369D26571-61 | 63-22-00 | 2 | 5 |
| 369D26571-61 | 63-22-00 | 3 | 10 |
| 369D26571-61 | 63-22-00 | 3 | 6 |
| 369D26571-61 | 63-22-00 | 4 | 11 |
| 369D26571-61 | 63-22-00 | 4 | 6 |
| 369D26571-61 | 63-22-00 | 5 | 11 |
| 369D26571-61 | 63-22-00 | 5 | 6 |
| 369D26571-63 | 25-00-00 | 2 | 14 |
| 369D26571-67 | 25-30-00 | 8 | 22 |
| 369D26571-69 | 25-30-00 | 8 | 26 |
| 369D26571-7 | 25-30-00 | 3 | 9 |
| 369D26571-7 | 25-30-00 | 8 | 13 |
| 369D26571-79 | 25-30-00 | 8 | 21 |
| 369D26571-79 | 63-22-00 | 4 | 12 |
| 369D26571-79 | 63-22-00 | 4 | 7 |
| 369D26571-79 | 63-22-00 | 5 | 12 |
| 369D26571-79 | 63-22-00 | 5 | 7 |
| 369D26571-8 | 25-30-00 | 3 | 9 |
| 369D26571-8 | 25-30-00 | 8 | 13 |
| 369D26571-81 | 25-30-00 | 3 | 23 |
| 369D26571-81 | 25-30-00 | 8 | 30 |
| 369D26571-83 | 25-30-00 | 3 | 21 |
| 369D26571-83 | 25-30-00 | 8 | 28 |
| 369D26571-85 | 25-30-00 | 3 | 20 |
| 369D26571-85 | 25-30-00 | 8 | 27 |

| Part Number | ATA | Figure | Item |
|---------------|----------|--------|------|
| 369D26571-9 | 25-30-00 | 3 | 5 |
| 369D26571-9 | 25-30-00 | 8 | 4 |
| 369D26572-501 | 25-30-00 | 1 | 4 |
| 369D26572-501 | 25-30-00 | 6 | 4 |
| 369D26572-503 | 25-30-00 | 1 | 4 |
| 369D26572-503 | 25-30-00 | 6 | 4 |
| 369D26572-505 | 25-30-00 | 1 | 4 |
| 369D26572-505 | 25-30-00 | 6 | 4 |
| 369D26572-507 | 25-30-00 | 1 | 4 |
| 369D26572-507 | 25-30-00 | 6 | 4 |
| 369D26572-509 | 25-30-00 | 1 | 4 |
| 369D26572-509 | 25-30-00 | 6 | 4 |
| 369D26572-511 | 25-30-00 | 1 | 4 |
| 369D26572-511 | 25-30-00 | 6 | 4 |
| 369D26574-103 | 25-30-00 | 7 | 2 |
| 369D26574-105 | 25-30-00 | 7 | 3 |
| 369D26574-107 | 25-30-00 | 7 | 4 |
| 369D26574-109 | 25-30-00 | 7 | 2 |
| 369D26574-11 | 25-30-00 | 2 | 3 |
| 369D26574-111 | 25-30-00 | 7 | 3 |
| 369D26574-113 | 25-30-00 | 7 | 4 |
| 369D26574-115 | 25-30-00 | 7 | 2 |
| 369D26574-117 | 25-30-00 | 7 | 3 |
| 369D26574-119 | 25-30-00 | 7 | 4 |
| 369D26574-121 | 25-30-00 | 7 | 2 |
| 369D26574-123 | 25-30-00 | 7 | 3 |
| 369D26574-125 | 25-30-00 | 7 | 4 |
| 369D26574-127 | 25-30-00 | 7 | 2 |
| 369D26574-129 | 25-30-00 | 7 | 3 |
| 369D26574-131 | 25-30-00 | 7 | 4 |
| 369D26574-133 | 25-30-00 | 7 | 2 |
| 369D26574-135 | 25-30-00 | 7 | 3 |
| 369D26574-137 | 25-30-00 | 7 | 4 |
| 369D26574-15 | 25-30-00 | 2 | 5 |
| 369D26574-15 | 25-30-00 | 7 | 5 |
| 369D26574-17 | 25-30-00 | 2 | 4 |
| 369D26574-19 | 25-30-00 | 2 | 1 |
| 369D26574-19 | 25-30-00 | 7 | 1 |
| 369D26574-21 | 25-30-00 | 2 | 1 |
| 369D26574-21 | 25-30-00 | 7 | 1 |
| 369D26574-23 | 25-30-00 | 2 | 1 |
| 369D26574-23 | 25-30-00 | 7 | 1 |
| 369D26574-25 | 25-30-00 | 2 | 2 |
| 369D26574-27 | 25-30-00 | 2 | 3 |
| 369D26574-3 | 25-30-00 | 2 | 1 |
| 369D26574-3 | 25-30-00 | 7 | 1 |
| 369D26574-31 | 25-30-00 | 2 | 5 |
| 369D26574-31 | 25-30-00 | 7 | 5 |

| Part Number | ATA | Figure | Item |
|---------------|----------|--------|------|
| 369D26574-33 | 25-30-00 | 2 | 4 |
| 369D26574-35 | 25-30-00 | 2 | 2 |
| 369D26574-37 | 25-30-00 | 2 | 3 |
| 369D26574-41 | 25-30-00 | 2 | 5 |
| 369D26574-41 | 25-30-00 | 7 | 5 |
| 369D26574-43 | 25-30-00 | 2 | 4 |
| 369D26574-45 | 25-30-00 | 2 | 2 |
| 369D26574-47 | 25-30-00 | 2 | 3 |
| 369D26574-5 | 25-30-00 | 2 | 1 |
| 369D26574-5 | 25-30-00 | 7 | 1 |
| 369D26574-501 | 25-30-00 | 2 | |
| 369D26574-503 | 25-30-00 | 2 | |
| 369D26574-505 | 25-30-00 | 2 | |
| 369D26574-507 | 25-30-00 | 2 | |
| 369D26574-509 | 25-30-00 | 2 | |
| 369D26574-51 | 25-30-00 | 2 | 5 |
| 369D26574-51 | 25-30-00 | 7 | 5 |
| 369D26574-511 | 25-30-00 | 2 | |
| 369D26574-513 | 25-30-00 | 2 | |
| 369D26574-517 | 25-30-00 | 7 | |
| 369D26574-519 | 25-30-00 | 7 | |
| 369D26574-521 | 25-30-00 | 7 | |
| 369D26574-523 | 25-30-00 | 7 | |
| 369D26574-525 | 25-30-00 | 7 | |
| 369D26574-527 | 25-30-00 | 7 | |
| 369D26574-53 | 25-30-00 | 2 | 4 |
| 369D26574-55 | 25-30-00 | 2 | 2 |
| 369D26574-57 | 25-30-00 | 2 | 3 |
| 369D26574-61 | 25-30-00 | 2 | 5 |
| 369D26574-61 | 25-30-00 | 7 | 5 |
| 369D26574-63 | 25-30-00 | 2 | 4 |
| 369D26574-65 | 25-30-00 | 2 | 2 |
| 369D26574-67 | 25-30-00 | 2 | 3 |
| 369D26574-7 | 25-30-00 | 2 | 1 |
| 369D26574-7 | 25-30-00 | 7 | 1 |
| 369D26574-71 | 25-30-00 | 2 | 5 |
| 369D26574-71 | 25-30-00 | 7 | 5 |
| 369D26574-73 | 25-30-00 | 2 | 4 |
| 369D26574-75 | 25-30-00 | 2 | 2 |
| 369D26574-77 | 25-30-00 | 2 | 3 |
| 369D26574-81 | 25-30-00 | 2 | 5 |
| 369D26574-83 | 25-30-00 | 2 | 4 |
| 369D26574-9 | 25-30-00 | 2 | 2 |
| 369D26591-11 | 25-30-00 | 2 | 8 |
| 369D26591-11 | 25-30-00 | 7 | 8 |
| 369D26591-13 | 25-30-00 | 2 | 8 |
| 369D26591-13 | 25-30-00 | 7 | 8 |
| 369D26591-15 | 25-30-00 | 2 | 8 |

| Part Number | ATA | Figure | Item |
|---------------|----------|--------|------|
| 369D26591-15 | 25-30-00 | 7 | 8 |
| 369D26591-17 | 25-30-00 | 2 | 8 |
| 369D26591-17 | 25-30-00 | 7 | 8 |
| 369D26591-19 | 25-30-00 | 2 | 7 |
| 369D26591-19 | 25-30-00 | 7 | 7 |
| 369D26591-21 | 25-30-00 | 2 | 6 |
| 369D26591-21 | 25-30-00 | 7 | 6 |
| 369D26591-23 | 25-30-00 | 2 | 7 |
| 369D26591-23 | 25-30-00 | 7 | 7 |
| 369D26591-25 | 25-30-00 | 2 | 6 |
| 369D26591-25 | 25-30-00 | 7 | 6 |
| 369D26591-27 | 25-30-00 | 2 | 7 |
| 369D26591-27 | 25-30-00 | 7 | 7 |
| 369D26591-29 | 25-30-00 | 2 | 6 |
| 369D26591-29 | 25-30-00 | 7 | 6 |
| 369D26591-3 | 25-30-00 | 2 | 8 |
| 369D26591-3 | 25-30-00 | 7 | 8 |
| 369D26591-31 | 25-30-00 | 2 | 7 |
| 369D26591-31 | 25-30-00 | 7 | 7 |
| 369D26591-33 | 25-30-00 | 2 | 6 |
| 369D26591-33 | 25-30-00 | 7 | 6 |
| 369D26591-35 | 25-30-00 | 2 | 7 |
| 369D26591-35 | 25-30-00 | 7 | 7 |
| 369D26591-37 | 25-30-00 | 2 | 6 |
| 369D26591-37 | 25-30-00 | 7 | 6 |
| 369D26591-5 | 25-30-00 | 2 | 7 |
| 369D26591-5 | 25-30-00 | 7 | 7 |
| 369D26591-501 | 25-30-00 | 2 | 5 |
| 369D26591-501 | 25-30-00 | 7 | 5 |
| 369D26591-503 | 25-30-00 | 2 | 5 |
| 369D26591-503 | 25-30-00 | 7 | 5 |
| 369D26591-505 | 25-30-00 | 2 | 5 |
| 369D26591-505 | 25-30-00 | 7 | 5 |
| 369D26591-507 | 25-30-00 | 2 | 5 |
| 369D26591-507 | 25-30-00 | 7 | 5 |
| 369D26591-509 | 25-30-00 | 2 | 5 |
| 369D26591-509 | 25-30-00 | 7 | 5 |
| 369D26591-511 | 25-30-00 | 2 | 5 |
| 369D26591-511 | 25-30-00 | 7 | 5 |
| 369D26591-513 | 25-30-00 | 2 | 5 |
| 369D26591-7 | 25-30-00 | 2 | 6 |
| 369D26591-7 | 25-30-00 | 7 | 6 |
| 369D26591-9 | 25-30-00 | 2 | 8 |
| 369D26591-9 | 25-30-00 | 7 | 8 |
| 369D26615 | 11-10-00 | 1 | |
| 369D26615 | 11-10-00 | 2 | |
| 369D26615 | 11-20-00 | 1 | |
| 369D26615 | 11-20-00 | 2 | |

| Part Number | ATA | Figure | Item |
|---------------|----------|--------|------|
| 369D26615 | 11-40-60 | 1 | |
| 369D26615 | 11-40-60 | 2 | |
| 369D26615 | 25-00-00 | 1 | |
| 369D26615 | 25-00-00 | 4 | |
| 369D26615-5 | 11-30-00 | 1 | 11 |
| 369D26615-5 | 11-40-60 | 1 | 26 |
| 369D26615-501 | 11-20-00 | 1 | |
| 369D26615-501 | 11-20-00 | 2 | |
| 369D26615-501 | 25-00-00 | 4 | |
| 369D26615-503 | 11-20-00 | 1 | |
| 369D26615-503 | 25-00-00 | 4 | |
| 369D26615-507 | 11-20-00 | 1 | |
| 369D26615-507 | 25-00-00 | 4 | |
| 369D26615-7 | 11-30-00 | 1 | 11 |
| 369D26615-7 | 11-40-60 | 1 | 27 |
| 369D26661 | 06-00-00 | 1 | 7 |
| 369D27000 | 06-00-00 | 2 | 6 |
| 369D27000 | 06-00-00 | 3 | 9 |
| 369D27000-11 | 67-20-10 | 3 | 25 |
| 369D27000-503 | 06-00-00 | 4 | 9 |
| 369D27000-503 | 67-00-00 | 1 | |
| 369D27000-503 | 67-00-00 | 2 | |
| 369D27000-503 | 67-20-10 | 3 | |
| 369D27000-505 | 06-00-00 | 3 | 9 |
| 369D27000-505 | 67-00-00 | 1 | |
| 369D27000-505 | 67-00-00 | 2 | |
| 369D27000-505 | 67-20-10 | 3 | |
| 369D27000-507 | 67-00-00 | 1 | |
| 369D27000-507 | 67-20-10 | 3 | |
| 369D27000-BSC | 67-00-00 | 1 | |
| 369D27000-BSC | 67-00-00 | 2 | |
| 369D27000-BSC | 67-20-10 | 3 | |
| 369D27001 | 67-10-00 | 16 | 21 |
| 369D27001-3 | 67-10-00 | 17 | 25 |
| 369D27132 | 67-10-00 | 14 | 19 |
| 369D27132 | 67-10-00 | 15 | 21 |
| 369D27132-501 | 67-10-00 | 11 | 39 |
| 369D27132-501 | 67-10-00 | 14 | 19 |
| 369D27132-501 | 67-10-00 | 15 | 21 |
| 369D27132-501 | 67-20-10 | 4 | 42 |
| 369D27132-503 | 67-10-00 | 11 | 39 |
| 369D27132-503 | 67-10-00 | 14 | 19 |
| 369D27132-503 | 67-10-00 | 15 | 21 |
| 369D27132-503 | 67-20-10 | 4 | 42 |
| 369D27133 | 67-10-00 | 11 | 1 |
| 369D27133 | 67-20-10 | 4 | 45 |
| 369D27133-501 | 67-10-00 | 11 | 1 |
| 369D27133-501 | 67-10-00 | 14 | 2 |

| Part Number | ATA | Figure | Item |
|---------------|----------|--------|------|
| 369D27133-501 | 67-20-10 | 4 | 45 |
| 369D27133-503 | 67-10-00 | 11 | 1 |
| 369D27133-503 | 67-10-00 | 14 | 2 |
| 369D27133-503 | 67-20-10 | 4 | 45 |
| 369D27133-BSC | 67-10-00 | 14 | 2 |
| 369D27304-11 | 67-10-00 | 10 | 42 |
| 369D27304-BSC | 67-10-00 | 10 | 42 |
| 369D27340-BSC | 67-10-00 | 10 | 33 |
| 369D27371 | 67-10-00 | 10 | 12 |
| 369D27371-3 | 67-10-00 | 10 | 17 |
| 369D27371-5 | 67-10-00 | 10 | 14 |
| 369D27375 | 67-10-00 | 10 | 11 |
| 369D27375-3 | 67-10-00 | 10 | 11 |
| 369D27380-3 | 67-10-00 | 10 | 27 |
| 369D27502-3 | 67-20-10 | 1 | 36 |
| 369D27502-3 | 67-20-10 | 2 | 40 |
| 369D27502-3 | 67-20-10 | 4 | 37 |
| 369D27502-4 | 67-20-10 | 1 | 36 |
| 369D27502-4 | 67-20-10 | 2 | 40 |
| 369D27502-4 | 67-20-10 | 4 | 38 |
| 369D27502-5 | 67-20-10 | 1 | 36 |
| 369D27502-5 | 67-20-10 | 2 | 40 |
| 369D27502-5 | 67-20-10 | 4 | 37 |
| 369D27502-6 | 67-20-10 | 1 | 36 |
| 369D27502-6 | 67-20-10 | 2 | 40 |
| 369D27502-6 | 67-20-10 | 4 | 38 |
| 369D27513-5 | 67-20-10 | 3 | 29 |
| 369D27514 | 67-20-10 | 3 | 45 |
| 369D27516-5 | 67-20-10 | 3 | 25 |
| 369D27516-BSC | 67-20-10 | 3 | 25 |
| 369D27517-3 | 67-20-10 | 3 | 23 |
| 369D27518-11 | 67-20-10 | 3 | 18 |
| 369D27518-11 | 67-20-10 | 3 | 29 |
| 369D27518-BSC | 67-20-10 | 3 | 18 |
| 369D27521 | 67-00-00 | 1 | 12 |
| 369D27600 | 62-30-00 | 1 | |
| 369D27600 | 62-30-00 | 2 | |
| 369D27600 | 62-30-00 | 3 | |
| 369D27600-501 | 62-30-00 | 1 | |
| 369D27600-501 | 62-30-00 | 2 | |
| 369D27600-501 | 62-30-00 | 3 | |
| 369D27600-501 | 62-30-60 | 1 | |
| 369D27600-501 | 67-00-00 | 1 | 8 |
| 369D27600-501 | 67-00-00 | 2 | 26 |
| 369D27600-501 | 67-00-60 | 1 | 3 |
| 369D27600-501 | 67-00-60 | 2 | 1 |
| 369D27600-505 | 62-30-00 | 1 | |
| 369D27600-505 | 62-30-00 | 3 | |

| Part Number | ATA | Figure | Item |
|---------------|----------|--------|------|
| 369D27600-505 | 62-30-60 | 1 | |
| 369D27600-505 | 67-00-00 | 1 | 8 |
| 369D27600-505 | 67-00-00 | 2 | 26 |
| 369D27600-505 | 67-00-60 | 1 | 3 |
| 369D27600-505 | 67-00-60 | 2 | 1 |
| 369D27600-BSC | 67-00-00 | 1 | 8 |
| 369D27600-BSC | 67-00-00 | 2 | 26 |
| 369D27601 | 62-30-00 | 2 | 7 |
| 369D27601-BSC | 62-30-60 | 1 | 22 |
| 369D27602 | 62-30-00 | 2 | 17 |
| 369D27602 | 62-30-60 | 1 | 32 |
| 369D27609-501 | 62-20-00 | 2 | 18 |
| 369D27609-501 | 62-30-00 | 2 | 18 |
| 369D27609-503 | 62-20-00 | 2 | 18 |
| 369D27609-503 | 62-30-00 | 2 | 18 |
| 369D27609-BSC | 62-20-00 | 2 | 18 |
| 369D27609-BSC | 62-30-00 | 2 | 18 |
| 369D27614 | 62-30-00 | 2 | 24 |
| 369D27614-3 | 62-30-00 | 2 | 24 |
| 369D28000 | 06-00-00 | 2 | 7 |
| 369D28000 | 06-00-00 | 3 | 10 |
| 369D28000-503 | 06-00-00 | 3 | 10 |
| 369D28002 | 71-00-30 | 2 | 38 |
| 369D28002 | 71-00-47 | 1 | 64 |
| 369D28007 | 53-30-10 | 3 | 28 |
| 369D28012 | 71-00-10 | 1 | 18 |
| 369D28012-501 | 71-00-10 | 1 | 18 |
| 369D28017 | 21-40-00 | 4 | 6 |
| 369D28059-11 | 21-40-00 | 2 | 20 |
| 369D28059-13 | 21-40-00 | 2 | 19 |
| 369D28060 | 75-10-00 | 1 | |
| 369D28061-3 | 71-60-00 | 1 | 17 |
| 369D28061-3 | 71-60-30 | 1 | 9 |
| 369D28061-501 | 71-60-00 | 1 | |
| 369D28061-BSC | 71-60-00 | 1 | |
| 369D28088 | 71-60-00 | 1 | 1 |
| 369D28088-3 | 71-60-00 | 1 | 1 |
| 369D28088-5 | 71-60-00 | 1 | 1 |
| 369D28088-7 | 71-60-00 | 1 | 1 |
| 369D28089-3 | 71-60-00 | 1 | 14 |
| 369D28089-3 | 71-60-30 | 1 | 8 |
| 369D28089-5 | 71-60-00 | 1 | 13 |
| 369D28089-5 | 71-60-30 | 1 | 7 |
| 369D28090-3 | 71-60-00 | 1 | 16 |
| 369D28090-3 | 71-60-30 | 1 | 14 |
| 369D28090-5 | 71-60-00 | 1 | 15 |
| 369D28091 | 71-60-00 | 1 | 11 |
| 369D28091 | 71-60-30 | 1 | 10 |

| Part Number | ATA | Figure | Item |
|---------------|----------|--------|------|
| 369D28092 | 71-60-00 | 1 | 27 |
| 369D28092 | 71-60-30 | 1 | 20 |
| 369D28094-501 | 71-00-30 | 2 | 66 |
| 369D28098 | 21-10-00 | 1 | 5 |
| 369D28098 | 21-10-00 | 2 | 5 |
| 369D28098 | 28-00-00 | 4 | 1 |
| 369D28098 | 28-00-00 | 5 | 1 |
| 369D28098-3 | 21-10-00 | 2 | 10 |
| 369D28098-3 | 28-00-00 | 5 | 2 |
| 369D28098-3 | 28-00-00 | 5 | 2 |
| 369D28098-3 | 28-00-60 | 5 | 14 |
| 369D28098-5 | 21-10-00 | 2 | 9 |
| 369D28098-5 | 28-00-00 | 5 | 3 |
| 369D28098-5 | 28-00-00 | 5 | 3 |
| 369D28098-5 | 28-00-60 | 5 | 15 |
| 369D28098-BSC | 28-00-60 | 3 | 13 |
| 369D28099 | 28-25-60 | 1 | 35 |
| 369D28099-BSC | 28-25-00 | 1 | 22 |
| 369D28107-1 | 28-00-00 | 3 | 9 |
| 369D28108-1 | 28-00-00 | 3 | 8 |
| 369D28237 | 71-00-10 | 3 | 15 |
| 369D28237 | 71-00-20 | 3 | 22 |
| 369D28238-1 | 71-00-10 | 3 | 15 |
| 369D28238-1 | 71-00-20 | 3 | 22 |
| 369D28300 | 79-10-00 | 1 | |
| 369D28300 | 79-10-00 | 2 | |
| 369D28300-501 | 79-10-00 | 1 | |
| 369D28300-503 | 79-10-00 | 1 | |
| 369D28300-505 | 79-10-00 | 1 | |
| 369D28300-507 | 71-00-30 | 2 | 64 |
| 369D28300-507 | 79-10-00 | 1 | |
| 369D28300-509 | 79-10-00 | 1 | |
| 369D28300-509 | 79-10-00 | 3 | |
| 369D28300-511 | 79-10-00 | 1 | |
| 369D28300-511 | 79-10-00 | 3 | |
| 369D28300-BSC | 71-00-30 | 2 | 64 |
| 369D28301 | 79-10-00 | 1 | 18 |
| 369D28301-11 | 79-10-00 | 1 | 18 |
| 369D28302 | 79-10-00 | 1 | 25 |
| 369D28302-11 | 79-10-00 | 1 | 25 |
| 369D28303 | 79-10-00 | 1 | 20 |
| 369D28304 | 79-10-00 | 1 | 33 |
| 369D28308 | 79-10-00 | 2 | 6 |
| 369D28309 | 79-10-00 | 2 | 1 |
| 369D28310 | 79-10-00 | 1 | 12 |
| 369D28311-3 | 79-10-00 | 2 | 1 |
| 369D28311-5 | 79-10-00 | 2 | 2 |
| 369D28311-7 | 79-10-00 | 2 | 3 |

| Part Number | ATA | Figure | Item |
|---------------|----------|--------|------|
| 369D28311-9 | 79-10-00 | 2 | 4 |
| 369D28312 | 79-10-00 | 1 | 29 |
| 369D28313 | 79-10-00 | 2 | 39 |
| 369D28313-5 | 79-10-00 | 2 | 39 |
| 369D28314-11 | 79-10-00 | 2 | 30 |
| 369D28314-21 | 79-10-00 | 2 | 28 |
| 369D28314-23 | 79-10-00 | 2 | 30 |
| 369D28314-25 | 79-10-00 | 2 | 28 |
| 369D28315 | 79-10-00 | 2 | 43 |
| 369D28318 | 79-10-00 | 1 | 5 |
| 369D28401 | 71-00-10 | 3 | |
| 369D28401 | 76-10-00 | 2 | |
| 369D28401-501 | 71-00-10 | 3 | |
| 369D28401-503 | 71-00-10 | 3 | |
| 369D28401-505 | 71-00-10 | 3 | |
| 369D28401-505 | 76-10-00 | 1 | |
| 369D28401-505 | 76-10-00 | 2 | |
| 369D28401-505 | 76-10-00 | 3 | |
| 369D28401-505 | 76-20-00 | 1 | |
| 369D28401-BSC | 71-00-10 | 3 | |
| 369D28401-BSC | 76-10-00 | 1 | |
| 369D28401-BSC | 76-10-00 | 3 | |
| 369D28401-BSC | 76-20-00 | 1 | |
| 369D28402-501 | 71-00-10 | 1 | |
| 369D28402-503 | 71-00-10 | 1 | |
| 369D28402-503 | 71-00-10 | 3 | 43 |
| 369D28402-BSC | 71-00-10 | 1 | |
| 369D28402-BSC | 71-00-10 | 3 | 43 |
| 369D28405 | 76-10-00 | 3 | 43 |
| 369D28405-1 | 76-10-00 | 3 | 43 |
| 369D28410 | 71-00-10 | 1 | 12 |
| 369D28410 | 71-00-20 | 1 | 12 |
| 369D28522 | 28-00-00 | 2 | 90 |
| 369D28523-11 | 28-00-00 | 2 | 68 |
| 369D28523-21 | 28-00-00 | 2 | 81 |
| 369D28523-31 | 28-00-00 | 2 | 81 |
| 369D28524 | 21-40-00 | 3 | 85 |
| 369D28524-11 | 21-40-00 | 3 | 98 |
| 369D28524-13 | 21-40-00 | 3 | 98 |
| 369D28524-3 | 21-40-00 | 3 | 97 |
| 369D28524-5 | 21-40-00 | 3 | 97 |
| 369D28524-7 | 21-40-00 | 3 | 89 |
| 369D28524-9 | 21-40-00 | 3 | 85 |
| 369D28524-9 | 71-10-10 | 7 | 86 |
| 369D28530-1 | 71-00-30 | 3 | 8 |
| 369D28530-1 | 71-00-47 | 1 | 51 |
| 369D28530-1 | 71-20-00 | 2 | |
| 369D28530-11 | 71-20-00 | 2 | 6 |

| Part Number | ATA | Figure | Item |
|---------------|----------|--------|------|
| 369D28530-12 | 71-20-00 | 2 | 6 |
| 369D28530-13 | 71-20-00 | 2 | 10 |
| 369D28530-15 | 71-20-00 | 2 | 9 |
| 369D28530-17 | 71-20-00 | 2 | 12 |
| 369D28530-19 | 71-20-00 | 2 | 11 |
| 369D28530-2 | 71-00-30 | 3 | 8 |
| 369D28530-2 | 71-00-47 | 1 | 50 |
| 369D28530-2 | 71-20-00 | 2 | |
| 369D28530-21 | 71-20-00 | 2 | 7 |
| 369D28530-23 | 71-20-00 | 2 | 2 |
| 369D28530-23 | 71-20-00 | 2 | 8 |
| 369D28530-25 | 71-20-00 | 2 | 1 |
| 369D28530-27 | 71-20-00 | 2 | 4 |
| 369D28531 | 71-00-30 | 3 | 17 |
| 369D28531 | 71-20-00 | 3 | |
| 369D28531-11 | 71-20-00 | 3 | 5 |
| 369D28531-13 | 71-20-00 | 3 | 8 |
| 369D28531-15 | 71-20-00 | 3 | 7 |
| 369D28531-17 | 71-20-00 | 3 | 6 |
| 369D28531-BSC | 71-00-47 | 1 | 54 |
| 369D28533 | 71-00-30 | 3 | 34 |
| 369D28560 | 06-00-00 | 4 | 12 |
| 369D28560-13 | 96-10-00 | 4 | 32 |
| 369D28560-17 | 96-10-00 | 4 | 37 |
| 369D28560-19 | 96-10-00 | 4 | 37 |
| 369D28560-25 | 96-10-00 | 4 | 40 |
| 369D28560-38 | 96-10-00 | 4 | 56 |
| 369D28560-41 | 96-10-00 | 4 | 57 |
| 369D28560-505 | 96-10-00 | 4 | |
| 369D28560-509 | 06-00-00 | 4 | 12 |
| 369D28560-509 | 96-10-00 | 4 | |
| 369D28560-511 | 06-00-00 | 4 | 12 |
| 369D28560-511 | 96-10-00 | 4 | |
| 369D28560-513 | 96-10-00 | 4 | |
| 369D28560-515 | 06-00-00 | 4 | 12 |
| 369D28560-515 | 96-10-00 | 4 | |
| 369D28560-9 | 96-10-00 | 4 | 35 |
| 369D28560-BSC | 96-10-00 | 4 | |
| 369D28561 | 71-00-30 | 2 | 67 |
| 369D28561 | 71-60-30 | 1 | |
| 369D28561-501 | 71-00-30 | 2 | 67 |
| 369D28568 | 71-60-30 | 1 | 13 |
| 369D28568-5 | 71-60-30 | 1 | 5 |
| 369D28601 | 71-00-30 | 2 | 5 |
| 369D28601 | 76-20-00 | 1 | |
| 369D28601-3 | 71-00-30 | 2 | 5 |
| 369D28601-3 | 76-10-00 | 1 | |
| 369D28601-3 | 76-10-00 | 2 | |

| Part Number | ATA | Figure | Item |
|---------------|----------|--------|------|
| 369D28601-3 | 76-10-00 | 3 | |
| 369D28601-3 | 76-20-00 | 1 | |
| 369D28601-BSC | 76-10-00 | 1 | |
| 369D28601-BSC | 76-10-00 | 2 | |
| 369D28601-BSC | 76-10-00 | 3 | |
| 369D28602 | 71-00-30 | 2 | 4 |
| 369D28602-501 | 71-00-30 | 2 | 4 |
| 369D28602-503 | 71-00-30 | 2 | 4 |
| 369D28607 | 76-10-00 | 3 | 44 |
| 369D28608 | 76-20-00 | 1 | 23 |
| 369D28608-5 | 76-20-00 | 1 | 25 |
| 369D28610 | 71-00-30 | 3 | 32 |
| 369D28610-101 | 71-00-30 | 3 | 33 |
| 369D28610-21 | 71-00-47 | 1 | 71 |
| 369D28610-21 | 79-10-00 | | 6 |
| 369D28610-BSC | 71-00-47 | 1 | 30 |
| 369D28615 | 71-00-30 | 2 | 8 |
| 369D28615-11 | 71-00-30 | 2 | 8 |
| 369D28630 | 71-00-30 | 2 | 62 |
| 369D28630-501 | 71-00-30 | 2 | 62 |
| 369D28630-501 | 71-00-47 | 1 | 39 |
| 369D28630-BSC | 71-00-47 | 1 | 39 |
| 369D28631 | 71-00-30 | 2 | 61 |
| 369D28631-BSC | 71-00-47 | 1 | 37 |
| 369D28632 | 71-00-30 | 2 | 60 |
| 369D28632-BSC | 71-00-47 | 1 | 38 |
| 369D28633 | 71-00-30 | 2 | 42 |
| 369D28634 | 71-00-30 | 2 | 42 |
| 369D28634-11 | 71-00-30 | 2 | 51 |
| 369D28634-13 | 71-00-30 | 2 | 52 |
| 369D28634-15 | 71-00-30 | 2 | 54 |
| 369D28634-17 | 71-00-30 | 2 | 49 |
| 369D28634-19 | 71-00-30 | 2 | 53 |
| 369D28634-31 | 71-00-30 | 2 | 47 |
| 369D28634-33 | 71-00-30 | 2 | 46 |
| 369D28634-35 | 71-00-30 | 2 | 47 |
| 369D28634-BSC | 71-00-47 | 1 | 33 |
| 369D28641-BSC | 21-40-00 | 3 | 101 |
| 369D28641-BSC | 71-10-10 | 7 | 85 |
| 369D28651-101 | 71-00-30 | 2 | 1 |
| 369D28651-101 | 71-00-47 | 1 | 70 |
| 369D28651-101 | 79-10-00 | 2 | 19 |
| 369D28651-101 | 79-10-00 | 3 | 8 |
| 369D28651-BSC | 71-00-30 | 2 | 1 |
| 369D28651-BSC | 79-10-00 | 2 | 20 |
| 369D28700 | 71-00-20 | 3 | |
| 369D28700-3 | 71-00-20 | 3 | 9 |
| 369D28700-5 | 71-00-20 | 3 | 8 |

| Part Number | ATA | Figure | Item |
|----------------|----------|--------|------|
| 369D28700-501 | 71-00-20 | 3 | |
| 369D28700-503 | 71-00-20 | 3 | |
| 369D28700-505 | 71-00-20 | 3 | |
| 369D28700-507 | 71-00-20 | 3 | |
| 369D28700-509 | 71-00-20 | 3 | |
| 369D28700-7 | 71-00-20 | 3 | 8 |
| 369D28700-BSC | 71-00-20 | 3 | |
| 369D28701-501 | 71-00-20 | 1 | |
| 369D28701-501 | 71-00-20 | 3 | 1 |
| 369D28701-503 | 71-00-20 | 1 | |
| 369D28701-503 | 71-00-20 | 3 | 1 |
| 369D28701-505 | 71-00-20 | 1 | |
| 369D28701-505 | 71-00-20 | 3 | 1 |
| 369D28701-BSC | 71-00-20 | 1 | |
| 369D28701-BSC | 71-00-20 | 3 | 1 |
| 369D28703-BSC | 76-10-00 | 1 | |
| 369D28703-BSC | 76-10-00 | 3 | |
| 369D28703-BSC | 76-20-00 | 1 | |
| 369D28748-503 | 21-40-00 | 3 | 81 |
| 369D28748-503 | 71-10-10 | 7 | 83 |
| 369D28749 | 71-00-20 | 1 | 18 |
| 369D28749-11 | 71-00-20 | 1 | 18 |
| 369D28750-501 | 71-00-20 | 1 | 19 |
| 369D28750-BSC | 71-00-20 | 1 | 19 |
| 369D290000 | 06-00-00 | 2 | 10 |
| 369D290000 | 06-00-00 | 3 | 12 |
| 369D290000 | 06-00-00 | 4 | 13 |
| 369D290001 | 06-10-90 | 1 | 26 |
| 369D290006-1 | 32-10-05 | 1 | |
| 369D290006-1 | 32-10-05 | 3 | |
| 369D290006-1 | 32-10-05 | 4 | |
| 369D290006-10 | 32-10-05 | 1 | 17 |
| 369D290006-10 | 32-10-05 | 5 | 1 |
| 369D290006-101 | 32-10-05 | 1 | |
| 369D290006-101 | 32-10-05 | 3 | |
| 369D290006-101 | 32-10-05 | 4 | |
| 369D290006-102 | 32-10-05 | 1 | |
| 369D290006-102 | 32-10-05 | 3 | |
| 369D290006-102 | 32-10-05 | 4 | |
| 369D290006-11 | 32-10-05 | 1 | 10 |
| 369D290006-11 | 32-10-05 | 2 | |
| 369D290006-12 | 32-10-05 | 1 | 10 |
| 369D290006-12 | 32-10-05 | 2 | |
| 369D290006-2 | 32-10-05 | 1 | |
| 369D290006-2 | 32-10-05 | 3 | |
| 369D290006-2 | 32-10-05 | 4 | |
| 369D290006-3 | 32-10-05 | 1 | 16 |
| 369D290006-4 | 32-10-05 | 1 | 16 |

| Part Number | ATA | Figure | Item |
|----------------|----------|--------|------|
| 369D290006-5 | 32-10-05 | 1 | 10 |
| 369D290006-5 | 32-10-05 | 2 | |
| 369D290006-501 | 32-10-05 | 1 | |
| 369D290006-501 | 32-10-05 | 3 | |
| 369D290006-501 | 32-10-05 | 5 | |
| 369D290006-502 | 32-10-05 | 1 | |
| 369D290006-502 | 32-10-05 | 3 | |
| 369D290006-502 | 32-10-05 | 5 | |
| 369D290006-503 | 32-10-05 | 1 | |
| 369D290006-503 | 32-10-05 | 3 | |
| 369D290006-503 | 32-10-05 | 5 | |
| 369D290006-504 | 32-10-05 | 1 | |
| 369D290006-504 | 32-10-05 | 3 | |
| 369D290006-504 | 32-10-05 | 5 | |
| 369D290006-505 | 32-10-05 | 1 | |
| 369D290006-505 | 32-10-05 | 3 | |
| 369D290006-505 | 32-10-05 | 5 | |
| 369D290006-506 | 32-10-05 | 1 | |
| 369D290006-506 | 32-10-05 | 3 | |
| 369D290006-506 | 32-10-05 | 5 | |
| 369D290006-507 | 32-10-05 | 1 | |
| 369D290006-507 | 32-10-05 | 3 | |
| 369D290006-507 | 32-10-05 | 5 | |
| 369D290006-508 | 32-10-05 | 1 | |
| 369D290006-508 | 32-10-05 | 3 | |
| 369D290006-508 | 32-10-05 | 5 | |
| 369D290006-6 | 32-10-05 | 1 | 10 |
| 369D290006-6 | 32-10-05 | 2 | |
| 369D290006-7 | 32-10-05 | 1 | 9 |
| 369D290006-7 | 32-10-05 | 2 | |
| 369D290006-8 | 32-10-05 | 1 | 9 |
| 369D290006-8 | 32-10-05 | 2 | |
| 369D290006-9 | 32-10-05 | 1 | 17 |
| 369D290006-9 | 32-10-05 | 5 | 1 |
| 369D290007-501 | 32-10-05 | 1 | |
| 369D290007-503 | 32-10-05 | 1 | |
| 369D290007-505 | 32-10-05 | 1 | |
| 369D290007-507 | 32-10-05 | 1 | |
| 369D290007-509 | 32-10-05 | 1 | |
| 369D290007-511 | 32-10-05 | 1 | |
| 369D290007-BSC | 32-10-05 | 1 | |
| 369D290009 | 95-20-00 | 1 | |
| 369D290009-101 | 95-20-00 | 1 | |
| 369D290009-101 | 96-00-00 | 2 | 45 |
| 369D290009-101 | 96-40-00 | 1 | 36 |
| 369D290009-101 | 96-40-00 | 3 | 1 |
| 369D290009-11 | 95-20-00 | 1 | 9 |
| 369D290009-111 | 95-20-00 | 1 | |

| Part Number | ATA | Figure | Item |
|----------------|----------|--------|------|
| 369D290009-111 | 96-00-60 | 1 | 6 |
| 369D290009-111 | 96-40-00 | 3 | 1 |
| 369D290009-111 | 96-40-00 | 4 | 34 |
| 369D290009-21 | 95-20-00 | 1 | 12 |
| 369D290009-31 | 95-20-00 | 1 | 6 |
| 369D290009-41 | 95-20-00 | 1 | 9 |
| 369D290009-51 | 95-20-00 | 1 | 9 |
| 369D290009-BSC | 96-00-00 | 2 | 45 |
| 369D290010-11 | 32-10-05 | 1 | |
| 369D290011 | 96-40-00 | 3 | 80 |
| 369D290011-11 | 96-05-00 | 1 | 4 |
| 369D290011-17 | 53-00-60 | 1 | 74 |
| 369D290011-17 | 96-05-00 | 1 | 10 |
| 369D290011-3 | 96-05-00 | 1 | 10 |
| 369D290011-5 | 96-05-00 | 1 | 13 |
| 369D290011-501 | 96-05-00 | 1 | |
| 369D290011-501 | 96-10-00 | 4 | 72 |
| 369D290011-503 | 96-05-00 | 1 | |
| 369D290011-503 | 96-10-00 | 4 | 72 |
| 369D290011-505 | 96-05-00 | 1 | |
| 369D290011-505 | 96-10-00 | 4 | 72 |
| 369D290011-507 | 96-00-60 | 1 | 28 |
| 369D290011-507 | 96-05-00 | 1 | |
| 369D290011-509 | 96-00-60 | 1 | 28 |
| 369D290011-509 | 96-05-00 | 1 | |
| 369D290011-511 | 96-05-00 | 1 | |
| 369D290011-7 | 96-05-00 | 1 | 19 |
| 369D290011-9 | 96-05-00 | 1 | 19 |
| 369D290011-BSC | 96-05-00 | 1 | |
| 369D290011-BSC | 96-10-00 | 4 | 72 |
| 369D290012-11 | 32-10-05 | 1 | |
| 369D290015 | 21-40-00 | 3 | 71 |
| 369D290086 | 32-81-00 | 1 | |
| 369D290086-501 | 32-81-00 | 1 | |
| 369D290086-503 | 32-81-00 | 1 | |
| 369D290121 | 32-82-00 | 1 | |
| 369D290121-501 | 32-82-00 | 1 | |
| 369D290121-505 | 32-82-00 | 1 | |
| 369D290121-507 | 32-82-00 | 1 | |
| 369D290121-515 | 32-82-00 | 1 | |
| 369D290121-517 | 32-82-00 | 1 | |
| 369D290121-519 | 32-82-00 | 1 | |
| 369D290121-521 | 32-82-00 | 1 | |
| 369D290121-523 | 32-82-00 | 1 | |
| 369D290121-525 | 32-82-00 | 1 | |
| 369D290121-527 | 32-82-00 | 1 | |
| 369D290121-529 | 32-82-00 | 1 | |
| 369D290125-11 | 71-10-10 | 4 | 1 |

| Part Number | ATA | Figure | Item |
|----------------|----------|--------|------|
| 369D290125-11 | 71-10-10 | 7 | 4 |
| 369D290125-21 | 71-10-10 | 4 | 3 |
| 369D290125-21 | 71-10-10 | 7 | 10 |
| 369D290126-11 | 71-10-10 | 4 | 58 |
| 369D290126-5 | 71-10-10 | 4 | 59 |
| 369D290126-7 | 71-10-10 | 4 | 60 |
| 369D290126-9 | 71-10-10 | 4 | 61 |
| 369D290127 | 71-10-10 | 4 | 64 |
| 369D290128-13 | 71-10-10 | 4 | 38 |
| 369D290128-19 | 71-10-10 | 4 | 17 |
| 369D290128-21 | 71-10-10 | 4 | 36 |
| 369D290128-22 | 71-10-10 | 4 | 36 |
| 369D290128-23 | 71-10-10 | 4 | 16 |
| 369D290128-25 | 71-10-10 | 4 | 20 |
| 369D290128-27 | 71-10-10 | 4 | 21 |
| 369D290128-29 | 71-10-10 | 4 | 22 |
| 369D290128-33 | 71-10-10 | 4 | 33 |
| 369D290128-35 | 71-10-10 | 4 | 31 |
| 369D290128-37 | 71-10-10 | 4 | 30 |
| 369D290128-39 | 71-10-10 | 4 | 26 |
| 369D290128-41 | 71-10-10 | 4 | 25 |
| 369D290128-43 | 71-10-10 | 4 | 32 |
| 369D290128-45 | 71-10-10 | 4 | 23 |
| 369D290128-47 | 71-10-10 | 4 | 15 |
| 369D290128-48 | 71-10-10 | 4 | 29 |
| 369D290128-501 | 71-10-10 | 4 | 14 |
| 369D290128-51 | 71-10-10 | 4 | 24 |
| 369D290128-7 | 71-10-10 | 4 | 39 |
| 369D290128-8 | 71-10-10 | 4 | 39 |
| 369D290129 | 71-10-10 | 4 | 48 |
| 369D290129 | 71-10-10 | 7 | 26 |
| 369D290130 | 71-10-10 | 4 | 45 |
| 369D290130 | 71-10-10 | 7 | 42 |
| 369D290130 | 71-10-60 | 1 | 19 |
| 369D290131 | 71-10-10 | 4 | 46 |
| 369D290131 | 71-10-10 | 7 | 38 |
| 369D290131 | 71-10-60 | 1 | 24 |
| 369D290132 | 71-10-10 | 4 | 12 |
| 369D290134 | 71-10-10 | 1 | 42 |
| 369D290134-BSC | 52-50-00 | 4 | 14 |
| 369D290135 | 71-10-10 | 4 | 49 |
| 369D290135 | 71-10-10 | 7 | 24 |
| 369D290140-9 | 71-10-10 | 2 | 36 |
| 369D290251 | 71-10-10 | 7 | 73 |
| 369D290251-BSC | 71-00-47 | 1 | 16 |
| 369D290270 | 71-10-10 | 6 | |
| 369D290270-501 | 53-32-00 | 1 | 18 |
| 369D290270-507 | 71-10-10 | 6 | 7 |

MD Helicopters Inc.
ILLUSTRATED PARTS CATALOG

CSP-IPC-4

| Part Number | ATA | Figure | Item |
|----------------|----------|--------|------|
| 369D290271 | 71-10-10 | 6 | 3 |
| 369D290271-33 | 71-10-10 | 6 | 5 |
| 369D290271-35 | 71-10-10 | 6 | 6 |
| 369D290271-501 | 71-10-10 | 6 | 3 |
| 369D290273-3 | 71-10-10 | 6 | 9 |
| 369D290273-4 | 71-10-10 | 6 | 10 |
| 369D29140-11 | 71-10-10 | 2 | 33 |
| 369D29140-12 | 71-10-10 | 2 | 33 |
| 369D29140-13 | 71-10-10 | 2 | 27 |
| 369D29140-15 | 71-10-10 | 2 | 28 |
| 369D29140-17 | 71-10-10 | 2 | 30 |
| 369D29140-19 | 71-10-10 | 2 | 31 |
| 369D29140-23 | 71-10-10 | 2 | 32 |
| 369D29140-25 | 71-10-10 | 2 | 26 |
| 369D29140-3 | 71-10-10 | 2 | 34 |
| 369D29140-4 | 71-10-10 | 2 | 34 |
| 369D29140-5 | 71-10-10 | 2 | 25 |
| 369D29140-7 | 71-10-10 | 2 | 29 |
| 369D292000-503 | 32-81-00 | 1 | 18 |
| 369D292001-501 | 32-81-00 | 1 | 26 |
| 369D292013 | 32-81-00 | 1 | 27 |
| 369D292016 | 32-81-00 | 1 | 3 |
| 369D292018 | 32-81-00 | 1 | 24 |
| 369D292020-1 | 32-81-00 | 1 | 36 |
| 369D292020-2 | 32-81-00 | 1 | 36 |
| 369D292028 | 32-10-05 | 4 | 72 |
| 369D292028-3 | 32-10-00 | 1 | 21 |
| 369D292028-3 | 32-10-05 | 1 | 30 |
| 369D292028-3 | 32-10-05 | 4 | 73 |
| 369D292028-5 | 32-10-05 | 1 | 29 |
| 369D292028-BSC | 32-10-05 | 1 | 29 |
| 369D292034 | 32-10-00 | 1 | 20 |
| 369D292034-BSC | 32-10-00 | 3 | 20 |
| 369D292034-BSC | 32-10-05 | 1 | 31 |
| 369D292034-BSC | 32-10-05 | 3 | 18 |
| 369D292035-1 | 32-81-00 | 1 | |
| 369D292035-2 | 32-81-00 | 1 | |
| 369D292035-3 | 32-81-00 | 1 | |
| 369D292035-4 | 32-81-00 | 1 | |
| 369D292035-5 | 32-81-00 | 1 | |
| 369D292035-6 | 32-81-00 | 1 | |
| 369D292036 | 32-81-00 | 1 | 25 |
| 369D292043-1 | 32-82-00 | 2 | 4 |
| 369D292043-2 | 32-82-00 | 2 | 5 |
| 369D292043-3 | 32-82-00 | 2 | 6 |
| 369D292050 | 06-00-00 | 3 | 1 |
| 369D292050 | 06-00-00 | 4 | 1 |
| 369D292050 | 06-00-00 | 7 | |

| Part Number | ATA | Figure | Item |
|----------------|----------|--------|------|
| 369D292050-501 | 06-00-00 | 7 | |
| 369D292050-503 | 06-00-00 | 7 | |
| 369D292050-505 | 06-00-00 | 3 | 1 |
| 369D292050-505 | 06-00-00 | 4 | 1 |
| 369D292050-505 | 06-00-00 | 7 | |
| 369D292111-101 | 32-10-05 | 4 | 12 |
| 369D292111-102 | 32-10-05 | 4 | 12 |
| 369D292111-103 | 32-10-05 | 4 | 13 |
| 369D292111-103 | 32-10-05 | 5 | 13 |
| 369D292111-104 | 32-10-05 | 4 | 13 |
| 369D292111-104 | 32-10-05 | 5 | 13 |
| 369D292111-105 | 32-10-05 | 4 | 13 |
| 369D292111-105 | 32-10-05 | 5 | 13 |
| 369D292111-106 | 32-10-05 | 4 | 13 |
| 369D292111-106 | 32-10-05 | 5 | 13 |
| 369D292111-501 | 32-10-05 | 4 | 13 |
| 369D292111-501 | 32-10-05 | 5 | 13 |
| 369D292111-502 | 32-10-05 | 4 | 13 |
| 369D292111-502 | 32-10-05 | 5 | 13 |
| 369D292113-1 | 32-10-05 | 4 | 2 |
| 369D292113-10 | 32-10-05 | 5 | 6 |
| 369D292113-101 | 32-10-05 | 4 | 3 |
| 369D292113-101 | 32-10-05 | 5 | 4 |
| 369D292113-102 | 32-10-05 | 4 | 3 |
| 369D292113-102 | 32-10-05 | 5 | 4 |
| 369D292113-102 | 32-10-05 | 4 | 3 |
| 369D292113-103 | 32-10-05 | 5 | 5 |
| 369D292113-104 | 32-10-05 | 4 | 3 |
| 369D292113-104 | 32-10-05 | 5 | 5 |
| 369D292113-2 | 32-10-05 | 4 | 2 |
| 369D292113-3 | 32-10-05 | 4 | 4 |
| 369D292113-4 | 32-10-05 | 4 | 4 |
| 369D292113-5 | 32-10-05 | 4 | 5 |
| 369D292113-5 | 32-10-05 | 5 | 6 |
| 369D292113-501 | 32-10-05 | 4 | 3 |
| 369D292113-501 | 32-10-05 | 5 | 5 |
| 369D292113-502 | 32-10-05 | 4 | 3 |
| 369D292113-502 | 32-10-05 | 5 | 5 |
| 369D292113-6 | 32-10-05 | 4 | 5 |
| 369D292113-6 | 32-10-05 | 5 | 6 |
| 369D292113-7 | 32-10-05 | 4 | 5 |
| 369D292113-7 | 32-10-05 | 5 | 6 |
| 369D292113-8 | 32-10-05 | 4 | 5 |
| 369D292113-8 | 32-10-05 | 5 | 6 |
| 369D292113-9 | 32-10-05 | 5 | 6 |
| 369D292114-101 | 32-10-05 | 4 | 20 |
| 369D292114-101 | 32-10-05 | 5 | 16 |
| 369D292114-103 | 32-10-05 | 4 | 20 |

| Part Number | ATA | Figure | Item |
|----------------|----------|--------|------|
| 369D292114-103 | 32-10-05 | 5 | 16 |
| 369D292114-11 | 32-10-05 | 5 | 17 |
| 369D292114-3 | 32-10-05 | 4 | 25 |
| 369D292114-3 | 32-10-05 | 5 | 47 |
| 369D292114-5 | 32-10-05 | 4 | 27 |
| 369D292114-501 | 32-10-05 | 5 | 16 |
| 369D292114-7 | 32-10-05 | 4 | 27 |
| 369D292114-7 | 32-10-05 | 5 | 17 |
| 369D292114-9 | 32-10-05 | 4 | 27 |
| 369D292114-9 | 32-10-05 | 5 | 17 |
| 369D292114-BSC | 32-10-05 | 4 | 20 |
| 369D292115 | 32-10-05 | 4 | 45 |
| 369D292115 | 32-10-05 | 5 | 32 |
| 369D292421 | 53-10-00 | 4 | |
| 369D292421-501 | 06-00-00 | 7 | 2 |
| 369D292421-501 | 53-10-00 | 4 | |
| 369D292421-503 | 06-00-00 | 7 | 2 |
| 369D292421-503 | 53-10-00 | 4 | |
| 369D292421-505 | 06-00-00 | 7 | 2 |
| 369D292421-505 | 53-00-30 | 1 | 6 |
| 369D292421-505 | 53-10-00 | 4 | |
| 369D292421-509 | 06-00-00 | 7 | 2 |
| 369D292421-509 | 53-00-30 | 1 | 6 |
| 369D292421-509 | 53-10-00 | 4 | |
| 369D292421-511 | 06-00-00 | 7 | 2 |
| 369D292421-511 | 53-00-30 | 1 | 6 |
| 369D292421-511 | 53-00-60 | 1 | 77 |
| 369D292421-511 | 53-10-00 | 4 | |
| 369D292421-513 | 06-00-00 | 7 | 2 |
| 369D292421-513 | 53-00-30 | 1 | 6 |
| 369D292421-513 | 53-10-00 | 4 | |
| 369D292421-515 | 53-10-00 | 4 | |
| 369D292421-BSC | 06-00-00 | 7 | 2 |
| 369D292473-1 | 32-82-00 | 2 | 1 |
| 369D292473-10 | 32-82-00 | 2 | 1 |
| 369D292473-11 | 32-82-00 | 2 | 1 |
| 369D292473-12 | 32-82-00 | 2 | 1 |
| 369D292473-2 | 32-82-00 | 2 | 1 |
| 369D292473-5 | 32-82-00 | 2 | 1 |
| 369D292473-6 | 32-82-00 | 2 | 1 |
| 369D292473-7 | 32-82-00 | 2 | 1 |
| 369D292473-8 | 32-82-00 | 2 | 1 |
| 369D292473-9 | 32-82-00 | 2 | 1 |
| 369D292475-11 | 21-40-00 | 3 | 21 |
| 369D292475-13 | 21-40-00 | 3 | 22 |
| 369D292475-15 | 21-40-00 | 3 | 22 |
| 369D292475-17 | 21-40-00 | 3 | 23 |
| 369D292478-1 | 21-40-00 | 3 | 40 |

| Part Number | ATA | Figure | Item |
|----------------|----------|--------|------|
| 369D292478-15 | 21-40-00 | 3 | 42 |
| 369D292478-2 | 21-40-00 | 3 | 41 |
| 369D292479-1 | 21-40-00 | 3 | 43 |
| 369D292479-2 | 21-40-00 | 3 | 43 |
| 369D292480-17 | 21-40-00 | 3 | 36 |
| 369D292480-3 | 21-40-00 | 3 | 38 |
| 369D292480-5 | 21-40-00 | 3 | 35 |
| 369D292480-7 | 21-40-00 | 3 | 38 |
| 369D292480-BSC | 21-40-00 | 3 | 35 |
| 369D292481-1 | 21-40-00 | 3 | 37 |
| 369D292481-3 | 21-40-00 | 3 | 39 |
| 369D292485-1 | 21-40-00 | 3 | 33 |
| 369D292490 | 21-40-00 | 3 | 32 |
| 369D292490-3 | 21-40-00 | 3 | 32 |
| 369D292490-7 | 21-40-00 | 3 | 34 |
| 369D292491-3 | 53-10-00 | 4 | 23 |
| 369D292491-4 | 53-10-00 | 4 | 23 |
| 369D292491-5 | 53-10-00 | 4 | 24 |
| 369D292491-6 | 53-10-00 | 4 | 24 |
| 369D292491-7 | 53-10-00 | 4 | 22 |
| 369D292491-9 | 53-10-00 | 4 | 21 |
| 369D292495 | 21-40-00 | 3 | 64 |
| 369D292503 | 21-40-00 | 3 | 24 |
| 369D292516-5 | 25-20-00 | 3 | 1 |
| 369D292516-6 | 25-20-00 | 3 | 1 |
| 369D292545 | 06-10-90 | 1 | 25 |
| 369D292558 | 32-82-00 | 2 | |
| 369D292558-1 | 32-82-00 | 1 | 1 |
| 369D292558-1 | 32-82-00 | 2 | |
| 369D292558-11 | 32-82-00 | 1 | 1 |
| 369D292558-11 | 32-82-00 | 2 | |
| 369D292558-12 | 32-82-00 | 1 | 1 |
| 369D292558-12 | 32-82-00 | 2 | |
| 369D292558-13 | 32-82-00 | 1 | 1 |
| 369D292558-13 | 32-82-00 | 2 | |
| 369D292558-14 | 32-82-00 | 1 | 1 |
| 369D292558-14 | 32-82-00 | 2 | |
| 369D292558-15 | 32-82-00 | 1 | 1 |
| 369D292558-15 | 32-82-00 | 2 | |
| 369D292558-16 | 32-82-00 | 1 | 1 |
| 369D292558-16 | 32-82-00 | 2 | |
| 369D292558-17 | 32-82-00 | 1 | 1 |
| 369D292558-17 | 32-82-00 | 2 | |
| 369D292558-18 | 32-82-00 | 1 | 1 |
| 369D292558-18 | 32-82-00 | 2 | |
| 369D292558-19 | 32-82-00 | 1 | 1 |
| 369D292558-19 | 32-82-00 | 2 | |
| 369D292558-2 | 32-82-00 | 1 | 1 |

| Part Number | ATA | Figure | Item |
|----------------|----------|--------|------|
| 369D292558-2 | 32-82-00 | 2 | |
| 369D292558-20 | 32-82-00 | 1 | 1 |
| 369D292558-20 | 32-82-00 | 2 | |
| 369D292558-22 | 32-82-00 | 1 | 1 |
| 369D292558-22 | 32-82-00 | 2 | |
| 369D292558-5 | 32-82-00 | 1 | 1 |
| 369D292558-5 | 32-82-00 | 2 | |
| 369D292558-6 | 32-82-00 | 1 | 1 |
| 369D292558-6 | 32-82-00 | 2 | |
| 369D292567 | 63-22-00 | 1 | 13 |
| 369D292567-11 | 63-22-00 | 1 | 13 |
| 369D292571-21 | 25-50-00 | 1 | 23 |
| 369D292571-23 | 25-50-00 | 1 | 23 |
| 369D292571-33 | 25-50-00 | 1 | 23 |
| 369D292571-35 | 25-50-00 | 1 | 23 |
| 369D292573 | 32-82-00 | 1 | 24 |
| 369D292573-23 | 32-82-00 | 1 | 24 |
| 369D292574 | 32-82-00 | 1 | 24 |
| 369D292574-9 | 32-82-00 | 1 | 24 |
| 369D292580 | 32-82-00 | 1 | 24 |
| 369D292580-501 | 32-82-00 | 1 | 24 |
| 369D292581 | 32-82-00 | 1 | 24 |
| 369D292581-7 | 32-82-00 | 1 | 24 |
| 369D292583-501 | 25-50-00 | 1 | 23 |
| 369D292585 | 63-22-00 | 1 | 64 |
| 369D292586 | 32-82-00 | 1 | 24 |
| 369D292587 | 32-82-00 | 1 | 24 |
| 369D292587-7 | 32-82-00 | 1 | 24 |
| 369D292588 | 25-50-00 | 1 | 23 |
| 369D292808-15 | 32-81-00 | 3 | 23 |
| 369D292808-15 | 32-82-00 | 3 | 20 |
| 369D292808-17 | 32-81-00 | 1 | 48 |
| 369D292808-17 | 32-81-00 | 3 | |
| 369D292808-18 | 32-81-00 | 1 | 48 |
| 369D292808-18 | 32-81-00 | 3 | |
| 369D292808-19 | 32-81-00 | 3 | 24 |
| 369D292808-3 | 32-81-00 | 3 | 20 |
| 369D292808-7 | 32-81-00 | 3 | 21 |
| 369D292808-8 | 32-81-00 | 3 | 22 |
| 369D292809-1 | 32-81-00 | 3 | 16 |
| 369D292809-2 | 32-81-00 | 3 | 16 |
| 369D292814 | 32-82-00 | 2 | 8 |
| 369D292814 | 32-82-00 | 3 | |
| 369D292814-11 | 32-82-00 | 2 | 8 |
| 369D292814-11 | 32-82-00 | 3 | 3 |
| 369D292814-17 | 32-82-00 | 3 | 19 |
| 369D292814-19 | 32-82-00 | 2 | 8 |
| 369D292814-19 | 32-82-00 | 3 | 4 |

| Part Number | ATA | Figure | Item |
|----------------|----------|--------|------|
| 369D292814-3 | 32-82-00 | 3 | 21 |
| 369D292814-5 | 32-82-00 | 2 | 8 |
| 369D292814-5 | 32-82-00 | 3 | 2 |
| 369D292814-7 | 32-82-00 | 3 | 22 |
| 369D292814-9 | 32-82-00 | 3 | 23 |
| 369D292814-BSC | 32-82-00 | 3 | 1 |
| 369D293053-21 | 06-00-00 | 7 | 3 |
| 369D293053-21 | 53-30-10 | 2 | 3 |
| 369D293053-22 | 06-00-00 | 7 | 3 |
| 369D293053-22 | 53-30-10 | 2 | 3 |
| 369D293053-23 | 06-00-00 | 7 | 4 |
| 369D293053-23 | 53-32-00 | 1 | |
| 369D293053-37 | 06-00-00 | 7 | 4 |
| 369D293053-37 | 53-32-00 | 1 | |
| 369D293053-39 | 06-00-00 | 7 | 4 |
| 369D293053-39 | 53-32-00 | 1 | |
| 369D293670 | 53-50-10 | 2 | 3 |
| 369D294200-701 | 95-00-30 | 1 | |
| 369D294200-701 | 96-00-00 | 5 | 16 |
| 369D294201-701 | 95-00-20 | 1 | 80 |
| 369D294202-701 | 96-30-00 | 1 | 41 |
| 369D294205-5 | 95-00-20 | 6 | 30 |
| 369D294206-5 | 95-00-20 | 6 | 30 |
| 369D294211 | 95-00-20 | 6 | 70 |
| 369D294214-3 | 95-00-20 | 6 | 72 |
| 369D294228 | 95-00-30 | 1 | 14 |
| 369D294229 | 95-00-30 | 1 | 13 |
| 369D294230 | 95-00-30 | 1 | 5 |
| 369D294231 | 95-00-30 | 1 | 11 |
| 369D294232 | 95-00-30 | 1 | 10 |
| 369D294248 | 96-30-00 | 1 | 1 |
| 369D294400-701 | 06-10-90 | 1 | 3 |
| 369D294400-701 | 96-00-00 | 5 | |
| 369D294401-701 | 95-00-20 | 1 | |
| 369D294401-701 | 95-00-30 | 1 | 3 |
| 369D294402-701 | 95-00-30 | 1 | 15 |
| 369D294402-701 | 96-30-00 | 1 | |
| 369D294402-701 | 96-30-00 | 2 | |
| 369D294508-13 | 95-10-30 | 1 | 23 |
| 369D294508-21 | 95-10-30 | 1 | 11 |
| 369D294508-3 | 95-10-30 | 1 | 1 |
| 369D294508-5 | 95-10-30 | 1 | 2 |
| 369D294508-505 | 95-10-30 | 1 | |
| 369D294508-7 | 95-10-30 | 1 | 3 |
| 369D294508-9 | 95-10-30 | 1 | 5 |
| 369D294509-503 | 95-00-20 | 2 | 26 |
| 369D294529-13 | 95-00-20 | 3 | 37 |
| 369D294529-13 | 95-00-60 | 2 | 6 |

| Part Number | ATA | Figure | Item |
|----------------|----------|--------|------|
| 369D294550-BSC | 96-40-00 | 5 | 29 |
| 369D296000-10 | 32-10-05 | 4 | 1 |
| 369D296000-3 | 32-10-05 | 4 | 1 |
| 369D296000-4 | 32-10-05 | 4 | 1 |
| 369D296000-9 | 32-10-05 | 4 | 1 |
| 369D296303-3 | 28-00-00 | 1 | 31 |
| 369D296303-3 | 28-00-00 | 2 | 37 |
| 369D296303-5 | 28-00-00 | 1 | 31 |
| 369D296303-5 | 28-00-00 | 2 | 37 |
| 369D296303-701 | 28-00-00 | 1 | 31 |
| 369D296303-703 | 28-00-00 | 1 | 31 |
| 369D296303-705 | 28-00-00 | 1 | 31 |
| 369D296303-BSC | 28-00-00 | 1 | 31 |
| 369D296305-21 | 95-00-10 | 1 | 15 |
| 369D296305-21 | 95-00-10 | 2 | 47 |
| 369D296305-31 | 95-00-10 | 1 | 15 |
| 369D296305-31 | 95-00-10 | 2 | 47 |
| 369D296305-33 | 95-00-10 | 1 | 15 |
| 369D296500 | 25-00-00 | 3 | |
| 369D296500-701 | 06-10-90 | 1 | 1 |
| 369D296500-701 | 25-00-00 | 1 | |
| 369D296500-701 | 25-00-00 | 2 | |
| 369D296500-701 | 25-15-90 | 1 | |
| 369D296503-3 | 96-05-00 | 1 | 7 |
| 369D296503-5 | 96-05-00 | 1 | 7 |
| 369D296503-7 | 96-05-00 | 1 | 7 |
| 369D296503-9 | 96-05-00 | 1 | 7 |
| 369D296503-BSC | 96-05-00 | 1 | 7 |
| 369D296598 | 25-00-00 | 1 | 38 |
| 369D296598 | 25-30-90 | 1 | |
| 369D296598-11 | 25-30-90 | 1 | 12 |
| 369D296598-15 | 25-30-90 | 1 | 7 |
| 369D296598-199 | 63-22-00 | 3 | 8 |
| 369D296598-201 | 63-22-00 | 3 | 11 |
| 369D296598-23 | 25-30-90 | 1 | 14 |
| 369D296598-27 | 25-30-90 | 1 | 18 |
| 369D296598-28 | 25-30-90 | 1 | 19 |
| 369D296598-3 | 25-30-90 | 1 | 10 |
| 369D296598-31 | 25-30-90 | 1 | 16 |
| 369D296598-37 | 63-22-00 | 3 | 5 |
| 369D296598-37 | 63-22-00 | 3 | 9 |
| 369D296598-41 | 25-30-90 | 1 | 8 |
| 369D296598-46 | 63-22-00 | 3 | 8 |
| 369D296598-48 | 63-22-00 | 3 | 3 |
| 369D296598-50 | 63-22-00 | 3 | 11 |
| 369D296598-502 | 63-22-00 | 3 | |
| 369D296598-504 | 63-22-00 | 1 | 42 |
| 369D296598-504 | 63-22-00 | 3 | |

| Part Number | ATA | Figure | Item |
|----------------|----------|--------|------|
| 369D296598-506 | 63-22-00 | 3 | |
| 369D296598-508 | 63-22-00 | 1 | 42 |
| 369D296598-508 | 63-22-00 | 3 | |
| 369D296598-52 | 63-22-00 | 3 | 7 |
| 369D296598-7 | 25-30-90 | 1 | 11 |
| 369D296615 | 11-10-00 | 1 | |
| 369D296615 | 11-10-00 | 2 | |
| 369D296615-501 | 25-00-00 | 1 | |
| 369D296615-59 | 96-00-00 | 4 | 29 |
| 369D296615-69 | 96-00-60 | 1 | 33 |
| 369D296615-69 | 96-40-00 | 3 | 91 |
| 369D296615-69 | 96-40-00 | 4 | 47 |
| 369D296615-81 | 96-00-00 | 4 | 32 |
| 369D296615-83 | 96-40-00 | 3 | 90 |
| 369D296615-83 | 96-40-00 | 4 | 46 |
| 369D296615-85 | 96-00-60 | 1 | 48 |
| 369D296615-85 | 96-40-00 | 3 | 157 |
| 369D296615-85 | 96-40-00 | 4 | 63 |
| 369D296615-87 | 96-00-60 | 1 | 18 |
| 369D296615-87 | 96-40-00 | 3 | 66 |
| 369D296615-87 | 96-40-00 | 4 | 8 |
| 369D296615-89 | 96-40-00 | 3 | 94 |
| 369D296615-91 | 96-05-00 | 1 | 24 |
| 369D297000 | 06-10-90 | 1 | 2 |
| 369D297000-711 | 67-00-00 | 1 | |
| 369D297000-711 | 67-00-00 | 2 | |
| 369D297000-711 | 67-20-10 | 3 | |
| 369D297000-721 | 67-00-00 | 1 | |
| 369D297000-721 | 67-00-00 | 2 | |
| 369D297000-721 | 67-20-10 | 3 | |
| 369D297000-731 | 67-00-00 | 1 | |
| 369D297000-731 | 67-00-00 | 2 | |
| 369D297000-731 | 67-20-10 | 3 | |
| 369D297000-741 | 67-00-00 | 1 | |
| 369D297000-741 | 67-00-00 | 2 | |
| 369D297000-741 | 67-20-10 | 3 | |
| 369D297000-751 | 67-00-00 | 1 | |
| 369D297000-751 | 67-00-00 | 2 | |
| 369D297000-751 | 67-20-10 | 3 | |
| 369D297000-761 | 67-00-00 | 1 | |
| 369D297000-761 | 67-00-00 | 2 | |
| 369D297000-761 | 67-20-10 | 3 | |
| 369D297000-771 | 67-00-00 | 1 | |
| 369D297000-771 | 67-00-00 | 2 | |
| 369D297000-771 | 67-20-10 | 3 | |
| 369D297000-BSC | 67-00-00 | 1 | |
| 369D297000-BSC | 67-00-00 | 2 | |
| 369D297000-BSC | 67-20-10 | 3 | |

| Part Number | ATA | Figure | Item |
|----------------|----------|--------|------|
| 369D297100-711 | 67-00-00 | 1 | 2 |
| 369D297100-711 | 67-10-00 | 12 | |
| 369D297100-721 | 67-00-00 | 1 | 2 |
| 369D297100-721 | 67-10-00 | 12 | |
| 369D297100-731 | 67-00-00 | 1 | 2 |
| 369D297100-731 | 67-10-00 | 12 | |
| 369D297100-741 | 67-00-00 | 1 | 2 |
| 369D297100-741 | 67-10-00 | 12 | |
| 369D297100-751 | 67-00-00 | 1 | 2 |
| 369D297100-751 | 67-10-00 | 12 | |
| 369D297100-761 | 67-00-00 | 1 | 2 |
| 369D297100-761 | 67-00-60 | 1 | 6 |
| 369D297100-761 | 67-10-00 | 12 | |
| 369D297100-771 | 67-00-00 | 1 | 2 |
| 369D297100-771 | 67-10-00 | 12 | |
| 369D297100-BSC | 67-00-00 | 1 | 2 |
| 369D297100-BSC | 67-10-00 | 12 | |
| 369D297122-1 | 67-10-00 | 12 | 24 |
| 369D297122-11 | 67-10-00 | 12 | 24 |
| 369D297122-12 | 67-10-00 | 12 | 25 |
| 369D297122-2 | 67-10-00 | 12 | 25 |
| 369D297136 | 67-10-00 | 11 | |
| 369D297136-501 | 32-82-00 | 1 | 4 |
| 369D297136-501 | 67-10-00 | 11 | |
| 369D297136-501 | 67-10-00 | 12 | 20 |
| 369D297136-505 | 32-82-00 | 1 | 5 |
| 369D297136-511 | 32-82-00 | 1 | 5 |
| 369D297136-711 | 67-10-00 | 11 | |
| 369D297136-711 | 67-10-00 | 12 | 20 |
| 369D297136-721 | 67-10-00 | 11 | |
| 369D297136-721 | 67-10-00 | 12 | 20 |
| 369D297136-731 | 67-10-00 | 11 | |
| 369D297136-731 | 67-10-00 | 12 | 20 |
| 369D297136-BSC | 67-10-00 | 12 | 20 |
| 369D297300-501 | 67-00-00 | 1 | 4 |
| 369D297300-501 | 67-00-00 | 2 | 25 |
| 369D297300-501 | 67-00-60 | 1 | 9 |
| 369D297300-501 | 67-10-00 | 10 | |
| 369D297300-501 | 67-10-00 | 9 | |
| 369D297300-503 | 67-00-00 | 1 | 4 |
| 369D297300-503 | 67-00-00 | 2 | 25 |
| 369D297300-503 | 67-10-00 | 10 | |
| 369D297300-503 | 67-10-00 | 9 | |
| 369D297300-BSC | 67-00-00 | 1 | 4 |
| 369D297300-BSC | 67-00-00 | 2 | 25 |
| 369D297300-BSC | 67-10-00 | 10 | |
| 369D297300-BSC | 67-10-00 | 9 | |
| 369D297500-501 | 67-00-00 | 1 | 7 |

| Part Number | ATA | Figure | Item |
|----------------|----------|--------|------|
| 369D297500-501 | 67-20-10 | 1 | |
| 369D297500-503 | 67-00-00 | 1 | 7 |
| 369D297500-503 | 67-20-10 | 1 | |
| 369D297500-BSC | 67-00-00 | 1 | 7 |
| 369D297500-BSC | 67-20-10 | 1 | |
| 369D297800 | 67-00-00 | 1 | 5 |
| 369D297800 | 67-10-00 | 14 | |
| 369D297800-701 | 67-00-00 | 1 | 5 |
| 369D297800-701 | 67-10-00 | 14 | |
| 369D297800-703 | 67-00-00 | 1 | 5 |
| 369D297800-703 | 67-10-00 | 14 | |
| 369D297800-705 | 67-00-00 | 1 | 5 |
| 369D297800-705 | 67-10-00 | 14 | |
| 369D297800-707 | 67-00-00 | 1 | 5 |
| 369D297800-707 | 67-00-60 | 1 | 7 |
| 369D297800-707 | 67-10-00 | 14 | |
| 369D297800-709 | 67-00-00 | 1 | 5 |
| 369D297845 | 67-10-00 | 14 | |
| 369D297845-711 | 67-10-00 | 14 | |
| 369D297845-713 | 67-10-00 | 14 | |
| 369D297846 | 67-10-00 | 14 | 1 |
| 369D297846-3 | 67-10-00 | 11 | 3 |
| 369D297846-3 | 67-10-00 | 14 | 1 |
| 369D297846-BSC | 67-10-00 | 11 | 3 |
| 369D29817 | 53-00-00 | 2 | 17 |
| 369D29822-3 | 91-00-00 | 4 | 4 |
| 369D29822-5 | 91-00-00 | 4 | 3 |
| 369D29823 | 91-00-00 | 4 | 1 |
| 369D29825 | 91-00-00 | 1 | |
| 369D29826 | 91-00-00 | 4 | 2 |
| 369D29904 | 91-00-00 | 7 | 7 |
| 369D29905 | 91-00-00 | 7 | 10 |
| 369D29907 | 91-00-00 | 5 | 6 |
| 369D29913-37 | 91-00-00 | 7 | 6 |
| 369D29929-9 | 91-00-00 | 5 | 2 |
| 369D29931 | 91-00-00 | 5 | 6 |
| 369D29932 | 91-00-00 | 3 | 2 |
| 369D29934 | 62-20-00 | 2 | 38 |
| 369D29934-BSC | 62-20-60 | 1 | 13 |
| 369D29935 | 62-20-00 | 2 | 36 |
| 369D29935-BSC | 62-20-60 | 1 | 12 |
| 369D29936 | 91-00-00 | 5 | 4 |
| 369D29942 | 91-00-00 | 1 | 1 |
| 369D29946-101 | 62-30-00 | 2 | 23 |
| 369D29946-111 | 62-30-00 | 2 | 22 |
| 369D29946-121 | 62-30-00 | 2 | 28 |
| 369D29946-131 | 62-20-00 | 1 | 35 |
| 369D29946-131 | 62-30-00 | 2 | 34 |

| Part Number | ATA | Figure | Item |
|---------------|----------|--------|------|
| 369D29946-141 | 62-30-00 | 2 | 29 |
| 369D29946-61 | 62-20-00 | 1 | 35 |
| 369D29946-903 | 62-30-00 | 2 | 23 |
| 369D29983 | 91-00-00 | 7 | 8 |
| 369D29985 | 91-00-00 | 5 | 5 |
| 369D29999-3 | 91-00-00 | 1 | 2 |
| 369D8407 | 71-10-10 | 2 | 9 |
| 369D8407-11 | 71-10-10 | 2 | 9 |
| 369D90118-51 | 96-10-00 | 4 | 65 |
| 369D90129-31 | 67-10-00 | 15 | |
| 369D90129-41 | 67-10-00 | 15 | |
| 369D90149-91 | 71-10-60 | 1 | 17 |
| 369D92113-62 | 32-82-00 | 2 | 14 |
| 369D92570 | 63-22-00 | 1 | 9 |
| 369DSK152-11 | 63-00-00 | 1 | 54 |
| 369DSK152-13 | 63-00-00 | 1 | 42 |
| 369DSK152-5 | 63-00-00 | 1 | 47 |
| 369DSK152-501 | 63-00-00 | 1 | 35 |
| 369DSK152-503 | 63-00-00 | 1 | 35 |
| 369DSK152-9 | 63-00-00 | 1 | 46 |
| 369DSK152-BSC | 63-00-00 | 1 | 35 |
| 369DSK157 | 71-60-30 | 2 | |
| 369DSK157-3 | 71-60-30 | 2 | |
| 369DSK157-5 | 71-60-30 | 2 | 3 |
| 369DSK157-7 | 71-60-30 | 2 | 2 |
| 369DSK255-37 | 63-00-00 | 1 | 61 |
| 369DSK255-39 | 67-20-10 | 3 | 28 |
| 369DSK400 | 06-00-00 | 4 | 10 |
| 369DSK400-103 | 79-10-00 | 2 | 15 |
| 369DSK400-103 | 79-10-00 | 3 | 17 |
| 369DSK400-121 | 71-00-30 | 2 | 19 |
| 369DSK400-123 | 71-00-30 | 2 | 20 |
| 369DSK400-157 | 71-00-30 | 3 | 25 |
| 369DSK400-157 | 71-00-47 | 1 | 66 |
| 369DSK400-158 | 71-00-30 | 3 | 26 |
| 369DSK400-158 | 71-00-47 | 1 | 65 |
| 369DSK400-159 | 71-00-30 | 2 | 37 |
| 369DSK400-161 | 71-00-30 | 2 | 23 |
| 369DSK400-23 | 71-00-30 | 2 | 11 |
| 369DSK400-35 | 71-00-30 | 2 | 23 |
| 369DSK400-37 | 71-00-30 | 2 | 22 |
| 369DSK400-38 | 71-00-30 | 2 | 28 |
| 369DSK400-39 | 71-00-30 | 2 | 24 |
| 369DSK400-40 | 71-00-30 | 2 | 27 |
| 369DSK400-43 | 71-00-30 | 2 | 26 |
| 369DSK400-45 | 71-00-30 | 2 | 36 |
| 369DSK400-47 | 71-00-30 | 2 | 24 |
| 369DSK400-48 | 71-00-30 | 2 | 28 |

| Part Number | ATA | Figure | Item |
|---------------|----------|--------|------|
| 369DSK400-501 | 71-00-30 | 2 | |
| 369DSK400-501 | 71-00-30 | 3 | |
| 369DSK400-503 | 06-00-00 | 4 | 10 |
| 369DSK400-503 | 71-00-30 | 2 | |
| 369DSK400-503 | 71-00-30 | 3 | |
| 369DSK400-505 | 06-00-00 | 4 | 10 |
| 369DSK400-505 | 71-00-30 | 2 | |
| 369DSK400-505 | 71-00-30 | 3 | |
| 369DSK400-507 | 71-00-30 | 2 | |
| 369DSK400-507 | 71-00-30 | 3 | |
| 369DSK400-509 | 06-00-00 | 4 | 10 |
| 369DSK400-509 | 71-00-30 | 2 | |
| 369DSK400-509 | 71-00-30 | 3 | |
| 369DSK400-53 | 71-00-30 | 3 | 43 |
| 369DSK400-71 | 71-00-30 | 2 | 37 |
| 369DSK400-77 | 71-00-30 | 2 | 39 |
| 369DSK400-79 | 71-00-30 | 2 | 40 |
| 369DSK400-83 | 71-00-30 | 2 | 18 |
| 369DSK400-85 | 71-00-30 | 2 | 16 |
| 369DSK400-87 | 71-00-30 | 2 | 25 |
| 369DSK400-89 | 71-00-30 | 2 | 30 |
| 369DSK400-901 | 71-00-30 | 2 | |
| 369DSK400-901 | 71-00-30 | 3 | |
| 369DSK400-93 | 71-00-30 | 2 | 29 |
| 369DSK400-95 | 71-00-30 | 2 | 2 |
| 369DSK400-97 | 71-00-30 | 2 | 31 |
| 369DSK400-BSC | 71-00-30 | 2 | |
| 369DSK400-BSC | 71-00-30 | 3 | |
| 369DSK410 | 91-00-00 | 7 | 11 |
| 369DSK806-9 | 67-10-00 | 10 | 50 |
| 369F5100-501 | 63-20-25 | 1 | 1 |
| 369F5100-501 | 63-21-00 | 2 | 1 |
| 369F5100-503 | 63-20-25 | 1 | 1 |
| 369F5100-503 | 63-21-00 | 2 | 1 |
| 369F5100-503 | 63-21-00 | 4 | 1 |
| 369F5100-505 | 63-20-25 | 1 | 1 |
| 369F5100-505 | 63-21-00 | 2 | 1 |
| 369F5100-505 | 63-21-00 | 4 | 1 |
| 369F5100-507 | 63-20-25 | 1 | 1 |
| 369F5100-507 | 63-21-00 | 2 | 1 |
| 369F5100-507 | 63-21-00 | 4 | 1 |
| 369F5109-1 | 63-20-25 | 1 | 29 |
| 369F5133-1 | 63-21-00 | 2 | 15 |
| 369F5133-1 | 63-21-00 | 4 | 16 |
| 369F5134-1 | 63-00-00 | 1 | 4 |
| 369F5134-1 | 63-00-00 | 2 | 31 |
| 369F5134-1 | 63-00-00 | 3 | 28 |
| 369F5135-1 | 63-20-25 | 1 | 15 |

| Part Number | ATA | Figure | Item |
|--------------|----------|--------|------|
| 369F5135-3 | 63-20-25 | 1 | 15 |
| 369F5135-5 | 63-20-25 | 1 | 15 |
| 369F5136-1 | 63-20-25 | 1 | 21 |
| 369F5137-1 | 63-21-00 | 2 | 17 |
| 369F5138-1 | 63-21-00 | 2 | 18 |
| 369F5155-5 | 63-21-00 | 2 | 16 |
| 369F5155-5 | 63-21-00 | 4 | 19 |
| 369F5160-1 | 63-21-00 | 2 | 14 |
| 369F5160-1 | 63-21-00 | 4 | 15 |
| 369F5167-1 | 63-20-25 | 1 | 30 |
| 369F5174-1 | 63-20-25 | 1 | 26 |
| 369F5175-1 | 11-40-60 | 1 | 24 |
| 369F5190-1 | 63-21-00 | 2 | 33 |
| 369F5190-1 | 63-21-00 | 4 | 25 |
| 369F5193-1 | 63-21-00 | 2 | 35 |
| 369F5193-1 | 63-21-00 | 4 | 28 |
| 369F5194-1 | 63-21-00 | 2 | 33 |
| 369F5194-1 | 63-21-00 | 4 | 25 |
| 369F5195-1 | 63-00-00 | 1 | 23 |
| 369F5195-1 | 63-00-00 | 2 | 29 |
| 369F5510-1 | 63-00-00 | 1 | 14 |
| 369F5510-1 | 63-00-00 | 2 | 43 |
| 369F5610 | 63-00-00 | 1 | 18 |
| 369F5610-501 | 63-00-00 | 2 | 44 |
| 369F5610-501 | 63-21-00 | 2 | |
| 369F5610-503 | 63-00-00 | 3 | 30 |
| 369F5610-503 | 63-21-00 | 4 | |
| 369G660 | 91-00-00 | 7 | |
| 369G9900 | 91-00-00 | 5 | |
| 369G9900 | 91-00-00 | 6 | |
| 369H0126-15 | 32-40-00 | 3 | 6 |
| 369H1002 | 62-30-00 | 1 | 12 |
| 369H1002-BSC | 62-30-60 | 1 | 38 |
| 369H1237 | 62-20-00 | 3 | 18 |
| 369H1237-BSC | 62-20-60 | 3 | 27 |
| 369H1238 | 62-20-00 | 3 | 23 |
| 369H2005 | 52-50-00 | 1 | 6 |
| 369H2005 | 52-50-00 | 2 | 20 |
| 369H2005-501 | 52-50-00 | 2 | 20 |
| 369H2005-501 | 53-00-30 | 1 | 26 |
| 369H2005-501 | 53-00-60 | 3 | 8 |
| 369H2014 | 52-50-00 | 1 | 27 |
| 369H2014-15 | 06-10-90 | 1 | 17 |
| 369H2014-17 | 06-10-90 | 1 | 16 |
| 369H2014-21 | 06-10-90 | 1 | 15 |
| 369H2014-27 | 52-50-00 | 2 | 23 |
| 369H2014-5 | 06-10-90 | 1 | 18 |
| 369H2018 | 53-00-00 | 1 | 37 |

| Part Number | ATA | Figure | Item |
|--------------|----------|--------|------|
| 369H2018 | 53-00-00 | 2 | 15 |
| 369H2018 | 53-00-30 | 2 | 31 |
| 369H2023-501 | 52-10-00 | 5 | 1 |
| 369H2023-501 | 52-10-00 | 5 | 1 |
| 369H2023-501 | 52-10-60 | 5 | 1 |
| 369H2023-502 | 52-10-60 | 5 | 1 |
| 369H2024-13 | 52-10-00 | 1 | 29 |
| 369H2024-13 | 52-10-00 | 2 | 18 |
| 369H2024-5 | 52-10-00 | 1 | 30 |
| 369H2024-71 | 52-10-00 | 1 | 27 |
| 369H2024-71 | 52-10-00 | 5 | 29 |
| 369H2024-72 | 52-10-00 | 1 | 27 |
| 369H2024-72 | 52-10-00 | 5 | 29 |
| 369H2025-1 | 52-10-00 | 1 | |
| 369H2025-1 | 53-00-00 | 1 | 40 |
| 369H2025-13 | 52-10-00 | 1 | 22 |
| 369H2025-14 | 52-10-00 | 1 | 22 |
| 369H2025-15 | 52-10-00 | 1 | 5 |
| 369H2025-15 | 52-10-00 | 1 | 8 |
| 369H2025-15 | 52-10-00 | 5 | 8 |
| 369H2025-15 | 52-10-60 | 5 | 11 |
| 369H2025-2 | 52-10-00 | 1 | |
| 369H2025-2 | 53-00-00 | 1 | 40 |
| 369H2025-33 | 52-10-00 | 1 | 31 |
| 369H2025-33 | 52-10-00 | 1 | 34 |
| 369H2025-33 | 52-10-00 | 5 | 25 |
| 369H2025-34 | 52-10-00 | 1 | 31 |
| 369H2025-34 | 52-10-00 | 1 | 34 |
| 369H2025-34 | 52-10-00 | 5 | 25 |
| 369H2025-35 | 52-10-00 | 1 | 34 |
| 369H2025-35 | 52-10-00 | 1 | 35 |
| 369H2025-35 | 52-10-00 | 5 | 26 |
| 369H2025-39 | 52-10-00 | 1 | 21 |
| 369H2025-40 | 52-10-00 | 1 | 21 |
| 369H2025-41 | 52-10-00 | 1 | 18 |
| 369H2025-42 | 52-10-00 | 1 | 18 |
| 369H2025-43 | 52-10-00 | 1 | 33 |
| 369H2025-43 | 52-10-00 | 1 | 35 |
| 369H2025-43 | 52-10-00 | 5 | 27 |
| 369H2025-45 | 52-10-00 | 1 | 16 |
| 369H2025-45 | 52-10-00 | 1 | 18 |
| 369H2025-45 | 52-10-00 | 5 | 16 |
| 369H2025-45 | 52-10-60 | 5 | 21 |
| 369H2025-46 | 52-10-00 | 1 | 17 |
| 369H2025-46 | 52-10-00 | 1 | 18 |
| 369H2025-46 | 52-10-00 | 5 | 16 |
| 369H2025-46 | 52-10-60 | 5 | 21 |
| 369H2025-47 | 52-10-00 | 1 | 18 |

| Part Number | ATA | Figure | Item |
|--------------|----------|--------|------|
| 369H2025-47 | 52-10-00 | 1 | 18 |
| 369H2025-47 | 52-10-00 | 5 | 17 |
| 369H2025-47 | 52-10-60 | 5 | 22 |
| 369H2025-48 | 52-10-00 | 1 | 18 |
| 369H2025-48 | 52-10-00 | 1 | 19 |
| 369H2025-48 | 52-10-00 | 5 | 17 |
| 369H2025-48 | 52-10-60 | 5 | 22 |
| 369H2025-49 | 52-10-00 | 1 | 21 |
| 369H2025-49 | 52-10-00 | 1 | 23 |
| 369H2025-49 | 52-10-00 | 5 | 20 |
| 369H2025-49 | 52-10-60 | 5 | 23 |
| 369H2025-50 | 52-10-00 | 1 | 21 |
| 369H2025-50 | 52-10-00 | 1 | 24 |
| 369H2025-50 | 52-10-00 | 5 | 20 |
| 369H2025-50 | 52-10-60 | 5 | 23 |
| 369H2025-501 | 52-10-00 | 1 | |
| 369H2025-501 | 52-10-00 | 5 | |
| 369H2025-501 | 53-00-00 | 1 | 40 |
| 369H2025-501 | 53-00-00 | 2 | 2 |
| 369H2025-502 | 52-10-00 | 1 | |
| 369H2025-502 | 52-10-00 | 5 | |
| 369H2025-502 | 53-00-00 | 1 | 40 |
| 369H2025-502 | 53-00-00 | 2 | 2 |
| 369H2025-505 | 52-10-00 | 1 | |
| 369H2025-505 | 52-10-00 | 5 | |
| 369H2025-505 | 53-00-00 | 2 | 2 |
| 369H2025-505 | 53-00-30 | 1 | 24 |
| 369H2025-506 | 52-10-00 | 1 | |
| 369H2025-506 | 52-10-00 | 5 | |
| 369H2025-506 | 53-00-00 | 2 | 2 |
| 369H2025-506 | 53-00-30 | 1 | 24 |
| 369H2025-507 | 52-10-00 | 5 | |
| 369H2025-507 | 53-00-00 | 2 | 2 |
| 369H2025-508 | 52-10-00 | 5 | |
| 369H2025-508 | 53-00-00 | 2 | 2 |
| 369H2025-509 | 52-10-00 | 5 | |
| 369H2025-51 | 52-10-00 | 1 | 22 |
| 369H2025-51 | 52-10-00 | 1 | 25 |
| 369H2025-51 | 52-10-00 | 5 | 21 |
| 369H2025-51 | 52-10-60 | 5 | 24 |
| 369H2025-510 | 52-10-00 | 5 | |
| 369H2025-511 | 52-10-00 | 5 | |
| 369H2025-512 | 52-10-00 | 5 | |
| 369H2025-513 | 52-10-00 | 5 | |
| 369H2025-513 | 52-10-60 | 5 | |
| 369H2025-513 | 53-00-00 | 2 | 2 |
| 369H2025-513 | 53-00-30 | 1 | 24 |
| 369H2025-513 | 53-00-60 | 1 | 82 |

| Part Number | ATA | Figure | Item |
|--------------|----------|--------|------|
| 369H2025-514 | 52-10-00 | 5 | |
| 369H2025-514 | 52-10-60 | 5 | |
| 369H2025-514 | 53-00-00 | 2 | 2 |
| 369H2025-514 | 53-00-60 | 1 | 82 |
| 369H2025-515 | 53-00-30 | 1 | 24 |
| 369H2025-52 | 52-10-00 | 1 | 22 |
| 369H2025-52 | 52-10-00 | 1 | 26 |
| 369H2025-52 | 52-10-00 | 5 | 21 |
| 369H2025-52 | 52-10-60 | 5 | 24 |
| 369H2025-53 | 52-10-00 | 1 | 31 |
| 369H2025-53 | 52-10-00 | 5 | 25 |
| 369H2025-54 | 52-10-00 | 1 | 31 |
| 369H2025-54 | 52-10-00 | 5 | 25 |
| 369H2025-55 | 52-10-00 | 1 | 34 |
| 369H2025-55 | 52-10-00 | 5 | 26 |
| 369H2025-56 | 52-10-00 | 1 | 34 |
| 369H2025-56 | 52-10-00 | 5 | 26 |
| 369H2025-7 | 52-10-00 | 1 | 18 |
| 369H2025-8 | 52-10-00 | 1 | 18 |
| 369H2025-901 | 52-10-00 | 1 | 34 |
| 369H2025-902 | 52-10-00 | 1 | 34 |
| 369H2025-903 | 52-10-00 | 1 | 35 |
| 369H2025-904 | 52-10-00 | 1 | 35 |
| 369H2025-905 | 52-10-00 | 1 | 30 |
| 369H2025-905 | 52-10-00 | 5 | 25 |
| 369H2025-906 | 52-10-00 | 1 | 31 |
| 369H2025-906 | 52-10-00 | 5 | 25 |
| 369H2025-907 | 52-10-00 | 1 | 32 |
| 369H2025-907 | 52-10-00 | 5 | 26 |
| 369H2025-908 | 52-10-00 | 1 | 34 |
| 369H2025-908 | 52-10-00 | 5 | 26 |
| 369H2028-1 | 52-10-00 | 2 | 6 |
| 369H2028-1 | 52-10-00 | 6 | 7 |
| 369H2028-13 | 52-10-00 | 6 | 7 |
| 369H2028-14 | 52-10-00 | 6 | 7 |
| 369H2028-15 | 52-10-00 | 6 | 7 |
| 369H2028-16 | 52-10-00 | 6 | 7 |
| 369H2028-2 | 52-10-00 | 2 | 6 |
| 369H2028-2 | 52-10-00 | 6 | 7 |
| 369H2035-36 | 52-10-00 | 1 | 34 |
| 369H2035-36 | 52-10-00 | 1 | 35 |
| 369H2035-36 | 52-10-00 | 5 | 26 |
| 369H2037-1 | 52-10-00 | 2 | 51 |
| 369H2037-1 | 52-10-00 | 6 | 1 |
| 369H2037-2 | 52-10-00 | 2 | 51 |
| 369H2037-2 | 52-10-00 | 6 | 1 |
| 369H2037-701 | 52-10-00 | 2 | 51 |
| 369H2038-1 | 52-10-00 | 2 | |

| Part Number | ATA | Figure | Item |
|--------------|----------|--------|------|
| 369H2038-1 | 53-00-00 | 1 | 42 |
| 369H2038-10 | 52-10-00 | 2 | 24 |
| 369H2038-13 | 52-10-00 | 2 | 34 |
| 369H2038-14 | 52-10-00 | 2 | 34 |
| 369H2038-15 | 52-10-00 | 2 | 38 |
| 369H2038-16 | 52-10-00 | 2 | 38 |
| 369H2038-2 | 52-10-00 | 2 | |
| 369H2038-2 | 53-00-00 | 1 | 42 |
| 369H2038-25 | 52-10-00 | 2 | 49 |
| 369H2038-25 | 52-10-00 | 6 | 21 |
| 369H2038-26 | 52-10-00 | 2 | 49 |
| 369H2038-26 | 52-10-00 | 6 | 21 |
| 369H2038-27 | 52-10-00 | 2 | 50 |
| 369H2038-27 | 52-10-00 | 6 | 22 |
| 369H2038-28 | 52-10-00 | 2 | 50 |
| 369H2038-28 | 52-10-00 | 6 | 22 |
| 369H2038-29 | 52-10-00 | 2 | 5 |
| 369H2038-29 | 52-10-00 | 6 | 6 |
| 369H2038-35 | 52-10-00 | 2 | 28 |
| 369H2038-36 | 52-10-00 | 2 | 28 |
| 369H2038-37 | 52-10-00 | 2 | 48 |
| 369H2038-37 | 52-10-00 | 6 | 24 |
| 369H2038-39 | 52-10-00 | 2 | 24 |
| 369H2038-39 | 52-10-00 | 6 | 13 |
| 369H2038-40 | 52-10-00 | 2 | 24 |
| 369H2038-40 | 52-10-00 | 6 | 13 |
| 369H2038-41 | 52-10-00 | 6 | 14 |
| 369H2038-42 | 52-10-00 | 6 | 14 |
| 369H2038-43 | 52-10-00 | 2 | 34 |
| 369H2038-43 | 52-10-00 | 6 | 17 |
| 369H2038-44 | 52-10-00 | 2 | 34 |
| 369H2038-44 | 52-10-00 | 6 | 17 |
| 369H2038-45 | 52-10-00 | 2 | 38 |
| 369H2038-45 | 52-10-00 | 6 | 18 |
| 369H2038-46 | 52-10-00 | 2 | 38 |
| 369H2038-46 | 52-10-00 | 6 | 18 |
| 369H2038-49 | 52-10-00 | 6 | 21 |
| 369H2038-50 | 52-10-00 | 6 | 21 |
| 369H2038-501 | 52-10-00 | 2 | |
| 369H2038-501 | 52-10-00 | 6 | |
| 369H2038-501 | 53-00-00 | 1 | 42 |
| 369H2038-501 | 53-00-00 | 2 | 8 |
| 369H2038-502 | 52-10-00 | 2 | |
| 369H2038-502 | 52-10-00 | 6 | |
| 369H2038-502 | 53-00-00 | 1 | 42 |
| 369H2038-502 | 53-00-00 | 2 | 8 |
| 369H2038-505 | 52-10-00 | 6 | |
| 369H2038-505 | 53-00-00 | 2 | 8 |

| Part Number | ATA | Figure | Item |
|--------------|----------|--------|------|
| 369H2038-505 | 53-00-30 | 1 | 23 |
| 369H2038-506 | 52-10-00 | 6 | |
| 369H2038-506 | 53-00-00 | 2 | 8 |
| 369H2038-506 | 53-00-30 | 1 | 23 |
| 369H2038-507 | 52-10-00 | 6 | |
| 369H2038-507 | 53-00-00 | 2 | 8 |
| 369H2038-508 | 52-10-00 | 6 | |
| 369H2038-508 | 53-00-00 | 2 | 8 |
| 369H2038-509 | 52-10-00 | 6 | |
| 369H2038-51 | 52-10-00 | 6 | 22 |
| 369H2038-510 | 52-10-00 | 6 | |
| 369H2038-511 | 52-10-00 | 6 | |
| 369H2038-512 | 52-10-00 | 6 | |
| 369H2038-513 | 52-10-00 | 6 | |
| 369H2038-513 | 53-00-00 | 2 | 8 |
| 369H2038-513 | 53-00-30 | 1 | 23 |
| 369H2038-514 | 52-10-00 | 6 | |
| 369H2038-514 | 53-00-00 | 2 | 8 |
| 369H2038-514 | 53-00-30 | 1 | 23 |
| 369H2038-52 | 52-10-00 | 6 | 22 |
| 369H2038-701 | 06-10-90 | 1 | 4 |
| 369H2038-701 | 52-10-00 | 2 | |
| 369H2038-9 | 52-10-00 | 2 | 24 |
| 369H2038-901 | 52-10-00 | 2 | 49 |
| 369H2038-902 | 52-10-00 | 2 | 49 |
| 369H2038-903 | 52-10-00 | 2 | 50 |
| 369H2038-904 | 52-10-00 | 2 | 50 |
| 369H2038-905 | 52-10-00 | 6 | 21 |
| 369H2038-906 | 52-10-00 | 6 | 21 |
| 369H2038-907 | 52-10-00 | 6 | 22 |
| 369H2038-908 | 52-10-00 | 6 | 22 |
| 369H2039-501 | 52-50-00 | 1 | 48 |
| 369H2039-501 | 53-00-00 | 3 | 44 |
| 369H2039-502 | 52-50-00 | 1 | 48 |
| 369H2039-502 | 53-00-00 | 3 | 44 |
| 369H2040-11 | 52-10-00 | 2 | 20 |
| 369H2040-51 | 52-10-00 | 2 | 16 |
| 369H2040-51 | 52-10-00 | 6 | 26 |
| 369H2040-51 | 52-10-60 | 1 | 11 |
| 369H2040-52 | 52-10-00 | 2 | 16 |
| 369H2040-52 | 52-10-00 | 6 | 26 |
| 369H2040-52 | 52-10-60 | 1 | 11 |
| 369H2040-9 | 52-10-00 | 2 | 19 |
| 369H2041-1 | 52-10-00 | 2 | 6 |
| 369H2041-2 | 52-10-00 | 2 | 6 |
| 369H2042-1 | 52-10-00 | 2 | 11 |
| 369H2042-2 | 52-10-00 | 2 | 11 |
| 369H2045 | 52-50-00 | 1 | 36 |

| Part Number | ATA | Figure | Item |
|---------------|----------|--------|------|
| 369H2048-(25) | 52-10-00 | 5 | 22 |
| 369H2048-(26) | 52-10-00 | 5 | 22 |
| 369H2048-13 | 52-10-00 | 1 | 25 |
| 369H2048-13 | 52-10-00 | 3 | |
| 369H2048-14 | 52-10-00 | 1 | 25 |
| 369H2048-14 | 52-10-00 | 3 | |
| 369H2048-15 | 52-10-00 | 2 | 41 |
| 369H2048-15 | 52-10-00 | 3 | |
| 369H2048-16 | 52-10-00 | 2 | 41 |
| 369H2048-16 | 52-10-00 | 3 | |
| 369H2048-19 | 52-10-00 | 2 | 41 |
| 369H2048-20 | 52-10-00 | 2 | 41 |
| 369H2048-21 | 52-10-00 | 1 | 25 |
| 369H2048-21 | 52-10-00 | 3 | |
| 369H2048-22 | 52-10-00 | 1 | 25 |
| 369H2048-22 | 52-10-00 | 3 | |
| 369H2048-23 | 52-10-00 | 2 | 41 |
| 369H2048-23 | 52-10-00 | 3 | |
| 369H2048-24 | 52-10-00 | 2 | 41 |
| 369H2048-24 | 52-10-00 | 3 | |
| 369H2048-25 | 52-10-00 | 1 | 25 |
| 369H2048-25 | 52-10-00 | 3 | |
| 369H2048-25 | 52-10-00 | 7 | |
| 369H2048-25 | 52-10-60 | 5 | 16 |
| 369H2048-25 | 52-10-60 | 6 | |
| 369H2048-26 | 52-10-00 | 1 | 25 |
| 369H2048-26 | 52-10-00 | 3 | |
| 369H2048-26 | 52-10-00 | 7 | |
| 369H2048-26 | 52-10-60 | 5 | 16 |
| 369H2048-26 | 52-10-60 | 6 | |
| 369H2048-27 | 52-10-00 | 2 | 41 |
| 369H2048-27 | 52-10-00 | 3 | |
| 369H2048-27 | 52-10-00 | 6 | 19 |
| 369H2048-27 | 52-10-00 | 7 | |
| 369H2048-28 | 52-10-00 | 2 | 41 |
| 369H2048-28 | 52-10-00 | 3 | |
| 369H2048-28 | 52-10-00 | 6 | 19 |
| 369H2048-28 | 52-10-00 | 7 | |
| 369H2053-1 | 52-10-00 | 2 | 11 |
| 369H2053-1 | 52-10-00 | 6 | 8 |
| 369H2053-13 | 52-10-00 | 6 | 8 |
| 369H2053-14 | 52-10-00 | 6 | 8 |
| 369H2053-15 | 52-10-00 | 6 | 8 |
| 369H2053-16 | 52-10-00 | 6 | 8 |
| 369H2053-2 | 52-10-00 | 2 | 11 |
| 369H2053-2 | 52-10-00 | 6 | 8 |
| 369H2058 | 52-50-00 | 1 | 21 |
| 369H2058 | 52-50-00 | 2 | 4 |

| Part Number | ATA | Figure | Item |
|--------------|----------|--------|------|
| 369H2058 | 67-20-10 | 4 | 14 |
| 369H2058-BSC | 53-00-60 | 3 | 10 |
| 369H2062-17 | 52-50-00 | 1 | 24 |
| 369H2062-17 | 52-50-00 | 2 | 7 |
| 369H2062-17 | 53-00-60 | 2 | 74 |
| 369H2062-17 | 67-20-10 | 4 | 18 |
| 369H2063 | 52-50-00 | 1 | 9 |
| 369H2063-11 | 52-50-00 | 1 | 10 |
| 369H2063-13 | 52-50-00 | 1 | 14 |
| 369H2063-13 | 52-50-00 | 2 | 14 |
| 369H2063-13 | 52-50-00 | 3 | 5 |
| 369H2063-15 | 52-50-00 | 1 | 13 |
| 369H2063-15 | 52-50-00 | 2 | 15 |
| 369H2063-15 | 52-50-00 | 3 | 6 |
| 369H2063-21 | 52-50-00 | 1 | 15 |
| 369H2063-27 | 52-50-00 | 2 | 8 |
| 369H2063-27 | 53-00-30 | 1 | 27 |
| 369H2063-27 | 53-00-60 | 3 | 11 |
| 369H2063-29 | 52-50-00 | 2 | 8 |
| 369H2063-31 | 52-50-00 | 2 | 16 |
| 369H2063-31 | 52-50-00 | 3 | 9 |
| 369H2063-33 | 52-50-00 | 2 | 17 |
| 369H2063-33 | 52-50-00 | 3 | 13 |
| 369H2063-35 | 52-50-00 | 2 | 12 |
| 369H2063-37 | 52-50-00 | 3 | 12 |
| 369H2063-37 | 52-50-00 | 3 | 8 |
| 369H2063-39 | 52-50-00 | 3 | 10 |
| 369H2063-41 | 52-50-00 | 3 | 3 |
| 369H2063-43 | 52-50-00 | 2 | 8 |
| 369H2063-43 | 52-50-00 | 3 | |
| 369H2063-43 | 96-05-00 | 1 | 3 |
| 369H2063-45 | 52-50-00 | 2 | 11 |
| 369H2063-45 | 52-50-00 | 3 | 2 |
| 369H2063-47 | 52-50-00 | 2 | 12 |
| 369H2063-9 | 52-50-00 | 1 | 11 |
| 369H2063-9 | 52-50-00 | 2 | 11 |
| 369H2063-9 | 52-50-00 | 3 | 2 |
| 369H2065-3 | 52-50-00 | 1 | 39 |
| 369H2065-3 | 52-50-00 | 2 | 29 |
| 369H2065-3 | 53-00-30 | 1 | 25 |
| 369H2065-3 | 53-00-60 | 1 | 72 |
| 369H2068-1 | 52-10-00 | 1 | 12 |
| 369H2068-1 | 52-10-00 | 5 | 11 |
| 369H2068-13 | 52-10-00 | 1 | 11 |
| 369H2068-13 | 52-10-00 | 5 | 11 |
| 369H2068-13 | 52-10-60 | 5 | 4 |
| 369H2068-14 | 52-10-00 | 1 | 12 |
| 369H2068-14 | 52-10-00 | 5 | 11 |

| Part Number | ATA | Figure | Item |
|--------------|----------|--------|------|
| 369H2068-14 | 52-10-60 | 5 | 4 |
| 369H2068-15 | 52-10-00 | 1 | 11 |
| 369H2068-15 | 52-10-00 | 5 | 11 |
| 369H2068-15 | 52-10-60 | 5 | 4 |
| 369H2068-16 | 52-10-00 | 1 | 11 |
| 369H2068-16 | 52-10-00 | 5 | 11 |
| 369H2068-16 | 52-10-60 | 5 | 4 |
| 369H2068-2 | 52-10-00 | 1 | 12 |
| 369H2068-2 | 52-10-00 | 5 | 11 |
| 369H2069-1 | 52-10-00 | 1 | 6 |
| 369H2069-1 | 52-10-00 | 1 | 9 |
| 369H2069-1 | 52-10-00 | 5 | 10 |
| 369H2069-13 | 52-10-00 | 5 | 10 |
| 369H2069-13 | 52-10-60 | 5 | 3 |
| 369H2069-14 | 52-10-00 | 5 | 10 |
| 369H2069-14 | 52-10-60 | 5 | 3 |
| 369H2069-15 | 52-10-00 | 5 | 10 |
| 369H2069-15 | 52-10-60 | 5 | 3 |
| 369H2069-16 | 52-10-00 | 5 | 10 |
| 369H2069-16 | 52-10-60 | 5 | 3 |
| 369H2069-2 | 52-10-00 | 1 | 10 |
| 369H2069-2 | 52-10-00 | 1 | 6 |
| 369H2069-2 | 52-10-00 | 5 | 10 |
| 369H2074 | 52-50-00 | 1 | 22 |
| 369H2074-501 | 52-50-00 | 2 | 5 |
| 369H2074-501 | 53-00-30 | 1 | 28 |
| 369H2074-501 | 53-00-60 | 3 | 9 |
| 369H2074-501 | 67-20-10 | 4 | 62 |
| 369H2075-11 | 96-00-00 | 2 | 24 |
| 369H2075-13 | 96-00-00 | 2 | 25 |
| 369H2075-15 | 96-00-00 | 2 | 27 |
| 369H2075-17 | 96-00-00 | 2 | 26 |
| 369H2078 | 52-50-00 | 1 | 3 |
| 369H2078-3 | 52-50-00 | 2 | 26 |
| 369H2078-3 | 53-00-30 | 1 | 32 |
| 369H2078-BSC | 52-50-00 | 2 | 26 |
| 369H2078-BSC | 53-00-60 | 2 | 61 |
| 369H2080-503 | 52-50-00 | 4 | |
| 369H2080-505 | 52-50-00 | 4 | |
| 369H2080-505 | 53-00-00 | 2 | 14 |
| 369H2080-507 | 52-50-00 | 4 | |
| 369H2080-507 | 53-00-00 | 2 | 14 |
| 369H2080-7 | 52-50-00 | 4 | 6 |
| 369H2081 | 52-10-00 | 2 | 45 |
| 369H2083-3 | 52-50-00 | 4 | 20 |
| 369H2087 | 53-00-00 | 1 | 35 |
| 369H2087-7 | 52-50-00 | 4 | 18 |
| 369H2092-1 | 52-10-00 | 1 | 6 |

| Part Number | ATA | Figure | Item |
|--------------|----------|--------|------|
| 369H2092-2 | 52-10-00 | 1 | 6 |
| 369H2093 | 52-50-00 | 4 | 11 |
| 369H2093 | 71-10-10 | 1 | 43 |
| 369H2401 | 52-10-00 | 8 | |
| 369H2401-1 | 52-10-00 | 4 | |
| 369H2401-1 | 53-10-00 | 1 | 14 |
| 369H2401-103 | 52-10-00 | 3 | 4 |
| 369H2401-103 | 52-10-00 | 8 | 4 |
| 369H2401-103 | 52-10-00 | 9 | 6 |
| 369H2401-103 | 52-10-60 | 1 | 8 |
| 369H2401-103 | 52-10-60 | 2 | 36 |
| 369H2401-103 | 52-10-60 | 4 | 53 |
| 369H2401-103 | 52-10-60 | 6 | 3 |
| 369H2401-11 | 52-10-00 | 4 | 34 |
| 369H2401-12 | 52-10-00 | 4 | 34 |
| 369H2401-17 | 52-10-00 | 3 | 18 |
| 369H2401-17 | 52-10-00 | 8 | 25 |
| 369H2401-18 | 52-10-00 | 8 | 25 |
| 369H2401-2 | 52-10-00 | 4 | |
| 369H2401-2 | 53-10-00 | 1 | 14 |
| 369H2401-501 | 52-10-00 | 3 | |
| 369H2401-501 | 52-10-00 | 4 | |
| 369H2401-501 | 52-10-00 | 8 | |
| 369H2401-501 | 53-10-00 | 1 | 14 |
| 369H2401-501 | 53-10-00 | 3 | 21 |
| 369H2401-502 | 52-10-00 | 3 | |
| 369H2401-502 | 52-10-00 | 4 | |
| 369H2401-502 | 52-10-00 | 8 | |
| 369H2401-502 | 53-10-00 | 1 | 14 |
| 369H2401-502 | 53-10-00 | 3 | 21 |
| 369H2401-503 | 52-10-00 | 3 | |
| 369H2401-503 | 52-10-00 | 8 | |
| 369H2401-503 | 53-10-00 | 3 | 21 |
| 369H2401-504 | 52-10-00 | 3 | |
| 369H2401-504 | 52-10-00 | 8 | |
| 369H2401-504 | 53-10-00 | 3 | 21 |
| 369H2401-505 | 52-10-00 | 4 | |
| 369H2401-505 | 53-10-00 | 1 | 14 |
| 369H2401-506 | 52-10-00 | 4 | |
| 369H2401-506 | 53-10-00 | 1 | 14 |
| 369H2401-85 | 52-10-00 | 3 | 7 |
| 369H2401-85 | 52-10-00 | 8 | 7 |
| 369H2401-86 | 52-10-00 | 8 | 7 |
| 369H2401-87 | 52-10-00 | 3 | 8 |
| 369H2401-87 | 52-10-00 | 8 | 8 |
| 369H2401-88 | 52-10-00 | 8 | 8 |
| 369H2401-89 | 52-10-00 | 3 | 9 |
| 369H2401-89 | 52-10-00 | 8 | 9 |

| Part Number | ATA | Figure | Item |
|--------------|----------|--------|------|
| 369H2401-90 | 52-10-00 | 8 | 9 |
| 369H2401-91 | 52-10-00 | 3 | 10 |
| 369H2401-91 | 52-10-00 | 8 | 10 |
| 369H2401-92 | 52-10-00 | 8 | 10 |
| 369H2401-93 | 52-10-00 | 3 | 11 |
| 369H2401-93 | 52-10-00 | 8 | 11 |
| 369H2401-94 | 52-10-00 | 8 | 11 |
| 369H2402-1 | 52-10-00 | 4 | 24 |
| 369H2402-2 | 52-10-00 | 4 | 24 |
| 369H2402-3 | 52-10-00 | 4 | 24 |
| 369H2402-3 | 52-10-00 | 8 | 35 |
| 369H2402-4 | 52-10-00 | 4 | 24 |
| 369H2402-4 | 52-10-00 | 8 | 35 |
| 369H2402-5 | 52-10-00 | 8 | 35 |
| 369H2402-6 | 52-10-00 | 8 | 35 |
| 369H2403-1 | 52-10-00 | 4 | 13 |
| 369H2403-1 | 52-10-00 | 8 | 45 |
| 369H2403-2 | 52-10-00 | 4 | 13 |
| 369H2403-2 | 52-10-00 | 8 | 45 |
| 369H2403-3 | 52-10-00 | 8 | 45 |
| 369H2403-4 | 52-10-00 | 8 | 45 |
| 369H2406 | 52-10-00 | 3 | 27 |
| 369H2406 | 52-10-00 | 3 | 35 |
| 369H2406 | 52-10-00 | 4 | 15 |
| 369H2406 | 52-10-00 | 4 | 26 |
| 369H2406 | 52-10-00 | 8 | 40 |
| 369H2406 | 52-10-00 | 8 | 50 |
| 369H2410-1 | 53-10-00 | 1 | 10 |
| 369H2410-2 | 53-10-00 | 1 | 10 |
| 369H2410-21 | 53-10-00 | 1 | 12 |
| 369H2410-501 | 53-00-60 | 1 | 78 |
| 369H2410-501 | 53-10-00 | 1 | 10 |
| 369H2410-501 | 53-10-00 | 3 | 4 |
| 369H2410-502 | 53-00-60 | 1 | 78 |
| 369H2410-502 | 53-10-00 | 1 | 10 |
| 369H2410-502 | 53-10-00 | 3 | 4 |
| 369H2410-901 | 53-10-00 | 3 | 4 |
| 369H2410-902 | 53-10-00 | 3 | 4 |
| 369H2411 | 53-00-30 | 1 | 8 |
| 369H2411 | 53-10-00 | 2 | 9 |
| 369H2411 | 53-10-00 | 3 | 17 |
| 369H2411-BSC | 53-00-60 | 1 | 79 |
| 369H2412 | 53-00-30 | 1 | 9 |
| 369H2412 | 53-10-00 | 2 | 2 |
| 369H2412 | 53-10-00 | 3 | 15 |
| 369H2412-BSC | 53-00-60 | 1 | 79 |
| 369H2413 | 53-10-00 | 1 | 8 |
| 369H2413 | 53-10-00 | 2 | 6 |

| Part Number | ATA | Figure | Item |
|--------------|----------|--------|------|
| 369H2414-1 | 52-10-00 | 4 | 30 |
| 369H2414-2 | 52-10-00 | 4 | 30 |
| 369H2414-3 | 52-10-00 | 4 | 30 |
| 369H2414-4 | 52-10-00 | 4 | 30 |
| 369H2414-5 | 52-10-00 | 4 | 30 |
| 369H2414-6 | 52-10-00 | 4 | 30 |
| 369H2414-7 | 52-10-00 | 3 | 30 |
| 369H2415-1 | 52-10-00 | 4 | 19 |
| 369H2415-2 | 52-10-00 | 4 | 19 |
| 369H2415-3 | 52-10-00 | 3 | 38 |
| 369H2416-1 | 52-10-00 | 4 | 9 |
| 369H2416-1 | 52-10-00 | 8 | 26 |
| 369H2416-13 | 52-10-00 | 8 | 26 |
| 369H2416-13 | 52-10-60 | 5 | 35 |
| 369H2416-14 | 52-10-00 | 8 | 26 |
| 369H2416-14 | 52-10-60 | 5 | 35 |
| 369H2416-2 | 52-10-00 | 4 | 9 |
| 369H2416-2 | 52-10-00 | 8 | 26 |
| 369H2416-3 | 52-10-00 | 3 | 21 |
| 369H2417-1 | 52-10-00 | 4 | 5 |
| 369H2417-1 | 52-10-00 | 8 | 16 |
| 369H2417-13 | 52-10-00 | 8 | 16 |
| 369H2417-13 | 52-10-60 | 5 | 34 |
| 369H2417-14 | 52-10-00 | 8 | 16 |
| 369H2417-14 | 52-10-60 | 5 | 34 |
| 369H2417-2 | 52-10-00 | 4 | 5 |
| 369H2417-2 | 52-10-00 | 8 | 16 |
| 369H2417-3 | 52-10-00 | 3 | 17 |
| 369H2418-11 | 53-10-00 | 1 | 11 |
| 369H2418-2 | 53-10-00 | 1 | 11 |
| 369H2418-501 | 53-10-00 | 1 | 11 |
| 369H2418-502 | 53-10-00 | 1 | 11 |
| 369H2419-1 | 53-10-00 | 1 | 13 |
| 369H2419-2 | 53-10-00 | 1 | 13 |
| 369H2419-501 | 53-10-00 | 1 | 13 |
| 369H2419-502 | 53-10-00 | 1 | 13 |
| 369H2500-10 | 53-20-00 | 3 | 1 |
| 369H2500-15 | 53-20-00 | 1 | 15 |
| 369H2500-16 | 53-20-00 | 1 | 15 |
| 369H2500-165 | 53-20-00 | 1 | 4 |
| 369H2500-17 | 53-20-00 | 3 | 2 |
| 369H2500-29 | 28-25-60 | 1 | 23 |
| 369H2500-5 | 53-20-00 | 3 | 4 |
| 369H2500-501 | 53-00-00 | 1 | 53 |
| 369H2500-501 | 53-20-00 | 1 | |
| 369H2500-501 | 53-20-00 | 2 | |
| 369H2500-501 | 53-20-00 | 3 | |
| 369H2500-503 | 53-00-00 | 1 | 53 |

| Part Number | ATA | Figure | Item |
|--------------|----------|--------|------|
| 369H2500-503 | 53-20-00 | 1 | |
| 369H2500-503 | 53-20-00 | 2 | |
| 369H2500-503 | 53-20-00 | 3 | |
| 369H2500-505 | 53-00-00 | 1 | 53 |
| 369H2500-505 | 53-20-00 | 1 | |
| 369H2500-505 | 53-20-00 | 2 | |
| 369H2500-505 | 53-20-00 | 3 | |
| 369H2500-507 | 53-00-00 | 2 | 3 |
| 369H2500-507 | 53-20-00 | 4 | |
| 369H2500-507 | 53-30-00 | 4 | |
| 369H2500-509 | 53-00-30 | 1 | 1 |
| 369H2500-511 | 53-00-30 | 1 | 1 |
| 369H2500-6 | 53-20-00 | 3 | 4 |
| 369H2500-7 | 53-20-00 | 3 | 6 |
| 369H2500-8 | 53-20-00 | 3 | 6 |
| 369H2500-9 | 53-20-00 | 3 | 1 |
| 369H2500-95 | 53-20-00 | 3 | 1 |
| 369H2502-66 | 53-00-30 | 1 | 49 |
| 369H2502-92 | 53-00-30 | 1 | 48 |
| 369H2502-92 | 53-00-60 | 3 | 27 |
| 369H2502-97 | 95-00-60 | 1 | 77 |
| 369H2505-155 | 95-00-10 | 6 | 8 |
| 369H2507 | 53-20-00 | 1 | 2 |
| 369H2508-501 | 53-20-00 | 1 | 2 |
| 369H2509-1 | 53-20-00 | 6 | 5 |
| 369H2509-2 | 53-20-00 | 6 | 5 |
| 369H2515-1 | 53-20-00 | 6 | 8 |
| 369H2515-2 | 53-20-00 | 6 | 8 |
| 369H2519-1 | 53-20-00 | 3 | 12 |
| 369H2519-11 | 53-20-00 | 3 | 12 |
| 369H2519-12 | 53-20-00 | 3 | 12 |
| 369H2519-2 | 53-20-00 | 3 | 12 |
| 369H2521-1 | 53-20-00 | 3 | 13 |
| 369H2521-2 | 53-20-00 | 3 | 13 |
| 369H2523 | 53-20-00 | 2 | 23 |
| 369H2523 | 53-20-00 | 4 | 23 |
| 369H2523 | 53-20-00 | 6 | |
| 369H2523 | 53-30-00 | 4 | 23 |
| 369H2524 | 53-20-00 | 2 | 13 |
| 369H2524 | 53-20-00 | 5 | |
| 369H2524-501 | 53-20-00 | 4 | 13 |
| 369H2524-501 | 53-20-00 | 5 | |
| 369H2524-501 | 53-30-00 | 4 | 13 |
| 369H2524-503 | 53-20-00 | 4 | 13 |
| 369H2524-503 | 53-20-00 | 5 | |
| 369H2524-503 | 53-30-00 | 4 | 13 |
| 369H2526 | 53-20-00 | 5 | 7 |
| 369H2528 | 53-20-00 | 5 | 1 |

| Part Number | ATA | Figure | Item |
|--------------|----------|--------|------|
| 369H2532-7 | 71-00-30 | 3 | 39 |
| 369H2534-1 | 53-20-00 | 3 | 3 |
| 369H2534-2 | 53-20-00 | 3 | 3 |
| 369H2536 | 53-20-00 | 5 | 1 |
| 369H2542 | 53-20-00 | 2 | 2 |
| 369H2542-107 | 53-20-00 | 2 | 10 |
| 369H2542-107 | 53-20-00 | 4 | 10 |
| 369H2542-107 | 53-30-00 | 4 | 10 |
| 369H2542-501 | 53-20-00 | 4 | 2 |
| 369H2542-501 | 53-30-00 | 4 | 2 |
| 369H2542-701 | 53-20-00 | 2 | 2 |
| 369H2549 | 53-20-00 | 5 | 13 |
| 369H2549 | 53-20-00 | 5 | 6 |
| 369H2562-1 | 53-20-00 | 3 | 11 |
| 369H2562-2 | 53-20-00 | 3 | 11 |
| 369H2571-501 | 53-20-00 | 2 | 30 |
| 369H2571-501 | 53-20-00 | 4 | 30 |
| 369H2571-501 | 53-30-00 | 4 | 30 |
| 369H2575 | 25-10-00 | 1 | 4 |
| 369H2578 | 25-00-00 | 4 | 42 |
| 369H2578 | 25-10-00 | 1 | 10 |
| 369H2578 | 25-15-90 | 1 | 12 |
| 369H2581 | 25-10-00 | 1 | 25 |
| 369H2582 | 25-10-00 | 1 | 23 |
| 369H297846-3 | 67-10-00 | 15 | 20 |
| 369H3000-11 | 53-30-10 | 4 | 4 |
| 369H3000-13 | 53-30-10 | 4 | 16 |
| 369H3000-14 | 53-30-10 | 4 | 16 |
| 369H3000-15 | 53-30-10 | 4 | 6 |
| 369H3000-17 | 53-30-10 | 4 | 1 |
| 369H3000-18 | 53-30-10 | 4 | 1 |
| 369H3000-3 | 53-30-10 | 4 | 2 |
| 369H3000-37 | 53-30-10 | 4 | 17 |
| 369H3000-38 | 53-30-10 | 4 | 17 |
| 369H3000-4 | 53-30-10 | 4 | 2 |
| 369H3000-5 | 53-30-10 | 4 | 3 |
| 369H3000-7 | 53-30-10 | 4 | 4 |
| 369H3000-9 | 53-30-10 | 4 | 3 |
| 369H3003-1 | 53-30-10 | 5 | 3 |
| 369H3003-2 | 53-30-10 | 5 | 3 |
| 369H3004 | 53-30-10 | 3 | 20 |
| 369H3009-11 | 53-30-10 | 11 | 47 |
| 369H3009-15 | 53-30-10 | 11 | 45 |
| 369H3009-16 | 53-30-10 | 11 | 45 |
| 369H3009-17 | 53-30-10 | 11 | 29 |
| 369H3009-17 | 53-30-10 | 12 | 22 |
| 369H3009-25 | 53-30-10 | 11 | 49 |
| 369H3009-26 | 53-30-10 | 11 | 49 |

| Part Number | ATA | Figure | Item |
|--------------|----------|--------|------|
| 369H3009-27 | 53-30-10 | 11 | 48 |
| 369H3009-28 | 53-30-10 | 11 | 48 |
| 369H3009-29 | 53-30-10 | 11 | 44 |
| 369H3009-7 | 53-30-10 | 11 | 10 |
| 369H3009-8 | 53-30-10 | 11 | 10 |
| 369H3009-9 | 53-30-10 | 11 | 46 |
| 369H3010 | 53-30-10 | 3 | 27 |
| 369H3010-101 | 63-21-00 | 1 | 48 |
| 369H3010-101 | 63-21-00 | 2 | 46 |
| 369H3010-101 | 63-21-00 | 4 | 45 |
| 369H3010-101 | 71-00-30 | 2 | 15 |
| 369H3010-501 | 53-30-10 | 3 | 27 |
| 369H3011-13 | 53-30-10 | 5 | 4 |
| 369H3011-15 | 53-30-10 | 5 | 7 |
| 369H3011-17 | 53-30-10 | 5 | 8 |
| 369H3011-19 | 53-30-10 | 5 | 9 |
| 369H3011-21 | 53-30-10 | 5 | 9 |
| 369H3011-23 | 53-30-10 | 5 | 10 |
| 369H3011-24 | 53-30-10 | 5 | 10 |
| 369H3011-33 | 53-30-10 | 5 | 11 |
| 369H3011-33 | 53-30-10 | 6 | 10 |
| 369H3011-37 | 53-30-10 | 5 | 5 |
| 369H3011-39 | 53-30-10 | 5 | 6 |
| 369H3012-105 | 52-10-00 | 9 | 12 |
| 369H3012-106 | 52-10-00 | 9 | 12 |
| 369H3014-1 | 53-30-10 | 3 | 29 |
| 369H3014-103 | 52-10-00 | 9 | 13 |
| 369H3014-104 | 52-10-00 | 9 | 13 |
| 369H3014-107 | 52-10-00 | 9 | 11 |
| 369H3014-108 | 52-10-00 | 9 | 11 |
| 369H3014-109 | 52-10-00 | 9 | 10 |
| 369H3014-110 | 52-10-00 | 9 | 10 |
| 369H3014-113 | 52-10-00 | 9 | 9 |
| 369H3014-114 | 52-10-00 | 9 | 9 |
| 369H3014-2 | 53-30-10 | 3 | 30 |
| 369H3014-501 | 52-10-00 | 9 | |
| 369H3014-501 | 53-30-10 | 3 | 29 |
| 369H3014-502 | 52-10-00 | 9 | |
| 369H3014-502 | 53-30-10 | 3 | 30 |
| 369H3016-5 | 53-30-10 | 4 | 19 |
| 369H3016-7 | 53-30-10 | 4 | 19 |
| 369H3019-1 | 53-00-00 | 1 | 46 |
| 369H3019-2 | 53-00-00 | 1 | 46 |
| 369H3020-41 | 63-21-00 | 1 | 47 |
| 369H3020-41 | 63-21-00 | 2 | 45 |
| 369H3020-41 | 63-21-00 | 4 | 44 |
| 369H3020-59 | 63-21-00 | 1 | 46 |
| 369H3020-59 | 63-21-00 | 2 | 44 |

| Part Number | ATA | Figure | Item |
|-------------|----------|--------|------|
| 369H3020-59 | 63-21-00 | 4 | 43 |
| 369H3021-11 | 53-00-00 | 1 | 43 |
| 369H3021-12 | 53-00-00 | 1 | 43 |
| 369H3023 | 52-10-00 | 4 | 3 |
| 369H3023 | 53-30-10 | 3 | 33 |
| 369H3025-1 | 53-30-10 | 11 | 16 |
| 369H3025-1 | 53-30-10 | 12 | 16 |
| 369H3025-2 | 53-30-10 | 11 | 16 |
| 369H3025-2 | 53-30-10 | 12 | 16 |
| 369H3035 | 53-30-10 | 3 | 21 |
| 369H3035-15 | 53-30-10 | 3 | 24 |
| 369H3035-9 | 53-30-10 | 3 | 23 |
| 369H3036-1 | 53-30-10 | 3 | 35 |
| 369H3036-2 | 53-30-10 | 3 | 35 |
| 369H3037 | 53-30-10 | 14 | 30 |
| 369H3037 | 53-30-10 | 14 | 4 |
| 369H3037 | 53-30-10 | 3 | 6 |
| 369H3037 | 53-40-10 | 1 | 4 |
| 369H3037 | 53-40-10 | 2 | 17 |
| 369H3042 | 71-10-05 | 1 | 20 |
| 369H3042-11 | 71-10-05 | 1 | 20 |
| 369H3046 | 71-10-05 | 1 | 4 |
| 369H3047 | 71-10-05 | 1 | 6 |
| 369H3048-3 | 71-10-05 | 1 | 14 |
| 369H3048-5 | 71-10-05 | 1 | 11 |
| 369H4009 | 06-00-00 | 1 | 1 |
| 369H4009 | 91-00-00 | 7 | 1 |
| 369H4010-1 | 11-10-00 | 2 | 4 |
| 369H4010-1 | 95-00-10 | 5 | 10 |
| 369H4010-3 | 11-10-00 | 2 | 1 |
| 369H4010-3 | 95-00-10 | 5 | 11 |
| 369H4010-7 | 06-00-00 | 3 | 14 |
| 369H4010-7 | 06-00-00 | 5 | 9 |
| 369H4010-9 | 95-00-20 | 3 | 46 |
| 369H4010-9 | 95-00-60 | 1 | 41 |
| 369H4011 | 53-10-00 | 1 | 6 |
| 369H4028-17 | 52-10-00 | 1 | 25 |
| 369H4028-17 | 52-10-00 | 3 | |
| 369H4028-18 | 52-10-00 | 1 | 25 |
| 369H4028-18 | 52-10-00 | 3 | |
| 369H4028-19 | 52-10-00 | 3 | |
| 369H4028-20 | 52-10-00 | 3 | |
| 369H4124 | 96-00-00 | 2 | 32 |
| 369H4140-41 | 95-00-10 | 1 | 77 |
| 369H4140-41 | 95-00-10 | 7 | |
| 369H4216-11 | 96-00-00 | 2 | 12 |
| 369H4216-11 | 96-00-00 | 5 | 12 |
| 369H4216-21 | 96-00-00 | 3 | 39 |

| Part Number | ATA | Figure | Item |
|--------------|----------|--------|------|
| 369H4226 | 25-00-00 | 3 | 5 |
| 369H4226 | 53-10-00 | 4 | 46 |
| 369H4226 | 96-40-00 | 1 | 150 |
| 369H4226 | 96-40-00 | 3 | 99 |
| 369H4226-11 | 25-00-00 | 3 | 8 |
| 369H4226-13 | 25-00-00 | 3 | 8 |
| 369H4226-13 | 53-10-00 | 4 | 46 |
| 369H4226-13 | 96-40-00 | 1 | 150 |
| 369H4226-13 | 96-40-00 | 4 | 35 |
| 369H4226-17 | 96-00-60 | 1 | 74 |
| 369H4229-21 | 25-00-00 | 2 | 10 |
| 369H4229-23 | 25-00-00 | 2 | 10 |
| 369H4229-507 | 25-00-00 | 2 | 7 |
| 369H4229-51 | 25-00-00 | 2 | 8 |
| 369H4229-511 | 25-00-00 | 2 | 7 |
| 369H4229-55 | 25-00-00 | 2 | 10 |
| 369H4233 | 63-22-00 | 1 | 39 |
| 369H4233-BSC | 63-00-00 | 3 | 26 |
| 369H4237 | 95-00-10 | 1 | 73 |
| 369H4237 | 95-00-20 | 1 | 54 |
| 369H4237 | 95-30-00 | 1 | |
| 369H4237-11 | 95-00-20 | 1 | 65 |
| 369H4237-11 | 95-30-00 | 1 | 15 |
| 369H4237-21 | 95-00-10 | 1 | 73 |
| 369H4237-21 | 95-00-10 | 2 | 28 |
| 369H4237-21 | 95-30-00 | 1 | |
| 369H4237-3 | 95-30-00 | 1 | 18 |
| 369H4237-31 | 95-00-10 | 1 | 73 |
| 369H4237-5 | 95-30-00 | 1 | 17 |
| 369H4237-7 | 95-30-00 | 1 | 7 |
| 369H4243 | 95-00-10 | 4 | 6 |
| 369H4243 | 96-10-00 | 3 | 4 |
| 369H4243 | 96-10-00 | 4 | 44 |
| 369H4244 | 25-00-00 | 1 | 36 |
| 369H4244 | 25-00-00 | 4 | 10 |
| 369H4244-3 | 25-00-00 | 1 | 36 |
| 369H4244-5 | 25-00-00 | 1 | 36 |
| 369H4244-5 | 25-00-00 | 4 | 10 |
| 369H4244-7 | 25-00-00 | 1 | 36 |
| 369H4263 | 95-00-10 | 1 | 65 |
| 369H4263 | 95-00-10 | 3 | 3 |
| 369H4263-101 | 95-00-20 | 3 | 31 |
| 369H4268 | 25-00-00 | 2 | 17 |
| 369H4268 | 95-00-20 | 7 | 6 |
| 369H4505 | 95-00-10 | 1 | 10 |
| 369H4505 | 95-00-10 | 2 | 16 |
| 369H4505 | 95-00-20 | 1 | 38 |
| 369H4505 | 95-00-20 | 2 | 14 |

| Part Number | ATA | Figure | Item |
|--------------|----------|--------|------|
| 369H4508-3 | 95-20-00 | 1 | 3 |
| 369H4508-3 | 96-00-00 | 2 | 45 |
| 369H4508-3 | 96-40-00 | 1 | 36 |
| 369H4514-3 | 95-00-10 | 3 | 42 |
| 369H4515 | 25-00-00 | 1 | 28 |
| 369H4515 | 25-00-60 | 1 | 1 |
| 369H4515 | 96-40-00 | 1 | 131 |
| 369H4515 | 96-40-00 | 3 | 2 |
| 369H4526-11 | 95-00-20 | 2 | 23 |
| 369H4526-21 | 95-00-20 | 2 | 23 |
| 369H4526-5 | 95-00-10 | 1 | 74 |
| 369H4526-7 | 95-00-10 | 1 | 74 |
| 369H4526-7 | 95-00-10 | 2 | 32 |
| 369H4526-7 | 95-00-20 | 1 | 45 |
| 369H4526-9 | 96-10-00 | 4 | 11 |
| 369H4534-21 | 96-40-00 | 2 | 43 |
| 369H4534-22 | 96-40-00 | 2 | 43 |
| 369H4534-23 | 96-40-00 | 1 | 88 |
| 369H4534-23 | 96-40-00 | 3 | 112 |
| 369H4534-23 | 96-40-00 | 4 | 110 |
| 369H4534-24 | 96-40-00 | 1 | 88 |
| 369H4534-24 | 96-40-00 | 3 | 112 |
| 369H4534-24 | 96-40-00 | 4 | 110 |
| 369H4534-25 | 96-40-00 | 1 | 88 |
| 369H4534-25 | 96-40-00 | 2 | 43 |
| 369H4534-25 | 96-40-00 | 3 | 112 |
| 369H4534-25 | 96-40-00 | 4 | 110 |
| 369H4534-26 | 96-40-00 | 1 | 88 |
| 369H4534-26 | 96-40-00 | 2 | 43 |
| 369H4534-26 | 96-40-00 | 3 | 112 |
| 369H4534-26 | 96-40-00 | 4 | 110 |
| 369H4534-3 | 96-40-00 | 4 | 115 |
| 369H4535-11 | 21-40-00 | 3 | 7 |
| 369H4535-13 | 21-40-00 | 3 | 7 |
| 369H4535-3 | 21-40-00 | 3 | 7 |
| 369H4535-5 | 75-10-00 | 1 | 12 |
| 369H4535-7 | 21-40-00 | 3 | 7 |
| 369H4535-9 | 75-10-00 | 1 | 12 |
| 369H4540-503 | 96-00-00 | 2 | 1 |
| 369H4540-503 | 96-00-00 | 5 | 1 |
| 369H4540-503 | 96-40-00 | 1 | 33 |
| 369H4540-503 | 96-40-00 | 3 | 80 |
| 369H4540-507 | 96-00-00 | 2 | 1 |
| 369H4540-507 | 96-00-00 | 5 | 1 |
| 369H4540-507 | 96-40-00 | 1 | 33 |
| 369H4540-507 | 96-40-00 | 3 | 80 |
| 369H4551 | 63-00-00 | 1 | 3 |
| 369H4551 | 63-00-00 | 2 | 26 |

| Part Number | ATA | Figure | Item |
|--------------|----------|--------|------|
| 369H4735 | 28-25-00 | 1 | 43 |
| 369H4737 | 28-25-00 | 1 | 44 |
| 369H4739 | 28-25-00 | 1 | 38 |
| 369H5624 | 63-21-00 | 1 | 45 |
| 369H5624 | 63-21-00 | 2 | 37 |
| 369H5624-BSC | 63-21-00 | 4 | 22 |
| 369H5651 | 63-21-00 | 3 | 4 |
| 369H5654 | 63-21-00 | 3 | 5 |
| 369H5655-3 | 63-21-00 | 3 | 11 |
| 369H5655-3 | 63-21-00 | 5 | 12 |
| 369H5655-5 | 63-21-00 | 3 | 16 |
| 369H5655-5 | 63-21-00 | 5 | 18 |
| 369H5660 | 63-21-00 | 1 | 14 |
| 369H6001-1 | 32-10-00 | 1 | 3 |
| 369H6001-1 | 32-10-00 | 3 | 1 |
| 369H6001-1 | 32-10-05 | 3 | 1 |
| 369H6001-11 | 32-10-00 | 3 | 10 |
| 369H6001-11 | 32-10-05 | 3 | 9 |
| 369H6001-2 | 32-10-00 | 1 | 3 |
| 369H6001-2 | 32-10-00 | 3 | 1 |
| 369H6001-2 | 32-10-05 | 3 | 1 |
| 369H6001-21 | 32-10-00 | 3 | 9 |
| 369H6001-21 | 32-10-05 | 3 | 6 |
| 369H6001-3 | 32-10-00 | 3 | 11 |
| 369H6001-31 | 32-10-00 | 1 | 4 |
| 369H6001-31 | 32-10-00 | 3 | 2 |
| 369H6001-31 | 32-10-05 | 3 | 2 |
| 369H6001-32 | 32-10-00 | 1 | 4 |
| 369H6001-32 | 32-10-00 | 3 | 2 |
| 369H6001-32 | 32-10-05 | 3 | 2 |
| 369H6001-41 | 32-10-00 | 1 | 3 |
| 369H6001-41 | 32-10-00 | 3 | 1 |
| 369H6001-41 | 32-10-05 | 3 | 1 |
| 369H6001-42 | 32-10-00 | 1 | 3 |
| 369H6001-42 | 32-10-00 | 3 | 1 |
| 369H6001-42 | 32-10-05 | 3 | 1 |
| 369H6001-51 | 32-10-00 | 1 | 4 |
| 369H6001-51 | 32-10-00 | 3 | 2 |
| 369H6001-51 | 32-10-05 | 3 | 2 |
| 369H6001-52 | 32-10-00 | 1 | 4 |
| 369H6001-52 | 32-10-00 | 3 | 2 |
| 369H6001-52 | 32-10-05 | 3 | 2 |
| 369H6002-1 | 32-10-00 | 3 | 5 |
| 369H6002-1 | 32-10-05 | 3 | 16 |
| 369H6002-11 | 32-10-00 | 3 | 6 |
| 369H6002-11 | 32-10-05 | 3 | 17 |
| 369H6002-2 | 32-10-00 | 3 | 5 |
| 369H6002-2 | 32-10-05 | 3 | 16 |

| Part Number | ATA | Figure | Item |
|--------------|----------|--------|------|
| 369H6002-3 | 32-10-00 | 3 | 5 |
| 369H6002-3 | 32-10-05 | 3 | 16 |
| 369H6002-4 | 32-10-00 | 3 | 5 |
| 369H6002-4 | 32-10-05 | 3 | 16 |
| 369H6002-5 | 32-10-00 | 3 | 5 |
| 369H6002-5 | 32-10-05 | 3 | 16 |
| 369H6002-6 | 32-10-00 | 3 | 5 |
| 369H6002-6 | 32-10-05 | 3 | 16 |
| 369H6003 | 32-10-00 | 3 | 3 |
| 369H6003 | 32-10-05 | 3 | 3 |
| 369H6004 | 32-10-05 | 1 | 24 |
| 369H6004-1 | 32-10-00 | 4 | 2 |
| 369H6004-1 | 32-10-00 | 4 | 6 |
| 369H6004-2 | 32-10-00 | 4 | 2 |
| 369H6004-2 | 32-10-00 | 4 | 6 |
| 369H6006 | 32-10-00 | 1 | 17 |
| 369H6006 | 32-10-05 | 1 | 23 |
| 369H6102 | 32-10-00 | 4 | 27 |
| 369H6102 | 32-10-00 | 4 | 34 |
| 369H6102 | 32-10-05 | 4 | 23 |
| 369H6102 | 32-10-05 | 4 | 50 |
| 369H6102 | 32-10-05 | 5 | 44 |
| 369H6200-10 | 32-10-00 | 2 | 10 |
| 369H6200-10 | 32-10-05 | 2 | 22 |
| 369H6200-103 | 32-82-00 | 2 | 21 |
| 369H6200-105 | 32-10-00 | 2 | 11 |
| 369H6200-105 | 32-10-05 | 2 | 23 |
| 369H6200-106 | 32-10-00 | 2 | 11 |
| 369H6200-106 | 32-10-05 | 2 | 23 |
| 369H6200-11 | 32-10-00 | 1 | 28 |
| 369H6200-11 | 32-10-00 | 2 | |
| 369H6200-12 | 32-10-00 | 1 | 28 |
| 369H6200-12 | 32-10-00 | 2 | |
| 369H6200-13 | 32-10-00 | 2 | 5 |
| 369H6200-21 | 32-10-00 | 1 | 29 |
| 369H6200-21 | 32-10-00 | 2 | |
| 369H6200-217 | 32-10-00 | 2 | 1 |
| 369H6200-218 | 32-10-00 | 2 | 1 |
| 369H6200-219 | 32-10-00 | 2 | 3 |
| 369H6200-22 | 32-10-00 | 1 | 29 |
| 369H6200-22 | 32-10-00 | 2 | |
| 369H6200-220 | 32-10-00 | 2 | 3 |
| 369H6200-225 | 32-10-00 | 2 | 16 |
| 369H6200-225 | 32-10-05 | 2 | 27 |
| 369H6200-226 | 32-10-00 | 2 | 16 |
| 369H6200-226 | 32-10-05 | 2 | 27 |
| 369H6200-23 | 32-10-00 | 2 | 11 |
| 369H6200-23 | 32-10-05 | 2 | 23 |

| Part Number | ATA | Figure | Item |
|--------------|----------|--------|------|
| 369H6200-24 | 32-10-00 | 2 | 11 |
| 369H6200-24 | 32-10-05 | 2 | 23 |
| 369H6200-241 | 32-10-00 | 2 | 7 |
| 369H6200-241 | 32-10-05 | 2 | 19 |
| 369H6200-242 | 32-10-00 | 2 | 7 |
| 369H6200-242 | 32-10-05 | 2 | 19 |
| 369H6200-261 | 32-10-00 | 2 | 9 |
| 369H6200-261 | 32-10-05 | 2 | 21 |
| 369H6200-262 | 32-10-00 | 2 | 9 |
| 369H6200-262 | 32-10-05 | 2 | 21 |
| 369H6200-31 | 32-10-00 | 2 | 1 |
| 369H6200-32 | 32-10-00 | 2 | 1 |
| 369H6200-41 | 32-10-00 | 2 | 7 |
| 369H6200-41 | 32-10-05 | 2 | 19 |
| 369H6200-42 | 32-10-00 | 2 | 7 |
| 369H6200-42 | 32-10-05 | 2 | 19 |
| 369H6200-5 | 32-10-00 | 2 | 8 |
| 369H6200-5 | 32-10-05 | 2 | 20 |
| 369H6200-507 | 32-10-00 | 1 | 28 |
| 369H6200-507 | 32-10-00 | 2 | |
| 369H6200-508 | 32-10-00 | 1 | 28 |
| 369H6200-508 | 32-10-00 | 2 | |
| 369H6200-509 | 32-10-00 | 1 | 29 |
| 369H6200-509 | 32-10-00 | 2 | |
| 369H6200-51 | 32-10-00 | 2 | 3 |
| 369H6200-510 | 32-10-00 | 1 | 29 |
| 369H6200-510 | 32-10-00 | 2 | |
| 369H6200-511 | 32-10-00 | 1 | 28 |
| 369H6200-511 | 32-10-00 | 2 | |
| 369H6200-512 | 32-10-00 | 1 | 28 |
| 369H6200-512 | 32-10-00 | 2 | |
| 369H6200-513 | 32-10-00 | 1 | 29 |
| 369H6200-513 | 32-10-00 | 2 | |
| 369H6200-514 | 32-10-00 | 1 | 29 |
| 369H6200-514 | 32-10-00 | 2 | |
| 369H6200-52 | 32-10-00 | 2 | 3 |
| 369H6200-6 | 32-10-00 | 2 | 8 |
| 369H6200-6 | 32-10-05 | 2 | 20 |
| 369H6200-61 | 32-10-00 | 2 | 9 |
| 369H6200-61 | 32-10-05 | 2 | 21 |
| 369H6200-62 | 32-10-00 | 2 | 9 |
| 369H6200-62 | 32-10-05 | 2 | 21 |
| 369H6200-63 | 32-10-00 | 2 | 16 |
| 369H6200-63 | 32-10-05 | 2 | 27 |
| 369H6200-64 | 32-10-00 | 2 | 16 |
| 369H6200-64 | 32-10-05 | 2 | 27 |
| 369H6200-73 | 32-10-00 | 2 | 16 |
| 369H6200-73 | 32-10-05 | 2 | 27 |

| Part Number | ATA | Figure | Item |
|--------------|----------|--------|------|
| 369H6200-74 | 32-10-00 | 2 | 16 |
| 369H6200-74 | 32-10-05 | 2 | 27 |
| 369H6200-9 | 32-10-00 | 2 | 10 |
| 369H6200-9 | 32-10-05 | 2 | 22 |
| 369H6201 44 | 32-81-00 | 2 | 4 |
| 369H6201-1 | 32-10-00 | 2 | |
| 369H6201-10 | 32-10-05 | 2 | 15 |
| 369H6201-13 | 32-10-05 | 2 | 2 |
| 369H6201-2 | 32-10-00 | 2 | |
| 369H6201-25 | 32-10-05 | 2 | 9 |
| 369H6201-26 | 32-10-05 | 2 | 9 |
| 369H6201-27 | 32-10-05 | 2 | 16 |
| 369H6201-28 | 32-10-05 | 2 | 16 |
| 369H6201-33 | 32-10-05 | 2 | 7 |
| 369H6201-34 | 32-10-05 | 2 | 7 |
| 369H6201-35 | 32-10-05 | 2 | 14 |
| 369H6201-36 | 32-10-05 | 2 | 14 |
| 369H6201-37 | 32-81-00 | 2 | 1 |
| 369H6201-38 | 32-81-00 | 2 | 2 |
| 369H6201-39 | 32-81-00 | 2 | 1 |
| 369H6201-40 | 32-81-00 | 2 | 2 |
| 369H6201-41 | 32-81-00 | 2 | 3 |
| 369H6201-42 | 32-81-00 | 2 | 4 |
| 369H6201-43 | 32-81-00 | 2 | 3 |
| 369H6201-45 | 32-10-00 | 3 | 9 |
| 369H6201-45 | 32-10-05 | 3 | 6 |
| 369H6201-45 | 32-81-00 | 2 | 13 |
| 369H6201-47 | 32-10-05 | 2 | 14 |
| 369H6201-48 | 32-10-05 | 2 | 14 |
| 369H6201-49 | 32-10-05 | 2 | 44 |
| 369H6201-5 | 32-10-05 | 2 | 8 |
| 369H6201-501 | 32-10-05 | 1 | 10 |
| 369H6201-501 | 32-10-05 | 1 | 9 |
| 369H6201-501 | 32-10-05 | 2 | |
| 369H6201-502 | 32-10-05 | 1 | 10 |
| 369H6201-502 | 32-10-05 | 1 | 9 |
| 369H6201-502 | 32-10-05 | 2 | |
| 369H6201-503 | 32-81-00 | 2 | |
| 369H6201-504 | 32-81-00 | 2 | |
| 369H6201-505 | 32-10-05 | 1 | 10 |
| 369H6201-505 | 32-10-05 | 1 | 9 |
| 369H6201-505 | 32-10-05 | 2 | |
| 369H6201-506 | 32-10-05 | 1 | 10 |
| 369H6201-506 | 32-10-05 | 1 | 9 |
| 369H6201-506 | 32-10-05 | 2 | |
| 369H6201-507 | 32-10-05 | 1 | 10 |
| 369H6201-507 | 32-10-05 | 2 | |
| 369H6201-508 | 32-10-05 | 1 | 10 |

| Part Number | ATA | Figure | Item |
|--------------|----------|--------|------|
| 369H6201-508 | 32-10-05 | 2 | |
| 369H6201-51 | 32-10-05 | 2 | 43 |
| 369H6201-52 | 32-10-05 | 2 | 43 |
| 369H6201-53 | 32-10-05 | 2 | 16 |
| 369H6201-54 | 32-10-05 | 2 | 16 |
| 369H6201-6 | 32-10-05 | 2 | 8 |
| 369H6201-9 | 32-10-05 | 2 | 15 |
| 369H6402-511 | 96-00-00 | 2 | 31 |
| 369H6402-511 | 96-40-00 | 1 | 37 |
| 369H6403-11 | 21-40-00 | 1 | 3 |
| 369H6404 | 96-00-00 | 1 | 18 |
| 369H6404 | 96-00-00 | 3 | 44 |
| 369H6409-505 | 95-10-10 | 1 | 13 |
| 369H6409-505 | 95-10-10 | 2 | 2 |
| 369H6410-501 | 95-00-10 | 6 | 3 |
| 369H6410-503 | 95-00-10 | 6 | 3 |
| 369H6411-501 | 95-30-00 | 4 | |
| 369H6411-503 | 95-30-00 | 4 | |
| 369H6411-505 | 71-00-30 | 2 | 65 |
| 369H6411-505 | 95-30-00 | 4 | |
| 369H6411-507 | 71-00-30 | 2 | 65 |
| 369H6411-507 | 95-30-00 | 4 | |
| 369H6411-509 | 71-00-30 | 2 | 65 |
| 369H6411-509 | 95-30-00 | 4 | |
| 369H6411-511 | 95-30-00 | 4 | |
| 369H6412 | 95-00-10 | 1 | 24 |
| 369H6412 | 95-00-10 | 3 | 12 |
| 369H6413 | 95-00-10 | 1 | 66 |
| 369H6413 | 95-00-10 | 3 | 6 |
| 369H6414 | 95-00-10 | 1 | 46 |
| 369H6414 | 95-00-10 | 3 | 56 |
| 369H6414-3 | 95-00-10 | 1 | 46 |
| 369H6416-13 | 95-00-10 | 1 | 43 |
| 369H6416-17 | 95-00-10 | 1 | 21 |
| 369H6416-19 | 95-00-10 | | 64 |
| 369H6416-21 | 95-00-10 | 4 | 47 |
| 369H6416-21 | 96-30-00 | 2 | 15 |
| 369H6416-23 | 95-00-10 | 4 | 37 |
| 369H6416-3 | 95-00-10 | 1 | 26 |
| 369H6416-3 | 95-00-10 | 3 | 60 |
| 369H6416-31 | 95-00-10 | 4 | 47 |
| 369H6416-31 | 95-00-20 | 3 | 84 |
| 369H6416-41 | 95-00-20 | 3 | 84 |
| 369H6416-41 | 95-00-60 | 1 | 49 |
| 369H6416-5 | 95-00-10 | 1 | 42 |
| 369H6416-5 | 95-00-10 | 3 | 54 |
| 369H6416-503 | 95-00-10 | 1 | |
| 369H6416-503 | 95-00-10 | 4 | |

| Part Number | ATA | Figure | Item |
|--------------|----------|--------|------|
| 369H6416-503 | 96-00-00 | 2 | 33 |
| 369H6416-7 | 95-00-10 | 1 | 63 |
| 369H6416-9 | 95-00-10 | 1 | 20 |
| 369H6417-13 | 95-00-20 | 1 | 76 |
| 369H6417-31 | 95-00-10 | 1 | 15 |
| 369H6417-51 | 95-00-10 | 1 | 15 |
| 369H6417-61 | 95-00-20 | 1 | 66 |
| 369H6418 | 95-00-10 | 1 | 67 |
| 369H6418 | 95-00-10 | 2 | 44 |
| 369H6418 | 95-00-20 | 1 | 44 |
| 369H6418 | 95-00-20 | 2 | 17 |
| 369H6420-511 | 25-00-00 | 1 | |
| 369H6420-511 | 96-00-00 | 2 | |
| 369H6422-43 | 95-00-10 | 6 | 4 |
| 369H6422-5 | 95-00-10 | 6 | 26 |
| 369H6422-501 | 95-00-10 | 4 | 54 |
| 369H6422-501 | 95-00-10 | 6 | |
| 369H6422-503 | 95-00-10 | 4 | 54 |
| 369H6422-503 | 95-00-10 | 6 | |
| 369H6422-505 | 95-00-10 | 2 | 48 |
| 369H6422-505 | 95-00-10 | 6 | |
| 369H6422-57 | 95-00-10 | 6 | 18 |
| 369H6422-59 | 95-00-10 | 6 | 11 |
| 369H6422-65 | 95-00-10 | 6 | 15 |
| 369H6422-67 | 95-00-10 | 6 | 11 |
| 369H6422-9 | 95-00-10 | 6 | 15 |
| 369H6423-11 | 95-00-10 | 5 | 9 |
| 369H6423-19 | 95-00-10 | 5 | 15 |
| 369H6423-23 | 95-00-10 | 5 | 6 |
| 369H6423-25 | 95-00-10 | 5 | 7 |
| 369H6423-27 | 95-00-10 | 5 | 9 |
| 369H6423-29 | 95-00-10 | 5 | 8 |
| 369H6423-31 | 95-00-10 | 5 | 15 |
| 369H6423-37 | 95-00-10 | 5 | 15 |
| 369H6423-5 | 95-00-10 | 5 | 13 |
| 369H6423-503 | 95-00-10 | 4 | 2 |
| 369H6423-503 | 95-00-10 | 5 | |
| 369H6423-507 | 95-00-10 | 4 | 2 |
| 369H6423-507 | 95-00-10 | 5 | |
| 369H6423-511 | 95-00-10 | 2 | 34 |
| 369H6423-511 | 95-00-10 | 4 | 2 |
| 369H6423-511 | 95-00-10 | 5 | |
| 369H6425-5 | 95-00-10 | 2 | 54 |
| 369H6425-5 | 95-00-10 | 4 | 21 |
| 369H6425-5 | 95-00-20 | 3 | 79 |
| 369H6425-5 | 96-00-00 | 5 | 34 |
| 369H6425-9 | 95-00-60 | 1 | 78 |
| 369H6450 | 95-00-20 | 1 | 11 |

| Part Number | ATA | Figure | Item |
|--------------|----------|--------|------|
| 369H6450-11 | 95-00-20 | 1 | 29 |
| 369H6450-3 | 95-00-20 | 1 | 32 |
| 369H6450-5 | 95-00-20 | 1 | 15 |
| 369H6451 | 95-30-00 | 2 | |
| 369H6451 | 96-00-00 | 2 | 34 |
| 369H6451 | 96-00-00 | 5 | 17 |
| 369H6451 | 96-40-00 | 1 | 158 |
| 369H6451 | 96-40-00 | 3 | 164 |
| 369H6451-3 | 95-30-00 | 2 | |
| 369H6451-3 | 96-00-60 | 1 | 19 |
| 369H6451-3 | 96-40-00 | 3 | 164 |
| 369H6452 | 95-30-00 | 2 | 8 |
| 369H6452 | 96-00-00 | 2 | 42 |
| 369H6452 | 96-00-00 | 5 | 26 |
| 369H6453 | 96-00-00 | 5 | 25 |
| 369H6455-11 | 95-00-10 | 6 | 28 |
| 369H6455-15 | 95-10-20 | 2 | 7 |
| 369H6455-19 | 95-10-20 | 2 | 6 |
| 369H6455-21 | 95-10-20 | 2 | 5 |
| 369H6455-41 | 95-10-20 | 2 | 5 |
| 369H6455-51 | 95-00-10 | 6 | 28 |
| 369H6455-51 | 95-10-20 | 2 | 5 |
| 369H6457 | 95-00-20 | 1 | 2 |
| 369H6457-3 | 95-00-20 | 1 | 4 |
| 369H6457-5 | 95-00-20 | 1 | 5 |
| 369H6457-505 | 96-00-00 | 2 | 18 |
| 369H6457-505 | 96-40-00 | 1 | 75 |
| 369H6457-507 | 96-00-00 | 2 | 18 |
| 369H6457-507 | 96-40-00 | 1 | 75 |
| 369H6457-509 | 95-00-20 | 2 | 38 |
| 369H6460 | 95-00-10 | 3 | 26 |
| 369H6460 | 95-00-10 | 4 | 32 |
| 369H6461 | 95-00-20 | 3 | 77 |
| 369H6461 | 95-10-20 | 1 | 4 |
| 369H6463 | 21-40-00 | 1 | 4 |
| 369H6504 | 25-00-00 | 2 | 19 |
| 369H6510 | 25-00-00 | 1 | 31 |
| 369H6510 | 25-00-00 | 4 | 8 |
| 369H6510-1 | 25-00-60 | 1 | 15 |
| 369H6511-31 | 25-00-00 | 4 | 21 |
| 369H6512-13 | 25-00-00 | 4 | 17 |
| 369H6512-13 | 25-15-90 | 1 | 2 |
| 369H6512-13 | 25-20-00 | 2 | 19 |
| 369H6512-13 | 25-20-20 | 1 | 5 |
| 369H6512-19 | 25-15-90 | 1 | 2 |
| 369H6512-19 | 25-20-20 | 1 | 5 |
| 369H6512-3 | 25-15-90 | 1 | 2 |
| 369H6512-3 | 25-20-20 | 1 | 5 |

| Part Number | ATA | Figure | Item |
|--------------|----------|--------|------|
| 369H6512-501 | 25-00-00 | 4 | 17 |
| 369H6512-501 | 25-15-90 | 1 | 2 |
| 369H6512-501 | 25-20-00 | 2 | 19 |
| 369H6512-501 | 25-20-20 | 1 | 5 |
| 369H6512-503 | 25-15-90 | 1 | 2 |
| 369H6512-505 | 25-20-20 | 1 | 5 |
| 369H6512-507 | 25-00-00 | 4 | 17 |
| 369H6512-507 | 25-20-20 | 1 | 5 |
| 369H6513-5 | 25-00-00 | 4 | 20 |
| 369H6514-11 | 25-15-90 | 1 | 6 |
| 369H6514-11 | 25-20-20 | 1 | 4 |
| 369H6514-13 | 25-20-20 | 1 | 4 |
| 369H6514-15 | 25-20-20 | 1 | 4 |
| 369H6514-17 | 25-20-20 | 1 | 4 |
| 369H6514-3 | 25-15-90 | 1 | 6 |
| 369H6514-3 | 25-20-20 | 1 | 4 |
| 369H6514-9 | 25-15-90 | 1 | 6 |
| 369H6514-9 | 25-20-20 | 1 | 4 |
| 369H6515 | 06-00-00 | 1 | 15 |
| 369H6515 | 25-00-00 | 3 | 18 |
| 369H6515 | 25-00-00 | 4 | 5 |
| 369H6524-801 | 25-30-00 | 4 | 19 |
| 369H6524-801 | 25-30-00 | 9 | 31 |
| 369H6525-31 | 25-15-90 | 1 | 30 |
| 369H6525-41 | 25-15-90 | 1 | 27 |
| 369H6525-41 | 25-15-90 | 2 | 19 |
| 369H6525-41 | 25-15-90 | 2 | 9 |
| 369H6525-501 | 25-15-90 | 1 | 23 |
| 369H6525-503 | 25-15-90 | 1 | 26 |
| 369H6525-503 | 25-15-90 | 2 | 18 |
| 369H6525-505 | 25-15-90 | 1 | 29 |
| 369H6532 | 25-00-00 | 2 | 18 |
| 369H6533-501 | 25-30-00 | 1 | 8 |
| 369H6533-503 | 25-30-00 | 6 | 8 |
| 369H6538 | 32-10-00 | 1 | 20 |
| 369H6538 | 32-10-00 | 3 | 20 |
| 369H6538 | 32-10-05 | 1 | 31 |
| 369H6538 | 32-10-05 | 3 | 18 |
| 369H6538-9 | 32-10-00 | 1 | 21 |
| 369H6538-9 | 32-10-05 | 1 | 32 |
| 369H6541-23 | 25-10-00 | 1 | 11 |
| 369H6541-25 | 25-10-00 | 1 | 5 |
| 369H6541-27 | 25-10-00 | 1 | 11 |
| 369H6541-29 | 25-10-00 | 1 | 5 |
| 369H6541-5 | 25-15-90 | 1 | 7 |
| 369H6541-501 | 25-00-00 | 4 | 37 |
| 369H6541-501 | 25-10-00 | 1 | 11 |
| 369H6541-503 | 25-10-00 | 1 | 5 |

| Part Number | ATA | Figure | Item |
|--------------|----------|--------|------|
| 369H6548 | 25-00-00 | 1 | 29 |
| 369H6548 | 25-00-60 | 1 | 2 |
| 369H6548 | 96-40-00 | 1 | 132 |
| 369H6548 | 96-40-00 | 3 | 4 |
| 369H6548 | 96-40-00 | 4 | 32 |
| 369H6549 | 25-00-00 | 1 | 30 |
| 369H6549 | 96-40-00 | 1 | 133 |
| 369H6549 | 96-40-00 | 3 | 3 |
| 369H6549 | 96-40-00 | 4 | 33 |
| 369H6554-501 | 25-15-90 | 1 | 14 |
| 369H6554-503 | 25-15-90 | 2 | 21 |
| 369H6554-55 | 25-15-90 | 2 | 22 |
| 369H6554-57 | 25-15-90 | 2 | 24 |
| 369H6554-59 | 25-15-90 | 2 | 26 |
| 369H6554-61 | 25-15-90 | 2 | 27 |
| 369H6554-95 | 25-15-90 | 2 | 23 |
| 369H6554-97 | 25-15-90 | 2 | 25 |
| 369H6556-511 | 25-10-00 | 1 | 20 |
| 369H6557-11 | 25-15-90 | 3 | 1 |
| 369H6557-17 | 25-15-90 | 3 | 3 |
| 369H6557-19 | 25-15-90 | 3 | 8 |
| 369H6557-21 | 25-15-90 | 3 | 15 |
| 369H6557-22 | 25-15-90 | 3 | 16 |
| 369H6557-33 | 25-15-90 | 3 | 9 |
| 369H6557-35 | 25-15-90 | 3 | 10 |
| 369H6557-37 | 25-15-90 | 3 | 2 |
| 369H6557-501 | 25-15-90 | 2 | 28 |
| 369H6557-501 | 25-15-90 | 3 | |
| 369H6557-51 | 25-15-90 | 3 | 1 |
| 369H6557-61 | 25-15-90 | 3 | 15 |
| 369H6557-62 | 25-15-90 | 3 | 16 |
| 369H6557-BSC | 25-15-90 | 2 | 14 |
| 369H6557-BSC | 25-15-90 | 3 | |
| 369H6563-9 | 25-00-00 | 4 | 35 |
| 369H6566-117 | 25-10-00 | 1 | 18 |
| 369H6566-119 | 25-10-00 | 1 | 15 |
| 369H6566-121 | 25-10-00 | 1 | 19 |
| 369H6566-123 | 25-10-00 | 1 | 16 |
| 369H6566-517 | 25-10-00 | 1 | 12 |
| 369H6571-13 | 25-30-00 | 3 | 29 |
| 369H6571-13 | 25-30-00 | 8 | 34 |
| 369H6571-15 | 25-30-00 | 3 | 30 |
| 369H6571-15 | 25-30-00 | 8 | 33 |
| 369H6571-211 | 25-30-00 | 3 | 3 |
| 369H6571-211 | 25-30-00 | 8 | 3 |
| 369H6573-101 | 25-30-00 | 5 | 2 |
| 369H6573-105 | 25-30-00 | 10 | 3 |
| 369H6573-11 | 25-30-00 | 5 | 1 |

| Part Number | ATA | Figure | Item |
|--------------|----------|--------|------|
| 369H6573-117 | 25-30-00 | 10 | 15 |
| 369H6573-121 | 25-30-00 | 5 | 21 |
| 369H6573-123 | 25-30-00 | 10 | 11 |
| 369H6573-125 | 25-30-00 | 10 | 13 |
| 369H6573-127 | 25-30-00 | 10 | 4 |
| 369H6573-129 | 25-30-00 | 10 | 32 |
| 369H6573-13 | 25-30-00 | 5 | 3 |
| 369H6573-131 | 25-30-00 | 5 | 1 |
| 369H6573-133 | 25-30-00 | 10 | 1 |
| 369H6573-133 | 25-30-00 | 5 | 1 |
| 369H6573-135 | 25-30-00 | 10 | 5 |
| 369H6573-141 | 25-30-00 | 5 | 15 |
| 369H6573-143 | 25-30-00 | 10 | 31 |
| 369H6573-145 | 25-30-00 | 10 | 33 |
| 369H6573-147 | 25-30-00 | 10 | 10 |
| 369H6573-15 | 25-30-00 | 10 | 28 |
| 369H6573-155 | 25-30-00 | 10 | 38 |
| 369H6573-16 | 25-30-00 | 10 | 28 |
| 369H6573-163 | 25-30-00 | 10 | 21 |
| 369H6573-17 | 25-30-00 | 10 | 27 |
| 369H6573-201 | 25-30-00 | 10 | 6 |
| 369H6573-211 | 25-30-00 | 10 | 30 |
| 369H6573-23 | 25-30-00 | 10 | 23 |
| 369H6573-25 | 25-30-00 | 10 | 29 |
| 369H6573-3 | 25-30-00 | 10 | 14 |
| 369H6573-31 | 25-30-00 | 5 | 10 |
| 369H6573-35 | 25-30-00 | 10 | 31 |
| 369H6573-35 | 25-30-00 | 3 | 28 |
| 369H6573-39 | 25-30-00 | 5 | 20 |
| 369H6573-41 | 25-30-00 | 10 | 22 |
| 369H6573-49 | 25-30-00 | 10 | 37 |
| 369H6573-501 | 25-30-00 | 1 | 7 |
| 369H6573-501 | 25-30-00 | 10 | |
| 369H6573-501 | 25-30-00 | 5 | |
| 369H6573-501 | 25-30-00 | 6 | 7 |
| 369H6573-51 | 25-30-00 | 5 | 15 |
| 369H6573-53 | 25-30-00 | 10 | 36 |
| 369H6573-55 | 25-30-00 | 10 | 35 |
| 369H6573-57 | 25-30-00 | 10 | 34 |
| 369H6573-63 | 25-30-00 | 10 | 39 |
| 369H6573-65 | 25-30-00 | 10 | 40 |
| 369H6573-7 | 25-30-00 | 5 | 14 |
| 369H6573-71 | 25-30-00 | 5 | 18 |
| 369H6573-81 | 25-30-00 | 5 | 19 |
| 369H6574-53 | 25-30-00 | 2 | 1 |
| 369H6577-11 | 67-20-10 | 4 | 60 |
| 369H6591-3 | 25-30-00 | 2 | 8 |
| 369H6591-3 | 25-30-00 | 7 | 8 |

MD Helicopters Inc.
ILLUSTRATED PARTS CATALOG

CSP-IPC-4

| Part Number | ATA | Figure | Item |
|--------------|----------|--------|------|
| 369H6591-5 | 25-30-00 | 2 | 7 |
| 369H6591-5 | 25-30-00 | 7 | 7 |
| 369H6591-7 | 25-30-00 | 2 | 6 |
| 369H6591-7 | 25-30-00 | 7 | 6 |
| 369H6598-27 | 25-30-90 | 1 | 4 |
| 369H6610-13 | 25-00-00 | 1 | 24 |
| 369H6610-13 | 95-10-00 | 1 | 23 |
| 369H6610-15 | 95-10-00 | 1 | 1 |
| 369H6610-21 | 25-00-00 | 1 | 15 |
| 369H6610-23 | 95-10-00 | 1 | 25 |
| 369H6610-23 | 95-10-00 | 2 | 15 |
| 369H6610-31 | 95-10-00 | 1 | 24 |
| 369H6610-39 | 95-10-00 | 2 | 16 |
| 369H6610-501 | 25-00-00 | 1 | |
| 369H6610-503 | 25-00-00 | 1 | |
| 369H6610-507 | 25-00-00 | 4 | 49 |
| 369H6610-507 | 95-10-00 | 1 | |
| 369H6610-7 | 25-00-00 | 1 | 12 |
| 369H6610-9 | 25-00-00 | 1 | 22 |
| 369H6610-9 | 53-10-00 | 4 | 49 |
| 369H6610-9 | 95-10-00 | 1 | 19 |
| 369H6612-3 | 25-00-00 | 1 | 13 |
| 369H6615-109 | 11-10-00 | 1 | 1 |
| 369H6615-109 | 11-20-00 | 1 | 1 |
| 369H6615-109 | 11-30-00 | 1 | 20 |
| 369H6615-109 | 11-40-60 | 1 | 33 |
| 369H6615-121 | 11-10-00 | 1 | 19 |
| 369H6615-121 | 11-20-00 | 1 | 18 |
| 369H6615-125 | 11-10-00 | 1 | 14 |
| 369H6615-125 | 11-20-00 | 1 | 14 |
| 369H6615-125 | 11-30-00 | 2 | 7 |
| 369H6615-127 | 11-10-00 | 1 | 12 |
| 369H6615-127 | 11-20-00 | 1 | 12 |
| 369H6615-127 | 11-30-00 | 1 | 21 |
| 369H6615-127 | 11-40-60 | 1 | 16 |
| 369H6615-141 | 25-40-00 | 1 | 1 |
| 369H6615-141 | 25-40-90 | 1 | 14 |
| 369H6615-143 | 11-10-00 | 1 | 21 |
| 369H6615-143 | 11-20-00 | 1 | 20 |
| 369H6615-144 | 11-10-00 | 1 | 21 |
| 369H6615-144 | 11-20-00 | 1 | 20 |
| 369H6615-147 | 11-10-00 | 2 | 21 |
| 369H6615-147 | 11-20-00 | 2 | 16 |
| 369H6615-147 | 11-30-00 | 2 | 8 |
| 369H6615-161 | 95-10-20 | 2 | 30 |
| 369H6615-163 | 95-10-20 | 2 | 29 |
| 369H6615-167 | 11-10-00 | 1 | 8 |
| 369H6615-167 | 11-20-00 | 1 | 8 |

| Part Number | ATA | Figure | Item |
|--------------|----------|--------|------|
| 369H6615-167 | 11-30-00 | 2 | 9 |
| 369H6615-168 | 11-10-00 | 1 | 8 |
| 369H6615-168 | 11-20-00 | 1 | 8 |
| 369H6615-168 | 11-30-00 | 2 | 10 |
| 369H6615-169 | 11-10-00 | 1 | 5 |
| 369H6615-169 | 11-20-00 | 1 | 5 |
| 369H6615-169 | 11-30-00 | 1 | 22 |
| 369H6615-169 | 11-40-60 | 1 | 17 |
| 369H6615-170 | 11-10-00 | 1 | 5 |
| 369H6615-170 | 11-20-00 | 1 | 5 |
| 369H6615-170 | 11-30-00 | 1 | 22 |
| 369H6615-170 | 11-40-60 | 1 | 18 |
| 369H6615-171 | 11-10-00 | 1 | 9 |
| 369H6615-171 | 11-20-00 | 1 | 9 |
| 369H6615-171 | 11-30-00 | 2 | 11 |
| 369H6615-171 | 11-40-60 | 2 | 19 |
| 369H6615-172 | 11-10-00 | 1 | 9 |
| 369H6615-172 | 11-20-00 | 1 | 9 |
| 369H6615-172 | 11-30-00 | 2 | 11 |
| 369H6615-172 | 11-40-60 | 2 | 20 |
| 369H6615-173 | 11-10-00 | 1 | 6 |
| 369H6615-173 | 11-20-00 | 1 | 6 |
| 369H6615-173 | 11-30-00 | 2 | 12 |
| 369H6615-173 | 11-40-60 | 1 | 19 |
| 369H6615-174 | 11-10-00 | 1 | 6 |
| 369H6615-174 | 11-20-00 | 1 | 6 |
| 369H6615-174 | 11-30-00 | 2 | 12 |
| 369H6615-174 | 11-40-60 | 1 | 20 |
| 369H6615-175 | 11-10-00 | 1 | 7 |
| 369H6615-175 | 11-20-00 | 1 | 7 |
| 369H6615-175 | 11-30-00 | 2 | 13 |
| 369H6615-175 | 11-40-60 | 1 | 21 |
| 369H6615-177 | 11-10-00 | 1 | 5 |
| 369H6615-177 | 11-20-00 | 1 | 5 |
| 369H6615-177 | 11-30-00 | 1 | 22 |
| 369H6615-177 | 11-40-60 | 1 | 22 |
| 369H6615-178 | 11-10-00 | 1 | 5 |
| 369H6615-178 | 11-20-00 | 1 | 5 |
| 369H6615-178 | 11-30-00 | 1 | 22 |
| 369H6615-178 | 11-40-60 | 1 | 23 |
| 369H6615-179 | 96-00-60 | 1 | 7 |
| 369H6615-179 | 96-40-00 | 1 | 105 |
| 369H6615-179 | 96-40-00 | 3 | 5 |
| 369H6615-179 | 96-40-00 | 4 | 30 |
| 369H6615-183 | 06-10-90 | 1 | 23 |
| 369H6615-183 | 11-10-00 | 1 | 3 |
| 369H6615-183 | 11-20-00 | 1 | 3 |
| 369H6615-21 | 11-10-00 | 1 | 22 |

| Part Number | ATA | Figure | Item |
|-------------|----------|--------|------|
| 369H6615-21 | 11-20-00 | 1 | 21 |
| 369H6615-21 | 11-30-00 | 1 | 12 |
| 369H6615-21 | 11-40-60 | 1 | 28 |
| 369H6615-23 | 11-10-00 | 1 | 2 |
| 369H6615-23 | 11-20-00 | 1 | 2 |
| 369H6615-23 | 11-30-00 | 1 | 13 |
| 369H6615-27 | 11-10-00 | 1 | 13 |
| 369H6615-27 | 11-20-00 | 1 | 13 |
| 369H6615-27 | 11-40-60 | 1 | 42 |
| 369H6615-27 | 95-10-00 | 2 | 19 |
| 369H6615-29 | 11-10-00 | 1 | 17 |
| 369H6615-29 | 11-20-00 | 1 | 16 |
| 369H6615-29 | 11-30-00 | 1 | 14 |
| 369H6615-29 | 11-40-60 | 1 | 30 |
| 369H6615-31 | 11-10-00 | 1 | 18 |
| 369H6615-31 | 11-20-00 | 1 | 17 |
| 369H6615-31 | 11-30-00 | 1 | 15 |
| 369H6615-31 | 11-40-60 | 1 | 31 |
| 369H6615-33 | 11-10-00 | 1 | 16 |
| 369H6615-35 | 11-10-00 | 1 | 11 |
| 369H6615-35 | 11-20-00 | 1 | 11 |
| 369H6615-35 | 11-30-00 | 1 | 16 |
| 369H6615-35 | 11-40-60 | 1 | 32 |
| 369H6615-51 | 96-00-60 | 1 | 16 |
| 369H6615-51 | 96-40-00 | 3 | 15 |
| 369H6615-51 | 96-40-00 | 4 | 21 |
| 369H6615-55 | 96-40-00 | 3 | 75 |
| 369H6615-57 | 96-00-00 | 4 | 31 |
| 369H6615-59 | 96-00-00 | 4 | 30 |
| 369H6615-61 | 11-30-00 | 2 | 3 |
| 369H6615-61 | 11-40-60 | 2 | 37 |
| 369H6615-63 | 11-30-00 | 2 | 4 |
| 369H6615-65 | 11-30-00 | 2 | 5 |
| 369H6615-65 | 11-40-60 | 2 | 38 |
| 369H6615-67 | 11-30-00 | 2 | 6 |
| 369H6615-67 | 11-40-60 | 2 | 39 |
| 369H6615-87 | 11-10-00 | 1 | 4 |
| 369H6615-87 | 11-20-00 | 1 | 4 |
| 369H6615-87 | 11-30-00 | 1 | 18 |
| 369H6615-89 | 11-30-00 | 1 | 19 |
| 369H6615-97 | 11-10-00 | 1 | 20 |
| 369H6615-97 | 11-20-00 | 1 | 19 |
| 369H6620 | 25-00-00 | 2 | 22 |
| 369H6625 | 25-00-00 | 1 | 5 |
| 369H6625 | 95-10-00 | 1 | 7 |
| 369H6626 | 25-00-00 | 1 | 26 |
| 369H6626 | 95-10-00 | 1 | 20 |
| 369H6627 | 95-30-00 | 3 | 17 |

| Part Number | ATA | Figure | Item |
|--------------|----------|--------|------|
| 369H6627 | 95-30-00 | 4 | 23 |
| 369H6628 | 25-00-00 | 1 | 14 |
| 369H6628 | 95-10-00 | 1 | 26 |
| 369H6628 | 95-10-00 | 2 | 14 |
| 369H6629 | 95-30-00 | 3 | 18 |
| 369H6629 | 95-30-00 | 4 | 24 |
| 369H6660-509 | 06-00-00 | 1 | |
| 369H6660-509 | 06-00-00 | 2 | 4 |
| 369H6660-509 | 06-00-00 | 3 | 7 |
| 369H6660-509 | 06-00-00 | 4 | 7 |
| 369H6661-1 | 06-00-00 | 1 | 7 |
| 369H6661-1 | 91-00-00 | 7 | 2 |
| 369H6662 | 06-00-00 | 1 | 3 |
| 369H6662-3 | 06-00-00 | 1 | 3 |
| 369H7125 | 67-10-00 | 12 | 15 |
| 369H7131-503 | 67-10-00 | 11 | |
| 369H7131-7 | 67-10-00 | 11 | 38 |
| 369H7301 | 67-10-00 | 10 | 37 |
| 369H7301-501 | 67-10-00 | 10 | 37 |
| 369H7301-503 | 67-10-00 | 10 | 37 |
| 369H7352-903 | 67-10-00 | 1 | |
| 369H7352-903 | 67-10-00 | 2 | |
| 369H7352-BSC | 67-10-00 | 1 | |
| 369H7352-BSC | 67-10-00 | 2 | |
| 369H7353 | 67-10-00 | 2 | 28 |
| 369H7353-3 | 67-10-00 | 2 | 28 |
| 369H7354 | 67-10-00 | 2 | 38 |
| 369H7354-3 | 67-10-00 | 2 | 38 |
| 369H7355-5 | 67-10-00 | 10 | 36 |
| 369H7358 | 67-10-00 | 1 | 49 |
| 369H7358-1 | 67-10-00 | 1 | 49 |
| 369H7360 | 67-10-00 | 1 | 35 |
| 369H7381 | 67-10-00 | 10 | 18 |
| 369H7381-501 | 67-00-00 | 2 | 27 |
| 369H7381-501 | 67-10-00 | 10 | 18 |
| 369H7381-501 | 67-10-00 | 6 | |
| 369H7381-BSC | 67-00-00 | 2 | 27 |
| 369H7381-BSC | 67-10-00 | 6 | |
| 369H7503 | 67-20-10 | 1 | 33 |
| 369H7531-11 | 67-20-10 | 1 | 35 |
| 369H7531-11 | 67-20-10 | 4 | 1 |
| 369H7531-13 | 67-20-10 | 1 | 33 |
| 369H7531-13 | 67-20-10 | 2 | 39 |
| 369H7531-3 | 67-20-10 | 1 | 33 |
| 369H7531-5 | 67-20-10 | 4 | 1 |
| 369H7531-7 | 67-20-10 | 1 | 34 |
| 369H7531-7 | 67-20-10 | 4 | 12 |
| 369H7531-9 | 67-20-10 | 1 | 33 |

| Part Number | ATA | Figure | Item |
|--------------|----------|--------|------|
| 369H7531-9 | 67-20-10 | 2 | 39 |
| 369H7825-11 | 76-10-00 | 1 | 30 |
| 369H7825-21 | 76-10-00 | 1 | 30 |
| 369H7825-BSC | 76-10-00 | 1 | 30 |
| 369H7831 | 67-20-10 | 4 | 61 |
| 369H7833 | 67-20-10 | 4 | 41 |
| 369H7833-501 | 67-20-10 | 4 | 41 |
| 369H7833-7 | 67-20-10 | 4 | 42 |
| 369H7835 | 67-10-00 | 6 | 37 |
| 369H7835 | 67-20-10 | 4 | 65 |
| 369H7835 | 67-20-10 | 5 | |
| 369H7835-10 | 67-20-10 | 5 | 17 |
| 369H7835-3 | 67-20-10 | 5 | 16 |
| 369H7835-501 | 67-10-00 | 6 | 37 |
| 369H7835-501 | 67-20-10 | 4 | 65 |
| 369H7835-501 | 67-20-10 | 5 | |
| 369H7835-7 | 67-20-10 | 5 | 16 |
| 369H7835-9 | 67-20-10 | 5 | 18 |
| 369H7836 | 67-20-10 | 5 | 1 |
| 369H7836-3 | 67-20-10 | 5 | 1 |
| 369H7837 | 67-10-00 | 6 | 33 |
| 369H7837-3 | 67-10-00 | 6 | 35 |
| 369H7837-5 | 67-10-00 | 6 | 34 |
| 369H7837-7 | 67-10-00 | 6 | 33 |
| 369H7838 | 67-20-10 | 5 | 5 |
| 369H7838-3 | 67-20-10 | 5 | 5 |
| 369H7839 | 67-10-00 | 6 | 29 |
| 369H7840 | 67-20-10 | 5 | 2 |
| 369H7841 | 67-20-10 | 5 | 43 |
| 369H7841-3 | 67-20-10 | 5 | 46 |
| 369H7841-5 | 67-20-10 | 5 | 49 |
| 369H7841-501 | 67-20-10 | 5 | 43 |
| 369H7841-7 | 67-20-10 | 5 | 50 |
| 369H7841-9 | 67-20-10 | 5 | 48 |
| 369H7842 | 67-20-10 | 5 | 47 |
| 369H7843-3 | 67-20-10 | 5 | 44 |
| 369H7844 | 67-10-00 | 6 | 21 |
| 369H8007-3 | 21-40-00 | 4 | 4 |
| 369H8007-5 | 21-40-00 | 4 | 4 |
| 369H8007-7 | 21-40-00 | 4 | 4 |
| 369H8008 | 28-00-00 | 1 | 43 |
| 369H8008 | 28-00-00 | 2 | 54 |
| 369H8011 | 71-00-10 | 1 | 17 |
| 369H8012 | 71-00-10 | 1 | 18 |
| 369H8013-3 | 21-40-00 | 3 | 77 |
| 369H8013-3 | 71-10-10 | 2 | 57 |
| 369H8013-3 | 71-10-10 | 5 | 16 |
| 369H8013-3 | 71-10-10 | 7 | 80 |

| Part Number | ATA | Figure | Item |
|--------------|----------|--------|------|
| 369H8013-5 | 21-40-00 | 3 | 77 |
| 369H8013-5 | 71-10-10 | 7 | 80 |
| 369H8014 | 71-20-00 | 1 | 13 |
| 369H8015 | 71-20-00 | 1 | 12 |
| 369H8016-1 | 71-20-00 | 1 | 8 |
| 369H8016-2 | 71-20-00 | 1 | 8 |
| 369H8017 | 71-20-00 | 1 | 11 |
| 369H8017 | 71-20-00 | 3 | 2 |
| 369H8017 | 71-20-00 | 4 | 4 |
| 369H8021 | 28-25-00 | 1 | 6 |
| 369H8023 | 28-25-00 | 1 | 18 |
| 369H8023 | 28-25-60 | 1 | 34 |
| 369H8024-5 | 28-25-00 | 1 | 25 |
| 369H8024-7 | 28-25-00 | 1 | 25 |
| 369H8025 | 28-25-00 | 1 | 30 |
| 369H8031 | 63-21-00 | 6 | 62 |
| 369H8031 | 63-21-00 | 7 | 47 |
| 369H8032 | 28-25-00 | 1 | 11 |
| 369H8032 | 28-25-60 | 1 | 18 |
| 369H8051 | 21-10-00 | 1 | 7 |
| 369H8051-3 | 21-10-00 | 2 | 12 |
| 369H8052-505 | 21-40-00 | 3 | 61 |
| 369H8054 | 21-40-00 | 3 | 26 |
| 369H8061-3 | 63-21-00 | 6 | 58 |
| 369H8061-3 | 63-21-00 | 7 | 43 |
| 369H8064 | 21-10-00 | 1 | 10 |
| 369H8064 | 21-10-00 | 2 | 15 |
| 369H8064-11 | 21-10-00 | 1 | 17 |
| 369H8064-13 | 21-10-00 | 1 | 19 |
| 369H8064-21 | 21-10-00 | 1 | 18 |
| 369H8064-23 | 21-10-00 | 1 | 15 |
| 369H8064-3 | 21-10-00 | 1 | 16 |
| 369H8064-3 | 21-10-00 | 2 | 18 |
| 369H8064-31 | 21-10-00 | 1 | 14 |
| 369H8064-31 | 21-10-00 | 2 | 17 |
| 369H8064-41 | 21-10-00 | 2 | 22 |
| 369H8064-45 | 21-10-00 | 2 | 24 |
| 369H8064-47 | 21-10-00 | 2 | 25 |
| 369H8064-5 | 21-10-00 | 1 | 22 |
| 369H8064-505 | 21-10-00 | 2 | 15 |
| 369H8064-51 | 21-10-00 | 2 | 21 |
| 369H8064-55 | 21-10-00 | 2 | 23 |
| 369H8064-7 | 21-10-00 | 1 | 21 |
| 369H8064-9 | 21-10-00 | 1 | 20 |
| 369H8065 | 21-10-00 | 1 | 8 |
| 369H8065 | 21-10-00 | 2 | 13 |
| 369H8065-3 | 21-10-00 | 1 | 8 |
| 369H8065-5 | 21-10-00 | 2 | 13 |

| Part Number | ATA | Figure | Item |
|---------------|----------|--------|------|
| 369H8065-7 | 21-10-00 | 2 | 13 |
| 369H8069-503 | 21-10-00 | 2 | |
| 369H8069-503 | 53-10-00 | 4 | 52 |
| 369H8069-503 | 71-00-30 | 2 | 69 |
| 369H8069-BSC | 21-10-00 | 1 | |
| 369H8075 | 71-00-30 | 2 | 38 |
| 369H8076 | 63-21-00 | 6 | 60 |
| 369H8076 | 63-21-00 | 7 | 45 |
| 369H8076 | 71-60-00 | 1 | 12 |
| 369H8076 | 71-60-30 | 1 | 11 |
| 369H8092 | 71-60-00 | 1 | 22 |
| 369H8092 | 71-60-30 | 1 | 25 |
| 369H8100 | 28-25-00 | 1 | 45 |
| 369H8100-3 | 28-25-00 | 1 | 45 |
| 369H8101-3 | 28-00-00 | 1 | 19 |
| 369H8101-3 | 28-00-00 | 2 | 10 |
| 369H8101-5 | 28-00-00 | 1 | 20 |
| 369H8101-5 | 28-00-00 | 2 | 9 |
| 369H8102 | 28-00-00 | 1 | 55 |
| 369H8102 | 28-00-00 | 2 | 90 |
| 369H8107 | 28-00-00 | 3 | 9 |
| 369H8107-BSC | 28-00-60 | 2 | 2 |
| 369H8108-501 | 28-00-00 | 3 | 8 |
| 369H8108-503 | 28-00-00 | 3 | 8 |
| 369H8108-505 | 28-00-00 | 3 | 8 |
| 369H8108-BSC | 28-00-00 | 3 | 8 |
| 369H8203 | 71-20-00 | 1 | |
| 369H8303-11 | 79-10-00 | 1 | 27 |
| 369H8303-21 | 79-10-00 | 1 | 26 |
| 369H8305 | 79-10-00 | 2 | 13 |
| 369H8306 | 79-10-00 | 2 | 22 |
| 369H8308 | 79-10-00 | 1 | 6 |
| 369H8403 | 71-00-10 | 3 | 23 |
| 369H8403 | 71-00-20 | 3 | 44 |
| 369H8407 | 21-40-00 | 3 | 76 |
| 369H8407 | 71-10-10 | 2 | 58 |
| 369H8407 | 71-10-10 | 5 | 17 |
| 369H8407 | 71-10-10 | 7 | 79 |
| 369H90001-501 | 26-20-00 | 1 | |
| 369H900034-23 | 96-40-00 | 1 | 152 |
| 369H90017-29 | 25-50-00 | 2 | 22 |
| 369H90018-505 | 25-15-90 | 1 | 1 |
| 369H90018-505 | 25-20-20 | 1 | |
| 369H90018-507 | 25-10-00 | 1 | 5 |
| 369H90018-507 | 25-20-20 | 1 | |
| 369H90018-509 | 25-10-00 | 1 | 5 |
| 369H90018-509 | 25-20-20 | 1 | |
| 369H90020 | 21-40-00 | 3 | |

| Part Number | ATA | Figure | Item |
|--------------------|----------|--------|------|
| 369H90020-517 | 21-40-00 | 3 | |
| 369H90020-519 | 21-40-00 | 3 | |
| 369H90020-521 | 21-40-00 | 3 | |
| 369H90020-523/-525 | 21-40-00 | 3 | |
| 369H90020-527 | 21-40-00 | 3 | |
| 369H90020-529 | 21-40-00 | 3 | |
| 369H90020-531 | 21-40-00 | 3 | |
| 369H90020-533 | 21-40-00 | 3 | |
| 369H90020-535 | 21-40-00 | 3 | |
| 369H90022 | 28-25-00 | 1 | |
| 369H90022-1 | 28-25-00 | 1 | 8 |
| 369H90022-1 | 28-25-60 | 1 | 46 |
| 369H90022-3 | 28-25-00 | 1 | 23 |
| 369H90022-503 | 28-25-00 | 1 | |
| 369H90022-505 | 28-25-00 | 1 | |
| 369H90027-501 | 95-50-00 | 1 | |
| 369H90027-501 | 96-00-00 | 2 | 13 |
| 369H90027-501 | 96-00-00 | 5 | 13 |
| 369H90027-501 | 96-00-60 | 1 | 39 |
| 369H90027-501 | 96-40-00 | 1 | 11 |
| 369H90027-501 | 96-40-00 | 3 | 95 |
| 369H90027-501 | 96-40-00 | 4 | 40 |
| 369H90029 | 28-00-00 | 1 | 20 |
| 369H90029 | 28-00-00 | 2 | 10 |
| 369H90029-11 | 06-10-90 | 1 | 21 |
| 369H90029-21 | 28-00-00 | 1 | 20 |
| 369H90029-21 | 28-00-00 | 2 | 10 |
| 369H90033-505 | 67-20-10 | 4 | |
| 369H90033-509 | 67-20-10 | 4 | |
| 369H90033-511 | 67-20-10 | 4 | |
| 369H90034-11 | 95-10-10 | 1 | 14 |
| 369H90034-13 | 95-10-10 | 1 | 3 |
| 369H90034-21 | 95-10-10 | 1 | 4 |
| 369H90034-23 | 53-10-00 | 4 | 45 |
| 369H90034-23 | 95-10-10 | 1 | 6 |
| 369H90034-23 | 96-00-60 | 1 | 76 |
| 369H90034-23 | 96-40-00 | 3 | 98 |
| 369H90034-23 | 96-40-00 | 4 | 37 |
| 369H90034-25 | 95-10-10 | 2 | 4 |
| 369H90034-27 | 95-10-10 | 2 | 15 |
| 369H90034-29 | 95-10-10 | 2 | 18 |
| 369H90034-3 | 95-10-10 | 1 | 1 |
| 369H90034-3 | 95-10-10 | 2 | 1 |
| 369H90034-31 | 95-10-10 | 2 | 17 |
| 369H90034-503 | 95-10-10 | 1 | |
| 369H90034-507 | 95-10-10 | 2 | |
| 369H90038-11 | 95-10-20 | 1 | 6 |
| 369H90038-13 | 95-10-20 | 1 | 6 |

| Part Number | ATA | Figure | Item |
|---------------|----------|--------|------|
| 369H90038-3 | 95-10-20 | 2 | 10 |
| 369H90038-5 | 95-10-20 | 2 | 10 |
| 369H90038-501 | 95-10-20 | 2 | |
| 369H90038-505 | 95-10-20 | 2 | |
| 369H90038-509 | 95-10-20 | 1 | |
| 369H90038-511 | 95-10-20 | 1 | |
| 369H90038-513 | 95-10-20 | 1 | |
| 369H90038-515 | 95-10-20 | 1 | |
| 369H90038-517 | 95-10-20 | 1 | |
| 369H90038-519 | 95-10-20 | 1 | |
| 369H90038-7 | 95-10-20 | 1 | 6 |
| 369H90038-9 | 95-10-20 | 1 | 6 |
| 369H90040-3 | 25-15-90 | 1 | 19 |
| 369H90040-3 | 25-15-90 | 2 | 3 |
| 369H90040-503 | 25-15-90 | 1 | 13 |
| 369H90040-511 | 25-15-90 | 2 | |
| 369H90040-513 | 25-15-90 | 1 | 25 |
| 369H90040-513 | 25-15-90 | 2 | |
| 369H90040-515 | 25-15-90 | 2 | |
| 369H90040-517 | 25-15-90 | 2 | |
| 369H90040-519 | 25-15-90 | 2 | |
| 369H90040-521 | 25-15-90 | 1 | 25 |
| 369H90040-521 | 25-15-90 | 2 | |
| 369H90045-501 | 06-00-00 | 1 | 11 |
| 369H90045-503 | 06-00-00 | 1 | 11 |
| 369H90045-505 | 06-00-00 | 1 | 11 |
| 369H90045-507 | 32-40-00 | 1 | |
| 369H90045-BSC | 06-00-00 | 1 | 11 |
| 369H90062-113 | 96-40-00 | 1 | 83 |
| 369H90062-113 | 96-40-00 | 2 | 67 |
| 369H90062-115 | 96-40-00 | 2 | 21 |
| 369H90062-115 | 96-40-00 | 3 | 23 |
| 369H90062-115 | 96-40-00 | 4 | 88 |
| 369H90062-117 | 96-40-00 | 1 | 30 |
| 369H90062-117 | 96-40-00 | 2 | 58 |
| 369H90062-123 | 96-40-00 | 1 | 148 |
| 369H90062-123 | 96-40-00 | 2 | 63 |
| 369H90062-129 | 96-40-00 | 2 | 15 |
| 369H90062-137 | 96-40-00 | 1 | 105 |
| 369H90062-137 | 96-40-00 | 2 | 14 |
| 369H90062-3 | 32-10-00 | 2 | 6 |
| 369H90062-3 | 32-10-05 | 2 | 1 |
| 369H90062-3 | 32-81-00 | 2 | 14 |
| 369H90062-47 | 96-40-00 | 1 | 82 |
| 369H90062-47 | 96-40-00 | 2 | 73 |
| 369H90062-49 | 96-40-00 | 1 | 81 |
| 369H90062-49 | 96-40-00 | 2 | 72 |
| 369H90062-517 | 96-40-00 | 2 | 28 |

| Part Number | ATA | Figure | Item |
|---------------|----------|--------|------|
| 369H90062-535 | 96-00-00 | 2 | 14 |
| 369H90062-535 | 96-00-00 | 5 | 14 |
| 369H90062-535 | 96-40-00 | 2 | |
| 369H90062-85 | 96-40-00 | 2 | 27 |
| 369H90062-85 | 96-40-00 | 3 | 30 |
| 369H90062-85 | 96-40-00 | 4 | 95 |
| 369H90065-23 | 25-50-00 | 2 | 48 |
| 369H90071-11 | 95-00-20 | 3 | 97 |
| 369H90072 | 25-50-00 | 2 | |
| 369H90072-13 | 25-50-00 | 2 | 26 |
| 369H90072-19 | 25-50-00 | 2 | 41 |
| 369H90072-21 | 25-50-00 | 2 | 43 |
| 369H90072-25 | 25-50-00 | 2 | 32 |
| 369H90072-29 | 25-50-00 | 1 | 6 |
| 369H90072-31 | 25-50-00 | 1 | 24 |
| 369H90072-41 | 25-50-00 | 1 | 24 |
| 369H90072-45 | 25-50-00 | 2 | 27 |
| 369H90072-5 | 25-50-00 | 2 | 40 |
| 369H90072-501 | 25-50-00 | 1 | |
| 369H90072-503 | 25-50-00 | 1 | |
| 369H90072-505 | 25-50-00 | 1 | |
| 369H90072-507 | 25-50-00 | 1 | |
| 369H90072-509 | 25-50-00 | 1 | |
| 369H90072-51 | 25-50-00 | 1 | 24 |
| 369H90072-511 | 25-50-00 | 1 | |
| 369H90072-513 | 25-50-00 | 1 | |
| 369H90072-515 | 25-50-00 | 1 | |
| 369H90072-517 | 25-50-00 | 1 | |
| 369H90072-519 | 25-50-00 | 1 | |
| 369H90072-521 | 25-50-00 | 1 | |
| 369H90072-523 | 25-50-00 | 1 | |
| 369H90072-525 | 25-50-00 | 1 | |
| 369H90072-529 | 25-50-00 | 1 | |
| 369H90072-61 | 25-50-00 | 1 | 24 |
| 369H90072-7 | 25-50-00 | 2 | 39 |
| 369H90072-71 | 25-50-00 | 1 | 24 |
| 369H90072-81 | 25-50-00 | 1 | 24 |
| 369H90090 | 25-60-00 | 1 | |
| 369H90118-115 | 95-00-10 | 3 | 19 |
| 369H90118-17 | 95-00-10 | 3 | 20 |
| 369H90118-3 | 96-40-00 | 1 | 146 |
| 369H90118-3 | 96-40-00 | 3 | 61 |
| 369H90118-5 | 96-40-00 | 1 | 142 |
| 369H90118-5 | 96-40-00 | 3 | 59 |
| 369H90123 | 63-22-00 | 1 | 85 |
| 369H90123-31 | 63-22-00 | 1 | |
| 369H90123-32 | 63-22-00 | 1 | |
| 369H90123-41 | 63-22-00 | 1 | |

| Part Number | ATA | Figure | Item |
|---------------|----------|--------|------|
| 369H90123-42 | 63-22-00 | 1 | |
| 369H90123-64 | 63-22-00 | 1 | |
| 369H90123-66 | 63-22-00 | 1 | |
| 369H90123-71 | 63-22-00 | 1 | |
| 369H90123-73 | 63-22-00 | 1 | |
| 369H90123-75 | 63-22-00 | 1 | |
| 369H90124 | 95-00-10 | 1 | 10 |
| 369H90126 | 32-40-00 | 3 | |
| 369H90126 | 91-00-00 | 2 | 2 |
| 369H90126-1 | 06-00-00 | 1 | 14 |
| 369H90126-1 | 32-40-00 | 3 | |
| 369H90126-17 | 32-40-00 | 3 | 1 |
| 369H90126-2 | 06-00-00 | 1 | 14 |
| 369H90126-2 | 32-40-00 | 3 | |
| 369H90126-3 | 32-40-00 | 3 | 8 |
| 369H90126-4 | 32-40-00 | 3 | 8 |
| 369H90129-509 | 67-10-00 | 15 | |
| 369H90129-511 | 67-10-00 | 15 | |
| 369H90148 | 71-10-10 | 1 | |
| 369H90148 | 71-10-10 | 2 | 5 |
| 369H90148 | 71-10-10 | 4 | |
| 369H90148 | 71-10-10 | 5 | |
| 369H90148-101 | 71-10-10 | 5 | 41 |
| 369H90148-103 | 71-10-10 | 2 | 75 |
| 369H90148-103 | 71-10-10 | 3 | |
| 369H90148-103 | 71-10-10 | 5 | 41 |
| 369H90148-11 | 52-50-00 | 5 | 6 |
| 369H90148-11 | 71-10-10 | 1 | 14 |
| 369H90148-13 | 71-10-10 | 1 | 67 |
| 369H90148-17 | 52-50-00 | 4 | 18 |
| 369H90148-17 | 71-10-10 | 1 | 59 |
| 369H90148-19 | 52-50-00 | 4 | 6 |
| 369H90148-19 | 71-10-10 | 1 | 58 |
| 369H90148-21 | 71-10-10 | 3 | 2 |
| 369H90148-23 | 71-10-10 | 3 | 7 |
| 369H90148-27 | 71-10-10 | 3 | 8 |
| 369H90148-29 | 71-10-10 | 1 | 54 |
| 369H90148-3 | 71-10-10 | 2 | 46 |
| 369H90148-3 | 71-10-10 | 5 | 2 |
| 369H90148-3 | 71-10-10 | 7 | 43 |
| 369H90148-33 | 71-10-10 | 2 | 74 |
| 369H90148-33 | 71-10-10 | 5 | 32 |
| 369H90148-35 | 71-10-10 | 2 | 72 |
| 369H90148-35 | 71-10-10 | 5 | 30 |
| 369H90148-37 | 71-10-10 | 2 | 38 |
| 369H90148-45 | 71-10-10 | 4 | 13 |
| 369H90148-47 | 71-10-10 | 4 | 11 |
| 369H90148-49 | 71-10-10 | 1 | 55 |

| Part Number | ATA | Figure | Item |
|---------------|----------|--------|------|
| 369H90148-5 | 52-50-00 | 5 | 13 |
| 369H90148-5 | 71-10-10 | 1 | 11 |
| 369H90148-503 | 71-10-10 | 1 | |
| 369H90148-503 | 71-10-10 | 2 | |
| 369H90148-505 | 71-10-10 | 1 | |
| 369H90148-505 | 71-10-10 | 2 | |
| 369H90148-507 | 71-10-10 | 1 | |
| 369H90148-507 | 71-10-10 | 4 | |
| 369H90148-509 | 71-10-10 | 1 | |
| 369H90148-509 | 71-10-10 | 4 | |
| 369H90148-519 | 71-10-10 | 1 | |
| 369H90148-519 | 71-10-10 | 4 | |
| 369H90148-521 | 71-10-10 | 1 | |
| 369H90148-521 | 71-10-10 | 4 | |
| 369H90148-527 | 71-10-10 | 1 | |
| 369H90148-527 | 71-10-10 | 4 | |
| 369H90148-529 | 71-10-10 | 1 | |
| 369H90148-529 | 71-10-10 | 4 | |
| 369H90148-53 | 71-10-10 | 4 | 65 |
| 369H90148-7 | 52-50-00 | 5 | 14 |
| 369H90148-7 | 71-10-10 | 1 | 13 |
| 369H90148-9 | 52-50-00 | 5 | 11 |
| 369H90148-9 | 71-10-10 | 1 | 10 |
| 369H90149-31 | 71-10-10 | 2 | 44 |
| 369H90149-41 | 71-10-10 | 2 | 20 |
| 369H90149-41 | 71-10-10 | 7 | 34 |
| 369H90149-51 | 71-10-10 | 2 | 66 |
| 369H90149-51 | 71-10-10 | 5 | 25 |
| 369H90149-51 | 71-10-10 | 7 | 60 |
| 369H90149-51 | 71-10-60 | 1 | 18 |
| 369H90149-71 | 71-10-10 | 2 | 41 |
| 369H90149-71 | 71-10-10 | 7 | 30 |
| 369H90149-81 | 71-10-10 | 2 | 50 |
| 369H90149-81 | 71-10-10 | 5 | 9 |
| 369H90149-9 | 71-10-10 | 2 | 21 |
| 369H90149-91 | 71-10-10 | 2 | 50 |
| 369H90149-91 | 71-10-10 | 5 | 9 |
| 369H90149-91 | 71-10-10 | 7 | 54 |
| 369H90150-11 | 71-10-10 | 1 | 30 |
| 369H90150-19 | 71-10-10 | 1 | 31 |
| 369H90150-21 | 71-10-10 | 1 | 4 |
| 369H90150-41 | 71-10-10 | 1 | 30 |
| 369H90151-31 | 71-10-10 | 2 | 12 |
| 369H90151-41 | 71-10-10 | 2 | 14 |
| 369H90152-3 | 71-10-10 | 2 | 1 |
| 369H90153 | 67-10-00 | 15 | 13 |
| 369H90153-3 | 67-10-00 | 15 | 13 |
| 369H90156 | 71-10-10 | 2 | 62 |

| Part Number | ATA | Figure | Item |
|---------------|----------|--------|------|
| 369H90156 | 71-10-10 | 5 | 21 |
| 369H90156 | 71-10-10 | 7 | 55 |
| 369H90156 | 71-10-60 | 1 | 13 |
| 369H90158-3 | 71-10-10 | 1 | 62 |
| 369H90161 | 28-25-00 | 1 | 35 |
| 369H90161-3 | 28-25-00 | 1 | 36 |
| 369H90161-501 | 28-25-00 | 1 | 35 |
| 369H90161-503 | 28-25-00 | 1 | 35 |
| 369H90161-505 | 28-25-00 | 1 | 35 |
| 369H92001-10 | 26-20-00 | 1 | 12 |
| 369H92001-21 | 53-00-60 | 1 | 75 |
| 369H92001-31 | 53-00-60 | 1 | 76 |
| 369H92001-4 | 26-20-00 | 1 | 5 |
| 369H92001-6 | 26-20-00 | 1 | 9 |
| 369H92001-8 | 26-20-00 | 1 | 8 |
| 369H92014-19 | 96-40-00 | 3 | 133 |
| 369H92014-20 | 96-40-00 | 3 | 133 |
| 369H92018 | 63-22-00 | 1 | 58 |
| 369H92019 | 63-22-00 | 1 | 60 |
| 369H92021 | 63-22-00 | 1 | 61 |
| 369H92033-3 | 32-81-00 | 1 | 4 |
| 369H92033-5 | 32-81-00 | 1 | 5 |
| 369H92041-11 | 96-40-00 | 2 | 30 |
| 369H92041-12 | 96-40-00 | 2 | 30 |
| 369H92041-17 | 96-40-00 | 3 | 120 |
| 369H92041-17 | 96-40-00 | 4 | 99 |
| 369H92041-19 | 96-40-00 | 2 | 30 |
| 369H92041-19 | 96-40-00 | 4 | 100 |
| 369H92041-20 | 96-40-00 | 2 | 30 |
| 369H92041-20 | 96-40-00 | 4 | 100 |
| 369H92041-21 | 96-40-00 | 2 | 29 |
| 369H92041-22 | 96-40-00 | 2 | 29 |
| 369H92041-23 | 96-40-00 | 1 | 87 |
| 369H92041-23 | 96-40-00 | 2 | 29 |
| 369H92041-23 | 96-40-00 | 3 | 119 |
| 369H92041-23 | 96-40-00 | 4 | 96 |
| 369H92041-24 | 96-40-00 | 1 | 87 |
| 369H92041-24 | 96-40-00 | 2 | 29 |
| 369H92041-24 | 96-40-00 | 3 | 119 |
| 369H92041-24 | 96-40-00 | 4 | 97 |
| 369H92041-25 | 96-40-00 | 2 | 30 |
| 369H92041-25 | 96-40-00 | 3 | 133 |
| 369H92041-25 | 96-40-00 | 4 | 100 |
| 369H92041-26 | 96-40-00 | 2 | 30 |
| 369H92041-26 | 96-40-00 | 3 | 133 |
| 369H92041-26 | 96-40-00 | 4 | 100 |
| 369H92041-29 | 96-40-00 | 3 | 124 |
| 369H92041-29 | 96-40-00 | 4 | 98 |

| Part Number | ATA | Figure | Item |
|---------------|----------|--------|------|
| 369H92041-30 | 96-40-00 | 3 | 124 |
| 369H92041-30 | 96-40-00 | 4 | 98 |
| 369H92041-31 | 96-40-00 | 2 | 39 |
| 369H92041-31 | 96-40-00 | 3 | 121 |
| 369H92041-31 | 96-40-00 | 4 | 102 |
| 369H92041-33 | 96-40-00 | 2 | 40 |
| 369H92041-33 | 96-40-00 | 3 | 122 |
| 369H92041-33 | 96-40-00 | 4 | 103 |
| 369H92041-35 | 96-40-00 | 1 | 87 |
| 369H92041-35 | 96-40-00 | 2 | 29 |
| 369H92041-35 | 96-40-00 | 3 | 119 |
| 369H92041-35 | 96-40-00 | 4 | 96 |
| 369H92041-36 | 96-40-00 | 1 | 87 |
| 369H92041-36 | 96-40-00 | 2 | 29 |
| 369H92041-36 | 96-40-00 | 3 | 119 |
| 369H92041-36 | 96-40-00 | 4 | 97 |
| 369H92041-41 | 96-40-00 | 2 | 39 |
| 369H92041-41 | 96-40-00 | 3 | 121 |
| 369H92041-41 | 96-40-00 | 4 | 102 |
| 369H92041-43 | 96-40-00 | 2 | 40 |
| 369H92041-43 | 96-40-00 | 3 | 122 |
| 369H92041-43 | 96-40-00 | 4 | 103 |
| 369H92041-45 | 96-40-00 | 2 | 39 |
| 369H92041-45 | 96-40-00 | 3 | 121 |
| 369H92041-45 | 96-40-00 | 4 | 102 |
| 369H92041-47 | 96-40-00 | 2 | 40 |
| 369H92041-47 | 96-40-00 | 3 | 122 |
| 369H92041-47 | 96-40-00 | 4 | 103 |
| 369H92041-49 | 96-40-00 | 2 | 41 |
| 369H92041-49 | 96-40-00 | 3 | 123 |
| 369H92041-49 | 96-40-00 | 4 | 104 |
| 369H92041-5 | 96-40-00 | 3 | 124 |
| 369H92041-5 | 96-40-00 | 4 | 98 |
| 369H92041-6 | 96-40-00 | 3 | 124 |
| 369H92041-6 | 96-40-00 | 4 | 98 |
| 369H92043-1 | 32-81-00 | 1 | 31 |
| 369H92043-2 | 32-81-00 | 1 | 31 |
| 369H92043-3 | 32-81-00 | 1 | 30 |
| 369H92045-501 | 95-00-20 | 1 | 8 |
| 369H92045-505 | 95-00-20 | 2 | 41 |
| 369H92045-507 | 95-00-20 | 2 | 48 |
| 369H92058 | 95-00-20 | 1 | 17 |
| 369H92071 | 95-10-30 | 1 | 22 |
| 369H92105-501 | 25-50-00 | 1 | 19 |
| 369H92105-503 | 25-50-00 | 1 | 19 |
| 369H92105-505 | 25-50-00 | 1 | 19 |
| 369H92111-11 | 32-10-05 | 4 | 8 |
| 369H92111-11 | 32-10-05 | 5 | 9 |

| Part Number | ATA | Figure | Item |
|---------------|----------|--------|------|
| 369H92113-101 | 32-10-05 | 2 | 25 |
| 369H92113-101 | 32-82-00 | 2 | 22 |
| 369H92113-102 | 32-10-05 | 2 | 25 |
| 369H92113-102 | 32-82-00 | 2 | 22 |
| 369H92113-11 | 32-10-05 | 2 | 11 |
| 369H92113-111 | 32-10-05 | 2 | 26 |
| 369H92113-111 | 32-82-00 | 2 | 23 |
| 369H92113-112 | 32-10-05 | 2 | 26 |
| 369H92113-112 | 32-82-00 | 2 | 23 |
| 369H92113-121 | 32-82-00 | 2 | 25 |
| 369H92113-122 | 32-82-00 | 2 | 25 |
| 369H92113-131 | 32-82-00 | 2 | 27 |
| 369H92113-132 | 32-82-00 | 2 | 27 |
| 369H92113-149 | 32-10-05 | 2 | 11 |
| 369H92113-150 | 32-10-05 | 2 | 11 |
| 369H92113-151 | 32-10-05 | 2 | 43 |
| 369H92113-152 | 32-10-05 | 2 | 43 |
| 369H92113-153 | 32-10-05 | 2 | 43 |
| 369H92113-154 | 32-10-05 | 2 | 44 |
| 369H92113-165 | 32-10-05 | 2 | 4 |
| 369H92113-166 | 32-10-05 | 2 | 4 |
| 369H92113-167 | 32-10-05 | 2 | 11 |
| 369H92113-168 | 32-10-05 | 2 | 11 |
| 369H92113-171 | 32-82-00 | 2 | 26 |
| 369H92113-172 | 32-82-00 | 2 | 26 |
| 369H92113-173 | 32-82-00 | 2 | 28 |
| 369H92113-174 | 32-82-00 | 2 | 28 |
| 369H92113-21 | 32-10-05 | 2 | 4 |
| 369H92113-22 | 32-10-05 | 2 | 4 |
| 369H92113-27 | 32-81-00 | 2 | 3 |
| 369H92113-28 | 32-81-00 | 2 | 4 |
| 369H92113-29 | 32-81-00 | 2 | 1 |
| 369H92113-3 | 32-10-05 | 2 | 2 |
| 369H92113-30 | 32-81-00 | 2 | 2 |
| 369H92113-31 | 32-10-05 | 2 | 1 |
| 369H92113-501 | 32-10-05 | 2 | 3 |
| 369H92113-502 | 32-10-05 | 2 | 3 |
| 369H92113-51 | 32-82-00 | 2 | 13 |
| 369H92113-511 | 32-10-05 | 2 | 10 |
| 369H92113-512 | 32-10-05 | 2 | 10 |
| 369H92113-517 | 32-10-05 | 2 | 3 |
| 369H92113-518 | 32-10-05 | 2 | 3 |
| 369H92113-519 | 32-10-05 | 2 | 10 |
| 369H92113-52 | 32-82-00 | 2 | 13 |
| 369H92113-520 | 32-10-05 | 2 | 10 |
| 369H92113-61 | 32-82-00 | 2 | 14 |
| 369H92113-71 | 32-82-00 | 2 | 12 |
| 369H92113-72 | 32-82-00 | 2 | 12 |

| Part Number | ATA | Figure | Item |
|---------------|----------|--------|------|
| 369H92113-81 | 32-82-00 | 2 | 26 |
| 369H92113-82 | 32-82-00 | 2 | 26 |
| 369H92113-91 | 32-82-00 | 2 | 28 |
| 369H92113-92 | 32-82-00 | 2 | 28 |
| 369H92113-BSC | 32-10-05 | 2 | 10 |
| 369H92122 | 96-30-00 | 1 | 26 |
| 369H92123-5 | 96-30-00 | 3 | 36 |
| 369H92124-3 | 96-30-00 | 1 | 40 |
| 369H92124-5 | 96-30-00 | 1 | 32 |
| 369H92126 | 25-40-90 | 1 | |
| 369H92126 | 96-30-00 | 1 | 42 |
| 369H92126-3 | 25-40-90 | 1 | 18 |
| 369H92126-5 | 25-40-90 | 1 | 12 |
| 369H92128 | 21-10-90 | 1 | |
| 369H92128 | 25-00-00 | 2 | 23 |
| 369H92128 | 53-10-00 | 4 | 54 |
| 369H92128-11 | 21-10-90 | 1 | 8 |
| 369H92128-3 | 21-10-90 | 1 | 9 |
| 369H92128-5 | 21-10-90 | 1 | 10 |
| 369H92143 | 96-30-00 | 1 | 8 |
| 369H92144 | 96-30-00 | 1 | 4 |
| 369H92144 | 96-30-00 | 3 | |
| 369H92145 | 96-30-00 | 1 | 28 |
| 369H92149 | 96-30-00 | 3 | 6 |
| 369H92154 | 71-10-10 | 1 | 3 |
| 369H92155 | 71-10-10 | 1 | 2 |
| 369H92169 | 25-60-00 | 1 | 1 |
| 369H92409 | 71-10-10 | 1 | 22 |
| 369H92410-3 | 25-50-00 | 2 | 12 |
| 369H92410-BSC | 25-50-00 | 2 | 3 |
| 369H92411 | 25-50-00 | 2 | 13 |
| 369H92415-1 | 25-50-00 | 2 | 13 |
| 369H92475-101 | 21-40-00 | 1 | 2 |
| 369H92475-107 | 21-40-00 | 1 | 1 |
| 369H92475-109 | 21-40-00 | 2 | 18 |
| 369H92475-51 | 21-40-00 | 1 | 7 |
| 369H92475-51 | 21-40-00 | 2 | 3 |
| 369H92475-52 | 21-40-00 | 1 | 7 |
| 369H92475-52 | 21-40-00 | 2 | 3 |
| 369H92475-71 | 21-40-00 | 3 | 20 |
| 369H92475-83 | 21-40-00 | 1 | 1 |
| 369H92478-21 | 21-40-00 | 3 | 1 |
| 369H92478-22 | 21-40-00 | 3 | 1 |
| 369H92491 | 21-40-00 | 3 | 62 |
| 369H92491 | 71-10-10 | 2 | 73 |
| 369H92491 | 71-10-10 | 5 | 31 |
| 369H92495 | 21-40-00 | 3 | 64 |
| 369H92507 | 32-10-00 | 4 | 29 |

| Part Number | ATA | Figure | Item |
|---------------|----------|--------|------|
| 369H92507 | 32-10-05 | 4 | 10 |
| 369H92507 | 32-10-05 | 4 | 29 |
| 369H92507 | 32-10-05 | 4 | 62 |
| 369H92507 | 32-10-05 | 5 | 12 |
| 369H92507 | 32-81-00 | 3 | 77 |
| 369H92507 | 32-82-00 | 3 | 14 |
| 369H92530-3 | 21-40-00 | 1 | 8 |
| 369H92530-3 | 21-40-00 | 2 | 4 |
| 369H92530-4 | 21-40-00 | 1 | 8 |
| 369H92530-4 | 21-40-00 | 2 | 4 |
| 369H92537 | 06-00-00 | 2 | 9 |
| 369H92537 | 06-00-00 | 3 | 13 |
| 369H92537-501 | 06-00-00 | 4 | 14 |
| 369H92537-501 | 71-10-05 | 1 | |
| 369H92537-BSC | 71-10-05 | 1 | |
| 369H92553 | 32-81-00 | 1 | 39 |
| 369H92553 | 32-82-00 | 2 | 29 |
| 369H92557-13 | 32-82-00 | 1 | 13 |
| 369H92557-21 | 32-82-00 | 1 | 14 |
| 369H92557-51 | 32-82-00 | 1 | 3 |
| 369H92557-61 | 32-82-00 | 1 | 3 |
| 369H92557-81 | 32-82-00 | 1 | 23 |
| 369H92557-9 | 32-82-00 | 1 | 18 |
| 369H92558-505 | 32-82-00 | 1 | 1 |
| 369H92558-511 | 32-82-00 | 1 | 1 |
| 369H92558-513 | 32-82-00 | 1 | 1 |
| 369H92558-515 | 32-82-00 | 1 | 1 |
| 369H92558-517 | 32-82-00 | 1 | 1 |
| 369H92564 | 63-00-00 | 1 | 31 |
| 369H92564 | 63-21-00 | 1 | 20 |
| 369H92564 | 63-22-00 | 1 | 41 |
| 369H92565 | 63-22-00 | 1 | 8 |
| 369H92566 | 63-22-00 | 1 | 62 |
| 369H92568-1 | 63-22-00 | 1 | 91 |
| 369H92569 | 63-22-00 | 1 | 37 |
| 369H92572-1 | 63-22-00 | 1 | 21 |
| 369H92572-2 | 63-22-00 | 1 | 21 |
| 369H92573-11 | 63-22-00 | 1 | 44 |
| 369H92573-7 | 63-22-00 | 1 | 45 |
| 369H92578 | 63-22-00 | 1 | 39 |
| 369H92583 | 32-10-00 | 4 | 31 |
| 369H92583 | 32-10-00 | 5 | 21 |
| 369H92583 | 32-10-05 | 4 | 24 |
| 369H92583 | 32-10-05 | 5 | 34 |
| 369H92584-501 | 63-22-00 | 1 | 67 |
| 369H92584-502 | 63-22-00 | 1 | 67 |
| 369H92595 | 63-22-00 | 1 | 33 |
| 369H92599 | 63-22-00 | 1 | 4 |

| Part Number | ATA | Figure | Item |
|---------------|----------|--------|------|
| 369H92631 | 25-50-00 | 2 | 11 |
| 369H92813-503 | 25-00-00 | 1 | 39 |
| 369H92813-503 | 25-00-00 | 4 | 43 |
| 369H92821-3 | 32-82-00 | 1 | 21 |
| 369H92822-1 | 63-22-00 | 1 | 52 |
| 369H92822-2 | 63-22-00 | 1 | 52 |
| 369H92822-3 | 63-22-00 | 1 | 55 |
| 369H92822-4 | 63-22-00 | 1 | 55 |
| 369H92823-1 | 63-22-00 | 1 | 82 |
| 369H92823-2 | 63-22-00 | 1 | 82 |
| 369H92823-7 | 63-22-00 | 1 | 84 |
| 369H92824 | 63-22-00 | 1 | 70 |
| 369H92825-1 | 63-22-00 | 1 | 78 |
| 369H92825-2 | 63-22-00 | 1 | 78 |
| 369H92826 | 63-22-00 | 1 | 74 |
| 369H92827 | 63-22-00 | 1 | 79 |
| 369H92829-1 | 63-22-00 | 1 | 89 |
| 369H92829-2 | 63-22-00 | 1 | 89 |
| 369H92831 | 95-10-20 | 2 | 8 |
| 369H92831-3 | 95-10-20 | 1 | 3 |
| 369H92831-3 | 95-10-20 | 2 | 8 |
| 369H92831-5 | 95-10-20 | 1 | 2 |
| 369H92831-7 | 95-10-20 | 1 | 1 |
| 369H9801 | 91-00-00 | 2 | 3 |
| 369H9803 | 06-00-00 | 1 | 9 |
| 369H9803-501 | 06-00-00 | 1 | 9 |
| 369H9803-503 | 91-00-00 | 7 | 5 |
| 369H9804 | 06-00-00 | 1 | 8 |
| 369H9804-101 | 06-00-00 | 1 | 8 |
| 369H9804-101 | 91-00-00 | 7 | 4 |
| 369H9807 | 91-00-00 | 7 | 13 |
| 369H9925 | 91-00-00 | 5 | 1 |
| 369H9928 | 91-00-00 | 1 | 2 |
| 369HP2024-11 | 52-10-60 | 5 | 14 |
| 369HP2024-12 | 52-10-60 | 5 | 14 |
| 369HP902-01 | 52-10-60 | 5 | 15 |
| 369N2014 | 67-20-10 | 1 | 32 |
| 369N2602 | 53-20-00 | 2 | 7 |
| 369N2602 | 53-20-00 | 4 | 7 |
| 369N2602 | 53-30-00 | 4 | 7 |
| 369N2602-3 | 53-20-00 | 2 | 7 |
| 369N2602-3 | 53-20-00 | 4 | 7 |
| 369N2602-3 | 53-30-00 | 4 | 7 |
| 369N2604 | 67-10-00 | 10 | 57 |
| 369N2606 | 76-10-00 | 1 | 22 |
| 369N2606 | 76-10-00 | 1 | 34 |
| 369N2606-3 | 76-10-00 | 1 | 26 |
| 369N2606-3 | 76-10-00 | 1 | 38 |

| Part Number | ATA | Figure | Item |
|--------------|----------|--------|------|
| 369N2608-11 | 67-10-00 | 10 | 42 |
| 369N2608-BSC | 67-10-00 | 10 | 42 |
| 369N2610 | 67-10-00 | 3 | 80 |
| 369N2612 | 67-10-00 | 10 | 35 |
| 369N2616 | 67-10-00 | 2 | 32 |
| 369N2616 | 67-10-00 | 5 | 2 |
| 369N2618-601 | 67-10-00 | 12 | 46 |
| 369N2620 | 67-10-00 | 3 | 20 |
| 369N2622 | 67-10-00 | 14 | 10 |
| 369N2624 | 67-10-00 | 16 | 22 |
| 369N2624 | 67-10-00 | 17 | 26 |
| 369N2626 | 67-10-00 | 3 | 10 |
| 369N2626 | 67-10-00 | 6 | 10 |
| 369N2630 | 67-10-00 | 3 | 18 |
| 369N2630 | 67-10-00 | 6 | 15 |
| 369N2632 | 67-10-00 | 5 | 9 |
| 369N2636 | 67-20-10 | 1 | 18 |
| 369N2636 | 67-20-10 | 2 | 20 |
| 369N2636 | 67-20-10 | 4 | 24 |
| 369N2638 | 67-10-00 | 9 | 32 |
| 369N2640-1 | 67-20-10 | 1 | 25 |
| 369N2640-1 | 67-20-10 | 4 | 13 |
| 369N2640-2 | 67-20-10 | 1 | 25 |
| 369N2642 | 67-10-00 | 9 | 28 |
| 369N2644 | 67-10-00 | 9 | 35 |
| 369N2646 | 67-10-00 | 12 | 26 |
| 369N2650 | 67-10-00 | 10 | 33 |
| 369N2650-3 | 67-10-00 | 10 | 33 |
| 369N2652 | 76-10-00 | 3 | 35 |
| 369N2654 | 76-10-00 | 2 | 25 |
| 369N2654-3 | 76-10-00 | 2 | 27 |
| 369N2656 | 76-20-00 | 1 | 37 |
| 369N2656-3 | 76-20-00 | 1 | 39 |
| 369N2658 | 76-20-00 | 1 | 31 |
| 369N2660 | 76-20-00 | 1 | 23 |
| 369N2660-3 | 76-20-00 | 1 | 25 |
| 369N2662 | 67-20-10 | 1 | 30 |
| 369N2664-501 | 62-30-00 | 3 | 21 |
| 369N2664-503 | 62-30-60 | 1 | 67 |
| 369N2666-501 | 62-30-00 | 3 | 17 |
| 369N2666-503 | 62-30-00 | 3 | 17 |
| 369N2666-505 | 62-30-00 | 3 | 17 |
| 369N2666-505 | 62-30-60 | 1 | 54 |
| 369N2666-507 | 62-30-60 | 1 | 54 |
| 369N2668-501 | 62-30-00 | 3 | 9 |
| 369N2668-503 | 62-30-00 | 3 | 9 |
| 369N2668-505 | 62-30-60 | 1 | 46 |
| 369N2668-BSC | 62-30-00 | 3 | 9 |

| Part Number | ATA | Figure | Item |
|----------------|----------|--------|------|
| 369N2670-501 | 62-30-00 | 2 | 39 |
| 369N2670-501 | 62-30-60 | 1 | 66 |
| 369N2672-3 | 76-10-00 | 3 | 29 |
| 369N2674 | 67-20-10 | 1 | 11 |
| 369N2674 | 67-20-10 | 2 | 10 |
| 369N2674 | 67-20-10 | 4 | 35 |
| 369N2676 | 62-30-00 | 3 | 35 |
| 369N2678 | 76-10-00 | 3 | 42 |
| 369N2680 | 76-10-00 | 3 | 38 |
| 369N2680-3 | 76-10-00 | 3 | 40 |
| 369N2682 | 62-30-00 | 3 | 33 |
| 369N2684 | 67-20-10 | 3 | 36 |
| 369N2687-3 | 67-20-10 | 1 | 2 |
| 369N2687-3 | 67-20-10 | 4 | 37 |
| 369N2687-4 | 67-20-10 | 1 | 2 |
| 369N2687-4 | 67-20-10 | 4 | 38 |
| 369N2689 | 67-20-10 | 1 | 12 |
| 369N2689 | 67-20-10 | 2 | 11 |
| 369N2689 | 67-20-10 | 4 | 36 |
| 369N2691 | 67-10-00 | 11 | 28 |
| 369R7007-1 | 67-00-00 | 2 | 6 |
| 369R7007-1 | 67-00-60 | 1 | 32 |
| 369R7011-1 | 67-00-00 | 2 | 17 |
| 369R7011-1 | 67-00-60 | 1 | 30 |
| 369RM1000-601 | 62-20-60 | 1 | |
| 369RM7000-101 | 67-10-00 | 10 | |
| 369RM7000-101 | 67-10-00 | 9 | |
| 369RM7000-103 | 62-30-60 | 1 | |
| 369RM7000-105 | 67-00-00 | 2 | |
| 369RM7000-107 | 67-10-00 | 12 | |
| 369RM7000-109 | 67-00-00 | 1 | 5 |
| 369RM7000-109 | 67-10-00 | 12 | |
| 369RM7000-109 | 67-10-00 | 14 | |
| 369RM7000-601 | 67-00-00 | 1 | |
| 369RM7000-601 | 67-00-00 | 2 | |
| 369RM7000-601 | 67-00-60 | 1 | |
| 369RM7000-601 | 67-20-10 | 3 | |
| 369RM90148-501 | 71-10-60 | 1 | |
| 369h6557-29 | 25-15-90 | 3 | 20 |
| 369h6557-31 | 25-15-90 | 3 | 21 |
| 36H | 71-60-00 | 1 | 10 |
| 36H | 71-60-30 | 1 | 6 |
| 379D28703-BSC | 76-10-00 | 2 | |
| 38-0130090-00 | 96-00-60 | 1 | 87 |
| 38-020039-00 | 96-40-00 | 3 | 36 |
| 38-0230021-00 | 96-00-60 | 1 | 85 |
| 38-0230021-00 | 96-40-00 | 2 | 46 |
| 38-0230021-00 | 96-40-00 | 3 | 113 |

| Part Number | ATA | Figure | Item |
|--|----------|--------|------|
| 38-0230039-00 | 96-40-00 | 4 | 68 |
| 38-0250249-00 | 96-00-60 | 1 | 57 |
| 38-0250429-00 | 96-40-00 | 3 | 36 |
| 38-0250429-00 | 96-40-00 | 4 | 68 |
| 39HP2024-11 | 52-10-00 | 5 | 29 |
| 39HP2024-12 | 52-10-00 | 5 | 29 |
| 39HP2040-11 | 52-10-00 | 6 | 26 |
| 39HP2040-11 | 52-10-60 | 1 | 11 |
| 39HP2040-12 | 52-10-00 | 6 | 26 |
| 39HP2040-12 | 52-10-60 | 1 | 11 |
| 39HP900-1 | 52-10-00 | 5 | 29 |
| 39HP900-2 | 52-10-00 | 5 | 29 |
| 39HP900-3 | 52-10-00 | 5 | 29 |
| 39HP900-4 | 52-10-00 | 5 | 29 |
| 39HP900-5 | 52-10-00 | 5 | 29 |
| 39HP900-6 | 52-10-00 | 5 | 29 |
| 39HP901-1 | 52-10-00 | 6 | 26 |
| 39HP901-2 | 52-10-00 | 6 | 26 |
| 39HP901-3 | 52-10-00 | 6 | 26 |
| 39HP901-4 | 52-10-00 | 6 | 26 |
| 39HP901-5 | 52-10-00 | 6 | 26 |
| 39HP901-6 | 52-10-00 | 6 | 26 |
| 39HP902-01 | 52-10-00 | 5 | 31 |
| 39HP903-01 | 52-10-00 | 6 | 23 |
| 39HP903-01 | 52-10-60 | 1 | 12 |
| 39S-003 | 71-00-10 | 1 | 14 |
| 39S-003 | 71-00-20 | 1 | 14 |
| 3A3004-2 | 28-00-00 | 4 | 1 |
| 3A3004-2 | 28-00-00 | 5 | 1 |
| 3A665 - 1/16 | 21-10-00 | 1 | 5 |
| 3A665-1-16 | 21-10-90 | 1 | 5 |
| 3BTF3-29 | 96-00-00 | 2 | 4 |
| 3BTF3-29 | 96-00-00 | 5 | 4 |
| 3BTF3-29 | 96-40-00 | 3 | 81 |
| 3BTF3-33 | 96-00-00 | 2 | 5 |
| 3BTF3-33 | 96-00-00 | 5 | 5 |
| 3BTF3-33 | 96-40-00 | 3 | 82 |
| 3M No. 5408 | 71-10-10 | 7 | 5 |
| 4 – Part Numbers Beginning With '4' | | | |
| 4189-1 | 52-10-00 | 3 | 43 |
| 4189-1 | 52-10-00 | 7 | 20 |
| 4189-1 | 52-10-60 | 6 | 9 |
| 4189-11 | 52-10-60 | 2 | 37 |
| 4189-11 | 52-10-60 | 4 | 5 |
| 4189-12 | 52-10-60 | 2 | 37 |
| 4189-12 | 52-10-60 | 4 | 5 |
| 4189-2 | 52-10-00 | 3 | 44 |

| Part Number | ATA | Figure | Item |
|--------------|----------|--------|------|
| 4189-2 | 52-10-00 | 7 | 22 |
| 4189-2 | 52-10-60 | 6 | 9 |
| 4189-3 | 52-10-00 | 3 | 42 |
| 4189-3 | 52-10-00 | 7 | 27 |
| 4189-3 | 52-10-60 | 6 | 21 |
| 4189-4 | 52-10-00 | 3 | 44 |
| 4189-4 | 52-10-00 | 7 | 28 |
| 4189-4 | 52-10-60 | 6 | 21 |
| 4189-5 | 52-10-00 | 3 | 44 |
| 4189-5 | 52-10-00 | 7 | 21 |
| 4189-6 | 52-10-00 | 3 | 44 |
| 4189-6 | 52-10-00 | 7 | 23 |
| 421-006-501 | 25-20-00 | 3 | 15 |
| 421-087-11 | 53-50-10 | 2 | 7 |
| 421-087-12 | 53-50-10 | 2 | 7 |
| 421-087-21 | 53-50-10 | 2 | 7 |
| 421-087-22 | 53-50-10 | 2 | 7 |
| 421-087-5 | 53-50-10 | 2 | 11 |
| 421-087-503 | 06-00-00 | 7 | 5 |
| 421-087-503 | 53-00-00 | 2 | 51 |
| 421-087-503 | 53-50-10 | 2 | |
| 421-087-505 | 06-00-00 | 7 | 5 |
| 421-087-505 | 53-00-00 | 2 | 51 |
| 421-087-505 | 53-50-10 | 2 | |
| 421-087-903 | 53-50-10 | 2 | |
| 421-087-905 | 53-50-10 | 2 | |
| 421-099-3 | 25-20-00 | 3 | 22 |
| 421-099-5 | 25-20-00 | 3 | 23 |
| 421-099-501 | 25-20-00 | 3 | 15 |
| 421-099-705 | 25-20-00 | 3 | |
| 421-280-5 | 53-50-10 | 2 | 10 |
| 421-280-6 | 53-50-10 | 2 | 10 |
| 423-035 | 96-00-00 | 5 | 9 |
| 423-038-3 | 96-40-00 | 5 | 71 |
| 423-038-5 | 96-40-00 | 5 | 72 |
| 42315-1 | 95-00-20 | 2 | 9 |
| 426XX | 71-10-10 | 6 | 12 |
| 42FW820 | 53-00-30 | 2 | 53 |
| 42FW820 | 53-30-10 | 1 | 20 |
| 42FW820 | 53-30-10 | 2 | 27 |
| 42NE054LH | 53-00-30 | 2 | 59 |
| 42NE054LH | 53-30-10 | 1 | 25 |
| 42NE054LH | 53-30-10 | 2 | 33 |
| 4314 | 21-40-00 | 3 | 50 |
| 4389 | 63-22-00 | 1 | 75 |
| 45-20-401-10 | 52-50-00 | 1 | 16 |
| 45-24-101-15 | 52-50-00 | 1 | 17 |

| Part Number | ATA | Figure | Item |
|--|----------|--------|------|
| 4504 | 71-10-10 | 4 | 2 |
| 4504 | 71-10-10 | 6 | 8 |
| 4508 | 52-10-00 | 10 | 2 |
| 4508 | 52-10-60 | 5 | 2 |
| 4508 | 71-10-10 | 6 | 14 |
| 455-033 | 95-00-20 | 5 | |
| 455-033-111 | 95-00-20 | 3 | 85 |
| 455-033-111 | 95-00-20 | 5 | 5 |
| 455-033-121 | 95-00-20 | 3 | 89 |
| 455-033-121 | 95-00-20 | 5 | 1 |
| 455-033-221 | 95-00-20 | 3 | 90 |
| 455-033-221 | 95-00-20 | 5 | 23 |
| 455-033-231 | 95-00-20 | 3 | 85 |
| 455-033-231 | 95-00-20 | 5 | 30 |
| 455-033-233 | 95-00-20 | 3 | 89 |
| 455-033-233 | 95-00-20 | 5 | 18 |
| 455-033-233 | 96-10-00 | 4 | 55 |
| 455-033-91 | 95-00-20 | 3 | 90 |
| 455-033-91 | 95-00-20 | 5 | 10 |
| 471 | 95-00-20 | 3 | 28 |
| 471 | 95-00-60 | 2 | 14 |
| 471 | 95-00-60 | 3 | 4 |
| 48H | 71-00-30 | 2 | 41 |
| 48H | 71-00-47 | 1 | 6 |
| 49C4357 | 67-10-00 | 11 | 1 |
| 4PB714T2 | 95-00-20 | 1 | 16 |
| 5 – Part Numbers Beginning With '5' | | | |
| 500-903-003 | 52-10-60 | 3 | 6 |
| 500-903-003 | 53-00-60 | 1 | 67 |
| 500G0921002 | 91-00-00 | 1 | |
| 500N0100 | 06-00-00 | 5 | |
| 500N0100-501 | 06-00-00 | 5 | |
| 500N0100-501 | 52-10-00 | 10 | |
| 500N2000 | 06-00-00 | 5 | 4 |
| 500N2000 | 53-00-30 | 1 | |
| 500N2000 | 53-00-30 | 3 | |
| 500N2000-11 | 53-00-30 | 1 | 59 |
| 500N2000-11 | 67-20-30 | 6 | 14 |
| 500N2000-3 | 53-00-30 | 1 | 44 |
| 500N2000-5 | 53-00-30 | 1 | 56 |
| 500N2000-5 | 67-20-30 | 6 | 13 |
| 500N2000-501 | 52-10-00 | 10 | |
| 500N2000-503 | 06-00-00 | 5 | 4 |
| 500N2000-503 | 21-40-00 | 2 | |
| 500N2000-503 | 52-50-00 | 2 | |
| 500N2000-503 | 52-50-00 | 5 | |
| 500N2000-503 | 53-00-00 | 3 | |

| Part Number | ATA | Figure | Item |
|--------------|----------|--------|------|
| 500N2000-503 | 53-00-30 | 1 | |
| 500N2000-503 | 53-00-30 | 1 | |
| 500N2000-503 | 53-00-30 | 3 | |
| 500N2000-505 | 52-50-00 | 2 | |
| 500N2000-505 | 53-00-00 | 3 | |
| 500N2000-505 | 53-00-30 | 1 | |
| 500N2000-505 | 53-00-30 | 2 | |
| 500N2000-505 | 53-00-30 | 3 | |
| 500N2000-507 | 06-00-00 | 5 | 4 |
| 500N2000-507 | 21-40-00 | 2 | |
| 500N2000-507 | 52-50-00 | 2 | |
| 500N2000-507 | 52-50-00 | 5 | |
| 500N2000-507 | 53-00-00 | 3 | |
| 500N2000-507 | 53-00-30 | 1 | |
| 500N2000-507 | 53-00-30 | 2 | |
| 500N2000-507 | 53-00-30 | 3 | |
| 500N2000-509 | 21-40-00 | 2 | |
| 500N2000-509 | 52-50-00 | 2 | |
| 500N2000-509 | 52-50-00 | 5 | |
| 500N2000-509 | 53-00-00 | 3 | |
| 500N2000-509 | 53-00-30 | 1 | |
| 500N2000-509 | 53-00-30 | 2 | |
| 500N2000-509 | 53-00-30 | 3 | |
| 500N2000-9 | 53-00-30 | 3 | 21 |
| 500N2000-BSC | 21-40-00 | 2 | |
| 500N2000-BSC | 52-50-00 | 2 | |
| 500N2000-BSC | 52-50-00 | 5 | |
| 500N2000-BSC | 53-00-00 | 3 | |
| 500N2000-BSC | 53-00-30 | 2 | |
| 500N2010-1 | 53-00-30 | 3 | 18 |
| 500N2010-1 | 53-00-60 | 1 | 95 |
| 500N2010-3 | 53-50-30 | 1 | 28 |
| 500N2011-5 | 53-00-30 | 2 | 30 |
| 500N2012-1 | 53-00-30 | 1 | 45 |
| 500N2025-1 | 53-00-30 | 2 | 23 |
| 500N2025-2 | 53-00-30 | 2 | 23 |
| 500N2025-37 | 53-00-30 | 2 | 23 |
| 500N2025-38 | 53-00-30 | 2 | 23 |
| 500N2502-5 | 53-00-30 | 1 | 50 |
| 500N2502-5 | 53-00-60 | 2 | 79 |
| 500N2502-5 | 67-00-00 | 1 | 43 |
| 500N2502-9 | 53-00-30 | 1 | 53 |
| 500N2510-1 | 53-00-30 | 1 | 60 |
| 500N2510-15 | 53-00-30 | 1 | 63 |
| 500N2510-15 | 67-20-30 | 6 | 9 |
| 500N3000-501 | 53-00-30 | 1 | 2 |
| 500N3000-BSC | 53-00-30 | 1 | 2 |

MD Helicopters Inc.
ILLUSTRATED PARTS CATALOG

CSP-IPC-4

| Part Number | ATA | Figure | Item |
|--------------|----------|--------|------|
| 500N3029-11 | 67-20-30 | 2 | 41 |
| 500N3029-17 | 67-20-30 | 2 | 49 |
| 500N3029-19 | 67-20-30 | 2 | 52 |
| 500N3029-7 | 67-20-30 | 2 | 44 |
| 500N3053 | 53-00-30 | 2 | 1 |
| 500N3053-15 | 53-00-60 | 1 | 12 |
| 500N3053-17 | 53-00-30 | 2 | 4 |
| 500N3053-19 | 53-00-30 | 2 | 5 |
| 500N3055 | 52-50-00 | 5 | 24 |
| 500N3055 | 53-00-30 | 2 | 69 |
| 500N3055 | 71-10-10 | 7 | 92 |
| 500N3056-3 | 52-50-00 | 5 | 1 |
| 500N3056-3 | 53-00-30 | 2 | 64 |
| 500N3056-3 | 71-10-10 | 7 | 91 |
| 500N3125-25 | 53-00-30 | 2 | 16 |
| 500N3125-25 | 53-00-60 | 2 | 43 |
| 500N3125-27 | 53-00-30 | 2 | 15 |
| 500N3125-27 | 53-00-60 | 2 | 44 |
| 500N3125-3 | 53-00-30 | 2 | 18 |
| 500N3125-3 | 53-00-60 | 2 | 40 |
| 500N3125-33 | 53-00-30 | 2 | 19 |
| 500N3125-33 | 53-00-60 | 2 | 49 |
| 500N3125-35 | 53-00-30 | 2 | 17 |
| 500N3125-35 | 53-00-60 | 2 | 48 |
| 500N3125-73 | 53-00-30 | 2 | 20 |
| 500N3125-73 | 53-00-60 | 2 | 47 |
| 500N3200-3 | 53-00-60 | 1 | 16 |
| 500N3200-5 | 53-00-60 | 1 | 17 |
| 500N3200-6 | 53-00-60 | 1 | 17 |
| 500N3200-BSC | 53-00-60 | 1 | 15 |
| 500N3300 | 53-00-30 | 2 | 8 |
| 500N3300-7 | 53-00-30 | 2 | 11 |
| 500N3300-BSC | 53-00-60 | 1 | 14 |
| 500N3432-11 | 53-00-60 | 1 | 23 |
| 500N3432-3 | 53-00-60 | 1 | 22 |
| 500N3432-9 | 53-00-60 | 1 | 24 |
| 500N3485-1 | 53-40-30 | 2 | 24 |
| 500N3500-17 | 53-40-30 | 2 | 19 |
| 500N3500-19 | 53-00-30 | 3 | 1 |
| 500N3500-19 | 53-40-30 | 1 | |
| 500N3500-21 | 53-40-30 | 1 | 29 |
| 500N3500-29 | 53-00-30 | 3 | 1 |
| 500N3500-29 | 53-40-30 | 1 | |
| 500N3500-5 | 53-40-30 | 1 | 37 |
| 500N3500-5 | 53-40-30 | 2 | 63 |
| 500N3500-501 | 53-00-30 | 3 | 1 |
| 500N3500-501 | 53-40-30 | 1 | |
| 500N3501-501 | 53-40-30 | 1 | 1 |

| Part Number | ATA | Figure | Item |
|--------------|----------|--------|------|
| 500N3503-101 | 53-40-30 | 1 | 1 |
| 500N3510-1 | 53-40-30 | 1 | 24 |
| 500N3510-1 | 53-40-30 | 2 | 3 |
| 500N3510-3 | 53-40-30 | 1 | 23 |
| 500N3510-3 | 53-40-30 | 2 | 2 |
| 500N3510-5 | 53-40-30 | 1 | 23 |
| 500N3510-5 | 53-40-30 | 2 | 2 |
| 500N3520-3 | 53-40-30 | 1 | 13 |
| 500N3520-3 | 53-40-30 | 2 | 27 |
| 500N3520-5 | 53-40-30 | 1 | 25 |
| 500N3520-5 | 53-40-30 | 2 | 28 |
| 500N3521-1 | 53-00-30 | 3 | 20 |
| 500N3521-1 | 53-00-60 | 1 | 55 |
| 500N3521-1 | 53-40-30 | 1 | 36 |
| 500N3521-1 | 53-40-30 | 2 | 65 |
| 500N3522 | 53-00-30 | 3 | 24 |
| 500N3522-1 | 53-00-30 | 3 | 25 |
| 500N3522-1 | 53-00-60 | 1 | 54 |
| 500N3522-3 | 53-00-30 | 3 | 27 |
| 500N3522-3 | 53-00-60 | 1 | 53 |
| 500N3522-5 | 53-00-30 | 3 | 26 |
| 500N3522-5 | 53-00-60 | 1 | 50 |
| 500N3522-7 | 53-00-30 | 3 | 28 |
| 500N3522-7 | 53-00-60 | 1 | 49 |
| 500N3522-9 | 53-00-30 | 3 | 29 |
| 500N3522-9 | 53-40-30 | 1 | 26 |
| 500N3522-9 | 53-40-30 | 2 | 62 |
| 500N3523-1 | 53-00-30 | 3 | 30 |
| 500N3523-1 | 53-00-60 | 1 | 52 |
| 500N3523-1 | 96-00-60 | 1 | 64 |
| 500N3523-1 | 96-40-00 | 4 | 121 |
| 500N3530-10 | 53-40-30 | 1 | 2 |
| 500N3530-10 | 53-40-30 | 2 | 9 |
| 500N3530-3 | 53-40-30 | 1 | 2 |
| 500N3530-3 | 53-40-30 | 2 | 10 |
| 500N3530-4 | 53-40-30 | 1 | 2 |
| 500N3530-4 | 53-40-30 | 2 | 9 |
| 500N3530-7 | 53-40-30 | 2 | 10 |
| 500N3530-8 | 53-40-30 | 2 | 9 |
| 500N3530-9 | 53-40-30 | 1 | 2 |
| 500N3530-9 | 53-40-30 | 2 | 10 |
| 500N3535 | 53-00-30 | 2 | 12 |
| 500N3535-21 | 53-00-60 | 1 | 32 |
| 500N3535-23 | 53-00-60 | 1 | 29 |
| 500N3535-25 | 53-00-60 | 1 | 31 |
| 500N3535-27 | 53-00-60 | 1 | 30 |
| 500N3535-BSC | 53-00-60 | 1 | 26 |
| 500N3536-117 | 53-40-30 | 1 | 1 |

| Part Number | ATA | Figure | Item |
|-------------|----------|--------|------|
| 500N3537-11 | 53-40-30 | 1 | 7 |
| 500N3537-11 | 53-40-30 | 2 | 44 |
| 500N3537-15 | 53-40-30 | 1 | 7 |
| 500N3537-15 | 53-40-30 | 2 | 44 |
| 500N3537-3 | 53-40-30 | 1 | 7 |
| 500N3537-3 | 53-40-30 | 2 | 44 |
| 500N3538-15 | 53-40-30 | 1 | 6 |
| 500N3538-17 | 53-40-30 | 2 | 42 |
| 500N3538-19 | 53-40-30 | 2 | 43 |
| 500N3538-3 | 53-40-30 | 1 | 6 |
| 500N3539-25 | 53-40-30 | 1 | 15 |
| 500N3539-45 | 53-40-30 | 1 | 15 |
| 500N3539-45 | 53-40-30 | 2 | 18 |
| 500N3540-35 | 53-40-30 | 1 | 14 |
| 500N3540-37 | 53-40-30 | 1 | 14 |
| 500N3540-37 | 53-40-30 | 2 | 17 |
| 500N3544-3 | 53-40-30 | 1 | 16 |
| 500N3544-33 | 53-40-30 | 1 | 16 |
| 500N3544-33 | 53-40-30 | 2 | 20 |
| 500N3592-3 | 53-40-30 | 1 | 8 |
| 500N3592-3 | 53-40-30 | 2 | 29 |
| 500N3592-5 | 53-40-30 | 2 | 30 |
| 500N3594-1 | 53-40-30 | 1 | 9 |
| 500N3594-1 | 53-40-30 | 2 | 46 |
| 500N3600-3 | 53-00-30 | 3 | 1 |
| 500N3600-3 | 53-40-30 | 1 | |
| 500N3700-17 | 53-40-30 | 1 | 17 |
| 500N3740 | 53-40-30 | 4 | |
| 500N3740-1 | 53-00-30 | 3 | 35 |
| 500N3740-1 | 53-40-30 | 4 | 1 |
| 500N3740-21 | 53-40-30 | 4 | 5 |
| 500N3740-41 | 53-00-30 | 3 | 35 |
| 500N3740-41 | 53-40-30 | 4 | 1 |
| 500N3740-61 | 53-40-30 | 4 | 2 |
| 500N3740-71 | 53-40-30 | 4 | 2 |
| 500N3740-81 | 53-00-30 | 3 | 35 |
| 500N3740-81 | 53-40-30 | 4 | 1 |
| 500N3741-1 | 53-00-30 | 3 | 36 |
| 500N3741-1 | 53-40-30 | 4 | 6 |
| 500N3742-1 | 53-00-30 | 3 | 41 |
| 500N3742-15 | 53-00-30 | 3 | 41 |
| 500N3742-15 | 53-00-60 | 1 | 43 |
| 500N3742-17 | 53-00-30 | 3 | 41 |
| 500N3742-17 | 53-00-60 | 1 | 45 |
| 500N3742-3 | 53-00-30 | 3 | 41 |
| 500N3743-1 | 53-00-30 | 3 | 32 |
| 500N3743-1 | 53-00-60 | 1 | 58 |
| 500N3750-1 | 53-00-30 | 3 | 31 |

| Part Number | ATA | Figure | Item |
|-------------|----------|--------|------|
| 500N3750-1 | 53-40-30 | 3 | |
| 500N3750-11 | 53-40-30 | 3 | 21 |
| 500N3750-17 | 53-00-60 | 1 | 42 |
| 500N3750-17 | 53-40-30 | 3 | |
| 500N3750-19 | 53-40-30 | 3 | 23 |
| 500N3750-5 | 53-00-30 | 3 | 31 |
| 500N3750-5 | 53-40-30 | 3 | |
| 500N3750-7 | 53-00-30 | 3 | 31 |
| 500N3750-7 | 53-40-30 | 3 | |
| 500N3752-1 | 53-40-30 | 3 | 19 |
| 500N3752-15 | 53-40-30 | 3 | 19 |
| 500N3756-1 | 53-40-30 | 3 | 17 |
| 500N3756-19 | 53-40-30 | 3 | 17 |
| 500N3758-1 | 53-40-30 | 3 | 3 |
| 500N3758-1 | 67-20-30 | 3 | 14 |
| 500N3759-1 | 53-40-30 | 3 | 8 |
| 500N3760-1 | 53-40-30 | 3 | 14 |
| 500N3761-1 | 53-40-30 | 3 | 1 |
| 500N3800 | 53-50-30 | 2 | |
| 500N3800-7 | 53-00-30 | 3 | 7 |
| 500N3800-7 | 53-50-30 | 2 | 1 |
| 500N3800-9 | 53-00-30 | 3 | 8 |
| 500N3800-9 | 53-50-30 | 2 | 2 |
| 500N3900-1 | 53-00-30 | 3 | 17 |
| 500N3900-1 | 53-50-30 | 1 | |
| 500N3900-11 | 53-50-30 | 1 | 1 |
| 500N3900-13 | 53-00-60 | 1 | 38 |
| 500N3900-13 | 53-50-30 | 1 | |
| 500N3900-15 | 53-50-30 | 1 | 1 |
| 500N3900-17 | 53-50-30 | 1 | |
| 500N3900-19 | 53-50-30 | 1 | 1 |
| 500N3900-3 | 53-50-30 | 1 | 1 |
| 500N3900-5 | 53-00-30 | 3 | 17 |
| 500N3900-5 | 53-50-30 | 1 | |
| 500N3900-7 | 53-50-30 | 1 | 1 |
| 500N3900-9 | 53-00-30 | 3 | 17 |
| 500N3900-9 | 53-50-30 | 1 | |
| 500N3910-1 | 53-50-30 | 1 | 2 |
| 500N3910-13 | 53-50-30 | 1 | 2 |
| 500N3910-15 | 53-50-30 | 1 | 2 |
| 500N3910-17 | 53-50-30 | 1 | 2 |
| 500N3910-19 | 53-50-30 | 1 | 31 |
| 500N3910-21 | 53-50-30 | 1 | 2 |
| 500N3910-25 | 53-50-30 | 1 | 2 |
| 500N3910-27 | 53-50-30 | 1 | 2 |
| 500N3910-9 | 53-50-30 | 1 | 2 |
| 500N3918-7 | 53-50-30 | 1 | 32 |
| 500N3918-7 | 67-20-30 | 4 | 35 |

MD Helicopters Inc.
ILLUSTRATED PARTS CATALOG

CSP-IPC-4

| Part Number | ATA | Figure | Item |
|--------------|----------|--------|------|
| 500N3918-7 | 67-20-30 | 6 | 26 |
| 500N3920-1 | 53-50-30 | 1 | 9 |
| 500N3920-13 | 53-50-30 | 1 | 9 |
| 500N3921-5 | 67-20-30 | 6 | 64 |
| 500N3930-1 | 53-50-30 | 1 | 11 |
| 500N3930-15 | 53-50-30 | 1 | 11 |
| 500N3930-2 | 53-50-30 | 1 | 11 |
| 500N3940-1 | 53-50-30 | 1 | 16 |
| 500N3940-3 | 53-50-30 | 1 | 12 |
| 500N3950-5 | 53-50-30 | 1 | 21 |
| 500N3950-7 | 53-50-30 | 1 | 21 |
| 500N3950-9 | 53-50-30 | 1 | 21 |
| 500N3961-9 | 53-50-30 | 1 | 26 |
| 500N3961-9 | 67-20-30 | 3 | 76 |
| 500N3961-9 | 67-20-30 | 5 | 88 |
| 500N3962-1 | 53-50-30 | 1 | 27 |
| 500N3970-1 | 53-50-30 | 1 | 24 |
| 500N3970-3 | 53-50-30 | 1 | 24 |
| 500N3980-1 | 53-50-30 | 1 | 23 |
| 500N3980-3 | 53-50-30 | 1 | 23 |
| 500N3990-1 | 53-50-30 | 1 | 22 |
| 500N4001-1 | 06-00-00 | 5 | 13 |
| 500N4001-503 | 06-00-00 | 5 | 13 |
| 500N4002-3 | 96-00-60 | 2 | 42 |
| 500N4003-1 | 67-20-30 | 4 | 26 |
| 500N4003-3 | 67-20-30 | 4 | 30 |
| 500N4003-5 | 67-20-30 | 4 | 31 |
| 500N4004-101 | 67-20-30 | 6 | 39 |
| 500N4005-101 | 67-20-30 | 6 | 38 |
| 500N4006-101 | 67-20-30 | 6 | 34 |
| 500N4012-3 | 96-00-60 | 1 | 80 |
| 500N4012-3 | 96-40-00 | 4 | 128 |
| 500N4012-4 | 96-00-60 | 1 | 80 |
| 500N4012-4 | 96-40-00 | 4 | 128 |
| 500N4025-3 | 11-30-00 | 1 | 1 |
| 500N4025-5 | 11-30-00 | 1 | 1 |
| 500N4026-11 | 11-30-00 | 1 | 4 |
| 500N4026-15 | 11-30-00 | 1 | 6 |
| 500N4026-15 | 11-40-60 | 1 | 41 |
| 500N4026-17 | 11-30-00 | 1 | 6 |
| 500N4026-17 | 11-40-60 | 1 | 41 |
| 500N4026-19 | 11-30-00 | 1 | 7 |
| 500N4026-19 | 11-40-60 | 1 | 40 |
| 500N4026-21 | 11-30-00 | 1 | 7 |
| 500N4026-23 | 11-30-00 | 1 | 5 |
| 500N4026-23 | 11-40-60 | 1 | 39 |
| 500N4026-3 | 11-30-00 | 1 | 2 |
| 500N4026-4 | 11-30-00 | 1 | 2 |

| Part Number | ATA | Figure | Item |
|--------------|----------|--------|------|
| 500N4026-5 | 11-30-00 | 1 | 2 |
| 500N4026-6 | 11-30-00 | 1 | 2 |
| 500N4060-3 | 11-30-00 | 1 | 17 |
| 500N4060-3 | 25-00-00 | 4 | 10 |
| 500N5000 | 06-00-00 | 5 | 2 |
| 500N5000-BSC | 63-00-00 | 2 | |
| 500N5001-501 | 06-00-00 | 5 | 2 |
| 500N5001-501 | 63-00-00 | 2 | |
| 500N5001-503 | 63-00-00 | 2 | |
| 500N5010-1 | 63-00-00 | 2 | 46 |
| 500N5010-1 | 63-00-00 | 3 | 38 |
| 500N5010-1 | 64-25-30 | 2 | |
| 500N5010-3 | 63-00-00 | 3 | 38 |
| 500N5010-3 | 64-25-30 | 2 | |
| 500N5200 | 63-00-00 | 2 | 4 |
| 500N5200-BSC | 63-00-00 | 3 | 13 |
| 500N5210 | 63-00-00 | 2 | 11 |
| 500N5210-BSC | 63-00-00 | 3 | 16 |
| 500N5213 | 63-00-00 | 2 | 8 |
| 500N5213-BSC | 63-00-00 | 3 | 14 |
| 500N5215 | 63-00-00 | 1 | 25 |
| 500N5215 | 63-00-00 | 2 | 9 |
| 500N5215-BSC | 63-00-00 | 3 | 18 |
| 500N5217-5 | 63-00-00 | 2 | 33 |
| 500N5217-5 | 63-00-00 | 3 | 31 |
| 500N5217-7 | 63-00-00 | 2 | 34 |
| 500N5300-7 | 64-25-30 | 2 | 1 |
| 500N5351-5 | 64-25-30 | 2 | 5 |
| 500N5354-3 | 64-25-30 | 2 | 2 |
| 500N5356-5 | 64-25-30 | 2 | 3 |
| 500N5357-11 | 64-25-30 | 2 | 6 |
| 500N5357-13 | 64-25-30 | 2 | 6 |
| 500N5357-7 | 64-25-30 | 2 | 6 |
| 500N5357-9 | 64-25-30 | 2 | 6 |
| 500N5358-5 | 64-25-30 | 2 | 7 |
| 500N5359-3 | 64-25-30 | 2 | 8 |
| 500N5361-3 | 64-25-30 | 2 | 10 |
| 500N5362-3 | 64-25-30 | 2 | 11 |
| 500N5364-3 | 64-25-30 | 2 | 13 |
| 500N5365-17 | 53-00-60 | 1 | 100 |
| 500N5365-23 | 64-25-30 | 2 | 32 |
| 500N5367-3 | 64-25-30 | 2 | 15 |
| 500N5368-1 | 64-25-30 | 2 | 16 |
| 500N5371-1 | 64-25-30 | 2 | 27 |
| 500N5372-1 | 64-25-30 | 2 | 28 |
| 500N5373-1 | 64-25-30 | 2 | 9 |
| 500N5400 | 63-00-00 | 2 | 7 |
| 500N5400-BSC | 63-00-00 | 3 | 37 |

| Part Number | ATA | Figure | Item |
|--------------|----------|--------|------|
| 500N5600-5 | 53-00-30 | 3 | 4 |
| 500N5600-5 | 53-40-30 | 5 | |
| 500N5600-7 | 53-40-30 | 5 | 3 |
| 500N5602-13 | 53-40-30 | 5 | 5 |
| 500N5603-3 | 53-40-30 | 5 | 4 |
| 500N5640 | 71-10-10 | 7 | 21 |
| 500N5640-11 | 53-00-60 | 2 | 25 |
| 500N5640-13 | 53-00-60 | 2 | 24 |
| 500N5640-15 | 53-00-60 | 2 | 22 |
| 500N5640-17 | 53-00-60 | 2 | 21 |
| 500N5640-19 | 53-00-60 | 2 | 20 |
| 500N5640-7 | 53-00-60 | 2 | 19 |
| 500N5640-9 | 53-00-60 | 2 | 23 |
| 500N5640-BSC | 53-00-30 | 2 | 70 |
| 500N5640-BSC | 53-00-60 | 2 | 18 |
| 500N6506-1 | 25-00-00 | 4 | 23 |
| 500N6530-1 | 95-00-20 | 2 | 22 |
| 500N6530-31 | 95-00-20 | 2 | 22 |
| 500N6610-1 | 25-00-00 | 4 | 49 |
| 500N6610-1 | 95-10-00 | 2 | |
| 500N6610-13 | 95-10-00 | 2 | 7 |
| 500N6610-15 | 95-10-00 | 2 | 20 |
| 500N6610-17 | 95-10-00 | 2 | 9 |
| 500N6610-19 | 95-10-00 | 2 | 10 |
| 500N6610-21 | 95-10-00 | 2 | 11 |
| 500N6610-23 | 95-10-00 | 2 | 26 |
| 500N6610-24 | 95-10-00 | 2 | 26 |
| 500N6610-25 | 95-10-00 | 2 | 13 |
| 500N6610-29 | 95-10-00 | 2 | 18 |
| 500N6610-30 | 95-10-00 | 2 | 18 |
| 500N6610-31 | 95-10-00 | 2 | 23 |
| 500N6610-35 | 95-10-00 | 2 | 18 |
| 500N6610-36 | 95-10-00 | 2 | 18 |
| 500N6610-501 | 06-00-00 | 6 | 12 |
| 500N6610-501 | 95-10-00 | 2 | |
| 500N6615-501 | 11-30-00 | 1 | |
| 500N6615-501 | 11-30-00 | 2 | |
| 500N6615-501 | 25-00-00 | 4 | |
| 500N6660-1 | 06-00-00 | 1 | |
| 500N6660-1 | 06-00-00 | 5 | 6 |
| 500N6660-501 | 06-00-00 | 1 | |
| 500N6660-501 | 06-00-00 | 6 | 15 |
| 500N6661-1 | 06-00-00 | 1 | 10 |
| 500N6661-501 | 06-00-00 | 1 | 10 |
| 500N6661-503 | 06-00-00 | 1 | 10 |
| 500N6662-1 | 06-00-00 | 1 | 17 |
| 500N6663-1 | 06-00-00 | 1 | 16 |
| 500N6663-11 | 06-00-00 | 1 | 16 |

| Part Number | ATA | Figure | Item |
|--------------|----------|--------|------|
| 500N7000 | 67-20-30 | 1 | |
| 500N7000-503 | 06-00-00 | 5 | 7 |
| 500N7000-503 | 67-00-00 | 1 | |
| 500N7000-503 | 67-00-00 | 2 | |
| 500N7000-503 | 67-20-30 | 1 | 1 |
| 500N7011-7 | 67-00-00 | 1 | 45 |
| 500N7012-3 | 67-00-00 | 1 | 44 |
| 500N7013-1 | 67-00-00 | 1 | 49 |
| 500N7013-3 | 67-00-00 | 1 | 49 |
| 500N7013-5 | 67-00-00 | 1 | 50 |
| 500N7100-5 | 67-20-30 | 1 | 2 |
| 500N7100-5 | 67-20-30 | 2 | |
| 500N7102-3 | 67-20-30 | 2 | 1 |
| 500N7102-5 | 67-20-30 | 2 | 2 |
| 500N7103-5 | 67-20-30 | 2 | 15 |
| 500N7103-5 | 67-20-30 | 3 | 62 |
| 500N7103-7 | 67-20-30 | 2 | 15 |
| 500N7103-7 | 67-20-30 | 5 | 64 |
| 500N7104-11 | 67-20-30 | 2 | 25 |
| 500N7104-3 | 67-20-30 | 2 | 25 |
| 500N7105-3 | 67-20-30 | 2 | 30 |
| 500N7106-7 | 67-20-30 | 2 | 34 |
| 500N7107-1 | 67-20-30 | 2 | 54 |
| 500N7107-3 | 67-20-30 | 2 | 56 |
| 500N7108-3 | 67-20-30 | 2 | 16 |
| 500N7108-7 | 67-20-30 | 2 | 16 |
| 500N7109-3 | 67-20-30 | 2 | 8 |
| 500N7109-5 | 67-20-30 | 2 | 9 |
| 500N7110-3 | 67-20-30 | 2 | 66 |
| 500N7111-3 | 67-20-30 | 2 | 62 |
| 500N7111-7 | 67-20-30 | 2 | 62 |
| 500N7112-3 | 67-20-30 | 2 | 65 |
| 500N7113-11 | 67-20-30 | 2 | 87 |
| 500N7113-3 | 67-20-30 | 2 | 87 |
| 500N7114-3 | 67-20-30 | 2 | 67 |
| 500N7114-7 | 67-20-30 | 2 | 67 |
| 500N7115-3 | 64-25-30 | 2 | 17 |
| 500N7117-3 | 67-20-30 | 2 | 72 |
| 500N7119-3 | 64-25-30 | 2 | 18 |
| 500N7120-3 | 64-25-30 | 2 | 19 |
| 500N7200-3 | 67-20-30 | 1 | 3 |
| 500N7200-3 | 67-20-30 | 3 | |
| 500N7201-31 | 67-20-30 | 3 | 49 |
| 500N7201-31 | 67-20-30 | 5 | 53 |
| 500N7201-37 | 67-20-30 | 3 | 58 |
| 500N7201-37 | 67-20-30 | 5 | 69 |
| 500N7201-43 | 67-20-30 | 3 | 58 |
| 500N7201-45 | 67-20-30 | 3 | 48 |

MD Helicopters Inc.
ILLUSTRATED PARTS CATALOG

CSP-IPC-4

| Part Number | ATA | Figure | Item |
|-------------|----------|--------|------|
| 500N7201-51 | 67-20-30 | 5 | 51 |
| 500N7201-55 | 67-20-30 | 3 | 58 |
| 500N7201-55 | 67-20-30 | 5 | 69 |
| 500N7201-57 | 67-20-30 | 3 | 48 |
| 500N7201-59 | 67-20-30 | 5 | 52 |
| 500N7211-1 | 53-40-30 | 1 | 12 |
| 500N7211-1 | 53-40-30 | 2 | 14 |
| 500N7211-1 | 67-20-30 | 3 | 70 |
| 500N7211-1 | 67-20-30 | 5 | 80 |
| 500N7212-3 | 67-20-30 | 3 | 71 |
| 500N7212-3 | 67-20-30 | 5 | 81 |
| 500N7213-5 | 67-20-30 | 3 | 75 |
| 500N7213-5 | 67-20-30 | 5 | 85 |
| 500N7214-5 | 67-20-30 | 3 | 74 |
| 500N7214-5 | 67-20-30 | 5 | 84 |
| 500N7215-11 | 67-20-30 | 4 | 14 |
| 500N7215-11 | 67-20-30 | 6 | 17 |
| 500N7215-9 | 67-20-30 | 4 | 13 |
| 500N7215-9 | 67-20-30 | 6 | 16 |
| 500N7216-11 | 67-20-30 | 3 | 77 |
| 500N7218-1 | 67-20-30 | 4 | 19 |
| 500N7218-1 | 67-20-30 | 6 | 22 |
| 500N7220-1 | 67-20-30 | 3 | 1 |
| 500N7220-1 | 67-20-30 | 5 | 1 |
| 500N7220-13 | 67-20-30 | 5 | 2 |
| 500N7220-3 | 67-20-30 | 3 | 2 |
| 500N7220-5 | 67-20-30 | 3 | 3 |
| 500N7220-5 | 67-20-30 | 5 | 3 |
| 500N7221-1 | 67-20-30 | 3 | 6 |
| 500N7221-1 | 67-20-30 | 5 | 6 |
| 500N7222-1 | 67-20-30 | 3 | 21 |
| 500N7222-1 | 67-20-30 | 5 | 22 |
| 500N7222-5 | 67-20-30 | 5 | 27 |
| 500N7230-1 | 67-20-30 | 3 | 32 |
| 500N7230-1 | 67-20-30 | 5 | 36 |
| 500N7231-1 | 67-20-30 | 3 | 36 |
| 500N7231-1 | 67-20-30 | 5 | 40 |
| 500N7231-3 | 67-20-30 | 3 | 37 |
| 500N7231-3 | 67-20-30 | 5 | 41 |
| 500N7300-1 | 67-20-30 | 1 | 4 |
| 500N7300-1 | 67-20-30 | 4 | |
| 500N7302-1 | 67-20-30 | 4 | 1 |
| 500N7302-3 | 67-20-30 | 4 | 1 |
| 500N7302-3 | 67-20-30 | 6 | 1 |
| 500N7303-1 | 67-20-30 | 4 | 4 |
| 500N7303-1 | 67-20-30 | 6 | 4 |
| 500N7304-1 | 67-20-30 | 4 | 9 |
| 500N7304-3 | 67-20-30 | 4 | 9 |

| Part Number | ATA | Figure | Item |
|--------------|----------|--------|------|
| 500N7305-3 | 67-20-30 | 6 | 51 |
| 500N8000-501 | 06-00-00 | 5 | 3 |
| 500N8000-503 | 06-00-00 | 5 | 3 |
| 500N8000-505 | 06-00-00 | 5 | 3 |
| 500N8093-1 | 71-10-10 | 7 | 2 |
| 500N8093-2 | 71-10-10 | 7 | 3 |
| 500N8600-503 | 71-00-30 | 2 | |
| 500N8600-503 | 71-00-30 | 3 | |
| 500N90000 | 06-00-00 | 5 | 14 |
| 500N90126 | 71-10-10 | 7 | 22 |
| 500N90126-29 | 71-10-10 | 7 | 22 |
| 500N90128-3 | 71-10-10 | 7 | 11 |
| 500N90128-31 | 71-10-10 | 7 | 12 |
| 500N90148-1 | 71-10-10 | 7 | |
| 500N90148-3 | 71-10-10 | 7 | |
| 500N90148-5 | 71-10-10 | 7 | |
| 500N90148-7 | 71-10-10 | 7 | |
| 500NM7301-1 | 67-20-30 | 1 | 11 |
| 500NM7301-1 | 67-20-30 | 4 | |
| 500NM7301-1 | 67-20-30 | 6 | |
| 5105-56 | 67-10-00 | 1 | 23 |
| 5105-56 | 67-10-00 | 3 | 65 |
| 512TS1-1 | 95-00-20 | 3 | 15 |
| 516-8D | 28-00-00 | 1 | 46 |
| 516-8D | 28-00-00 | 2 | 57 |
| 51L1-3X3AA | 52-40-00 | 1 | 27 |
| 51L1-3X3AA | 52-40-00 | 1 | 31 |
| 51L1-3XH3AA | 52-40-00 | 2 | 35 |
| 51L1-3XH3AA | 52-40-00 | 2 | 38 |
| 51L7-1AA | 52-40-00 | 1 | 29 |
| 51L7-1AA | 52-40-00 | 2 | 37 |
| 521-9249 | 28-25-60 | 1 | 49 |
| 521-9249 | 95-00-20 | 3 | 8 |
| 52370-5 | 52-10-00 | 1 | 32 |
| 52370-5 | 52-10-00 | 10 | 1 |
| 52370-5 | 52-10-00 | 2 | 47 |
| 52370-5 | 52-10-00 | 5 | 28 |
| 52370-5 | 52-10-00 | 6 | 25 |
| 52370-5 | 52-10-60 | 5 | 2 |
| 526-8D | 28-00-00 | 1 | 45 |
| 526-8D | 28-00-00 | 2 | 56 |
| 53409 | 25-00-00 | 1 | 43 |
| 53409 | 25-00-00 | 4 | 48 |
| 53443 | 32-10-00 | 1 | 22 |
| 5388-2 | 63-21-00 | 3 | 9 |
| 5389-1 | 63-21-00 | 3 | 22 |
| 5392-24 | 63-21-00 | 3 | 21 |
| 5459 | 67-20-30 | 2 | 55 |

| Part Number | ATA | Figure | Item |
|--|----------|--------|------|
| 5604-39 | 95-00-10 | 1 | 50 |
| 5604-39 | 95-00-10 | 3 | 9 |
| 5607-10 | 96-30-00 | 3 | 33 |
| 5607-14 | 95-00-20 | 1 | 62 |
| 5607-14 | 95-00-20 | 1 | 72 |
| 5607-14 | 95-30-00 | 1 | 12 |
| 5607-18 | 95-00-10 | 1 | 38 |
| 5607-18 | 96-30-00 | 3 | 14 |
| 5607-18 | 96-30-00 | 3 | 17 |
| 5612-46-5 | 25-50-00 | 2 | 8 |
| 56H | 79-10-00 | 1 | 16 |
| 5710-61-16 | 52-10-60 | 2 | 12 |
| 5710-61-16 | 52-10-60 | 4 | 20 |
| 5710-61-16 | 52-10-60 | 4 | 48 |
| 57243MODE10K | 96-30-00 | 1 | 35 |
| 5806-72-2 | 63-21-00 | 5 | 14 |
| 5860-BG-DO | 95-00-20 | 2 | 5 |
| 5952-3LHCW28 | 95-00-10 | 5 | 5 |
| 5952-8ND-CW-28 | 95-00-20 | 2 | 5 |
| 5952-8ND-CW-28 | 95-10-20 | 1 | 8 |
| 5952-8ND-CW-28 | 95-10-30 | 1 | 10 |
| 5952-8NDCW28 | 95-00-10 | 1 | 1 |
| 5952-8NDCW28 | 95-00-10 | 2 | 1 |
| 5952-8NDCW28 | 95-00-20 | 1 | 46 |
| 5H-5100-122 | 53-00-00 | 3 | 16 |
| 5R2-2 | 53-40-10 | 2 | 5 |
| 5S3-1 | 53-00-00 | 1 | 11 |
| 5S3-1 | 53-00-00 | 2 | 39 |
| 5S46-11-33AA | 53-00-00 | 1 | 10 |
| 5S46-11-33AA | 53-00-00 | 2 | 43 |
| 5S46-6-33AA | 53-00-00 | 2 | 40 |
| 5S5-11 | 53-00-00 | 1 | 9 |
| 5S5-11 | 53-00-00 | 2 | 42 |
| 5S5-3 | 53-00-00 | 1 | 30 |
| 5S5-6 | 53-00-00 | 1 | 23 |
| 5S5-6 | 53-00-00 | 2 | 38 |
| 6 – Part Numbers Beginning With '6' | | | |
| 60-1737-5 | 96-40-00 | 3 | 48 |
| 600-0101 - 5/8 | 79-10-00 | 2 | 11 |
| 600-0101-5/8 | 28-00-00 | 2 | 32 |
| 600-0101-7/16 | 28-00-60 | 1 | 45 |
| 600-0101-9/16 | 28-00-60 | 1 | 62 |
| 600-015-3/8 | 28-00-00 | 3 | 25 |
| 60004 | 52-10-00 | 3 | 32 |
| 60004 | 52-10-00 | 7 | 49 |
| 60004 | 52-10-60 | 6 | 48 |
| 60005 | 52-10-00 | 3 | |

| Part Number | ATA | Figure | Item |
|--------------|----------|--------|------|
| 60005 | 52-10-00 | 7 | |
| 60006 | 52-10-00 | 3 | |
| 60006 | 52-10-00 | 7 | |
| 6000N6023-1 | 32-10-60 | 4 | 6 |
| 60022-1 | 52-10-00 | 3 | 38 |
| 60022-1 | 52-10-00 | 7 | 52 |
| 60022-1 | 52-10-60 | 6 | 47 |
| 60022-2 | 52-10-00 | 3 | 38 |
| 60022-2 | 52-10-00 | 7 | 52 |
| 60022-2 | 52-10-60 | 6 | 47 |
| 60061 | 52-10-00 | 3 | 17 |
| 60061 | 52-10-00 | 7 | 4 |
| 60062 | 52-10-00 | 3 | 15 |
| 60062 | 52-10-00 | 7 | 2 |
| 60062 | 52-10-60 | 6 | 18 |
| 60063 | 52-10-00 | 3 | 20 |
| 60063 | 52-10-00 | 7 | 7 |
| 60064 | 52-10-00 | 3 | 18 |
| 60064 | 52-10-00 | 7 | 6 |
| 60064 | 52-10-60 | 6 | 23 |
| 60065 | 52-10-00 | 3 | 21 |
| 60065 | 52-10-00 | 7 | 32 |
| 60066 | 52-10-00 | 3 | 18 |
| 60066 | 52-10-00 | 7 | 30 |
| 60067 | 52-10-00 | 3 | 7 |
| 60067 | 52-10-00 | 7 | 9 |
| 60067 | 52-10-60 | 6 | 22 |
| 60068 | 52-10-00 | 3 | 5 |
| 60068 | 52-10-00 | 7 | 5 |
| 60068 | 52-10-60 | 6 | 13 |
| 60069 | 52-10-00 | 3 | 8 |
| 60069 | 52-10-00 | 7 | 29 |
| 60070 | 52-10-00 | 3 | 6 |
| 60070 | 52-10-00 | 7 | 14 |
| 600N0100 | 52-10-00 | 10 | |
| 600N0100-501 | 06-00-00 | 6 | |
| 600N1000-501 | 62-20-60 | 1 | |
| 600N1000-503 | 06-00-00 | 6 | 1 |
| 600N1000-503 | 62-20-60 | 1 | |
| 600N1200-501 | 62-20-60 | 1 | 18 |
| 600N1200-503 | 62-20-60 | 1 | 18 |
| 600N1200-503 | 62-20-60 | 2 | |
| 600N1200-503 | 62-20-60 | 3 | |
| 600N1227-1 | 62-20-60 | 3 | 26 |
| 600N1300-501 | 62-20-60 | 2 | 9 |
| 600N2000-3 | 53-00-60 | 1 | 51 |
| 600N2000-5 | 53-00-60 | 3 | 26 |

| Part Number | ATA | Figure | Item |
|--------------|----------|--------|------|
| 600N2000-501 | 06-00-00 | 6 | 4 |
| 600N2000-501 | 21-40-00 | 2 | |
| 600N2000-501 | 52-10-00 | 10 | |
| 600N2000-501 | 53-00-60 | 1 | |
| 600N2000-501 | 53-00-60 | 2 | |
| 600N2000-501 | 53-00-60 | 3 | |
| 600N2000-501 | 53-00-60 | 6 | |
| 600N2000-7 | 53-00-60 | 2 | 15 |
| 600N2000-7 | 53-00-60 | 3 | 25 |
| 600N2001-1 | 53-00-60 | 2 | 5 |
| 600N2001-3 | 53-00-60 | 2 | 9 |
| 600N2001-7 | 53-00-60 | 2 | 12 |
| 600N2002-3 | 53-00-60 | 2 | 16 |
| 600N2006-5 | 52-10-60 | 3 | 17 |
| 600N2006-5 | 53-00-60 | 1 | 64 |
| 600N2006-6 | 52-10-60 | 3 | 17 |
| 600N2006-6 | 53-00-60 | 1 | 64 |
| 600N2007-5 | 52-10-60 | 3 | 18 |
| 600N2007-5 | 53-00-60 | 1 | 65 |
| 600N2007-6 | 52-10-60 | 3 | 18 |
| 600N2007-6 | 53-00-60 | 1 | 65 |
| 600N2008-5 | 52-10-60 | 1 | 17 |
| 600N2008-5 | 53-00-60 | 1 | 62 |
| 600N2008-6 | 52-10-60 | 1 | 17 |
| 600N2008-6 | 53-00-60 | 1 | 62 |
| 600N2009-5 | 52-10-60 | 1 | 20 |
| 600N2009-5 | 53-00-60 | 1 | 63 |
| 600N2009-6 | 52-10-60 | 1 | 20 |
| 600N2009-6 | 53-00-60 | 1 | 63 |
| 600N2011-1 | 53-10-00 | 4 | 55 |
| 600N2012-1 | 53-00-30 | 3 | 13 |
| 600N2012-1 | 53-50-30 | 2 | 10 |
| 600N2012-3 | 53-00-30 | 3 | 13 |
| 600N2012-3 | 53-50-30 | 2 | 10 |
| 600N2012-5 | 53-50-30 | 2 | 14 |
| 600N2020-13 | 53-00-60 | 1 | 89 |
| 600N2025-1 | 53-00-60 | 1 | 3 |
| 600N2025-2 | 53-00-60 | 1 | 3 |
| 600N2026-1 | 53-00-60 | 1 | 4 |
| 600N2030-10 | 52-10-60 | 3 | 33 |
| 600N2030-11 | 52-10-60 | 3 | 35 |
| 600N2030-12 | 52-10-60 | 3 | 35 |
| 600N2030-13 | 52-10-60 | 3 | 34 |
| 600N2030-14 | 52-10-60 | 3 | 34 |
| 600N2030-15 | 52-10-60 | 3 | 39 |
| 600N2030-16 | 52-10-60 | 3 | 39 |
| 600N2030-17 | 52-10-60 | 3 | 40 |
| 600N2030-18 | 52-10-60 | 3 | 40 |

| Part Number | ATA | Figure | Item |
|--------------|----------|--------|------|
| 600N2030-19 | 52-10-60 | 3 | 41 |
| 600N2030-20 | 52-10-60 | 3 | 41 |
| 600N2030-21 | 52-10-60 | 3 | 42 |
| 600N2030-25 | 52-10-60 | 3 | 31 |
| 600N2030-27 | 52-10-60 | 3 | 37 |
| 600N2030-28 | 52-10-60 | 3 | 37 |
| 600N2030-29 | 52-10-60 | 1 | 45 |
| 600N2030-29 | 52-10-60 | 3 | 36 |
| 600N2030-3 | 52-10-60 | 3 | 27 |
| 600N2030-30 | 52-10-60 | 1 | 45 |
| 600N2030-30 | 52-10-60 | 3 | 36 |
| 600N2030-31 | 52-10-60 | 1 | 27 |
| 600N2030-31 | 52-10-60 | 3 | 43 |
| 600N2030-33 | 52-10-60 | 1 | 28 |
| 600N2030-35 | 52-10-60 | 1 | 37 |
| 600N2030-35 | 52-10-60 | 2 | 24 |
| 600N2030-35 | 52-10-60 | 3 | 50 |
| 600N2030-35 | 52-10-60 | 4 | 27 |
| 600N2030-37 | 52-10-60 | 1 | 37 |
| 600N2030-37 | 52-10-60 | 2 | 24 |
| 600N2030-37 | 52-10-60 | 3 | 50 |
| 600N2030-37 | 52-10-60 | 4 | 27 |
| 600N2030-4 | 52-10-60 | 3 | 27 |
| 600N2030-5 | 52-10-60 | 3 | 28 |
| 600N2030-501 | 52-10-60 | 3 | |
| 600N2030-501 | 53-00-60 | 1 | 71 |
| 600N2030-502 | 52-10-60 | 3 | |
| 600N2030-502 | 53-00-60 | 1 | 71 |
| 600N2030-6 | 52-10-60 | 3 | 28 |
| 600N2030-7 | 52-10-60 | 3 | 32 |
| 600N2030-8 | 52-10-60 | 3 | 32 |
| 600N2030-9 | 52-10-60 | 3 | 33 |
| 600N2031-1 | 52-10-60 | 3 | 1 |
| 600N2031-2 | 52-10-60 | 3 | 1 |
| 600N2031-33 | 52-10-60 | 3 | 44 |
| 600N2032-5 | 52-10-60 | 3 | 14 |
| 600N2032-6 | 52-10-60 | 3 | 14 |
| 600N2033-5 | 52-10-60 | 3 | 15 |
| 600N2033-6 | 52-10-60 | 3 | 15 |
| 600N2034-1 | 52-10-60 | 3 | 5 |
| 600N2034-1 | 53-00-60 | 1 | 69 |
| 600N2034-2 | 52-10-60 | 3 | 5 |
| 600N2034-2 | 53-00-60 | 1 | 69 |
| 600N2035-1 | 52-10-60 | 3 | 7 |
| 600N2035-1 | 52-10-60 | 4 | |
| 600N2035-2 | 52-10-60 | 3 | 7 |
| 600N2035-2 | 52-10-60 | 4 | |
| 600N2040-10 | 52-10-60 | 1 | 40 |

| Part Number | ATA | Figure | Item |
|--------------|----------|--------|------|
| 600N2040-11 | 52-10-60 | 1 | 41 |
| 600N2040-12 | 52-10-60 | 1 | 41 |
| 600N2040-13 | 52-10-60 | 1 | 42 |
| 600N2040-14 | 52-10-60 | 1 | 42 |
| 600N2040-15 | 52-10-60 | 1 | 43 |
| 600N2040-3 | 52-10-60 | 1 | 33 |
| 600N2040-4 | 52-10-60 | 1 | 33 |
| 600N2040-5 | 52-10-60 | 1 | 36 |
| 600N2040-501 | 52-10-60 | 1 | |
| 600N2040-501 | 53-00-60 | 1 | 70 |
| 600N2040-502 | 52-10-60 | 1 | |
| 600N2040-502 | 53-00-60 | 1 | 70 |
| 600N2040-6 | 52-10-60 | 1 | 36 |
| 600N2040-7 | 52-10-60 | 1 | 44 |
| 600N2040-8 | 52-10-60 | 1 | 44 |
| 600N2040-9 | 52-10-60 | 1 | 40 |
| 600N2041-1 | 52-10-60 | 1 | 1 |
| 600N2041-2 | 52-10-60 | 1 | 1 |
| 600N2042-5 | 52-10-60 | 1 | 16 |
| 600N2042-6 | 52-10-60 | 1 | 16 |
| 600N2043-5 | 52-10-60 | 1 | 19 |
| 600N2043-6 | 52-10-60 | 1 | 19 |
| 600N2045-1 | 52-10-60 | 1 | 25 |
| 600N2045-1 | 52-10-60 | 2 | |
| 600N2045-2 | 52-10-60 | 1 | 25 |
| 600N2045-2 | 52-10-60 | 2 | |
| 600N2050-1 | 53-00-60 | 2 | 62 |
| 600N2050-3 | 53-00-60 | 2 | 62 |
| 600N2050-9 | 53-00-60 | 2 | 63 |
| 600N2074-1 | 53-00-60 | 2 | 90 |
| 600N2423-1 | 95-10-10 | 3 | 14 |
| 600N2500-501 | 53-00-60 | 1 | 73 |
| 600N2511-3 | 76-20-60 | 1 | 30 |
| 600N2512-3 | 76-20-60 | | 19 |
| 600N2520-509 | 25-10-60 | 2 | 1 |
| 600N2540-1 | 53-00-60 | 5 | 3 |
| 600N2540-11 | 53-00-60 | 5 | 47 |
| 600N2540-12 | 53-00-60 | 5 | 46 |
| 600N2540-13 | 53-00-60 | 5 | 45 |
| 600N2540-14 | 53-00-60 | 5 | 44 |
| 600N2540-19 | 53-00-60 | 5 | 43 |
| 600N2540-20 | 53-00-60 | 5 | 42 |
| 600N2540-21 | 53-00-60 | 5 | 41 |
| 600N2540-22 | 53-00-60 | 5 | 40 |
| 600N2540-23 | 53-00-60 | 5 | 27 |
| 600N2540-24 | 53-00-60 | 5 | 28 |
| 600N2540-25 | 53-00-60 | 5 | 49 |
| 600N2540-27 | 53-00-60 | 5 | 50 |

| Part Number | ATA | Figure | Item |
|--------------|----------|--------|------|
| 600N2540-29 | 53-00-60 | 5 | 22 |
| 600N2540-31 | 53-00-60 | 5 | 48 |
| 600N2540-33 | 52-10-60 | 1 | 32 |
| 600N2540-33 | 53-00-60 | 5 | 67 |
| 600N2540-5 | 53-00-60 | 5 | 58 |
| 600N2540-501 | 53-00-60 | 5 | |
| 600N2540-7 | 53-00-60 | 5 | 60 |
| 600N2541-1 | 53-00-60 | 5 | 39 |
| 600N2541-2 | 53-00-60 | 5 | 38 |
| 600N2542 | 53-00-60 | 6 | |
| 600N2542-1 | 53-00-60 | 6 | 1 |
| 600N2542-11 | 53-00-60 | 6 | 6 |
| 600N2542-13 | 53-00-60 | 6 | 7 |
| 600N2542-15 | 53-00-60 | 6 | 8 |
| 600N2542-17 | 53-00-60 | 6 | 9 |
| 600N2542-3 | 53-00-60 | 6 | 2 |
| 600N2542-5 | 53-00-60 | 6 | 3 |
| 600N2542-7 | 53-00-60 | 6 | 4 |
| 600N2542-9 | 53-00-60 | 6 | 5 |
| 600N2543-1 | 53-00-60 | 5 | 32 |
| 600N2543-3 | 53-00-60 | 5 | 29 |
| 600N2544-1 | 53-00-60 | 5 | 59 |
| 600N2545-1 | 25-00-60 | 1 | 11 |
| 600N2545-15 | 53-00-60 | 5 | 69 |
| 600N2545-17 | 53-00-60 | 5 | 70 |
| 600N2545-19 | 53-00-60 | 5 | 71 |
| 600N2545-21 | 53-00-60 | 5 | 72 |
| 600N2545-23 | 53-00-60 | 5 | 33 |
| 600N2545-25 | 53-00-60 | 5 | 34 |
| 600N2545-26 | 53-00-60 | 5 | 35 |
| 600N2608-1 | 67-10-00 | 10 | 41 |
| 600N2608-1 | 67-20-30 | 6 | 57 |
| 600N2608-3 | 67-10-00 | 10 | 51 |
| 600N2608-5 | 67-10-00 | 10 | 52 |
| 600N2608-7 | 67-10-00 | 10 | 53 |
| 600N3000-501 | 53-00-60 | 1 | 25 |
| 600N3020-501 | 52-10-60 | 7 | |
| 600N3020-502 | 52-10-60 | 7 | |
| 600N3020-503 | 52-10-60 | 7 | |
| 600N3020-504 | 52-10-60 | 7 | |
| 600N3040-1 | 53-00-60 | 1 | 88 |
| 600N3040-2 | 53-00-60 | 1 | 88 |
| 600N3053-15 | 53-00-60 | 1 | 13 |
| 600N3053-21 | 53-00-60 | 1 | 9 |
| 600N3486-1 | 53-40-30 | 2 | 25 |
| 600N3487-1 | 53-40-30 | 2 | 26 |
| 600N3500-15 | 53-40-30 | 2 | 5 |
| 600N3500-17 | 53-40-30 | 2 | 23 |

MD Helicopters Inc.
ILLUSTRATED PARTS CATALOG

CSP-IPC-4

| Part Number | ATA | Figure | Item |
|--------------|----------|--------|------|
| 600N3500-5 | 53-40-30 | 1 | 29 |
| 600N3500-5 | 53-40-30 | 2 | 53 |
| 600N3500-501 | 53-40-30 | 2 | |
| 600N3500-503 | 53-00-60 | 2 | 89 |
| 600N3500-503 | 53-40-30 | 2 | |
| 600N3500-505 | 53-40-30 | 2 | |
| 600N3500-507 | 53-40-30 | 2 | |
| 600N3500-509 | 53-40-30 | 2 | |
| 600N3500-511 | 53-40-30 | 2 | |
| 600N3510-501 | 53-40-30 | 2 | 1 |
| 600N3510-503 | 53-40-30 | 2 | 1 |
| 600N3510-505 | 53-40-30 | 2 | 1 |
| 600N3515-1 | 53-40-30 | 2 | 31 |
| 600N3515-3 | 53-40-30 | 1 | 39 |
| 600N3515-3 | 53-40-30 | 2 | 32 |
| 600N3740-61 | 53-00-60 | 1 | 39 |
| 600N3800 | 53-50-30 | 2 | |
| 600N3800-1 | 53-00-60 | 1 | 36 |
| 600N3800-1 | 53-50-30 | 2 | 3 |
| 600N3800-11 | 53-00-60 | 1 | 37 |
| 600N3800-11 | 53-50-30 | 2 | 5 |
| 600N3800-3 | 53-00-60 | 1 | 36 |
| 600N3800-3 | 53-50-30 | 2 | 4 |
| 600N3800-5 | 53-00-60 | 1 | 36 |
| 600N3800-5 | 53-50-30 | 2 | 4 |
| 600N3900-3 | 53-50-30 | 1 | 1 |
| 600N3900-501 | 53-50-30 | 1 | |
| 600N3900-501 | 67-20-30 | 6 | |
| 600N3950-1 | 53-50-30 | 1 | 21 |
| 600N3950-1 | 67-20-30 | 6 | 55 |
| 600N3950-3 | 53-50-30 | 1 | 21 |
| 600N3950-3 | 67-20-30 | 6 | 55 |
| 600N4000-1 | 06-00-00 | 6 | 7 |
| 600N4000-3 | 06-00-00 | 6 | 7 |
| 600N4003-1 | 96-00-60 | 2 | 26 |
| 600N4004-503 | 28-00-60 | 1 | 68 |
| 600N4017-1 | 96-00-60 | 2 | 41 |
| 600N4026-1 | 11-40-60 | 1 | 9 |
| 600N4026-2 | 11-40-60 | 1 | 10 |
| 600N4026-3 | 11-40-60 | 1 | 11 |
| 600N4026-4 | 11-40-60 | 1 | 12 |
| 600N4060-1 | 11-40-60 | 1 | 13 |
| 600N4101-1 | 95-00-60 | 1 | 71 |
| 600N4174-1 | 95-00-60 | 1 | 14 |
| 600N4253-503 | 96-00-60 | 2 | 22 |
| 600N4253-505 | 96-00-60 | 2 | 22 |
| 600N4253-507 | 96-00-60 | 2 | 22 |
| 600N4262-501 | 96-00-60 | 1 | 24 |

| Part Number | ATA | Figure | Item |
|--------------|----------|--------|------|
| 600N4262-501 | 96-00-60 | 2 | |
| 600N4263-3 | 96-00-60 | 1 | 35 |
| 600N4263-501 | 06-00-00 | 6 | 9 |
| 600N4263-501 | 96-00-60 | 1 | |
| 600N4264-501 | 96-40-00 | 5 | 13 |
| 600N4275-503 | 95-00-60 | 1 | 47 |
| 600N4506-1 | 95-00-60 | 1 | 12 |
| 600N4514-3 | 96-00-60 | 1 | 21 |
| 600N4514-5 | 96-00-60 | 1 | 21 |
| 600N4515-101 | 96-00-60 | 1 | 21 |
| 600N4519-3 | 95-00-60 | 1 | 13 |
| 600N4551-1 | 63-00-00 | 3 | 29 |
| 600N5000-501 | 06-00-00 | 6 | 2 |
| 600N5000-501 | 63-00-00 | 3 | |
| 600N5000-503 | 06-00-00 | 6 | 2 |
| 600N5000-503 | 63-00-00 | 3 | |
| 600N5510-1 | 63-00-00 | 3 | 7 |
| 600N5600-1 | 53-00-30 | 3 | 4 |
| 600N5600-1 | 53-00-60 | 2 | 75 |
| 600N5600-1 | 53-40-30 | 5 | |
| 600N5600-3 | 53-40-30 | 5 | 3 |
| 600N5611-1 | 63-21-00 | 5 | 16 |
| 600N5612-1 | 63-21-00 | 5 | 21 |
| 600N5617-1 | 63-21-00 | 5 | 19 |
| 600N5618-1 | 63-21-00 | 5 | 15 |
| 600N5619-1 | 63-21-00 | 5 | 5 |
| 600N5620-1 | 63-21-00 | 5 | 20 |
| 600N5622-1 | 63-21-00 | 4 | 20 |
| 600N5624-1 | 63-21-00 | 4 | 10 |
| 600N5626-1 | 63-21-00 | 4 | 21 |
| 600N5628-1 | 63-21-00 | 4 | 29 |
| 600N5628-3 | 63-21-00 | 4 | 29 |
| 600N5630-501 | 63-21-00 | 4 | 2 |
| 600N5630-501 | 63-21-00 | 5 | |
| 600N6000-111 | 32-10-60 | 1 | 21 |
| 600N6000-501 | 06-00-00 | 6 | 6 |
| 600N6000-503 | 06-00-00 | 6 | 6 |
| 600N6000-505 | 06-00-00 | 6 | 6 |
| 600N6000-505 | 32-10-60 | 1 | |
| 600N6001-1 | 32-10-60 | 1 | 38 |
| 600N6012-1 | 32-10-60 | 1 | 33 |
| 600N6023-13 | 32-10-60 | 4 | 10 |
| 600N6023-5 | 32-10-60 | 4 | 5 |
| 600N6023-9 | 32-10-60 | 3 | 21 |
| 600N6024-5 | 32-10-60 | 4 | 20 |
| 600N6025-1 | 32-10-60 | 4 | 4 |
| 600N6026 | 32-10-60 | 4 | |
| 600N6026-1 | 32-10-60 | 1 | 22 |

| Part Number | ATA | Figure | Item |
|-------------|----------|--------|------|
| 600N6026-1 | 32-10-60 | 4 | |
| 600N6026-2 | 32-10-60 | 1 | 22 |
| 600N6026-2 | 32-10-60 | 4 | |
| 600N6026-3 | 32-10-60 | 1 | 22 |
| 600N6026-3 | 32-10-60 | 4 | |
| 600N6026-4 | 32-10-60 | 1 | 22 |
| 600N6026-4 | 32-10-60 | 4 | |
| 600N6027-1 | 32-10-60 | 4 | 16 |
| 600N6027-2 | 32-10-60 | 4 | 16 |
| 600N6028-1 | 32-10-60 | 4 | 33 |
| 600N6028-11 | 32-10-60 | 2 | 39 |
| 600N6028-13 | 32-10-60 | 4 | 12 |
| 600N6028-15 | 32-10-60 | 4 | 38 |
| 600N6028-17 | 32-10-60 | 2 | 41 |
| 600N6029-1 | 32-10-60 | 4 | 35 |
| 600N6029-3 | 32-10-60 | 3 | 22 |
| 600N6030-11 | 32-10-60 | 4 | 29 |
| 600N6041-1 | 32-10-60 | 3 | 38 |
| 600N6041-2 | 32-10-60 | 3 | 38 |
| 600N6042-1 | 32-10-60 | 3 | 33 |
| 600N6042-3 | 32-10-60 | 3 | 18 |
| 600N6042-5 | 32-10-60 | 3 | 9 |
| 600N6042-7 | 32-10-60 | 3 | 2 |
| 600N6043-5 | 32-10-60 | 3 | 13 |
| 600N6043-5 | 32-10-60 | 3 | 20 |
| 600N6044-1 | 32-10-60 | 3 | 6 |
| 600N6044-3 | 32-10-60 | 3 | 8 |
| 600N6044-5 | 32-10-60 | 3 | 5 |
| 600N6045-1 | 32-10-60 | 3 | 1 |
| 600N6046-1 | 32-10-60 | 1 | 19 |
| 600N6046-1 | 32-10-60 | 3 | |
| 600N6046-2 | 32-10-60 | 1 | 19 |
| 600N6046-2 | 32-10-60 | 3 | |
| 600N6046-3 | 32-10-60 | 3 | 28 |
| 600N6046-4 | 32-10-60 | 3 | 28 |
| 600N6046-5 | 32-10-60 | 3 | 15 |
| 600N6047-1 | 32-10-60 | 3 | 35 |
| 600N6050-31 | 32-10-60 | 1 | 16 |
| 600N6050-33 | 32-10-60 | 1 | 16 |
| 600N6071-1 | 32-10-60 | 2 | 35 |
| 600N6071-1 | 32-10-60 | 4 | 36 |
| 600N6071-2 | 32-10-60 | 2 | 35 |
| 600N6071-2 | 32-10-60 | 4 | 36 |
| 600N6071-3 | 32-10-60 | 4 | 37 |
| 600N6071-4 | 32-10-60 | 4 | 37 |
| 600N6072-1 | 32-10-60 | 2 | 32 |
| 600N6072-2 | 32-10-60 | 2 | 32 |
| 600N6072-3 | 32-10-60 | 2 | 33 |

| Part Number | ATA | Figure | Item |
|--------------|----------|--------|------|
| 600N6072-4 | 32-10-60 | 2 | 33 |
| 600N6075 | 32-10-60 | | |
| 600N6075-101 | 32-10-60 | 1 | 35 |
| 600N6075-101 | 32-10-60 | 2 | 28 |
| 600N6075-102 | 32-10-60 | 1 | 35 |
| 600N6075-102 | 32-10-60 | 2 | 28 |
| 600N6075-103 | 32-10-60 | | 17 |
| 600N6075-104 | 32-10-60 | | 17 |
| 600N6075-105 | 32-10-60 | | 1 |
| 600N6075-105 | 32-10-60 | 1 | 20 |
| 600N6075-106 | 32-10-60 | | 1 |
| 600N6075-106 | 32-10-60 | 1 | 20 |
| 600N6076-15 | 32-10-60 | 2 | 21 |
| 600N6076-19 | 32-10-60 | | 5 |
| 600N6076-19 | 67-20-30 | 6 | 44 |
| 600N6076-25 | 32-10-60 | | 5 |
| 600N6076-26 | 32-10-60 | | 5 |
| 600N6076-27 | 32-10-60 | 2 | 21 |
| 600N6076-28 | 32-10-60 | 2 | 21 |
| 600N6076-29 | 32-10-60 | 2 | 22 |
| 600N6076-31 | 32-10-60 | | 6 |
| 600N6077-1 | 32-10-60 | 2 | 34 |
| 600N6077-5 | 32-10-60 | | 16 |
| 600N6077-5 | 32-10-60 | 2 | 27 |
| 600N6078-1 | 32-10-60 | 2 | 38 |
| 600N6078-2 | 32-10-60 | 2 | 38 |
| 600N6078-3 | 32-10-60 | 2 | 37 |
| 600N6078-5 | 32-10-60 | 2 | 40 |
| 600N6078-7 | 32-10-60 | 2 | 38 |
| 600N6078-8 | 32-10-60 | 2 | 38 |
| 600N6078-9 | 32-10-60 | 2 | 40 |
| 600N6079-1 | 32-10-60 | 2 | 32 |
| 600N6079-2 | 32-10-60 | 2 | 32 |
| 600N6079-3 | 32-10-60 | 2 | 33 |
| 600N6079-4 | 32-10-60 | 2 | 33 |
| 600N6080-10 | 32-10-60 | 2 | 23 |
| 600N6080-11 | 32-10-60 | | 7 |
| 600N6080-12 | 32-10-60 | | 7 |
| 600N6080-9 | 32-10-60 | 2 | 23 |
| 600N6081-1 | 32-10-60 | | 15 |
| 600N6081-1 | 32-10-60 | 2 | 46 |
| 600N6409-1 | 95-10-10 | 3 | 10 |
| 600N6500-3 | 25-00-60 | 1 | 3 |
| 600N6500-501 | 06-00-00 | 6 | 11 |
| 600N6500-501 | 25-00-60 | 1 | |
| 600N6500-503 | 06-00-00 | 6 | 11 |
| 600N6500-503 | 25-00-60 | 1 | |
| 600N6500-505 | 06-00-00 | 6 | 11 |

| Part Number | ATA | Figure | Item |
|--------------|----------|--------|------|
| 600N6500-505 | 25-00-60 | 1 | |
| 600N6501-15 | 53-00-60 | 4 | 7 |
| 600N6501-17 | 53-00-60 | 4 | 2 |
| 600N6501-21 | 53-00-60 | 4 | 1 |
| 600N6501-22 | 53-00-60 | 4 | 1 |
| 600N6501-23 | 53-00-60 | 4 | 1 |
| 600N6501-24 | 53-00-60 | 4 | 1 |
| 600N6501-25 | 53-00-60 | 4 | 6 |
| 600N6501-26 | 53-00-60 | 4 | 6 |
| 600N6501-501 | 53-00-60 | 4 | |
| 600N6515 | 11-40-60 | 1 | |
| 600N6515 | 11-40-60 | 2 | |
| 600N6520-501 | 25-10-60 | 2 | 1 |
| 600N6520-503 | 25-10-60 | 2 | 1 |
| 600N6520-505 | 25-10-60 | 2 | 1 |
| 600N6520-507 | 25-10-60 | 2 | 1 |
| 600N6520-511 | 25-10-60 | 2 | 1 |
| 600N6520-513 | 25-10-60 | 2 | 1 |
| 600N6521-501 | 25-20-60 | 1 | 2 |
| 600N6521-501 | 25-20-60 | 2 | 1 |
| 600N6521-502 | 25-20-60 | 2 | 2 |
| 600N6522-501 | 25-20-60 | 2 | 3 |
| 600N6522-502 | 25-20-60 | 2 | 4 |
| 600N6522-503 | 25-20-60 | 2 | 3 |
| 600N6522-504 | 25-20-60 | 2 | 4 |
| 600N6525-501 | 25-00-60 | 1 | 22 |
| 600N6525-501 | 25-20-60 | 1 | 1 |
| 600N6530-39 | 25-50-00 | 1 | 23 |
| 600N6612-12 | 11-40-60 | 2 | 9 |
| 600N6615-1 | 11-40-60 | 2 | 1 |
| 600N6615-11 | 11-40-60 | 2 | 8 |
| 600N6615-13 | 11-40-60 | 2 | 10 |
| 600N6615-14 | 11-40-60 | 2 | 11 |
| 600N6615-15 | 11-40-60 | 1 | 1 |
| 600N6615-16 | 11-40-60 | 1 | 2 |
| 600N6615-17 | 11-40-60 | 1 | 3 |
| 600N6615-19 | 11-40-60 | 1 | 4 |
| 600N6615-2 | 11-40-60 | 2 | 2 |
| 600N6615-20 | 11-40-60 | 1 | 5 |
| 600N6615-21 | 11-40-60 | 1 | 6 |
| 600N6615-22 | 11-40-60 | 1 | 7 |
| 600N6615-23 | 11-40-60 | 1 | 8 |
| 600N6615-25 | 11-40-60 | 2 | 12 |
| 600N6615-26 | 11-40-60 | 2 | 13 |
| 600N6615-27 | 11-40-60 | 2 | 14 |
| 600N6615-29 | 11-40-60 | 2 | 40 |
| 600N6615-3 | 11-40-60 | 2 | 3 |
| 600N6615-31 | 11-40-60 | 1 | 15 |

| Part Number | ATA | Figure | Item |
|--------------|----------|--------|------|
| 600N6615-33 | 11-40-60 | 1 | 43 |
| 600N6615-35 | 11-40-60 | 1 | 29 |
| 600N6615-37 | 11-40-60 | 2 | 18 |
| 600N6615-39 | 11-40-60 | 1 | 2 |
| 600N6615-4 | 11-40-60 | 2 | 4 |
| 600N6615-40 | 11-40-60 | 1 | 2 |
| 600N6615-41 | 11-40-60 | 1 | 2 |
| 600N6615-43 | 11-40-60 | 1 | 2 |
| 600N6615-5 | 11-40-60 | 2 | 5 |
| 600N6615-501 | 06-00-00 | 6 | 3 |
| 600N6615-7 | 11-40-60 | 2 | 6 |
| 600N6615-9 | 11-40-60 | 2 | 7 |
| 600N7000 | 67-20-30 | 1 | |
| 600N7000-101 | 67-00-60 | 1 | 4 |
| 600N7000-101 | 67-00-60 | 2 | 2 |
| 600N7000-501 | 06-00-00 | 6 | 10 |
| 600N7000-501 | 67-00-00 | 1 | |
| 600N7000-501 | 67-00-00 | 2 | |
| 600N7000-501 | 67-00-60 | 1 | |
| 600N7000-501 | 67-00-60 | 2 | |
| 600N7000-503 | 06-00-00 | 6 | 10 |
| 600N7000-503 | 67-00-00 | 1 | |
| 600N7000-503 | 67-00-60 | 2 | |
| 600N7000-503 | 67-20-30 | 1 | 6 |
| 600N7000-503 | 67-20-30 | 1 | 7 |
| 600N7000-505 | 06-00-00 | 6 | 10 |
| 600N7000-505 | 67-00-00 | 1 | |
| 600N7000-505 | 67-00-60 | 1 | |
| 600N7000-505 | 67-20-30 | 1 | 8 |
| 600N7001-1 | 67-10-00 | 16 | 21 |
| 600N7001-3 | 67-10-00 | 16 | 21 |
| 600N7014-1 | 67-10-00 | 17 | 25 |
| 600N7100-501 | 67-00-60 | 1 | 2 |
| 600N7100-501 | 67-20-30 | 1 | 9 |
| 600N7100-501 | 67-20-30 | 2 | |
| 600N7125-3 | 67-10-00 | 12 | 15 |
| 600N7140-1 | 67-10-00 | 11 | 39 |
| 600N7140-3 | 67-10-00 | 11 | 39 |
| 600N7141-1 | 67-10-00 | 11 | 40 |
| 600N7171-1 | 67-10-00 | 16 | |
| 600N7171-3 | 67-10-00 | 9 | 18 |
| 600N7200-501 | 67-00-60 | 1 | 1 |
| 600N7200-501 | 67-20-30 | 1 | 10 |
| 600N7200-501 | 67-20-30 | 5 | |
| 600N7215-1 | 67-20-30 | 5 | 95 |
| 600N7216-1 | 67-20-30 | 5 | 89 |

| Part Number | ATA | Figure | Item |
|--------------|----------|--------|------|
| 600N7217-1 | 67-20-30 | 5 | 100 |
| 600N7232-1 | 53-40-30 | 3 | 3 |
| 600N7232-1 | 67-20-30 | 5 | 15 |
| 600N7300-501 | 67-20-30 | 1 | 5 |
| 600N7300-501 | 67-20-30 | 6 | |
| 600N7300-503 | 67-20-30 | 1 | 5 |
| 600N7300-503 | 67-20-30 | 6 | |
| 600N7301-1 | 67-10-00 | 9 | 28 |
| 600N7304-1 | 67-20-30 | 6 | 15 |
| 600N7326-1 | 67-10-00 | 10 | 21 |
| 600N7339-1 | 67-10-00 | 10 | 33 |
| 600N7339-3 | 67-10-00 | 10 | 33 |
| 600N7342-1 | 67-10-00 | 3 | 76 |
| 600N7346-1 | 67-10-00 | 6 | 36 |
| 600N7347-1 | 67-10-00 | 3 | 81 |
| 600N7348-1 | 67-10-00 | 3 | 87 |
| 600N7353-1 | 67-10-00 | 1 | 65 |
| 600N7353-1 | 67-10-00 | 2 | 28 |
| 600N7354-1 | 67-10-00 | 2 | 38 |
| 600N7371-1 | 67-10-00 | 10 | 12 |
| 600N7371-3 | 67-10-00 | 10 | 17 |
| 600N7371-5 | 67-10-00 | 10 | 14 |
| 600N7372-1 | 67-10-00 | 10 | 7 |
| 600N7372-3 | 67-10-00 | 10 | 9 |
| 600N7373-1 | 67-10-00 | 10 | 15 |
| 600N7374-1 | 67-10-00 | 10 | 10 |
| 600N7380-1 | 67-10-00 | 10 | 27 |
| 600N7601-1 | 67-00-60 | 1 | 29 |
| 600N7602-1 | 67-00-60 | 1 | 30 |
| 600N7603-1 | 67-00-60 | 1 | 31 |
| 600N7604-1 | 67-00-60 | 1 | 32 |
| 600N7605-1 | 67-00-60 | 2 | 24 |
| 600N7605-1 | 67-00-60 | 2 | 67 |
| 600N7605-5 | 67-00-60 | 2 | 19 |
| 600N7606-1 | 67-00-60 | 1 | 33 |
| 600N7608-1 | 67-00-60 | 2 | 25 |
| 600N7608-1 | 67-00-60 | 2 | 68 |
| 600N7609-1 | 67-00-60 | 2 | 29 |
| 600N7612-1 | 67-00-60 | 2 | 30 |
| 600N7612-1 | 67-20-30 | 2 | 1 |
| 600N7612-3 | 67-20-30 | 2 | 2 |
| 600N7613-1 | 67-00-60 | 2 | 26 |
| 600N7613-1 | 67-00-60 | 2 | 69 |
| 600N7614-1 | 67-00-60 | 2 | 27 |
| 600N7614-1 | 67-00-60 | 2 | 70 |
| 600N7615-1 | 67-00-60 | 2 | 28 |
| 600N7615-1 | 67-00-60 | 2 | 71 |
| 600N7615-5 | 67-00-60 | 2 | 28 |

| Part Number | ATA | Figure | Item |
|--------------|----------|--------|------|
| 600N7617-1 | 67-00-60 | 2 | 48 |
| 600N7617-5 | 67-00-60 | 2 | 49 |
| 600N7617-5 | 67-20-30 | 6 | 56 |
| 600N7619-1 | 67-00-60 | 2 | 51 |
| 600N7621-1 | 67-00-60 | 2 | 3 |
| 600N7621-1 | 67-00-60 | 2 | 53 |
| 600N7621-5 | 67-00-60 | 2 | 3 |
| 600N7622-1 | 67-00-60 | 2 | 11 |
| 600N7622-1 | 67-00-60 | 2 | 60 |
| 600N7622-5 | 67-00-60 | 2 | 11 |
| 600N7630-7 | 62-30-60 | 1 | 37 |
| 600N7634-1 | 67-00-60 | 2 | 6 |
| 600N7634-3 | 67-00-60 | 2 | 14 |
| 600N7635-1 | 62-30-60 | 1 | 43 |
| 600N7635-5 | 62-30-60 | 1 | 43 |
| 600N7636-1 | 62-30-60 | 1 | 33 |
| 600N7636-11 | 62-30-60 | 1 | 33 |
| 600N7636-3 | 62-30-60 | 1 | 33 |
| 600N7636-9 | 62-30-60 | 1 | 33 |
| 600N7710-503 | 67-10-00 | 6 | |
| 600N7710-505 | 67-10-00 | 10 | 18 |
| 600N7710-505 | 67-10-00 | 6 | |
| 600N7710-507 | 67-00-00 | 2 | 27 |
| 600N7710-507 | 67-10-00 | 10 | 18 |
| 600N7710-507 | 67-10-00 | 6 | |
| 600N7714-1 | 76-20-60 | 1 | 56 |
| 600N7714-3 | 76-20-60 | 1 | 56 |
| 600N7718-1 | 67-10-00 | 3 | 17 |
| 600N7718-1 | 67-10-00 | 6 | 13 |
| 600N7718-1 | 76-20-60 | 1 | 40 |
| 600N7719-1 | 67-10-00 | 3 | 16 |
| 600N7719-1 | 67-10-00 | 6 | 12 |
| 600N7719-1 | 76-20-60 | 1 | 41 |
| 600N7750-505 | 67-10-00 | 1 | |
| 600N7750-505 | 67-10-00 | 2 | |
| 600N7750-507 | 67-10-00 | 1 | |
| 600N7750-507 | 67-10-00 | 2 | |
| 600N7751-3 | 67-10-00 | 2 | 40 |
| 600N7751-3 | 67-10-00 | 5 | 20 |
| 600N7751-3 | 76-20-60 | 1 | 15 |
| 600N7756-1 | 67-10-00 | 1 | 18 |
| 600N7756-1 | 67-10-00 | 3 | 55 |
| 600N7757-1 | 67-10-00 | 1 | 9 |
| 600N7757-1 | 67-10-00 | 3 | 53 |
| 600N7758-1 | 67-10-00 | 2 | 42 |
| 600N7758-1 | 67-10-00 | 5 | 22 |
| 600N7758-1 | 76-20-60 | 1 | 13 |
| 600N7759-1 | 67-10-00 | 1 | 11 |

| Part Number | ATA | Figure | Item |
|--------------|----------|--------|------|
| 600N7759-1 | 67-10-00 | 3 | 52 |
| 600N7760-501 | 67-10-00 | 6 | 37 |
| 600N7760-501 | 67-20-10 | 4 | 65 |
| 600N7760-501 | 67-20-10 | 5 | |
| 600N7760-503 | 67-10-00 | 6 | 37 |
| 600N7760-503 | 67-20-10 | 4 | 65 |
| 600N7760-503 | 67-20-10 | 5 | |
| 600N7762-1 | 67-10-00 | 4 | 4 |
| 600N7762-1 | 67-20-10 | 5 | 36 |
| 600N7763-1 | 67-10-00 | 2 | 41 |
| 600N7763-1 | 67-10-00 | 5 | 21 |
| 600N7763-1 | 76-20-60 | 1 | 14 |
| 600N7780-503 | 67-10-00 | 10 | 18 |
| 600N7780-503 | 67-10-00 | 3 | |
| 600N7790-503 | 67-10-00 | 14 | 27 |
| 600N7790-503 | 67-10-00 | 4 | |
| 600N7790-503 | 67-10-00 | 5 | |
| 600N7801-1 | 67-20-10 | 4 | 42 |
| 600N7801-3 | 67-10-00 | 14 | 19 |
| 600N7802-1 | 67-10-00 | 14 | 10 |
| 600N7802-1 | 67-20-10 | 4 | 54 |
| 600N7806-1 | 67-10-00 | 4 | 20 |
| 600N7806-1 | 67-10-00 | 5 | 1 |
| 600N7809-1 | 67-10-00 | 4 | 23 |
| 600N7820-1 | 67-10-00 | 2 | 32 |
| 600N7820-1 | 67-10-00 | 4 | 25 |
| 600N7820-1 | 67-10-00 | 5 | 2 |
| 600N7836-1 | 67-20-10 | 5 | 1 |
| 600N7838-1 | 67-20-10 | 5 | 5 |
| 600N7840-1 | 67-20-10 | 5 | 2 |
| 600N7886-1 | 67-10-00 | 2 | 31 |
| 600N7886-1 | 67-10-00 | 3 | 78 |
| 600N7886-1 | 67-10-00 | 4 | 27 |
| 600N8000-501 | 06-00-00 | 6 | 5 |
| 600N8000-503 | 06-00-00 | 6 | 5 |
| 600N8076 | 63-21-00 | 7 | 45 |
| 600N8094-21 | 53-00-60 | 1 | 6 |
| 600N8100-1 | 28-00-60 | 1 | 89 |
| 600N8100-501 | 28-00-60 | 1 | |
| 600N8101-11 | 28-00-60 | 1 | 6 |
| 600N8101-5 | 28-00-60 | 1 | 7 |
| 600N8101-7 | 28-00-60 | 1 | 6 |
| 600N8101-9 | 28-00-60 | 1 | 7 |
| 600N8102-7 | 28-00-60 | 1 | 78 |
| 600N8103-1 | 28-00-60 | 1 | 2 |
| 600N8104-1 | 28-00-60 | 1 | 89 |
| 600N8105-1 | 28-00-60 | 1 | 8 |
| 600N8105-3 | 28-00-60 | 1 | 8 |

| Part Number | ATA | Figure | Item |
|---------------|----------|--------|------|
| 600N8106-1 | 28-00-60 | 1 | 90 |
| 600N8107-13 | 28-00-60 | 1 | 14 |
| 600N8107-13 | 95-00-60 | 1 | 23 |
| 600N8107-7 | 28-00-60 | 1 | 18 |
| 600N8107-9 | 28-00-60 | 1 | 55 |
| 600N8109-1 | 28-00-60 | 1 | 13 |
| 600N81111-501 | 28-00-60 | 3 | |
| 600N8113-501 | 28-00-60 | 1 | 97 |
| 600N8113-501 | 28-00-60 | 2 | |
| 600N8114-1 | 28-00-60 | 2 | 16 |
| 600N8115-1 | 28-00-60 | 2 | 12 |
| 600N8116-1 | 28-00-60 | 2 | 15 |
| 600N8117-1 | 28-00-60 | 2 | 25 |
| 600N8118-1 | 28-00-60 | 2 | 21 |
| 600N8119-1 | 28-00-60 | 1 | 49 |
| 600N8120-1 | 71-00-47 | 1 | 28 |
| 600N8121-1 | 28-00-60 | 1 | 33 |
| 600N8121-3 | 28-00-60 | 1 | 33 |
| 600N8122-1 | 28-00-60 | 1 | 50 |
| 600N8123-13 | 28-00-60 | 1 | 39 |
| 600N8123-3 | 28-00-60 | 1 | 38 |
| 600N8123-9 | 28-00-60 | 1 | 19 |
| 600N8125-1 | 28-00-60 | 1 | 32 |
| 600N8126-1 | 28-00-60 | 1 | 48 |
| 600N8127-1 | 71-00-47 | 1 | 29 |
| 600N8128-1 | 28-00-60 | 1 | 44 |
| 600N8130-1 | 71-00-47 | 1 | 69 |
| 600N8131-1 | 71-00-47 | 1 | 67 |
| 600N8131-3 | 71-00-47 | 1 | 67 |
| 600N8301-1 | 79-10-00 | 1 | 21 |
| 600N8306 | 79-10-00 | 2 | 23 |
| 600N8306-1 | 79-10-00 | 3 | 10 |
| 600N8326-1 | 79-10-00 | 2 | 25 |
| 600N8326-1 | 79-10-00 | 3 | 9 |
| 600N8401-1 | 96-00-60 | 1 | 53 |
| 600N8500-501 | 76-20-60 | 1 | |
| 600N8500-BSC | 71-00-47 | 1 | |
| 600N8502-5 | 76-20-60 | 3 | 11 |
| 600N8503-1 | 76-20-60 | 3 | 3 |
| 600N8504 | 76-20-60 | 3 | 9 |
| 600N8505-1 | 76-20-60 | 1 | 23 |
| 600N8510-1 | 76-20-60 | 1 | 33 |
| 600N8510-1 | 76-20-60 | 2 | |
| 600N8511-1 | 76-20-60 | 2 | 10 |
| 600N8512-1 | 76-20-60 | 2 | 5 |
| 600N8513-1 | 76-20-60 | 2 | 7 |
| 600N8516-5 | 76-20-60 | 1 | 25 |
| 600N8516-7 | 76-20-60 | 1 | 24 |

| Part Number | ATA | Figure | Item |
|---------------|----------|--------|------|
| 600N8516-9 | 76-20-60 | 1 | 27 |
| 600N8518-1 | 76-20-60 | 1 | 34 |
| 600N8520-3 | 76-20-60 | 1 | 22 |
| 600N8520-3 | 76-20-60 | 3 | |
| 600N8521-1 | 76-20-60 | 2 | 10 |
| 600N8522-1 | 76-20-60 | 2 | 5 |
| 600N8523-1 | 76-20-60 | 3 | 3 |
| 600N8524-1 | 76-20-60 | 3 | 11 |
| 600N8530-1 | 76-20-60 | 1 | 33 |
| 600N8530-1 | 76-20-60 | 2 | |
| 600N8540-1 | 76-20-60 | 1 | 22 |
| 600N8540-1 | 76-20-60 | 3 | |
| 600N8600-501 | 71-00-47 | 1 | |
| 600N8600-503 | 71-00-47 | 1 | |
| 600N8601 | 71-00-47 | 1 | |
| 600N8601 | 79-10-00 | 3 | 18 |
| 600N8610-1 | 71-00-47 | 1 | 63 |
| 600N8610-5 | 71-00-47 | 1 | 23 |
| 600N8631 | 71-20-00 | 4 | |
| 600N8631-1 | 71-00-30 | 3 | 17 |
| 600N8631-1 | 71-00-47 | 1 | 54 |
| 600N8631-1 | 71-20-00 | 4 | |
| 600N8631-3 | 71-20-00 | 4 | 1 |
| 600N8631-5 | 71-20-00 | 4 | 2 |
| 600N8900-501 | 26-10-60 | 1 | |
| 600N90000 | 06-00-00 | 6 | 13 |
| 600N90000 | 32-40-00 | 4 | |
| 600N90034-3 | 95-10-10 | 3 | 11 |
| 600N90034-501 | 95-10-10 | 3 | |
| 600N90125-1 | 71-10-60 | 1 | 33 |
| 600N90125-10 | 71-10-60 | 1 | 31 |
| 600N90125-11 | 71-10-60 | 1 | 35 |
| 600N90125-13 | 71-10-60 | 1 | 34 |
| 600N90125-3 | 71-10-60 | 1 | 29 |
| 600N90125-4 | 71-10-60 | 1 | 29 |
| 600N90125-5 | 71-10-60 | 1 | 30 |
| 600N90125-6 | 71-10-60 | 1 | 30 |
| 600N90125-7 | 71-10-60 | 1 | 32 |
| 600N90125-9 | 71-10-60 | 1 | 31 |
| 600N90130-1 | 71-10-60 | 1 | 25 |
| 600N90131-1 | 71-10-60 | 1 | 26 |
| 600N90148-501 | 71-10-60 | 1 | |
| 600N90650-11 | 25-00-60 | 2 | 9 |
| 600N90650-15 | 25-00-60 | 2 | 10 |
| 600N90650-19 | 25-00-60 | 2 | 12 |
| 600N90650-23 | 25-00-60 | 2 | 20 |
| 600N90650-25 | 25-00-60 | 2 | 8 |
| 600N90650-27 | 25-00-60 | 2 | 21 |

| Part Number | ATA | Figure | Item |
|---------------|----------|--------|------|
| 600N90650-29 | 25-00-60 | 2 | 23 |
| 600N90650-3 | 25-00-60 | 2 | 14 |
| 600N90650-31 | 25-00-60 | 2 | 18 |
| 600N90650-33 | 25-00-60 | 2 | 25 |
| 600N90650-37 | 25-00-60 | 2 | 24 |
| 600N90650-39 | 25-00-60 | 2 | 11 |
| 600N90650-41 | 25-00-60 | 2 | 9 |
| 600N90650-43 | 25-00-60 | 2 | 10 |
| 600N90650-45 | 25-00-60 | 2 | 12 |
| 600N90650-501 | 25-00-60 | 2 | |
| 600N90650-7 | 25-00-60 | 2 | 11 |
| 600N90710 | 06-00-00 | 1 | |
| 600N90710 | 06-00-00 | 6 | 14 |
| 600N92410-1 | 25-50-00 | 2 | 2 |
| 600N92411-1 | 25-50-00 | 2 | 13 |
| 600N92420-1 | 25-50-00 | 2 | 3 |
| 600N92420-3 | 25-50-00 | 2 | 13 |
| 600N92420-7 | 25-50-00 | 2 | 7 |
| 600N97300-901 | 67-20-30 | 6 | |
| 600N97300-903 | 67-20-30 | 6 | |
| 600N97300-905 | 67-20-30 | 6 | |
| 600N97300-907 | 67-20-30 | 6 | |
| 600N97500-501 | 67-00-00 | 1 | 6 |
| 600N98110-501 | 28-25-60 | 1 | |
| 600N98111-1 | 28-25-60 | 1 | 27 |
| 600N98112-1 | 28-25-60 | 1 | 25 |
| 600N98113-1 | 11-40-60 | 2 | 41 |
| 600NM0100-501 | 06-00-00 | 6 | |
| 601-8 | 28-00-00 | 1 | 44 |
| 601-8 | 28-00-00 | 2 | 55 |
| 601-8 | 28-25-00 | 1 | 27 |
| 601-8 | 28-25-00 | 1 | 31 |
| 60768 | 63-21-00 | 3 | 17 |
| 60867-1 | 52-10-00 | 3 | 56 |
| 60867-1 | 52-10-00 | 7 | 57 |
| 60867-1 | 52-10-60 | 6 | 25 |
| 60867-2 | 52-10-00 | 3 | 56 |
| 60867-2 | 52-10-00 | 7 | 57 |
| 60867-2 | 52-10-60 | 6 | 25 |
| 60868-1 | 52-10-00 | 3 | 55 |
| 60868-1 | 52-10-00 | 7 | 64 |
| 60868-1 | 52-10-60 | 6 | 28 |
| 60868-2 | 52-10-00 | 3 | 55 |
| 60868-2 | 52-10-00 | 7 | 64 |
| 60868-2 | 52-10-60 | 6 | 28 |
| 60869 | 52-10-00 | 3 | 54 |
| 60869 | 52-10-00 | 7 | 63 |
| 60869 | 52-10-60 | 6 | 27 |

MD Helicopters Inc.
ILLUSTRATED PARTS CATALOG

CSP-IPC-4

| Part Number | ATA | Figure | Item |
|-------------|----------|--------|------|
| 60870 | 52-10-00 | 3 | 51 |
| 60870 | 52-10-00 | 7 | 60 |
| 60870 | 52-10-60 | 6 | 30 |
| 60872 | 52-10-00 | 3 | 52 |
| 60872 | 52-10-00 | 7 | 61 |
| 60872 | 52-10-60 | 6 | 29 |
| 60CC4 | 53-30-10 | 11 | 18 |
| 6151-2050 | 28-25-00 | 1 | 24 |
| 6170-1 | 52-10-60 | 3 | 7 |
| 6170-1 | 52-10-60 | 4 | 1 |
| 6170-2 | 52-10-60 | 3 | 7 |
| 6170-2 | 52-10-60 | 4 | 1 |
| 617220 | 95-10-20 | 1 | 12 |
| 617320 | 95-10-20 | 1 | 13 |
| 62083-1 | 52-10-00 | 3 | 23 |
| 62083-1 | 52-10-00 | 7 | 36 |
| 62083-1 | 52-10-60 | 4 | 31 |
| 62083-1 | 52-10-60 | 6 | 41 |
| 62083-1R | 52-10-60 | 6 | 41 |
| 62083-2 | 52-10-00 | 3 | 23 |
| 62083-2 | 52-10-00 | 7 | 36 |
| 62083-2 | 52-10-60 | 4 | 31 |
| 62083-3 | 52-10-00 | 3 | 23 |
| 62083-3 | 52-10-00 | 7 | 36 |
| 62083-4 | 52-10-00 | 3 | 23 |
| 62083-4 | 52-10-00 | 7 | 36 |
| 62084 | 52-10-00 | 3 | 26 |
| 62084 | 52-10-00 | 7 | 38 |
| 62084 | 52-10-60 | 4 | 32 |
| 62084 | 52-10-60 | 6 | 33 |
| 62085 | 52-10-00 | 3 | 39 |
| 62085 | 52-10-00 | 7 | 39 |
| 62085 | 52-10-60 | 6 | 36 |
| 624-12 | 28-25-00 | 1 | 28 |
| 624-12 | 28-25-00 | 1 | 32 |
| 628 | 96-40-00 | 3 | 117 |
| 628 | 96-40-00 | 4 | 113 |
| 62980-1 | 52-10-00 | 3 | 61 |
| 62980-2 | 52-10-00 | 3 | 62 |
| 62984-1 | 52-10-00 | 3 | 62 |
| 62984-2 | 52-10-00 | 3 | 62 |
| 62988-1 | 52-10-00 | 3 | 47 |
| 62988-1 | 52-10-00 | 7 | 16 |
| 62988-3 | 52-10-00 | 3 | 47 |
| 62988-3 | 52-10-00 | 7 | 16 |
| 62988-3 | 52-10-60 | 6 | 8 |
| 63641-1 | 52-10-00 | 3 | 58 |
| 63641-1 | 52-10-00 | 7 | 33 |

| Part Number | ATA | Figure | Item |
|---------------|----------|--------|------|
| 63641-1 | 52-10-00 | 9 | 4 |
| 63641-2 | 52-10-00 | 3 | 62 |
| 63641-2 | 52-10-00 | 7 | 33 |
| 63641-2 | 52-10-00 | 9 | 4 |
| 63642 | 52-10-60 | 1 | 7 |
| 63642-1 | 52-10-00 | 3 | 59 |
| 63642-1 | 52-10-00 | 7 | 25 |
| 63642-1 | 52-10-00 | 9 | 5 |
| 63642-1 | 52-10-60 | 2 | 35 |
| 63642-1 | 52-10-60 | 4 | 54 |
| 63642-1 | 53-00-60 | 1 | 99 |
| 63642-2 | 52-10-00 | 3 | 62 |
| 63642-2 | 52-10-00 | 7 | 25 |
| 63642-2 | 52-10-00 | 9 | 5 |
| 63642-2 | 52-10-60 | 2 | 35 |
| 63642-2 | 52-10-60 | 4 | 54 |
| 63642-2 | 53-00-60 | 1 | 99 |
| 63643 | 52-10-60 | 2 | 35 |
| 63643 | 52-10-60 | 4 | 54 |
| 63643-1 | 52-10-00 | 3 | 3 |
| 63643-1 | 52-10-00 | 3 | 57 |
| 63643-1 | 52-10-00 | 7 | 24 |
| 63643-1 | 52-10-00 | 8 | 3 |
| 63643-1 | 52-10-60 | 1 | 7 |
| 63643-1 | 52-10-60 | 4 | 29 |
| 63643-1 | 52-10-60 | 6 | 2 |
| 63643-2 | 52-10-00 | 3 | 3B |
| 63643-2 | 52-10-00 | 3 | 62 |
| 63643-2 | 52-10-00 | 7 | 24 |
| 63643-2 | 52-10-00 | 8 | 3 |
| 63643-2 | 52-10-60 | 1 | 7 |
| 63643-2 | 52-10-60 | 4 | 29 |
| 63643-2 | 52-10-60 | 6 | 2 |
| 63780 | 52-10-00 | 3 | 60 |
| 63780 | 52-10-00 | 7 | 54 |
| 63780 | 52-10-00 | 9 | 3 |
| 63780 | 52-10-60 | 1 | 7 |
| 63780 | 53-00-60 | 1 | 98 |
| 64386 | 67-20-30 | 6 | 48 |
| 6798292 | 91-00-00 | 7 | 19 |
| 68-4230020-40 | 96-00-60 | 1 | 84 |
| 68-4230020-50 | 96-00-60 | 1 | 84 |
| 68-425005-30 | 96-00-60 | 1 | 88 |
| 6855369 | 71-00-10 | 3 | 29 |
| 6855369 | 71-00-20 | 3 | 42 |
| 6899311 | 71-00-30 | 2 | 35 |
| 68E101 | 28-00-60 | 1 | 23 |
| 6B440C | 67-10-00 | 1 | 21 |

| Part Number | ATA | Figure | Item |
|--|----------|--------|------|
| 6B440C | 67-10-00 | 3 | 64 |
| 6B440C | 67-10-00 | 4 | 9 |
| 6B440C | 67-20-10 | 5 | 34 |
| 6DCC4 | 53-30-10 | 12 | 15 |
| 6FNTX-S | 71-10-10 | 2 | 52 |
| 6FNTX-S | 71-10-10 | 5 | 11 |
| 6FNTX-S | 71-10-10 | 7 | 58 |
| 6FNTX-S | 71-10-60 | 1 | 16 |
| 6S6BX-S | 71-10-10 | 2 | 51 |
| 6S6BX-S | 71-10-10 | 5 | 10 |
| 6S6BX-S | 71-10-10 | 7 | 57 |
| 6S6BX-S | 71-10-60 | 1 | 15 |
| 7 – Part Numbers Beginning With '7' | | | |
| 70354 | 52-10-60 | 2 | 23 |
| 70359 | 52-10-60 | 2 | 28 |
| 70359 | 52-10-60 | 4 | 23 |
| 70362 | 52-10-60 | 2 | 31 |
| 70365 | 52-10-60 | 2 | 42 |
| 70367 | 52-10-60 | 2 | 32 |
| 70369 | 52-10-60 | 2 | 33 |
| 70377-1 | 52-10-60 | 4 | 41 |
| 70377-3 | 52-10-60 | 2 | 34 |
| 70377-5 | 52-10-60 | 4 | 14 |
| 70377-7 | 52-10-60 | 4 | 13 |
| 70378 | 52-10-60 | 2 | 26 |
| 70383 | 52-10-60 | 2 | 22 |
| 70386 | 52-10-60 | 2 | 20 |
| 70389 | 52-10-60 | 2 | 21 |
| 70391-1 | 52-10-60 | 2 | 19 |
| 70391-2 | 52-10-60 | 2 | 19 |
| 70394-1 | 52-10-60 | 2 | 1 |
| 70394-2 | 52-10-60 | 2 | 1 |
| 70403 | 52-10-60 | 2 | 15 |
| 70403 | 52-10-60 | 4 | 2 |
| 70411 | 52-10-60 | 4 | 21 |
| 70413 | 52-10-60 | 4 | 26 |
| 70415-1 | 52-10-60 | 4 | 40 |
| 70415-2 | 52-10-60 | 4 | 40 |
| 70418 | 52-10-60 | 4 | 49 |
| 70421 | 52-10-60 | 4 | 36 |
| 70422 | 52-10-60 | 4 | 37 |
| 70424 | 52-10-60 | 4 | 34 |
| 70552-1 | 52-10-60 | 2 | 7 |
| 70552-2 | 52-10-60 | 2 | 7 |
| 70552-3 | 52-10-60 | 2 | 9 |
| 70552-4 | 52-10-60 | 2 | 9 |
| 70556-1 | 52-10-60 | 4 | 15 |
| 70556-2 | 52-10-60 | 4 | 15 |

| Part Number | ATA | Figure | Item |
|--|----------|--------|------|
| 70556-3 | 52-10-60 | 4 | 42 |
| 70556-4 | 52-10-60 | 4 | 42 |
| 70558-1 | 52-10-60 | 4 | 30 |
| 70558-2 | 52-10-60 | 4 | 30 |
| 70669 | 52-10-60 | 2 | 27 |
| 70669 | 52-10-60 | 4 | 12 |
| 70713 | 52-10-60 | 4 | 27 |
| 7100-5/8 | 28-00-00 | 3 | 17 |
| 71254-6 | 95-00-20 | 3 | 94 |
| 71254-6 | 95-00-60 | 1 | 66 |
| 7130-C82 | 95-10-30 | 1 | 16 |
| 725204 | 62-30-00 | 2 | 16 |
| 725204 | 62-30-60 | 1 | 31 |
| 7270-1-3 | 71-10-10 | 3 | 5 |
| 7270-1-3 | 71-10-10 | 7 | 89 |
| 7270-1-3 | 95-00-20 | 3 | 16 |
| 7270-1-3 | 95-00-60 | 2 | 17 |
| 7270-1-3 | 96-10-00 | 4 | 28 |
| 7270-1-5 | 95-00-20 | 3 | 12 |
| 7270-1-5 | 95-00-20 | 3 | 14 |
| 7270-1-5 | 95-00-60 | 2 | 8 |
| 7270-1-5 | 96-10-00 | 4 | 29 |
| 7301-1L | 95-00-10 | 1 | 4 |
| 75VB8-1KA3-14 | 96-30-00 | 3 | 25 |
| 76072-15 | 63-00-00 | 1 | 21 |
| 76072-15 | 63-00-00 | 2 | 27 |
| 76072-15 | 63-00-00 | 3 | 20 |
| 7NAS43DD3-20 | 21-40-00 | 3 | 16 |
| 8 – Part Numbers Beginning With '8' | | | |
| 81-6 | 25-50-00 | 2 | 11 |
| 81-B | 25-50-00 | 2 | 7 |
| 8144K20A1M52 | 96-00-00 | 3 | 55 |
| 8144K20A1M52 | 96-40-00 | 2 | 12 |
| 8144K20A1M52 | 96-40-00 | 3 | 7 |
| 816-4 | 28-00-00 | 2 | 85 |
| 816-8D | 28-00-00 | 1 | 59 |
| 816-8D | 28-00-00 | 2 | 95 |
| 816-8D | 28-25-00 | 1 | 34 |
| 830006-806-00674 | 91-00-00 | 7 | 23 |
| 830006-806-00675 | 91-00-00 | 7 | 24 |
| 830006-809-00653-2 | 91-00-00 | 7 | 26 |
| 830006-809-00671 | 91-00-00 | 7 | 25 |
| 830006-809-00682 | 91-00-00 | 7 | 27 |
| 830006-809-00759 | 91-00-00 | 7 | 22 |
| 83006-809-00088 | 91-00-00 | 7 | 17 |
| 83006-809-00090-1 | 91-00-00 | 7 | 16 |
| 83006-809-00090-20 | 91-00-00 | 7 | 16 |
| 83006-809-00090-8 | 91-00-00 | 7 | 16 |

| Part Number | ATA | Figure | Item |
|-------------|----------|--------|------|
| 8444K4 | 96-10-00 | 4 | 31 |
| 85001 | 95-50-00 | 1 | 3 |
| 8510K9 | 67-20-30 | 6 | 47 |
| 8510K9 | 95-00-20 | 3 | 17 |
| 8534108 | 63-21-00 | 6 | 77 |
| 8534108 | 63-21-00 | 7 | 59 |
| 8535061 | 63-21-00 | 6 | 31 |
| 8535061 | 63-21-00 | 7 | 60 |
| 8535061 | 79-10-00 | 1 | 30 |
| 86300-151 | 95-00-10 | 1 | 4 |
| 8780K11 | 95-00-10 | 1 | 40 |
| 883011 | 95-00-10 | 1 | 60 |
| 8846-4D | 28-00-00 | 2 | 71 |
| 8891-4D | 28-00-00 | 2 | 70 |
| 8891-8D | 28-00-00 | 1 | 60 |
| 8891-8D | 28-00-00 | 2 | 94 |
| 8891-8D | 28-25-00 | 1 | 26 |
| 8A583-000 | 63-21-00 | 7 | 60 |
| 8A583000 | 79-10-00 | 1 | 30 |

9 – Part Numbers Beginning With '9'

| | | | |
|-----------------|----------|---|----|
| 9005918-2C | 28-25-00 | 1 | 29 |
| 900591B-2C | 28-25-00 | 1 | 33 |
| 900C2010374-101 | 67-20-30 | 5 | 94 |
| 900D2448002-101 | 63-21-00 | 5 | 22 |
| 900P3661205-101 | 28-00-60 | 1 | 87 |
| 91X9574 | 62-20-00 | 3 | 6 |
| 91X9574 | 62-20-60 | 3 | 6 |
| 931 | 91-00-00 | 6 | 7 |
| 93920219 | 63-21-00 | 4 | 27 |
| 9577 | 95-00-10 | 1 | 58 |
| 9577 | 95-00-20 | 3 | 42 |
| 99138 | 63-00-00 | 2 | 12 |
| 99138 | 63-00-00 | 3 | 17 |
| 9A3410 | 95-00-60 | 1 | 29 |
| 9A3420 | 95-00-60 | 1 | 28 |
| 9A3430 | 95-00-60 | 1 | 30 |

A – Part Numbers Beginning With 'A'

| | | | |
|---------------|----------|---|----|
| A-1874-B2 | 52-50-00 | 5 | 2 |
| A-664-A1 (MD) | 52-50-00 | 5 | 3 |
| A10K75 | 25-30-90 | 1 | 5 |
| A11-90WET | 95-00-10 | 1 | 4 |
| A11-90WET | 95-00-10 | 2 | 4 |
| A11330-4-3 | 32-10-00 | 2 | 19 |
| A11330-4-3 | 32-10-05 | 2 | 31 |
| A11330-4-3 | 32-10-60 | 2 | 44 |
| A11330-4-3 | 32-82-00 | 2 | 16 |
| A1280-3 | 96-40-00 | 1 | 88 |

| Part Number | ATA | Figure | Item |
|----------------|----------|--------|------|
| A1280-4 | 96-40-00 | 1 | 88 |
| A1B 150-200 | 96-40-00 | 5 | 70 |
| A1CMLN08/6G | 95-20-00 | 1 | 7 |
| A218-100646-02 | 67-10-00 | 11 | 6 |
| A218-100646-02 | 67-10-00 | 14 | 7 |
| A218-100646-02 | 67-20-10 | 4 | 48 |
| A218-100646-03 | 67-10-00 | 11 | 6 |
| A218-100646-03 | 67-10-00 | 14 | 7 |
| A218-100646-03 | 67-20-10 | 4 | 48 |
| A218-101117-00 | 67-10-00 | 11 | 6 |
| A218-101117-00 | 67-10-00 | 14 | 7 |
| A218-101117-00 | 67-10-00 | 15 | 18 |
| A218-101117-00 | 67-20-10 | 4 | 48 |
| A218-158698-05 | 67-10-00 | 11 | 7 |
| A218-158698-05 | 67-10-00 | 14 | 6 |
| A218-158698-05 | 67-10-00 | 15 | 19 |
| A218-158698-05 | 67-20-10 | 4 | 49 |
| A218-962785-01 | 67-10-00 | 15 | 13 |
| A218-964401-00 | 67-10-00 | 11 | 2 |
| A218-964401-00 | 67-10-00 | 14 | 3 |
| A218-966714-00 | 67-10-00 | 11 | 1 |
| A218-966714-00 | 67-10-00 | 14 | 2 |
| A218-966714-02 | 67-10-00 | 11 | 1 |
| A218-966714-02 | 67-10-00 | 14 | 2 |
| A22DM14-1 | 96-00-00 | 4 | 11 |
| A22DMM20-1 | 96-00-00 | 4 | 21 |
| A22DMM20-1 | 96-30-00 | 2 | 19 |
| A23DMM20T1 | 95-00-10 | 4 | 39 |
| A23DMM20T1 | 96-30-00 | 2 | 22 |
| A26633-1 | 63-21-00 | 3 | 15 |
| A2733-051-24A | 52-50-00 | 1 | 56 |
| A2733-051-24A | 52-50-00 | 2 | 47 |
| A300-3TTF | 95-30-00 | 3 | 17 |
| A300-3TTF | 95-30-00 | 4 | 23 |
| A300A3ANF | 95-30-00 | 3 | 18 |
| A300A3ANF | 95-30-00 | 4 | 24 |
| A32DMM20T1 | 95-00-10 | 4 | 41 |
| A32DMM20T1 | 96-30-00 | 2 | 21 |
| A350IWBKSH28 | 95-00-20 | 2 | 5 |
| A359BK500 | 95-00-20 | 2 | 34 |
| A4-85 | 95-00-10 | 3 | 83 |
| A4-85 | 95-00-10 | 4 | 14 |
| A4579 | 96-40-00 | 4 | 114 |
| A4972-6-02 | 63-21-00 | 6 | 63 |
| A4972-6-02 | 63-21-00 | 7 | 48 |
| A4DM14-1 | 25-50-00 | 2 | 28 |
| A4DM14-1 | 96-00-00 | 4 | 12 |

| Part Number | ATA | Figure | Item |
|--------------|----------|--------|------|
| A4DMM20-1 | 96-00-00 | 4 | 22 |
| A4DMM20-1 | 96-30-00 | 2 | 20 |
| A4SME | 96-00-00 | 4 | 15 |
| A4SMM20-1 | 96-00-00 | 4 | 23 |
| A6-75 | 25-30-00 | 3 | 17 |
| A6-75 | 25-30-00 | 8 | 24 |
| A6177 | 96-40-00 | 2 | 48 |
| A6177 | 96-40-00 | 3 | 115 |
| A6177 | 96-40-00 | 4 | 112 |
| A6455-6Z24A | 95-00-10 | 1 | 11 |
| A6455-6Z24A | 95-00-10 | 2 | 22 |
| A6SMM20T1 | 95-00-10 | 4 | 40 |
| A6SMM20T1 | 96-30-00 | 2 | 23 |
| A700ZG | 96-10-00 | 1 | 4 |
| A700ZG | 96-10-00 | 2 | 6 |
| A7512-24 | 96-40-00 | 1 | 88 |
| A7512-24 | 96-40-00 | 2 | 45 |
| AB2578-12 | 32-40-00 | 2 | 8 |
| AB2578-14 | 32-40-00 | 2 | 9 |
| AB2578-15 | 32-40-00 | 2 | 10 |
| AB2578-16 | 32-40-00 | 2 | 11 |
| AB2578-17 | 32-40-00 | 2 | 12 |
| AB2578-18 | 32-40-00 | 2 | 13 |
| AB2578-19 | 32-40-00 | 2 | 14 |
| AB2578-2 | 32-40-00 | 2 | 3 |
| AB2578-22 | 32-40-00 | 2 | 15 |
| AB2578-25 | 32-40-00 | 2 | 18 |
| AB2578-26 | 32-40-00 | 2 | 16 |
| AB2578-27 | 32-40-00 | 2 | 17 |
| AB2578-28 | 32-40-00 | 2 | 19 |
| AB2578-3 | 32-40-00 | 2 | 4 |
| AB2578-30 | 32-40-00 | 2 | 20 |
| AB2578-31 | 32-40-00 | 2 | 21 |
| AB2578-32 | 32-40-00 | 2 | 22 |
| AB2578-33 | 32-40-00 | 2 | 23 |
| AB2578-34 | 32-40-00 | 2 | 24 |
| AB2578-35 | 32-40-00 | 2 | 25 |
| AB2578-36 | 32-40-00 | 2 | 26 |
| AB2578-39 | 32-40-00 | 2 | 27 |
| AB2578-7 | 32-40-00 | 2 | 5 |
| AB2578-8 | 32-40-00 | 2 | 6 |
| AB2578-9 | 32-40-00 | 2 | 7 |
| ABC5244 | 32-10-00 | 1 | 22 |
| ABC5244 | 32-10-00 | 3 | 19 |
| ABC5244 | 32-10-05 | 3 | 19 |
| ACA388F90 | 63-20-00 | 1 | 17 |
| AE101/624-16 | 28-00-00 | 1 | 57 |
| AE102/624-16 | 28-00-00 | 2 | 92 |

| Part Number | ATA | Figure | Item |
|--------------|----------|--------|------|
| AE102/624-8 | 28-00-00 | 2 | 83 |
| AE701-4 | 28-00-00 | 2 | 69 |
| AE701-4 | 28-00-00 | 2 | 82 |
| AE701-8 | 28-00-00 | 1 | 56 |
| AE701-8 | 28-00-00 | 2 | 91 |
| AL-100-RM-X | 96-00-00 | 2 | 23 |
| AM0300T1 | 96-00-00 | 4 | 16 |
| AMC1 | 96-00-00 | 4 | 14 |
| AME14-1 | 25-50-00 | 2 | 29 |
| AME14-1 | 96-00-00 | 4 | 13 |
| AMM3600T1 | 95-00-10 | 4 | 46 |
| AMM3600T1 | 96-00-00 | 4 | 25 |
| AMM3600T1 | 96-30-00 | 2 | 27 |
| AMMC2 | 95-00-10 | 4 | 38 |
| AMMC2 | 96-00-00 | 4 | 24 |
| AMMC2 | 96-30-00 | 2 | 18 |
| AN115832 | 67-10-00 | 16 | 2 |
| AN115834 | 67-10-00 | 17 | 1 |
| AN2552A3A | 96-00-00 | 3 | 64 |
| AN3-3A | 21-40-00 | 3 | 67 |
| AN3-3A | 53-20-00 | 2 | 21 |
| AN3-4A | 21-40-00 | 4 | 3 |
| AN3-7A | 67-10-00 | 5 | 6 |
| AN3066-6 | 95-00-10 | 1 | 51 |
| AN3066-6 | 95-00-10 | 3 | 69 |
| AN3066-6 | 95-00-20 | 3 | 40 |
| AN3115-1 | 95-10-10 | 3 | 26 |
| AN3221-1 | 95-00-10 | 3 | 61 |
| AN3370-1 | 96-40-00 | 1 | 71 |
| AN3370-1 | 96-40-00 | 3 | 154 |
| AN3371-2 | 96-10-00 | 1 | 12 |
| AN3371-2 | 96-10-00 | 2 | 31 |
| AN3C4 | 71-00-10 | 3 | 4 |
| AN3C4 | 71-00-20 | 3 | 5 |
| AN4-11A | 67-20-10 | 4 | 20 |
| AN4-11A | 67-20-10 | 4 | 3 |
| AN4-17A | 67-10-00 | 10 | 47 |
| AN42B-C10A | 67-00-00 | 1 | 14 |
| AN42B-C3A | 67-00-00 | 1 | 13 |
| AN500A4-7 | 96-10-00 | 1 | 7 |
| AN500A4-7 | 96-10-00 | 2 | 10 |
| AN500A6-5 | 21-40-00 | 4 | 13 |
| AN500A6-9 | 21-40-00 | 4 | 14 |
| AN500A8-8 | 79-10-00 | 2 | 55 |
| AN503-10-12 | 25-50-00 | 2 | 6 |
| AN507-632-10 | 96-30-00 | 3 | 23 |
| AN6290-20 | 79-10-00 | 1 | 14 |
| AN804-D6 | 71-10-60 | 1 | 23 |

| Part Number | ATA | Figure | Item |
|--|----------|--------|------|
| AN807-4D | 71-10-05 | 1 | 9 |
| AN822-8D | 63-21-00 | 6 | 40 |
| AN822-8D | 63-21-00 | 7 | 32 |
| AN824-2D | 63-22-00 | 1 | 26 |
| AN936A4 | 67-10-00 | 1 | 15 |
| AN936A4 | 67-10-00 | 4 | 6 |
| AN936D6 | 67-10-00 | 2 | 2 |
| AN936D6 | 67-10-00 | 5 | 4 |
| AN939-4D | 79-10-00 | 2 | 33 |
| AN961-10 | 67-10-00 | 9 | 15 |
| AN961-10T | 95-00-20 | 3 | 33 |
| AN961-10T | 95-00-20 | 3 | 59 |
| AN961-10T | 95-00-60 | 2 | 1 |
| AN961-8 | 67-10-00 | 2 | 19 |
| AN961-8 | 67-10-00 | 3 | 35 |
| AN961-8 | 67-10-00 | 4 | 30 |
| AN963KD716 | 63-00-00 | 2 | 38 |
| AN969JD10L | 76-20-60 | | 8 |
| AN970-3 | 25-30-00 | 3 | 2 |
| AN970-3 | 25-30-00 | 8 | 2 |
| AN970-3 | 32-10-60 | | 14 |
| AN970-3 | 32-10-60 | 2 | 48 |
| AN970-3 | 62-20-00 | | 8 |
| AN970-3 | 62-20-00 | 2 | 31 |
| AN970-3 | 67-00-00 | 1 | 11 |
| AN970-3 | 71-60-30 | 1 | 2 |
| AN970-4 | 63-22-00 | 1 | 77 |
| AN970-5 | 67-00-00 | 1 | 54 |
| AP106D302-53 | 53-50-10 | 2 | 5 |
| AP106D302-P79 | 53-50-10 | 1 | 5 |
| API-3-50-051 | 95-00-20 | 3 | 13 |
| AP01-3-50-051 | 96-10-00 | 4 | 25 |
| AS106D30P | 53-50-10 | 1 | 4 |
| AS106D30PID | 53-50-10 | 2 | 4 |
| AS3209-129 | 63-21-00 | 5 | 17 |
| AS33471 | 71-10-10 | 1 | 23 |
| AS3578-024 | 28-00-60 | 1 | 70 |
| AS444-1 | 67-20-30 | 2 | 73 |
| AS444-2 | 67-20-30 | 2 | 74 |
| AS444-3 | 67-20-30 | 2 | 81 |
| AS445-1 | 67-20-30 | 2 | 80 |
| AS445-2 | 67-20-30 | 2 | 86 |
| ASBY4VDU | 62-30-60 | 1 | 34 |
| AYH14-H1 | 25-50-00 | 2 | 46 |
| B – Part Numbers Beginning With 'B' | | | |
| B12J50R | 96-40-00 | 2 | 11 |
| B3148A | 63-20-00 | 1 | 11 |
| B3148A | 63-20-25 | 1 | 8 |

| Part Number | ATA | Figure | Item |
|--|----------|--------|------|
| B59T-4TB | 28-00-00 | 2 | 80 |
| B6610 | 95-10-20 | 1 | 5 |
| B6610 | 95-10-30 | 1 | 13 |
| B6610B | 95-00-20 | 1 | 34 |
| B6624B | 95-00-20 | 1 | 42 |
| BDW-500H | 32-40-00 | 4 | 1 |
| BH112JA-36 | 91-00-00 | 7 | 15 |
| BLC4BC18S6L | 25-10-60 | 2 | 2 |
| BLDS3-D6L2 | 25-00-60 | 2 | 28 |
| BLS3B10S | 25-15-90 | 2 | 6 |
| BLS3BAD85 | 67-20-10 | 5 | 21 |
| BLS4BA15S | 67-10-00 | 14 | 9 |
| BLS4BA15S | 67-20-10 | 4 | 43 |
| BM2258-2 | 71-10-10 | 1 | 24 |
| BNB1100-12-3-5 | 32-10-05 | 1 | 33 |
| BPT6-5 | 32-10-00 | 3 | 4 |
| BPT6-5 | 32-10-05 | 3 | 4 |
| BR26S28 | 96-30-00 | 3 | 24 |
| BS-48154-K0100 | 25-00-00 | 4 | 44 |
| BT00AC8-2S | 96-00-00 | 3 | 48 |
| C – Part Numbers Beginning With 'C' | | | |
| C-2300-L4I-24B | 95-20-00 | 1 | 3 |
| C-2300-L4I-24B C-2300-L (4i) -24B | 96-00-00 | 2 | 45 |
| C2300L4I24B | 96-00-00 | 5 | 31 |
| C2R1947 | 32-81-00 | 3 | 7 |
| C2R1947 | 32-82-00 | 3 | 12 |
| C2R1947-1 | 32-10-00 | 5 | 22 |
| C2R1947-1 | 32-10-05 | 5 | 28 |
| C2R1947-1 | 32-81-00 | 3 | 12 |
| C2R1947-1 | 32-82-00 | 3 | 17 |
| C2R1947-2 | 32-10-00 | 5 | 25 |
| C2R1947-2 | 32-10-05 | 5 | 29 |
| C2R1947-2 | 32-82-00 | 3 | 15 |
| C60207AA020 | 95-00-10 | 2 | 33 |
| C60207AA020 | 95-00-10 | 4 | 1 |
| C7SZ-15055A | 95-00-60 | 2 | 19 |
| C7SZ15052A | 25-40-90 | 1 | 15 |
| C7SZ15052A | 95-00-10 | 1 | 32 |
| C7SZ15052A | 95-00-10 | 3 | 66 |
| C7SZ15055A | 25-40-90 | 1 | 16 |
| C7SZ15055A | 95-00-10 | 1 | 31 |
| C7SZ15055A | 95-00-20 | 3 | 19 |
| C8091-632 | 95-00-10 | 3 | 18 |
| C8103-832 | 71-10-10 | 3 | 3 |
| CA3100E24-5PF80 | 96-00-00 | 3 | 52 |
| CA3100E24-5PF80 | 96-10-00 | 2 | 7 |
| CA3100ER10SL4PF5 | 62-30-00 | 2 | 13 |

| Part Number | ATA | Figure | Item |
|-----------------|----------|--------|------|
| CA3106E24-12PB | 96-05-00 | 1 | 5 |
| CA3106ER24-12PB | 96-00-00 | 3 | 34 |
| CA3108ER125-3S | 28-25-60 | 1 | 5 |
| CA3251 | 52-10-00 | 1 | 28 |
| CA3251 | 52-10-00 | 2 | 17 |
| CA3251 | 52-10-00 | 5 | 30 |
| CA3251 | 52-10-00 | 6 | 27 |
| CA3251 | 52-10-60 | 5 | 29 |
| CAR-5010-1 | 32-10-05 | 1 | 9 |
| CAR-5010-1 | 32-10-05 | 2 | 17 |
| CAR-5010-3 | 32-10-05 | 1 | 10 |
| CAR-5010-3 | 32-10-05 | 2 | 18 |
| CAR-5010-5 | 32-10-00 | 2 | 2 |
| CAR-5010-7 | 32-10-00 | 2 | 4 |
| CAV110 | 25-00-00 | 1 | 6 |
| CAV110 | 95-10-00 | 1 | 2 |
| CAV110-4 | 95-30-00 | 4 | 22 |
| CAV110H4 | 95-30-00 | 3 | 16 |
| CAV170 | 28-00-00 | 1 | 12 |
| CAV170 | 28-00-00 | 2 | 62 |
| CAV170H4 | 28-25-00 | 1 | 22 |
| CC3251 | 52-10-00 | 1 | 28 |
| CC3251 | 52-10-00 | 2 | 17 |
| CC3251 | 52-10-00 | 5 | 30 |
| CC3251 | 52-10-00 | 6 | 27 |
| CC3251 | 52-10-60 | 5 | 29 |
| CCR264SS-3-2 | 63-21-00 | 1 | 22 |
| CCR264SS-3-2 | 63-21-00 | 2 | 22 |
| CCR264SS3 | 32-10-00 | 3 | 7 |
| CCR264SS3 | 32-10-05 | 3 | 10 |
| CCR264SS3 | 53-00-60 | 5 | 19 |
| CCR264SS3-2 | 63-00-00 | 1 | 27 |
| CIET-16 | 91-00-00 | 6 | 7 |
| CIET-20 | 91-00-00 | 6 | 7 |
| CKLXP56 | 67-10-00 | 11 | 27 |
| CLF280 | 28-25-60 | 1 | 50 |
| CLF280 | 95-00-20 | 3 | 10 |
| CNX310220 | 28-25-60 | 1 | 48 |
| CNX310220 | 95-00-20 | 3 | 9 |
| CP 2 3/4 | 26-20-00 | 1 | 3 |
| CR21947 | 32-81-00 | 3 | 13 |
| CR21947-2 | 32-81-00 | 3 | 10 |
| CR2249-4 | 26-20-00 | 1 | 4 |
| CR3213 | 52-10-60 | 5 | 6 |
| CR3213B4-3 | 52-10-00 | 1 | 29 |
| CR3213B4-3 | 52-10-00 | 5 | 24 |
| CR3213B5 | 52-10-00 | 1 | 2 |
| CR3213B5 | 52-10-00 | 5 | 2 |

| Part Number | ATA | Figure | Item |
|-------------------------------------|----------|--------|------|
| CTJ-R06 | 91-00-00 | 6 | 8 |
| CTJ420E009 | 95-00-20 | 5 | 2 |
| CTJ420E009 | 95-00-20 | 5 | 22 |
| CTJ420E009 | 95-00-60 | 1 | 55 |
| CTJ420E100 | 95-00-20 | 5 | 21 |
| CTJ420E100 | 95-00-20 | 5 | 3 |
| CTJ716E01D | 96-40-00 | 5 | 46 |
| CTJ722E01C | 96-40-00 | 5 | 45 |
| D – Part Numbers Beginning With 'D' | | | |
| D3738 | 25-00-00 | 1 | 25 |
| D38999/20FA35PN | 76-20-60 | 2 | 4 |
| D3SZ15052B | 25-40-00 | 1 | 2 |
| D3SZ15052B | 95-00-10 | 1 | 32 |
| D3SZ15052B | 96-00-00 | 2 | 53 |
| D3SZ15055B | 25-40-00 | 1 | 3 |
| D3SZ15055B | 95-00-10 | 1 | 29 |
| D3SZ15055B | 96-00-00 | 2 | 54 |
| D4128 | 96-10-00 | 4 | 26 |
| D4274 | 25-00-00 | 1 | 25 |
| D4274 | 95-10-00 | 1 | 22 |
| DE675-10 | 25-00-00 | 2 | 6 |
| DE675-10 | 25-00-00 | 4 | 31 |
| DE675-10 | 25-30-00 | 1 | 11 |
| DE675-10 | 25-30-00 | 6 | 11 |
| DE675-10 | 53-30-10 | 12 | 29 |
| DE676-10 | 25-30-00 | 1 | 12 |
| DE676-10 | 25-30-00 | 6 | 12 |
| DL440-001-001 | 95-00-60 | 1 | 20 |
| DOU1167-0001 | 71-00-47 | 1 | 7 |
| E – Part Numbers Beginning With 'E' | | | |
| E52 | 79-10-00 | 1 | 13 |
| E52C | 79-10-00 | 1 | 13 |
| EHD6-T-06 | 32-40-00 | 3 | 7 |
| EMP-2022 | 96-00-00 | 2 | 23 |
| EWS822-7-54 | 32-10-05 | 1 | 19 |
| F – Part Numbers Beginning With 'F' | | | |
| F22NKM-832 | 95-00-60 | 1 | 5 |
| F9072A | 63-20-00 | 1 | 4 |
| F9072A | 63-20-25 | 1 | 24 |
| F9250A | 63-20-00 | 1 | 2 |
| F9250A | 63-20-25 | 1 | 25 |
| FEW14429A | 25-40-00 | 1 | 9 |
| FHS-832-8 | 95-00-20 | 4 | 5 |
| FLX100124013206 | 71-00-47 | 1 | 31 |
| FLX202124013204 | 71-00-47 | 1 | 31 |
| FLX400114011806 | 71-00-30 | 2 | 9 |

| Part Number | ATA | Figure | Item |
|-----------------|----------|--------|------|
| FMA2502-02 | 28-00-00 | 1 | 29 |
| FMA2502-02 | 28-00-00 | 2 | 27 |
| FMI-348-45010-B | 32-10-60 | 4 | 19 |
| FN1216-516 | 63-00-00 | 2 | 22 |
| FN1216-524 | 63-00-00 | 1 | 20 |
| FN22NKM-832 | 95-00-20 | 2 | 1 |

G – Part Numbers Beginning With 'G'

| | | | |
|-------|----------|---|----|
| G51P4 | 53-20-00 | 2 | 18 |
|-------|----------|---|----|

H – Part Numbers Beginning With 'H'

| | | | |
|------------------|----------|---|----|
| H14-4 | 63-20-00 | 1 | 13 |
| H22-4 | 63-00-00 | 1 | 6 |
| H22-4 | 63-00-00 | 2 | 20 |
| H22-4 | 63-00-00 | 3 | 5 |
| H22990 | 63-20-25 | 1 | 16 |
| H25074 | 63-20-25 | 1 | 19 |
| H25422C3125 | 53-00-30 | 2 | 26 |
| H306-223H | 95-10-10 | 2 | 7 |
| H5-4000-601 | 25-00-60 | 1 | 8 |
| H5-5100-103 | 25-00-60 | 1 | 20 |
| H5-5100-103 | 53-00-00 | 3 | 47 |
| H5-5100-103 | 53-00-30 | 1 | 17 |
| H5-5100-103 | 53-00-60 | 3 | 3 |
| H5-5100-121 | 53-00-00 | 3 | 15 |
| H5-5100-121 | 53-00-30 | 1 | 18 |
| H5-5100-121 | 53-00-60 | 2 | 35 |
| H5-5100-122 | 53-00-30 | 1 | 19 |
| H5-5100-122 | 53-00-60 | 2 | 35 |
| H5-5100-134 | 53-00-00 | 3 | 20 |
| H5-5100-134 | 53-00-30 | 1 | 16 |
| H5-5100-134 | 53-00-60 | 2 | 36 |
| H5-5500-107 | 25-00-60 | 1 | 21 |
| H53113E142 | 32-10-00 | 4 | 11 |
| H53113E142 | 32-10-05 | 4 | 17 |
| H6103120R250-340 | 25-30-00 | 3 | 22 |
| H6103120R250-340 | 25-30-00 | 8 | 29 |
| HD5542-03043 | 76-20-60 | 1 | 4 |
| HG85-10 | 91-00-00 | 7 | 20 |
| HH3000-030-1 | 25-15-90 | 1 | 24 |
| HH3000-030-2 | 25-15-90 | 1 | 24 |
| HH3000-1 | 25-15-90 | 1 | 24 |
| HH3000-1-3 | 25-15-90 | 1 | 24 |
| HH3000-2 | 25-15-90 | 1 | 24 |
| HH3000-2-4 | 25-15-90 | 1 | 24 |
| HJS3113E145 | 32-82-00 | 3 | 7 |
| HL33-75K8AKW6 | 32-10-00 | 5 | 6 |
| HL3375K8A6 | 32-10-05 | 4 | 16 |
| HL3375K8A6 | 32-10-05 | 5 | 15 |

| Part Number | ATA | Figure | Item |
|---------------------|----------|--------|------|
| HL3375K8AKW6 | 32-10-00 | 4 | 12 |
| HL6-06Z120 | 96-30-00 | 3 | 34 |
| HMS16-1028CL2 | 53-40-30 | 3 | 22 |
| HP610CP3132P190X190 | 52-10-00 | 1 | 7 |
| HPT-350 | 06-00-00 | 1 | 13 |
| HPT-350 | 32-40-00 | 4 | 3 |
| HS12-4-028-030 | 53-00-60 | 3 | 21 |
| HS12-4-028-30 | 53-00-00 | 1 | 26 |
| HS12-4-028-30 | 53-00-00 | 2 | 22 |
| HS12D6-095-012 | 95-00-10 | 1 | 57 |
| HS12D6-095-012 | 95-00-10 | 3 | 74 |
| HS1537-1 | 63-00-00 | 1 | 16 |
| HS1554 | 62-20-00 | 2 | 33 |
| HS1555 | 62-20-00 | 2 | 32 |
| HS18-.1250-021 | 67-10-00 | 3 | 89 |
| HS18-1250-021 | 67-10-00 | 1 | 39 |
| HS2027 | 53-00-60 | 1 | 68 |
| HS218-A | 53-00-60 | 2 | 91 |
| HS304-10 | 95-10-10 | 3 | 4 |
| HS308-516L | 67-20-10 | 3 | 44 |
| HS311-8 | 79-10-00 | 2 | 11 |
| HS3113D112 | 71-10-10 | 4 | 51 |
| HS3113D112 | 71-10-10 | 7 | 23 |
| HS3113D28 | 21-40-00 | 4 | 8 |
| HS3113D28 | 71-10-10 | 2 | 70 |
| HS3113D28 | 71-10-10 | 5 | 33 |
| HS3113D28 | 71-10-10 | 7 | 74 |
| HS3113E145 | 32-81-00 | 3 | 3 |
| HS3190B12 | 21-40-00 | 3 | 73 |
| HS3190B12 | 71-00-47 | 1 | 21 |
| HS3190B12 | 71-10-10 | 2 | 60 |
| HS3190B12 | 71-10-10 | 5 | 19 |
| HS3190B12 | 71-10-10 | 7 | 77 |
| HS3190B8 | 21-40-00 | 3 | 79 |
| HS3190B8 | 71-10-10 | 2 | 53 |
| HS3190B8 | 71-10-10 | 5 | 12 |
| HS3190B8 | 71-10-10 | 7 | 81 |
| HS4054-1A | 52-10-60 | 7 | 1 |
| HS4055-2D | 71-00-10 | 3 | 4 |
| HS4055-2D | 71-00-20 | 3 | 5 |
| HS4055-5 | 32-81-00 | 1 | 19 |
| HS4055-6 | 71-00-30 | 2 | 57 |
| HS4055-7 | 32-81-00 | 1 | 16 |
| HS4056-6 | 32-81-00 | 1 | 20 |
| HS4057-1H | 71-00-10 | 1 | 4 |
| HS4057-1H | 71-00-20 | 1 | 4 |
| HS4057-3H | 71-00-10 | 1 | 22 |

| Part Number | ATA | Figure | Item |
|----------------|----------|--------|------|
| HS4057-3H | 71-00-20 | 1 | 23 |
| HS4057-7H | 71-00-10 | 3 | 41 |
| HS4057-7H | 71-00-20 | 3 | 29 |
| HS4057-7H | 71-20-00 | 1 | 14 |
| HS4103-10B-3 | 53-00-30 | 2 | 9 |
| HS4103-10B-3 | 53-00-60 | 1 | 7 |
| HS4103-10B-4 | 53-00-60 | 1 | 8 |
| HS4103-10B-4.5 | 53-00-30 | 2 | 10 |
| HS4153-02 | 71-10-10 | 4 | 37 |
| HS4194-100 | 21-40-00 | 3 | 51 |
| HS4240 | 96-10-00 | 4 | 58 |
| HS4240 | 96-40-00 | 5 | 31 |
| HS4256-1 | 96-10-00 | 4 | 59 |
| HS4256-1 | 96-40-00 | 5 | 32 |
| HS4278-10-61 | 32-10-60 | 1 | 32 |
| HS4414-2B3 | 53-20-00 | 6 | 10 |
| HS4414-2B5 | 53-20-00 | 6 | 2 |
| HS4414-2B5 | 71-00-30 | 3 | 10 |
| HS4414-2B7 | 71-00-30 | 3 | 9 |
| HS4430-1 | 53-00-60 | 3 | 23 |
| HS4431-1 | 53-00-60 | 3 | 24 |
| HS4431-2 | 53-00-60 | 1 | 90 |
| HS4431-3 | 53-00-60 | 1 | 92 |
| HS4432-1 | 53-00-60 | 1 | 91 |
| HS4546-3-0100 | 67-20-30 | 3 | 69 |
| HS4546-6-0240 | 28-25-60 | 1 | 21 |
| HS4571-3 | 52-50-00 | 4 | 21 |
| HS4571-3 | 71-10-10 | 1 | 45 |
| HS4598-80-2 | 62-20-00 | 2 | 9 |
| HS4620C19-29 | 63-22-00 | 1 | 16 |
| HS4637-2210 | 95-00-20 | 5 | 27 |
| HS4717-1032-14 | 96-00-00 | 3 | 24 |
| HS4717-1032-14 | 96-00-60 | 1 | 46 |
| HS4717-1032-14 | 96-40-00 | 1 | 72 |
| HS4717-1032-14 | 96-40-00 | 3 | 149 |
| HS4717-1032-14 | 96-40-00 | 4 | 64 |
| HS4717-1032-7 | 25-30-00 | 10 | 2 |
| HS4717-440-6 | 96-00-60 | 1 | 92 |
| HS4717-440-6 | 96-40-00 | 4 | 131 |
| HS4717-632-6 | 95-00-10 | 3 | 47 |
| HS4717-632-7 | 63-21-00 | 3 | 1 |
| HS4717-832-6 | 95-00-10 | 3 | 43 |
| HS4726-1 | 67-10-00 | 9 | 29 |
| HS4737-1602 | 25-50-00 | 2 | 42 |
| HS4737-1602 | 95-00-20 | 5 | 16 |
| HS4737-1602 | 95-00-20 | 5 | 28 |
| HS4737-2001 | 95-00-20 | 5 | 11 |
| HS4737-2001 | 95-00-20 | 5 | 26 |

| Part Number | ATA | Figure | Item |
|-------------|----------|--------|------|
| HS4737-2001 | 95-00-20 | 5 | 7 |
| HS4737-2002 | 95-00-20 | 5 | 13 |
| HS4737-2003 | 95-00-20 | 5 | 14 |
| HS4737-2004 | 95-00-20 | 5 | 12 |
| HS4737-2004 | 95-00-20 | 5 | 6 |
| HS4737-2006 | 95-00-20 | 5 | 15 |
| HS4737-2006 | 95-00-20 | 5 | 8 |
| HS4737-2201 | 95-00-20 | 5 | 32 |
| HS4737-2201 | 96-40-00 | 5 | 44 |
| HS4737-2204 | 95-00-20 | 5 | 24 |
| HS4737-2205 | 95-00-20 | 5 | 25 |
| HS4737-2205 | 95-00-20 | 5 | 33 |
| HS4737-2205 | 96-40-00 | 5 | 41 |
| HS4737-2210 | 95-00-20 | 5 | 31 |
| HS4737-2210 | 96-40-00 | 5 | 43 |
| HS4748-1 | 11-10-00 | 2 | 22 |
| HS4748-2 | 11-10-00 | 2 | 22 |
| HS4748-3 | 11-10-00 | 2 | 22 |
| HS4748-4 | 11-10-00 | 2 | 22 |
| HS4748-5 | 11-10-00 | 2 | 22 |
| HS4748-6 | 11-10-00 | 2 | 22 |
| HS4748-7 | 11-10-00 | 2 | 22 |
| HS4748-8 | 11-10-00 | 2 | 22 |
| HS4750-1 | 11-10-00 | 1 | 26 |
| HS4750-2 | 11-10-00 | 1 | 26 |
| HS4750-3 | 11-10-00 | 1 | 26 |
| HS4750-4 | 11-10-00 | 1 | 26 |
| HS4750-5 | 11-10-00 | 1 | 26 |
| HS4750-6 | 11-10-00 | 1 | 26 |
| HS4750-7 | 11-10-00 | 1 | 26 |
| HS4750-8 | 11-10-00 | 1 | 26 |
| HS477-440-7 | 25-30-00 | 10 | 18 |
| HS4778-106 | 95-00-60 | 1 | 57 |
| HS4778-109 | 95-00-20 | 5 | 20 |
| HS4778-109 | 95-00-20 | 5 | 4 |
| HS4778-110 | 95-00-60 | 1 | 60 |
| HS4778-110 | 96-40-00 | 5 | 40 |
| HS4778-113 | 95-00-20 | 5 | 17 |
| HS4778-113 | 95-00-20 | 5 | 29 |
| HS4778-113 | 95-00-20 | 5 | 34 |
| HS4778-113 | 95-00-20 | 5 | 9 |
| HS4786-217 | 95-10-20 | 1 | 10 |
| HS4789-120 | 67-20-30 | 4 | 7 |
| HS4789-120 | 95-00-20 | 3 | 87 |
| HS4789-120 | 95-00-60 | 1 | 81 |
| HS4789-122 | 95-00-20 | 3 | 86 |
| HS4789-122 | 95-00-60 | 1 | 54 |
| HS4789-122 | 96-00-60 | 1 | 66 |

MD Helicopters Inc.
ILLUSTRATED PARTS CATALOG

CSP-IPC-4

| Part Number | ATA | Figure | Item |
|----------------|----------|--------|------|
| HS4789-122 | 96-00-60 | 2 | 27 |
| HS4789-122 | 96-40-00 | 4 | 19 |
| HS4790-01 | 96-40-00 | 5 | 42 |
| HS4790-03 | 95-00-20 | 5 | 19 |
| HS4790-03 | 95-00-60 | 1 | 56 |
| HS48172 | 67-10-00 | 11 | 4 |
| HS48172 | 67-10-00 | 14 | 8 |
| HS4951-1 | 53-40-30 | 1 | 20 |
| HS4951-1 | 53-40-30 | 2 | 45 |
| HS4951-1 | 62-20-60 | 2 | 16 |
| HS4951-1 | 62-20-60 | 3 | 11 |
| HS50603-5-2 | 25-00-60 | 2 | 19 |
| HS5079-2646 | 62-20-00 | 3 | 31 |
| HS5079-4346 | 28-00-00 | 1 | 52 |
| HS5079-4346 | 28-00-00 | 2 | 87 |
| HS5116-0004 | 95-10-10 | 3 | 24 |
| HS5127-0004 | 95-10-10 | 3 | 25 |
| HS5136-0002 | 28-00-60 | 3 | 9 |
| HS5284-3001 | 64-25-30 | 2 | 31 |
| HS5302-0010 | 25-00-60 | 2 | 27 |
| HS5302-0010 | 53-00-60 | 5 | 18 |
| HS5400-0004 | 28-00-60 | 3 | 12 |
| HS5400-0005 | 28-00-60 | 3 | 11 |
| HS5422-C-3125 | 53-40-30 | 1 | 28 |
| HS5422-C-3125 | 53-40-30 | 2 | 59 |
| HS5422-C-3250 | 53-40-30 | 1 | 35 |
| HS5422-C-3250 | 53-40-30 | 2 | 61 |
| HS5422-S-3125 | 53-50-30 | 1 | 5 |
| HS5422-S-3187 | 53-50-30 | 1 | 20 |
| HS5422C-3125 | 53-40-30 | 4 | 4 |
| HS5422C3125 | 53-00-60 | 1 | 10 |
| HS5422C3125 | 53-40-30 | 3 | 27 |
| HS5422C3125 | 53-40-30 | 3 | 7 |
| HS5422S3187 | 25-00-60 | 2 | 2 |
| HS54546-3-0100 | 67-20-30 | 5 | 79 |
| HS5482-4-16 | 63-00-00 | 3 | 6 |
| HS5482-5-10 | 71-00-47 | 1 | 49 |
| HS5482-5-18 | 53-00-30 | 3 | 2 |
| HS5482-5-18 | 53-40-30 | 1 | 45 |
| HS5482-5H18 | 53-00-30 | 3 | 2 |
| HS5482-5H18 | 53-00-60 | 2 | 50 |
| HS5482-6H18 | 53-00-60 | 2 | 52 |
| HS5530-0001 | 26-10-60 | 1 | 9 |
| HS5531-5-7 | 71-00-47 | 1 | 48 |
| HS5542-03035 | 71-00-30 | 2 | 55 |
| HS5542-04002 | 67-10-00 | 12 | 5 |
| HS5542-05001 | 71-00-30 | 2 | 56 |
| HS5542-05013 | 32-40-00 | 2 | 1 |

| Part Number | ATA | Figure | Item |
|---------------|----------|--------|------|
| HS5542-05014 | 32-40-00 | 2 | 2 |
| HS5542-05017 | 32-10-05 | 1 | 28 |
| HS5542-05017 | 32-10-05 | 4 | 71 |
| HS5580-5 | 25-00-60 | 2 | 7 |
| HS5580-5 | 53-00-60 | 5 | 74 |
| HS5581-8 | 53-00-30 | 2 | 52 |
| HS5581-8 | 53-30-10 | 2 | 43 |
| HS5582-10 | 67-00-60 | 2 | 16 |
| HS5582-10 | 67-00-60 | 2 | 18 |
| HS5582-12 | 67-00-60 | 2 | 10 |
| HS5582-12 | 67-00-60 | 2 | 8 |
| HS5582-8 | 67-00-60 | 2 | 55 |
| HS5582-8 | 67-00-60 | 2 | 62 |
| HS5583-5 | 53-40-30 | 2 | 37 |
| HS55835-11 | 11-40-60 | 2 | 17 |
| HS5602-10-6 | 67-00-60 | 2 | 15 |
| HS5602-10-7 | 67-00-60 | 2 | 17 |
| HS5602-12-6 | 67-00-60 | 2 | 9 |
| HS5602-12-7 | 67-00-60 | 2 | 7 |
| HS5602-6-2 | 28-00-60 | 2 | 26 |
| HS5602-8-6 | 67-00-60 | 2 | 61 |
| HS5602-8-7 | 67-00-60 | 2 | 54 |
| HS5603-5-3 | 53-00-60 | 5 | 73 |
| HS5603-5-4 | 25-00-60 | 2 | 6 |
| HS5603-5-4 | 53-40-30 | 2 | 36 |
| HS5603-5-5 | 53-40-30 | 2 | 35 |
| HS5603-5-6 | 53-40-30 | 2 | 34 |
| HS5603-5-7 | 53-40-30 | 2 | 33 |
| HS5605-10-3 | 32-10-60 | 3 | 17 |
| HS5605-5-3 | 32-10-60 | 4 | 3 |
| HS5715-6 | 53-40-30 | 3 | 16 |
| HS5715-6W | 53-40-30 | 1 | 11 |
| HS5715-8 | 53-40-30 | 3 | 13 |
| HS5791C-3CR12 | 96-00-60 | 2 | 36 |
| HS5798-4-26 | 63-00-00 | | 9 |
| HS5798-4-26 | 63-00-00 | | 9 |
| HS5798-4-26 | 63-00-00 | 2 | 13 |
| HS5798-5D17 | 32-10-60 | 1 | 15 |
| HS5798-5D25 | 32-10-60 | 1 | 40 |
| HS5798-6D19 | 32-10-60 | 1 | 13 |
| HS5798-6D23 | 32-10-60 | 1 | 14 |
| HS5806AL3A6 | 96-00-60 | 2 | 40 |
| HS5806CR-3CR8 | 53-40-30 | 2 | 50 |
| HS5806CR-3CR8 | 67-20-30 | 5 | 63 |
| HS5814-1BL | 11-40-60 | 1 | 35 |
| HS5814-1BR | 11-40-60 | 1 | 36 |
| HS5814-1WL | 11-40-60 | 1 | 37 |
| HS5814-1WR | 11-40-60 | 1 | 38 |

| Part Number | ATA | Figure | Item |
|--|----------|--------|------|
| HS5814-23 | 11-40-60 | 1 | 34 |
| HS5837AA3N | 28-25-60 | 1 | 19 |
| HS5884-0250 | 53-40-30 | 3 | 28 |
| HS5884-0625 | 53-40-30 | 2 | 64 |
| HS606A-4-36 | 62-30-00 | 3 | 11 |
| HS606A-4-36 | 62-30-60 | 1 | 45 |
| HS606A-5-54 | 62-30-00 | 1 | 11 |
| HS606A-5-54 | 62-30-60 | 1 | 35 |
| HST1094-5 | 53-40-30 | 1 | 44 |
| HST1094-5 | 53-40-30 | 2 | 37 |
| HST1176DU-6AWU | 53-40-30 | 1 | 5 |
| HST1176DU-6AWU | 53-40-30 | 2 | 13 |
| HST1176DU-6AWU | 53-40-30 | 2 | 16 |
| HST12-5-4 | 53-40-30 | 1 | 43 |
| HST12-5-4 | 53-40-30 | 2 | 36 |
| HST12-5-5 | 53-40-30 | 1 | 42 |
| HST12-5-5 | 53-40-30 | 2 | 35 |
| HST12-5-6 | 53-40-30 | 1 | 41 |
| HST12-5-6 | 53-40-30 | 2 | 34 |
| HST12-5-7 | 53-40-30 | 1 | 40 |
| HST12-5-7 | 53-40-30 | 2 | 33 |
| HST12-6-4 | 53-40-30 | 1 | 3 |
| HST12-6-4 | 53-40-30 | 2 | 12 |
| HST12-6-4 | 53-40-30 | 2 | 15 |
| HST12-6-5 | 53-40-30 | 1 | 4 |
| HST12-6-5 | 53-40-30 | 2 | 11 |
| HST2000-6AWU | 53-40-30 | 2 | 13 |
| HST310-6-3 | 53-40-30 | 1 | 10 |
| HST310-6-3 | 53-40-30 | 2 | 47 |
| HST310-6-3 | 53-40-30 | 3 | 15 |
| HST310-8-4 | 53-40-30 | 3 | 12 |
| HST48-6-4 | 53-40-30 | 2 | 12 |
| HST48-6-5 | 53-40-30 | 2 | 11 |
| HST5537V3-3 | 53-40-30 | 2 | 47 |
| HST5540-3W | 53-40-30 | 2 | 48 |
| I – Part Numbers Beginning With 'I' | | | |
| IN4001 | 96-10-00 | 4 | 50 |
| IN4003 | 25-50-00 | 2 | 45 |
| IN5401 | 25-50-00 | 2 | 45 |
| IN599 | 96-10-00 | 4 | 50 |
| IN6055 | 32-82-00 | 1 | 19 |
| IN6055 | 96-00-00 | 2 | 64 |
| J – Part Numbers Beginning With 'J' | | | |
| J-11513-20 | 96-40-00 | 2 | 31 |
| J-11513-20 | 96-40-00 | 3 | 132 |
| J-11513-20 | 96-40-00 | 4 | 101 |
| J-11513-3 | 96-40-00 | 2 | 31 |

| Part Number | ATA | Figure | Item |
|--|----------|--------|------|
| J-11513-3 | 96-40-00 | 3 | 132 |
| J-11513-3 | 96-40-00 | 4 | 101 |
| J-8483-5 | 96-40-00 | 2 | 31 |
| J-8483-5 | 96-40-00 | 3 | 132 |
| J-8483-5 | 96-40-00 | 4 | 101 |
| JL6006C524LH | 53-00-30 | 2 | 59 |
| JL6006C524LH | 53-30-10 | 1 | 25 |
| JL6006C524LH | 53-30-10 | 2 | 33 |
| JM5 | 95-30-00 | 2 | 5 |
| JM5 | 96-00-00 | 2 | 39 |
| JM5 | 96-00-00 | 5 | 21 |
| K – Part Numbers Beginning With 'K' | | | |
| KCP 2 1/2 | 26-20-00 | 1 | 3 |
| KD651510 | 28-25-00 | 1 | 7 |
| KJ202 | 52-10-00 | 3 | 11 |
| KM610-64 | 06-10-90 | 1 | 11 |
| KN624 | 63-22-00 | 1 | 14 |
| KPSE00E18-32S | 67-10-00 | 11 | 36 |
| KPSE08P18-32P | 67-10-00 | 11 | 34 |
| KPSE08P18-32P | 67-10-00 | 14 | 15 |
| KPSE08P18-32P | 67-10-00 | 15 | 36 |
| KPSE08P18-32P | 67-20-10 | 4 | 52 |
| KPT06F14-18S | 95-00-10 | 4 | 55 |
| L – Part Numbers Beginning With 'L' | | | |
| L2T4 | 06-00-00 | 1 | 4 |
| LA35-W-1.100 | 06-00-00 | 1 | 6 |
| LA35-W-1.600 | 06-00-00 | 1 | 6 |
| LC022C9 | 25-15-90 | 3 | 11 |
| LD66 | 52-10-00 | 3 | 57 |
| LE374 | 52-10-00 | 3 | 26 |
| LF611-1 | 52-10-00 | 3 | 23 |
| LF611-2 | 52-10-00 | 3 | 23 |
| LF611-3 | 52-10-00 | 3 | 23 |
| LF611-4 | 52-10-00 | 3 | 23 |
| LF612 | 52-10-00 | 3 | 35 |
| LF612 | 52-10-00 | 7 | 47 |
| LF612 | 52-10-60 | 6 | 44 |
| LFA30404 | 25-40-90 | 1 | 17 |
| LG4SBA15500 | 67-10-00 | 14 | 9 |
| LHL1250D-6 | 67-10-00 | 10 | 11 |
| LJ507 | 52-10-00 | 3 | 31 |
| LJ507 | 52-10-00 | 7 | 50 |
| LJ507 | 52-10-60 | 6 | 50 |
| LJ509 | 52-10-00 | 3 | 2 |
| LJ509 | 52-10-00 | 7 | 11 |
| LJ509 | 52-10-60 | 2 | 3 |
| LJ509 | 52-10-60 | 4 | 10 |

| Part Number | ATA | Figure | Item |
|-------------|----------|--------|------|
| LJ509 | 52-10-60 | 6 | 16 |
| LJ514 | 52-10-00 | 3 | 9 |
| LK601 | 52-10-00 | 3 | 46 |
| LK601 | 52-10-00 | 7 | 19 |
| LK601 | 52-10-60 | 2 | 18 |
| LK601 | 52-10-60 | 4 | 50 |
| LK601 | 52-10-60 | 6 | 6 |
| LL588-3 | 52-10-00 | 3 | 39 |
| LP623 | 52-10-60 | 6 | 15 |
| LP632 | 52-10-00 | 3 | 3 |
| LP632 | 52-10-00 | 7 | 12 |
| LP632 | 52-10-60 | 2 | 2 |
| LP632 | 52-10-60 | 4 | 9 |
| LPA-27088 | 95-00-60 | 2 | 20 |
| LPA27088 | 95-00-10 | 3 | 66 |
| LPA27088 | 95-00-20 | 3 | 18 |
| LS526-1 | 52-10-00 | 3 | 37 |
| LS526-1 | 52-10-00 | 7 | 51 |
| LS526-1 | 52-10-60 | 6 | 46 |
| LS526-2 | 52-10-00 | 3 | 37 |
| LS526-2 | 52-10-00 | 7 | 51 |
| LS526-2 | 52-10-60 | 6 | 46 |
| LS527 | 52-10-00 | 3 | 50 |
| LS527-1 | 52-10-00 | 7 | 53 |
| LS527-1 | 52-10-60 | 6 | 31 |
| LS527-2 | 52-10-00 | 3 | 50 |
| LS527-2 | 52-10-00 | 7 | 53 |
| LS527-2 | 52-10-60 | 6 | 31 |
| LS534 | 52-10-00 | 3 | 10 |
| LU27031 | 95-00-10 | 1 | 30 |
| LW1036-1-4 | 06-00-00 | 1 | 4 |
| LW1325-1 | 25-00-00 | 1 | 42 |
| LW1325-1 | 25-00-00 | 4 | 47 |
| LW1325-1 | 52-50-00 | 1 | 55 |
| LW1325-1 | 52-50-00 | 2 | 48 |
| LW1325-1 | 53-00-60 | 4 | 8 |
| LY1784-1 | 52-10-00 | 3 | 36 |
| LY1784-1 | 52-10-00 | 7 | 48 |
| LY1784-1 | 52-10-60 | 6 | 45 |
| LY1784-2 | 52-10-00 | 3 | 36 |
| LY1784-2 | 52-10-00 | 7 | 48 |
| LY1784-2 | 52-10-60 | 6 | 45 |
| LYD1752-1 | 52-10-00 | 3 | 12 |
| LYD1752-1 | 52-10-00 | 7 | 26 |
| LYD1752-1 | 52-10-60 | 6 | 49 |
| LYD1752-2 | 52-10-00 | 3 | 12 |
| LYD1752-2 | 52-10-00 | 7 | 26 |
| LYD1752-2 | 52-10-60 | 6 | 49 |

| Part Number | ATA | Figure | Item |
|--|----------|--------|------|
| LYD1764-1 | 52-10-00 | 3 | 13 |
| LYD1764-1 | 52-10-00 | 7 | 34 |
| LYD1764-2 | 52-10-00 | 3 | 13 |
| LYD1764-2 | 52-10-00 | 7 | 34 |
| LZ1018 | 52-10-00 | 3 | 4 |
| LZ1018 | 52-10-00 | 7 | 13 |
| LZ1018 | 52-10-60 | 6 | 14 |
| M – Part Numbers Beginning With 'M' | | | |
| M14600-02BC | 53-00-30 | 2 | 44 |
| M14600-02BC | 53-30-10 | 1 | 16 |
| M14600-02BC | 53-30-10 | 2 | 21 |
| M15001 | 95-50-00 | 1 | 3 |
| M22759-43-16 | 95-10-10 | 3 | 27 |
| M22759/34-22-9 | 95-10-20 | 1 | 14 |
| M27500-222T23 | 95-10-20 | 1 | 11 |
| M4013-15 | 63-00-00 | 1 | 21 |
| M5040-3N | 28-00-60 | 1 | 5 |
| M50452 | 62-20-00 | 1 | 20 |
| M52N | 21-40-00 | 2 | 11 |
| M5593-6 | 28-00-60 | 2 | 14 |
| M5600-2 | 95-50-00 | 1 | 3 |
| M59465 | 96-10-00 | 4 | 38 |
| M7885 / 6 | 52-10-60 | 7 | 3 |
| M7885 / 7 | 52-10-60 | 7 | 5 |
| M7885/2-4-06 | 32-10-60 | 4 | 11 |
| M7885/2-4-1 | 53-10-00 | 4 | 15 |
| M83248/1-010 | 63-20-25 | 1 | 14 |
| M83248/1-013 | 63-20-00 | 1 | 22 |
| M83248/1-016 | 63-20-25 | 1 | 18 |
| M83248/1-022 | 63-20-25 | 1 | 10 |
| M83248/1-029 | 63-20-25 | 1 | 28 |
| M83248/1-113 | 71-00-10 | 1 | 31 |
| M83248/1-113 | 71-00-20 | 1 | 33 |
| M83248/1-140 | 63-20-25 | 1 | 17 |
| M83248/1-223 | 79-10-00 | 1 | 35 |
| M83248/1-239 | 63-20-25 | 1 | 20 |
| M83248/1-28 | 71-00-47 | 1 | 15 |
| M83248/1-28 | 71-10-10 | 7 | 74 |
| M83248/1-437 | 63-20-25 | 1 | 27 |
| M83248/1-437 | 63-21-00 | 2 | 2 |
| M83248/1-437 | 63-21-00 | 4 | 3 |
| M8ND | 91-00-00 | 6 | 3 |
| M9PLSH19C | 95-00-20 | 1 | 77 |
| M9S95LRH19C | 95-00-10 | 4 | 55 |
| MD27641-6 | 67-20-30 | 5 | 23 |
| MD5715-6W | 53-40-30 | 2 | 48 |
| MD6-4100-501 | 25-00-60 | 1 | 7 |

| Part Number | ATA | Figure | Item |
|-----------------|----------|--------|------|
| MD6-4100-502 | 25-00-60 | 1 | 7 |
| MD6-6300-502 | 25-00-60 | 1 | 7 |
| MHS12-4-028-030 | 53-00-30 | 1 | 39 |
| MHS4027 | 52-10-00 | 10 | 3 |
| MHS4027 | 52-10-60 | 1 | 2 |
| MHS4027 | 52-10-60 | 3 | 4 |
| MHS4028 | 52-10-00 | 10 | 4 |
| MHS48172 | 67-20-10 | 4 | 46 |
| MHS5422S3187 | 52-10-60 | 1 | 6 |
| MHS628-4-280 | 67-20-10 | 4 | 23 |
| MIL-R-6130B | 71-10-10 | 2 | 2 |
| ML5100-M4-3 | 32-10-05 | 4 | 9 |
| ML5100-M4-3 | 32-10-05 | 5 | 11 |
| MLS100B4 | 52-50-00 | 1 | 59 |
| MLS100B4 | 52-50-00 | 2 | 34 |
| MLSPB4-2 | 53-10-00 | 3 | 5 |
| MLSPB5-4 | 67-10-00 | 11 | 27 |
| MLSPM5-4 | 53-20-00 | 7 | 8 |
| MLSPM5-5 | 53-20-00 | 7 | 7 |
| MODEL BDW-500H | 06-00-00 | 1 | 12 |
| MODEL BDW-500M | 06-00-00 | 1 | 12 |
| MODEL BDW-MDH | 06-00-00 | 1 | 12 |
| MPCM20M-H2 | 25-50-00 | 2 | 47 |
| MPCM20MH2 | 95-10-30 | 1 | 12 |
| MR4665 | 52-10-00 | 1 | 32 |
| MR4665 | 52-10-00 | 1 | 36 |
| MR4665 | 52-10-00 | 2 | 47 |
| MR4665 | 52-10-00 | 5 | 28 |
| MR4665 | 52-10-00 | 6 | 25 |
| MR4669 | 52-10-00 | 1 | 32 |
| MR4669 | 52-10-00 | 1 | 37 |
| MR4669 | 52-10-00 | 2 | 47 |
| MR4669 | 52-10-00 | 5 | 28 |
| MR4669 | 52-10-00 | 6 | 25 |
| MRAC20P-JTC6H9 | 67-10-00 | 15 | 33 |
| MRAC20PJTC6H9 | 67-10-00 | 11 | 29 |
| MRAC20PJTC6H9 | 67-10-00 | 14 | 11 |
| MRAC20PJTC6H9 | 67-20-10 | 4 | 52 |
| MS0035431-8 | 95-30-00 | 1 | 5 |
| MS10834-4 | 95-10-00 | 1 | 12 |
| MS1090-21 | 52-10-60 | 4 | 35 |
| MS1189E3P10LKH | 52-10-60 | 4 | 51 |
| MS1223-12 | 71-10-10 | 7 | 72 |
| MS123124 | 63-20-00 | 1 | 24 |
| MS1251B3S | 67-20-30 | 3 | 4 |
| MS14101-4 | 52-10-60 | 1 | 18 |
| MS14101-4 | 52-10-60 | 3 | 16 |
| MS14101-4 | 62-20-60 | 2 | 10 |

| Part Number | ATA | Figure | Item |
|---------------|----------|--------|------|
| MS14151-2 | 96-40-00 | 1 | 67 |
| MS14151-2 | 96-40-00 | 3 | 153 |
| MS16624-1037 | 67-10-00 | 6 | 32 |
| MS16624-1100 | 62-20-00 | 3 | 22 |
| MS16625-1087 | 67-10-00 | 6 | 30 |
| MS16626-1100 | 62-20-00 | 3 | 22 |
| MS16626-1100 | 62-20-60 | 3 | 21 |
| MS17281-1-9 | 67-10-00 | 14 | 18 |
| MS17803-16-16 | 67-10-00 | 11 | 32 |
| MS17803-16-16 | 67-10-00 | 14 | 14 |
| MS17803-16-16 | 67-10-00 | 2 | 25 |
| MS17803-16-16 | 67-10-00 | 3 | 40 |
| MS17803-16-16 | 67-10-00 | 4 | 36 |
| MS17803-16-16 | 67-20-10 | 5 | 23 |
| MS17803-16-20 | 67-10-00 | 11 | 30 |
| MS17803-16-20 | 67-10-00 | 11 | 31 |
| MS17803-16-20 | 67-10-00 | 14 | 13 |
| MS17803-16-20 | 67-10-00 | 15 | 34 |
| MS17803-16-20 | 67-20-10 | 4 | 44 |
| MS18034-4 | 25-00-00 | 1 | 17 |
| MS1919WA5 | 96-00-60 | 2 | 28 |
| MS1919WDG48 | 71-00-47 | 1 | 14 |
| MS1958-62 | 76-20-60 | 2 | 8 |
| MS1959-51 | 67-10-00 | 15 | 10 |
| MS20004-20 | 67-10-00 | 16 | 15 |
| MS20004-20 | 67-10-00 | 17 | 18 |
| MS20142L08 | 67-10-00 | 2 | 46 |
| MS20219-2 | 67-20-30 | 3 | 15 |
| MS20219-2 | 67-20-30 | 5 | 16 |
| MS20257-2 | 25-30-00 | 10 | 9 |
| MS20341-6C | 96-40-00 | 1 | 137 |
| MS20341-6C | 96-40-00 | 3 | 57 |
| MS2046AD3 | 67-20-30 | 5 | 24 |
| MS20500-1032 | 71-00-30 | 2 | 59 |
| MS20500-1032 | 71-00-47 | 1 | 34 |
| MS20600AD4W11 | 32-10-60 | 4 | 13 |
| MS20600AD4W12 | 32-10-60 | 4 | 39 |
| MS20600AD4W4 | 53-10-00 | 4 | 58 |
| MS20605-MP3W3 | 63-00-00 | 1 | 26 |
| MS20605AD3C1 | 53-00-30 | 2 | 43 |
| MS20605AD3C1 | 53-30-10 | 1 | 15 |
| MS20605AD3C1 | 53-30-10 | 2 | 20 |
| MS20605AD3W4 | 32-10-60 | 2 | 42 |
| MS20624ML3W2 | 53-00-60 | 1 | 18 |
| MS2064C2 | 71-10-10 | 1 | 33 |
| MS20659 | 96-10-00 | 2 | 32 |
| MS20659-101 | 96-40-00 | 1 | 16 |
| MS20659-101 | 96-40-00 | 1 | 47 |

| Part Number | ATA | Figure | Item |
|-----------------|----------|--------|------|
| MS20659-101 | 96-40-00 | 1 | 69 |
| MS20659-101 | 96-40-00 | 3 | 155 |
| MS20659-102 | 96-40-00 | 3 | 53 |
| MS20659-104 | 96-40-00 | 4 | 85 |
| MS20664C2 | 52-50-00 | 5 | 20 |
| MS20822-2D | 63-22-00 | 1 | 66 |
| MS20822-4J | 63-21-00 | 6 | 53 |
| MS20822-4J | 63-21-00 | 7 | 41 |
| MS20913-1D | 63-22-00 | 1 | 7 |
| MS210042L3 | 53-00-30 | 2 | 32 |
| MS21014NS5 | 53-00-30 | 2 | 60 |
| MS21014NS5 | 53-30-10 | 2 | 34 |
| MS21026F271 | 28-00-60 | 1 | 15 |
| MS21026F271 | 95-00-60 | 1 | 70 |
| MS21033C06 | 95-00-10 | 3 | 36 |
| MS21051L08 | 67-20-30 | 2 | 46 |
| MS21062L3 | 95-00-20 | 1 | 31 |
| MS21070L02 | 95-00-20 | 4 | 2 |
| MS21070L3K | 52-10-60 | 1 | 5 |
| MS21073L06 | 96-40-00 | 5 | 11 |
| MS21073L3 | 67-20-30 | 2 | 51 |
| MS21073L3 | 71-10-10 | 4 | 71 |
| MS21073L4 | 67-20-30 | 5 | 25 |
| MS21074L3 | 71-10-10 | 4 | 68 |
| MS2108C3 | 25-00-00 | 1 | 7 |
| MS21090-21 | 52-10-00 | 7 | 37 |
| MS21090-21 | 52-10-60 | 6 | 34 |
| MS21103D4 | 95-10-00 | 2 | 6 |
| MS21206-C4 | 62-20-60 | 2 | 6 |
| MS21206C4 | 62-20-00 | 2 | 5 |
| MS21206C6 | 63-21-00 | 1 | 37 |
| MS21206C6 | 63-21-00 | 2 | 42 |
| MS21206C6 | 63-21-00 | 4 | 40 |
| MS21209F-4-10 | 64-25-30 | 2 | 29 |
| MS21209F1-10P | 76-20-60 | 1 | 26 |
| MS21251B3S | 67-20-30 | 5 | 4 |
| MS21256-1 | 67-20-30 | 3 | 5 |
| MS21256-1 | 67-20-30 | 5 | 5 |
| MS21259-2RH | 71-10-10 | 1 | 32 |
| MS21315-5 | 21-10-00 | 1 | 4 |
| MS21315-5 | 21-10-00 | 2 | 4 |
| MS21315-5 | 21-10-90 | 1 | 4 |
| MS214042L3 | 25-20-00 | 3 | 16 |
| MS2171L4 | 53-00-30 | 1 | 51 |
| MS2191DG4 | 25-20-00 | 3 | 4 |
| MS22759/34-16-9 | 95-10-10 | 3 | 28 |
| MS24166-D1 | 25-50-00 | 2 | 33 |
| MS24166-D1 | 96-40-00 | 5 | 58 |

| Part Number | ATA | Figure | Item |
|-----------------|----------|--------|------|
| MS24166D1 | 96-40-00 | 1 | 18 |
| MS24166D1 | 96-40-00 | 2 | 6 |
| MS24166D1 | 96-40-00 | 3 | 92 |
| MS24171-D1 | 96-00-00 | 2 | 59 |
| MS24171-D1 | 96-10-00 | 2 | 31 |
| MS24171-D1 | 96-40-00 | 5 | 51 |
| MS24171D1 | 96-40-00 | 1 | 49 |
| MS24171D1 | 96-40-00 | 3 | 69 |
| MS24391D6 | 28-00-00 | 1 | 14 |
| MS24396-D3 | 71-00-10 | 1 | 25 |
| MS24396-D3 | 71-00-20 | 1 | 26 |
| MS24509-10 | 96-30-00 | 1 | 37 |
| MS24509-15 | 96-30-00 | 3 | 8 |
| MS24509-15 | 96-40-00 | 2 | 3 |
| MS24509-3 | 95-10-20 | 1 | 18 |
| MS24509-7 | 96-30-00 | 3 | 7 |
| MS24509-7 | 96-40-00 | 2 | 5 |
| MS24509-7-1/2 | 95-00-10 | 1 | 59 |
| MS24509-A-3 | 71-10-10 | 3 | 13 |
| MS24509-A-3 | 71-10-10 | 7 | 88 |
| MS24509-A-3 | 71-10-60 | 1 | 38 |
| MS24509-A-3 | 95-00-20 | 3 | 29 |
| MS24509-A-3 | 96-10-00 | 4 | 28 |
| MS24509-A-5 | 96-10-00 | 4 | 29 |
| MS24509-A-7 1/2 | 95-00-20 | 3 | 13 |
| MS24509-A-7 1/2 | 95-00-20 | 3 | 14 |
| MS24509-A-7-1/2 | 28-25-60 | 1 | 47 |
| MS24509A7.5 | 95-10-10 | 1 | 2 |
| MS24509A7.5 | 95-10-10 | 2 | 19 |
| MS24665-1001 | 52-10-00 | 7 | 10 |
| MS24665-1001 | 52-10-60 | 2 | 4 |
| MS24665-1001 | 52-10-60 | 6 | 17 |
| MS24665-132 | 21-10-00 | 2 | 6 |
| MS24665-132 | 28-00-00 | 5 | 6 |
| MS24665-132 | 28-00-00 | 5 | 6 |
| MS24665-132 | 28-00-60 | 5 | 18 |
| MS24665-132 | 53-00-00 | 3 | 11 |
| MS24665-132 | 53-00-60 | 2 | 70 |
| MS24665-132 | 53-00-60 | 3 | 5 |
| MS24665-134 | 32-10-00 | 1 | 6 |
| MS24665-134 | 32-10-05 | 1 | 1 |
| MS24665-134 | 32-10-60 | 1 | 2 |
| MS24665-134 | 32-10-60 | 1 | 23 |
| MS24665-134 | 53-00-30 | 3 | 19 |
| MS24665-134 | 53-00-60 | 1 | 94 |
| MS24665-134 | 53-50-30 | 1 | 29 |
| MS24665-134 | 67-00-60 | 1 | 26 |
| MS24665-134 | 67-00-60 | 2 | 39 |

| Part Number | ATA | Figure | Item |
|--|----------|--------|------|
| MS90354-05-04 | 32-10-05 | 1 | 33 |
| MS90354-0503 | 53-30-10 | 14 | 17 |
| MS90354-0503 | 53-30-10 | 3 | 2 |
| MS90354-0503 | 53-40-10 | 1 | 7 |
| MS90354-0505 | 32-10-60 | 4 | 30 |
| MS90354-0508 | 53-30-10 | 14 | 18 |
| MS90354-0508 | 53-30-10 | 3 | 1 |
| MS90354-06 | 71-00-30 | 3 | 11 |
| MS90354-0604 | 32-10-00 | 3 | 4 |
| MS90354-0604 | 32-10-05 | 3 | 4 |
| MS90354U0506 | 32-10-60 | 4 | 31 |
| MS90354U0510 | 32-10-60 | 4 | 32 |
| MS90354U0511 | 32-10-60 | 4 | 34 |
| MS9135-1 | 71-00-10 | 1 | 32 |
| MS9135-1 | 71-00-20 | 1 | 32 |
| MS9320-08 | 52-10-00 | 1 | 24 |
| MS9320-08 | 52-10-00 | 2 | 40 |
| MS9320-08 | 52-10-60 | 5 | 19 |
| MS9320-08 | 52-10-60 | 6 | 10 |
| MS9372-039 | 21-40-00 | 3 | 95 |
| MS9462-06 | 52-50-00 | 5 | 22 |
| MS9597-014 | 96-00-60 | 2 | 38 |
| MS9597-125 | 79-10-00 | 3 | 4 |
| MS9597-125 | 96-00-00 | 1 | 12 |
| MS9597-125 | 96-00-00 | 3 | 23 |
| MS9825-02 | 71-00-10 | 3 | 27 |
| MS9953-02 | 63-20-00 | 1 | 9 |
| MS9954-02 | 63-20-25 | 1 | 13 |
| MSH626-4-562 | 67-20-30 | 6 | 60 |
| MT251032K1BC | 28-00-00 | 1 | 8 |
| MT251032K1BC | 28-00-00 | 2 | 19 |
| MT2S1032K1-BC | 53-00-60 | 2 | 14 |
| MT2S1032K1BC | 28-00-60 | 1 | 77 |
| MT2S1032K1BC | 53-00-30 | 2 | 44 |
| MT2S1032K1BC | 53-30-10 | 1 | 16 |
| MT2S1032K1BC | 53-30-10 | 2 | 21 |
| MT2S1032K1BC | 53-00-60 | 5 | 61 |
| MT65S1032SKI | 53-00-60 | 5 | 18 |
| MT7S1032K1 | 53-00-60 | 5 | 52 |
| N – Part Numbers Beginning With 'N' | | | |
| N14HCT2 | 91-00-00 | 6 | 3 |
| N500-156 | 63-21-00 | 5 | 11 |
| NA467-6-18 | 96-40-00 | 3 | 148 |
| NA960-10 | 21-10-00 | 2 | 8 |
| NAS 6203-10 | 67-10-00 | 2 | 6 |
| NAS1003-1A | 71-10-10 | 2 | 64 |
| NAS1003-1A | 71-10-10 | 5 | 23 |

| Part Number | ATA | Figure | Item |
|-----------------|----------|--------|------|
| NAS1003-1A | 71-10-10 | 7 | 61 |
| NAS1003-1A | 71-10-60 | 1 | 11 |
| NAS1003-9A | 71-10-10 | 1 | 29 |
| NAS1004-1A | 71-10-10 | 7 | 6 |
| NAS1004-24A | 71-10-10 | 2 | 11 |
| NAS1004-24A | 71-10-10 | 4 | 7 |
| NAS1004-28A | 71-10-10 | 2 | 6 |
| NAS1004-28A | 71-10-10 | 4 | 8 |
| NAS1004-4A | 71-10-10 | 2 | 7 |
| NAS1004-4A | 71-10-10 | 4 | 8 |
| NAS1022A3 | 52-40-00 | 1 | 1 |
| NAS1022A3 | 52-40-00 | 2 | 1 |
| NAS1033A3 | 28-00-00 | 4 | 13 |
| NAS1033A3 | 28-00-00 | 5 | 15 |
| NAS1033A3 | 28-00-60 | 3 | 7 |
| NAS1036-2-20 | 63-22-00 | 1 | 92 |
| NAS1057-T-4-030 | 62-30-00 | 3 | 27 |
| NAS1057-T-4-030 | 62-30-60 | 1 | 59 |
| NAS105773-075 | 63-22-00 | 1 | 88 |
| NAS1057T1-006 | 21-40-00 | 4 | 25 |
| NAS1057T3A-025 | 95-00-20 | 2 | 6 |
| NAS1057T4-003 | 25-40-90 | 1 | 3 |
| NAS1080-05 | 53-00-60 | 5 | 55 |
| NAS1080-05 | 53-20-00 | 6 | 11 |
| NAS1080-05 | 53-30-10 | 11 | 15 |
| NAS1080-05 | 53-40-10 | 2 | 30 |
| NAS1080-06 | 53-00-60 | 5 | 5 |
| NAS1080-06 | 53-20-00 | 6 | 13 |
| NAS1080-06 | 53-20-00 | 7 | 6 |
| NAS1080-06 | 53-40-10 | 1 | 22 |
| NAS1080-06 | 53-40-10 | 2 | 24 |
| NAS1080-5 | 53-30-10 | 12 | 13 |
| NAS1080-6 | 76-10-00 | 3 | 32 |
| NAS1080-6 | 76-20-00 | 1 | 30 |
| NAS1080C5 | 53-30-10 | 3 | 19 |
| NAS1080UK08 | 32-10-00 | 5 | 6 |
| NAS1081-04D2 | 67-10-00 | 3 | 48 |
| NAS1081-04D2 | 76-20-60 | 3 | 8 |
| NAS1081-04D31 | 76-20-60 | 2 | 6 |
| NAS1081-3A4 | 67-10-00 | 1 | 19 |
| NAS1081-3A4 | 67-10-00 | 1 | 32 |
| NAS1081-3A4 | 67-10-00 | 3 | 61 |
| NAS1081-3A4 | 67-10-00 | 4 | 11 |
| NAS1081-3A4 | 67-10-00 | 4 | 15 |
| NAS1081-3A4 | 67-20-10 | 5 | 35 |
| NAS1081-4A10 | 28-00-00 | 1 | 67 |
| NAS1081-4A10 | 28-00-00 | 2 | 21 |

MD Helicopters Inc.
ILLUSTRATED PARTS CATALOG

CSP-IPC-4

| Part Number | ATA | Figure | Item |
|----------------|----------|--------|------|
| NAS1081D04-2 | 67-10-00 | 1 | 3 |
| NAS1090-1 | 06-00-00 | 1 | 5 |
| NAS1103-11 | 67-20-10 | 5 | 21 |
| NAS1103-12D | 67-20-10 | 3 | 16 |
| NAS1103-13D | 67-20-10 | 3 | 17 |
| NAS1103-31 | 67-10-00 | 14 | 26 |
| NAS1103-8 | 62-30-00 | 2 | 26 |
| NAS1105-20D | 62-20-00 | 1 | 23 |
| NAS1105-21 | 25-10-00 | 1 | 3 |
| NAS1105-25D | 67-20-10 | 3 | 40 |
| NAS1164-2L | 63-21-00 | 1 | 35 |
| NAS1164-2L | 63-21-00 | 2 | 40 |
| NAS1164-2L | 63-21-00 | 4 | 39 |
| NAS1218-06 | 52-10-00 | 1 | 4 |
| NAS1218-06-05 | 52-10-00 | 2 | 3 |
| NAS1218-06-05 | 52-10-00 | 6 | 5 |
| NAS1218-06-08 | 52-10-00 | 1 | 6 |
| NAS1218-06-08 | 52-10-00 | 5 | 6 |
| NAS1218-06-08 | 52-10-60 | 5 | 8 |
| NAS1330H3K166L | 32-10-60 | 3 | 29 |
| NAS1330H3K266L | 32-10-60 | 3 | 30 |
| NAS1333A3S10 | 25-15-90 | 2 | 6 |
| NAS1333A3S10 | 25-15-90 | 3 | 22 |
| NAS1339D4-4 | 32-10-00 | 4 | 24 |
| NAS1351-3-10 | 67-20-30 | 4 | 2 |
| NAS1351-3-10 | 67-20-30 | 6 | 2 |
| NAS1351-3-8 | 25-00-60 | 2 | 29 |
| NAS1351-4H12P | 63-21-00 | 1 | 41 |
| NAS1351C08-10 | 21-40-00 | 3 | 86 |
| NAS1351C08H10 | 71-00-30 | 2 | 6 |
| NAS1351C08LN12 | 25-15-90 | 3 | 14 |
| NAS1354C5L | 67-10-00 | 10 | 30 |
| NAS1360-46H | 63-22-00 | 1 | 6 |
| NAS1395C4 | 64-25-30 | 2 | 12 |
| NAS1404-6 | 25-20-00 | 2 | 3 |
| NAS1417-A4 | 67-10-00 | 16 | 24 |
| NAS1425-03 | 53-00-60 | 5 | 54 |
| NAS1425-5 | 53-30-10 | 3 | 18 |
| NAS1435K2 | 52-50-00 | 5 | 21 |
| NAS1443-S6 | 64-25-30 | 2 | 2 |
| NAS1474-A4 | 67-10-00 | 17 | 22 |
| NAS1474A3 | 25-30-00 | 9 | 16 |
| NAS1474A3 | 63-22-00 | 4 | 13 |
| NAS1474A3 | 63-22-00 | 5 | 13 |
| NAS1478-06 | 32-10-00 | 5 | 6 |
| NAS1493-6F | 64-25-30 | 2 | 3 |
| NAS1523AA3F | 28-00-60 | 1 | 67 |
| NAS1523AAIOY | 79-10-00 | 2 | 11 |

| Part Number | ATA | Figure | Item |
|----------------|----------|--------|------|
| NAS1578C3T5 | 53-00-60 | 4 | 3 |
| NAS1669-3L4 | 63-22-00 | 1 | 65 |
| NAS1736B4-3 | 67-10-00 | 17 | 9 |
| NAS1789C08M | 71-10-10 | 4 | 19 |
| NAS1922-0150-1 | 21-40-00 | 3 | 25 |
| NAS1922-0200-1 | 21-40-00 | 3 | 31 |
| NAS1922-0200-1 | 21-40-00 | 3 | 60 |
| NAS1954C6 | 32-81-00 | 1 | 20 |
| NAS21075L3 | 53-00-30 | 1 | 57 |
| NAS333CPA-10-5 | 62-20-60 | 2 | 23 |
| NAS333CPA10-5 | 62-20-00 | 2 | 20 |
| NAS333CPA5 | 62-20-00 | 2 | 17 |
| NAS333CPA5 | 62-20-60 | 2 | 24 |
| NAS334CP20 | 67-10-00 | 9 | 26 |
| NAS35338-156 | 95-00-20 | 2 | 7 |
| NAS388-6-16 | 96-40-00 | 2 | 49 |
| NAS388-6-16 | 96-40-00 | 3 | 114 |
| NAS388-6-16 | 96-40-00 | 4 | 116 |
| NAS391B8P | 21-40-00 | 1 | 10 |
| NAS391B8P | 21-40-00 | 1 | 12 |
| NAS391B8P | 21-40-00 | 1 | 6 |
| NAS391B8P | 21-40-00 | 2 | 6 |
| NAS391B8P | 21-40-00 | 3 | 6 |
| NAS487-21 | 95-00-20 | 1 | 35 |
| NAS487-21 | 95-10-20 | 1 | 21 |
| NAS508M4 | 52-40-00 | 1 | 28 |
| NAS513-5 | 67-20-30 | 2 | 71 |
| NAS513-6 | 67-20-30 | 2 | 10 |
| NAS51957-42 | 52-10-60 | 1 | 46 |
| NAS51957-42 | 52-10-60 | 3 | 23 |
| NAS528-A8 | 53-00-30 | 2 | 52 |
| NAS559-2 | 67-20-30 | 3 | 34 |
| NAS559-2 | 67-20-30 | 3 | 38 |
| NAS560HK3-6 | 32-10-05 | 4 | 51 |
| NAS564-19 | 64-25-30 | 2 | 20 |
| NAS564-23 | 64-25-30 | 2 | 21 |
| NAS565-21 | 67-20-30 | 3 | 91 |
| NAS565-21 | 67-20-30 | 5 | 112 |
| NAS628-38 | 53-00-30 | 2 | 56 |
| NAS628-38 | 53-30-10 | 1 | 23 |
| NAS628-38 | 53-30-10 | 2 | 30 |
| NAS669-87 | 67-10-00 | 6 | 30 |
| NAS670-37 | 67-10-00 | 6 | 32 |
| NAS6704-2 | 53-40-30 | 3 | 9 |
| NAS6704-22 | 67-20-30 | 2 | 63 |
| NAS671-10 | 71-10-10 | 2 | 81 |
| NAS671-10 | 71-10-10 | 5 | 45 |
| NAS671-10 | 95-00-10 | 3 | 24 |

| Part Number | ATA | Figure | Item |
|-------------|----------|--------|------|
| NAS671-10 | 95-00-10 | 4 | 31 |
| NAS671-10 | 95-10-10 | 2 | 13 |
| NAS671-10 | 95-10-10 | 3 | 21 |
| NAS671-10 | 96-00-00 | 4 | 3 |
| NAS671-10 | 96-00-60 | 1 | 12 |
| NAS671-10 | 96-10-00 | 2 | 14 |
| NAS671-10 | 96-30-00 | 2 | 31 |
| NAS671-10 | 96-40-00 | 1 | 102 |
| NAS671-10 | 96-40-00 | 1 | 118 |
| NAS671-10 | 96-40-00 | 1 | 123 |
| NAS671-10 | 96-40-00 | 1 | 20 |
| NAS671-10 | 96-40-00 | 1 | 55 |
| NAS671-10 | 96-40-00 | 1 | 96 |
| NAS671-10 | 96-40-00 | 2 | 76 |
| NAS671-10 | 96-40-00 | 3 | 13 |
| NAS671-10 | 96-40-00 | 4 | 25 |
| NAS671-4 | 96-30-00 | 3 | 26 |
| NAS671-6 | 53-40-10 | 1 | 14 |
| NAS671-6 | 53-40-10 | 2 | 10 |
| NAS671-6 | 95-00-20 | 1 | 60 |
| NAS671-6 | 95-00-20 | 1 | 70 |
| NAS671-6 | 95-30-00 | 1 | 10 |
| NAS671-6 | 96-30-00 | 1 | 13 |
| NAS671-6 | 96-30-00 | 3 | 20 |
| NAS671-8 | 25-40-00 | 1 | 5 |
| NAS671-8 | 95-10-20 | 2 | 19 |
| NAS671B10 | 95-00-20 | 1 | 55 |
| NAS671B10 | 95-00-20 | 3 | 35 |
| NAS671B10 | 95-00-20 | 3 | 61 |
| NAS671B10 | 95-00-60 | 2 | 5 |
| NAS671B10 | 95-30-00 | 1 | 1 |
| NAS671B4 | 95-00-10 | 5 | 1 |
| NAS671C | 95-00-10 | 3 | 35 |
| NAS671C10 | 95-00-10 | 3 | 84 |
| NAS671C10 | 95-00-10 | 4 | 11 |
| NAS671C10 | 95-00-10 | 4 | 11 |
| NAS671C6 | 95-00-10 | 2 | 57 |
| NAS671C6 | 95-00-10 | 4 | 25 |
| NAS671C6 | 95-10-20 | 2 | 27 |
| NAS671C6L | 95-00-10 | 6 | 20 |
| NAS671C7 | 52-10-00 | 3 | 49 |
| NAS671C7 | 52-10-00 | 7 | 58 |
| NAS671C7 | 52-10-60 | 6 | 32 |
| NAS679A3 | 95-00-20 | 6 | 73 |
| NAS696A06L | 96-40-00 | 1 | 86 |
| NAS696A3 | 53-30-10 | 11 | 8 |
| NAS696A3 | 53-30-10 | 12 | 19 |
| NAS696A3 | 53-30-10 | 2 | 7 |

| Part Number | ATA | Figure | Item |
|----------------|----------|--------|------|
| NAS696A3 | 63-00-00 | 1 | 45 |
| NE-71A | 71-10-10 | 2 | 13 |
| NSA1919M04S02 | 26-10-60 | 1 | 8 |
| NY-4-AND-1-820 | 95-10-30 | 1 | 8 |
| NY-4-TA-OR-ST | 95-10-30 | 1 | 7 |
| NY300-6 | 95-30-00 | 3 | 14 |
| NY300-6 | 95-30-00 | 4 | 19 |
| NY400-1-2 | 25-00-00 | 1 | 16 |
| NY400-1-2 | 25-00-00 | 3 | 6 |
| NY400-1-2-OR | 95-10-00 | 2 | 21 |
| NY400-1-2-OR | 95-10-30 | 1 | 6 |
| NY400-1-OR | 95-10-00 | 1 | 27 |
| NY400-3 | 95-10-00 | 2 | 8 |
| NY400-3 | 95-10-30 | 1 | 4 |
| NY400-6 | 95-10-00 | 2 | 12 |

P – Part Numbers Beginning With 'P'

| | | | |
|--------------|----------|---|----|
| P4 | 26-20-00 | 1 | 4 |
| PBF22S7P54U | 32-10-00 | 1 | 16 |
| PC3-1-2 | 25-40-90 | 1 | 4 |
| PC47306 | 25-00-00 | 2 | 9 |
| PF3-1-2-38 | 25-40-90 | 1 | 1 |
| PLT150-6-4 | 32-81-00 | 3 | 11 |
| PLT150-6-6 | 32-81-00 | 1 | 43 |
| PLT150-6-6 | 32-82-00 | 2 | 37 |
| PM21495 | 25-50-00 | 2 | 25 |
| PP2S-S10 | 95-00-60 | 1 | 74 |
| PP2S-S10 | 96-00-60 | 2 | 52 |
| PS3-1-2 | 25-40-90 | 1 | 2 |
| PT00A8-2S | 96-00-00 | 3 | 48 |
| PT00A8-2SSR | 96-00-00 | 3 | 48 |
| PT00CE8-2S | 96-00-00 | 3 | 48 |
| PT01SE22-41S | 95-00-10 | 4 | 22 |
| PT02CE18-30P | 96-00-00 | 3 | 32 |
| PT06CP12-8P | 96-00-00 | 3 | 61 |
| PT07P8-3P | 28-00-00 | 1 | 62 |
| PT07P8-3P | 28-00-00 | 2 | 45 |
| PT08SE18-32S | 95-00-10 | 4 | 55 |
| PTL150-6-4 | 32-82-00 | 3 | 16 |
| PX10126 | 71-00-47 | 1 | 1 |
| PX9606 | 71-00-47 | 1 | 1 |
| PX9606-X | 71-00-47 | 1 | 1 |

Q – Part Numbers Beginning With 'Q'

| | | | |
|---------|----------|----|---|
| QGR2178 | 52-10-00 | 10 | 5 |
| QGR2178 | 52-10-60 | 1 | 2 |
| QGR2178 | 52-10-60 | 3 | 4 |
| QGR2178 | 52-10-60 | 5 | 2 |
| QGR2877 | 52-10-00 | 10 | 6 |

| Part Number | ATA | Figure | Item |
|-------------|----------|--------|------|
| QGR2877 | 52-10-60 | 1 | 2 |
| QGR2877 | 52-10-60 | 3 | 4 |
| QS200M-60H | 79-10-00 | 1 | 16 |
| QS200M12H | 71-00-30 | 2 | 3 |
| QS200M20S | 21-40-00 | 3 | 25 |
| QS200M28S | 21-40-00 | 3 | 60 |
| QS200M32S | 21-40-00 | 3 | 31 |

R – Part Numbers Beginning With 'R'

| | | | |
|-----------------|----------|---|-----|
| R-2011SD06-0-FB | 96-40-00 | 1 | 129 |
| R-2011SD06-0-FB | 96-40-00 | 2 | 17 |
| R2011SD06-0FB | 96-00-60 | 1 | 73 |
| R2011SD060FB | 96-40-00 | 3 | 161 |
| RC20GF331J | 96-10-00 | 3 | 9 |
| RC500-10-3 | 53-00-00 | 3 | 52 |
| RM010904 | 53-10-00 | 4 | 51 |
| RMT20-9 | 91-00-00 | 6 | 1 |
| RNF100X0.38 | 21-40-00 | 2 | 15 |
| RR200 | 63-20-00 | 1 | 18 |
| RRT68CK | 53-20-00 | 5 | 2 |
| RRT68CK | 53-20-00 | 5 | 9 |
| RS-225 | 28-00-60 | 1 | 9 |
| RS-225 | 28-00-60 | 2 | 18 |
| RS-325 | 28-00-60 | 1 | 93 |
| RS-36 | 96-40-00 | 4 | 125 |
| RST78CK | 53-20-00 | 5 | 12 |
| RST78CK | 53-20-00 | 5 | 5 |
| RXT20-5 | 91-00-00 | 6 | 2 |

S – Part Numbers Beginning With 'S'

| | | | |
|-----------|----------|----|----|
| S-303-1 | 95-30-00 | 3 | 12 |
| S-303-1 | 95-30-00 | 4 | 21 |
| S-304-1 | 95-30-00 | 3 | 12 |
| S-304-1 | 95-30-00 | 4 | 21 |
| S10K116 | 52-40-00 | 1 | 14 |
| S10K116 | 52-40-00 | 1 | 7 |
| S10K116 | 52-40-00 | 2 | 14 |
| S10K116 | 52-40-00 | 2 | 7 |
| S10K80 | 28-25-00 | 1 | 42 |
| S10K80 | 71-10-10 | 1 | 18 |
| S10K80 | 71-10-10 | 3 | 12 |
| S18ARRTCP | 25-30-90 | 1 | 3 |
| S20ARRTPC | 25-30-00 | 4 | 11 |
| S20ARRTPC | 25-30-00 | 9 | 27 |
| S20ARRTPC | 95-00-10 | 1 | 28 |
| S20ARRTPC | 95-00-10 | 3 | 65 |
| S378-16P | 63-22-00 | 1 | 53 |
| S3LPDT4-2 | 53-30-10 | 11 | 17 |
| S3LPDT4-2 | 53-30-10 | 12 | 14 |

| Part Number | ATA | Figure | Item |
|--------------------|----------|--------|------|
| S51HL | 63-20-00 | 1 | 27 |
| S51HL | 63-20-25 | 1 | 5 |
| S9412-113 | 71-00-10 | 1 | 31 |
| SC5053-3-4 | 53-40-30 | 3 | 18 |
| SC628 | 95-00-20 | 1 | 3 |
| SC628 | 95-00-20 | 2 | 39 |
| SC628 | 96-00-00 | 2 | 23 |
| SFS10F10DS01BK | 25-30-00 | 3 | 27 |
| SFSW BS 12D-L101BK | 95-00-10 | 1 | 44 |
| SFSW10F10DS01GY | 63-22-00 | 3 | 1 |
| SFSW10F10DS06 | 25-30-00 | 1 | 3 |
| SFSW10F10DS06 | 25-30-00 | 4 | 1 |
| SFSW10F10DS06 | 25-30-00 | 4 | 12 |
| SFSW10F10DS06 | 25-30-00 | 4 | 20 |
| SFSW10F10DS06 | 25-30-00 | 4 | 22 |
| SFSW10F10DS06 | 25-30-00 | 4 | 24 |
| SFSW10F10DS06 | 25-30-00 | 4 | 4 |
| SFSW10F10DS06 | 25-30-00 | 4 | 6 |
| SFSW10F10DS06 | 25-30-00 | 4 | 8 |
| SFSW10F10DS06BG | 25-30-00 | 6 | 3 |
| SFSW10F10DS06BG | 25-30-00 | 9 | 1 |
| SFSW10F10DS06BG | 63-22-00 | 2 | 1 |
| SFSW10F10DS06WH | 63-22-00 | 4 | 1 |
| SFSW10F10DS13GY | 63-22-00 | 3 | 2 |
| SFSW10F10DS206Y | 25-30-00 | 8 | 9 |
| SFSW10F10DS20GY | 25-30-00 | 8 | 6 |
| SFSW10F10DS26 | 25-30-00 | 4 | 13 |
| SFSW10F10DS20GY | 25-30-00 | 3 | 4 |
| SFSW10F10DS20GY | 25-30-00 | 8 | 12 |
| SFSW10F10DS6WH | 25-30-00 | 9 | 4 |
| SFSW10F10DSO1GY | 25-30-90 | 1 | 17 |
| SFSW10F10DSO6WH | 25-30-00 | 9 | 13 |
| SFSW10F10DSO1GY | 25-30-90 | 1 | 13 |
| SFSW10F10DSO1GY | 25-30-90 | 1 | 15 |
| SFSW10F10DSO1GY | 25-30-90 | 1 | 6 |
| SFSW10F10DSO1GY | 25-30-90 | 1 | 9 |
| SFSW10F16DS06BG | 63-22-00 | 4 | 2 |
| SFSW10F16DS06BG | 63-22-00 | 5 | 2 |
| SFSW10F24DS20GY | 25-30-00 | 3 | 19 |
| SFSW10FDS06WH | 63-22-00 | 5 | 1 |
| SFSW69LPL01BLK | 95-00-10 | 3 | 50 |
| SFSW6C10DS06BG | 25-30-00 | 3 | 16 |
| SFSW6C10DS06BG | 25-30-00 | 8 | 25 |
| SFSW6C13DL01BK | 21-40-00 | 2 | 14 |
| SFSW6C6DL01BK | 21-40-00 | 2 | 13 |
| SFSW6C6DL01BK | 75-10-00 | 1 | 1 |
| SFSW6C7CPL018K | 96-00-00 | 2 | 19 |

| Part Number | ATA | Figure | Item |
|------------------|----------|--------|------|
| SFSW6C8D-L01BK | 96-40-00 | 3 | 118 |
| SFSW6C8D-L01BK | 96-40-00 | 4 | 120 |
| SFSW6C8DL018K | 96-40-00 | 1 | 84 |
| SFSW6C8DL01BK | 96-40-00 | 2 | 42 |
| SFSW6C9CPL01BK | 95-00-10 | 1 | 23 |
| SFSW6C9CPL01BK | 95-00-10 | 1 | 43 |
| SFSW6C9CPL01BK | 95-00-10 | 3 | 10 |
| SFSW6C9CPL01BK | 95-00-10 | 3 | 5 |
| SFSW6C9CPL01BK | 95-00-10 | 3 | 55 |
| SFSW6C9DL01BK | 96-30-00 | 1 | 31 |
| SFSW8C6CPL01BK | 28-25-00 | 1 | 37 |
| SFSW8C6DL01BK | 71-10-10 | 3 | 6 |
| SFSWB8C6CP-LO1BK | 95-00-20 | 7 | 14 |
| SJ-3536 | 95-00-20 | 7 | 8 |
| SJ-3537 | 95-00-20 | 7 | 3 |
| SJ3501 | 95-20-00 | 1 | 13 |
| SJ3502 | 95-20-00 | 1 | 14 |
| SKCP2554-15 | 63-00-00 | 1 | 30 |
| SKCP2554-15 | 63-00-00 | 2 | 5 |
| SKCP2554-15 | 63-21-00 | 1 | 18 |
| SL210-3-2 | 21-40-00 | 3 | 29 |
| SL210-3-2 | 53-00-00 | 3 | 22 |
| SL211-3-1 | 53-00-30 | 3 | 42 |
| SL213-3-1 | 63-21-00 | 7 | 54 |
| SL215-3-1 | 53-00-00 | 3 | 52 |
| SL215-3-1 | 53-00-60 | 2 | 38 |
| SL215-3-1 | 63-21-00 | 7 | 54 |
| SL2750 | 25-30-00 | 1 | 11 |
| SL2750 | 52-50-00 | 5 | 10 |
| SL2750 | 53-00-00 | 3 | 50 |
| SL2750 | 53-30-10 | 11 | 34 |
| SL2750 | 53-30-10 | 12 | 21 |
| SL2750 | 53-30-10 | 12 | 29 |
| SL2750 | 53-30-10 | 7 | 10 |
| SL2750 | 53-30-10 | 7 | 6 |
| SL2750 | 71-10-10 | 1 | 9 |
| SL2751-3S | 25-30-00 | 1 | 12 |
| SL2751-3S | 53-30-10 | 9 | 10 |
| SL2751-3S | 53-30-10 | 9 | 13 |
| SL2822-242 | 63-00-00 | 2 | 10 |
| SL2822-242 | 63-00-00 | 3 | 15 |
| SL50001 | 32-10-00 | 1 | 22 |
| SL50001 | 32-10-00 | 3 | 19 |
| SL50001 | 32-10-05 | 3 | 19 |
| SL60N6F | 64-25-30 | 2 | 3 |
| SL60W6 | 64-25-30 | 2 | 2 |
| SLN61N6F | 64-25-30 | 2 | 3 |
| SLN61W6F | 64-25-30 | 2 | 2 |

| Part Number | ATA | Figure | Item |
|---------------|----------|--------|------|
| SPS101981-4-3 | 71-20-00 | 1 | 7 |
| SPS101981-4-5 | 71-20-00 | 1 | 3 |
| SPS101981-4-8 | 71-20-00 | 1 | 6 |
| SR2-1 | 53-30-10 | 14 | 24 |
| SR2-2 | 53-30-10 | 14 | 25 |
| SS-48179 | 71-00-30 | 2 | 17 |
| SS400-61 | 79-10-00 | 2 | 34 |
| SS402-1 | 79-10-00 | 2 | 40 |
| SS403-1 | 79-10-00 | 2 | 42 |
| SS404-1 | 79-10-00 | 2 | 41 |
| SS48143 | 25-00-00 | 2 | 11 |
| SS48143R | 52-10-00 | 3 | 12 |
| SS48143R | 52-10-00 | 4 | 22 |
| SS48143R | 52-10-00 | 8 | 12 |
| SS48151 | 52-50-00 | 1 | 69 |
| SS48151 | 53-00-00 | 3 | 40 |
| SS48151 | 53-30-10 | 11 | 13 |
| SS48151 | 53-30-10 | 12 | 20 |
| SS48151 | 71-10-10 | 1 | 1 |
| SS48151 | 96-10-00 | 4 | 26 |
| SS48152 | 21-40-00 | 3 | 19 |
| SS48152 | 25-00-00 | 4 | 24 |
| SS48152 | 95-00-10 | 1 | 61 |
| SS48152 | 95-00-10 | 3 | 1 |
| SS48152 | 95-00-10 | 3 | 68 |
| SS48154 | 95-00-20 | 3 | 57 |
| SS50705 | 95-00-10 | 1 | 17 |
| SS50705 | 95-00-10 | 3 | 11 |
| SS50705 | 95-00-10 | 3 | 67 |
| SS50705 | 95-00-20 | 3 | 30 |
| SS50705 | 96-10-00 | 4 | 27 |
| SS50705 | 96-30-00 | 1 | 24 |
| SSC2 | 25-00-00 | 3 | 15 |
| SSC2 | 53-30-10 | 14 | 35 |
| SSC2 | 95-10-00 | 1 | 14 |
| SSC25-50 | 53-40-10 | 2 | 9 |
| SSC2M | 53-30-10 | 5 | 12 |
| SSC2S-S0 | 96-00-60 | 2 | 19 |
| SSC2S-S10 | 96-00-60 | 2 | 23 |
| SSC2SS0 | 53-30-10 | 11 | 39 |
| SSC2SSO | 53-30-10 | 12 | 37 |
| SSR-0262 | 28-00-60 | 1 | 10 |
| SSR-0262 | 28-00-60 | 2 | 19 |
| SSR-0375 | 28-00-60 | 1 | 92 |
| SST4 | 53-00-30 | 2 | 42 |
| SST4 | 53-30-10 | 1 | 11 |
| SST4 | 53-30-10 | 2 | 24 |
| ST9M558C20 | 95-10-10 | 3 | 9 |

| Part Number | ATA | Figure | Item |
|-----------------|----------|--------|------|
| SWY8B3200259B3H | 52-10-60 | 1 | 31 |
| SWY8B3200259B3H | 52-10-60 | 3 | 48 |
| SZ 10 | 76-20-60 | 1 | 60 |

T – Part Numbers Beginning With 'T'

| | | | |
|--------------|----------|----|----|
| T1032C | 67-10-00 | 1 | 22 |
| T1032C | 67-10-00 | 3 | 63 |
| T1032C | 67-10-00 | 4 | 10 |
| T1032C | 67-10-00 | 4 | 17 |
| T1032C | 67-20-10 | 5 | 33 |
| T6SS008004BN | 25-10-00 | 1 | 13 |
| TA250-1 | 95-00-20 | 2 | 8 |
| TA551D10 | 53-40-10 | 2 | 15 |
| TA723TD9 | 53-00-00 | 3 | 39 |
| TC-814 | 53-40-30 | 2 | 55 |
| TC-826 | 67-10-00 | 15 | 11 |
| TC102 | 32-81-00 | 1 | 12 |
| TC106-0 | 96-00-60 | 2 | 16 |
| TC131 | 96-00-60 | 2 | 17 |
| TC826 | 67-10-00 | 11 | 26 |
| TE1401 | 95-00-10 | 2 | 51 |

U – Part Numbers Beginning With 'U'

| | | | |
|-------|----------|---|----|
| US62C | 53-20-00 | 5 | 10 |
| US62C | 53-20-00 | 5 | 3 |

V – Part Numbers Beginning With 'V'

| | | | |
|-------------------|----------|---|----|
| V330-1-100SA0145 | 25-00-00 | 2 | 16 |
| V330-1-80 | 95-00-20 | 7 | 8 |
| V330-1-80-100 | 25-00-00 | 2 | 15 |
| V330-2-100SA0145A | 95-00-20 | 7 | 3 |
| V477ZA7 | 32-82-00 | 1 | 19 |
| V47VA7 | 71-10-10 | 5 | 50 |
| V47ZA7 | 71-10-10 | 2 | 85 |
| V47ZA7 | 71-10-10 | 7 | 63 |
| V47ZA7 | 96-10-00 | 2 | 33 |
| V47ZA7 | 96-10-00 | 4 | 45 |
| V47ZA7 | 96-40-00 | 3 | 70 |
| VST-17/SS-H | 96-10-00 | 4 | 60 |
| VST17/SS-H | 96-40-00 | 5 | 33 |

| Part Number | ATA | Figure | Item |
|-------------|-----|--------|------|
|-------------|-----|--------|------|

W – Part Numbers Beginning With 'W'

| | | | |
|-------------|----------|---|-----|
| W-500H-00 | 32-40-00 | 4 | 2 |
| W0123-5K | 96-30-00 | 1 | 34 |
| W1250B-PG28 | 96-40-00 | 2 | 44 |
| W1250B-PR28 | 96-40-00 | 2 | 44 |
| W1284G | 96-40-00 | 2 | 47 |
| W1284G | 96-40-00 | 3 | 116 |
| W1284G | 96-40-00 | 4 | 111 |
| W1284R | 96-40-00 | 2 | 46 |
| W1284R | 96-40-00 | 3 | 116 |
| W1284R | 96-40-00 | 4 | 111 |
| W14-12-0060 | 21-40-00 | 3 | 96 |
| W14-12-0060 | 71-10-10 | 7 | 87 |
| W4191-10K | 96-30-00 | 1 | 33 |
| WSI-HT-12AS | 91-00-00 | 7 | 18 |

X – Part Numbers Beginning With 'X'

| | | | |
|--------------|----------|----|----|
| XAC20SF0016 | 96-00-00 | 3 | 40 |
| XAC9PC0300X | 67-10-00 | 2 | 27 |
| XAC9PC0300X | 67-10-00 | 3 | 42 |
| XAC9PC0306X | 67-10-00 | 4 | 34 |
| XAC9PC0306X | 67-20-10 | 5 | 25 |
| XAC9SF0016 | 96-00-00 | 3 | 43 |
| XMRA20-0000F | 67-10-00 | 11 | 33 |
| XMRA20-0000F | 67-10-00 | 14 | 12 |
| XMRA20-0000F | 67-10-00 | 15 | 35 |
| XMRA20-0000F | 67-20-10 | 4 | 53 |
| XMRA900000F | 67-10-00 | 4 | 35 |
| XMRA90000F | 67-10-00 | 2 | 26 |
| XMRA90000F | 67-10-00 | 3 | 41 |
| XMRA90000F | 67-20-10 | 5 | 24 |
| XP4 | 52-10-00 | 4 | 4 |
| XP4 | 52-10-00 | 4 | 8 |
| XP5 | 53-30-10 | 3 | 34 |
| XS48175K2215 | 25-30-00 | 9 | 6 |
| XS48175K2215 | 25-30-90 | 1 | 8 |

X – Part Numbers Beginning With 'X'

| | | | |
|-----------|----------|---|-----|
| Z240 | 96-00-60 | 1 | 70 |
| Z240 | 96-40-00 | 4 | 123 |
| Z32-36-26 | 25-40-90 | 1 | 13 |

| Part Number | ATA | Figure | Item |
|-------------|-----|--------|------|
|-------------|-----|--------|------|

| Part Number | ATA | Figure | Item |
|-------------|-----|--------|------|
|-------------|-----|--------|------|

This Page Intentionally Left Blank